Largest Circulation Ever Attained by Any Pittsburgh Newspaper

Pittsburgh Sun-Telegraph

PRICE 10 CENTS
116 PAGES
THE WEATHER—Warmer.

ESTABLISHED 1927—VOL. 4—No. 2 SUNDAY MORNING, FEBRUARY 3, 1929 ****** ISSUED EVENING AND SUNDAY

VANDERBILT ROMANCE BROKEN

CONGRESS FOR NICARAGUAN CANAL

TAPLINS ASK WEST. MARYLAND R. R.

Today

The British System.
A German Champion.
The Five-Day Week.
Air Is Life.

—By ARTHUR BRISBANE—

THE Cunard Line, now fighting American lines for winter travel to Cuba, carried 273,174 passengers last year, of whom 261,488 crossed the Atlantic. This surpasses all other lines.

LONG years of intelligent determined planning are back of that record. The British are supreme in ocean traffic, because they planned to be. It began, five hundreds years ago, when Henry the Seventh wisely ordained "that wines and woods from the parts of Gascoign and Languedoc, should not be brought but in English bottoms."

Power of England and building her navy was more important than cheap freights and plenteous importations, to that wise king.

TO BE prosperous, permanently, protect home workers and industries. Those that sell embroidered handkerchiefs in America ask for a higher tariff, because Chinese women, competing, work for one-twentieth and even one-fiftieth of American wages.

NO WOMAN should make a living by toilsome embroidering, in these machine days. But if women do such work, they are entitled to protection as much as the steel mills of Pittsburgh.

MAX SCHMELING, a young German, is on his way to prize fighting glory, upsetting the theory that Germans cannot fight with their fists. He beat Johnny Risko, "the Cleveland India rubber man," with ease, and a series of right hand blows "to the jaw."

NO man, before has stopped Risko. Schmeling knocked him down in the first, seventh, eighth and ninth rounds, and the referee stopped the fight to save the Cleveland wonder, in the ninth.

GERMAN boys are not taught that fist fighting is manly. At Rauscher School in Stuttgart, a youth, well brought up, would exclaim when struck:

NEIN, das lass' ich mir nicht gefallen. "No, I do not permit that to please me," but Schmeling proves that German boys "pack a wallop" as Americans put it, and can use it, if you make it worth their while.

YOUNG MAX, who looks like Dempsey, is on his way to make a million. Twenty thousand men in Madison Square Garden were "frantic with joy when a right to the jaw sent Risko down in the first round."

The joy might have been less intense, had it not been another person's jaw. To imagine yourself a "sport," and almost heroic, because you like to see others hit, while you sit chewing gum, proves imagination's power.

IN New York, employers of electricians agreed to a five-day week, and increased the workers' pay to $13 a day.

The building trades employers get an injunction to prevent carrying out this agreement. You are told $200,000,000 worth of building would be held up by the agreement.

HIRE more electricians and the work won't be held up. A five-day week, giving men two days in which to spend what they earn and build up health and vigor, is a good thing for everybody. The employers have two days off a week, the majority of them, and a month or two in summer, and it doesn't ruin business.

THE ancient Jewish saying was "The blood is the life," the modern scientific saying is "Oxygen is the life."

Margaret Brown, 7 years old, was unable to breathe because of lung infection. In former days death would have been inevitable.

FOR 12 days two firemen in Topeka, Kan., have taken turns, manipulating the child to produce artificial breathing. That and the administration of oxygen, plus blood transfusion by the child's parents, has brought her out of danger.

GET plenty of fresh air and oxygen while you can.

A YOUNG German student has landed on the summit of the Zugspitz Mountain, six thousand feet high, flying off again, without damage to his plane. That flying feat, much applauded, will be no feat, when the straight up and down "helicopter" type of machine is perfected. That straight up and down flying, with gentle landing, is proved already, in Fox "movietone" pictures of a Spanish machine. The machine, with wings revolving above it, looks ungainly and needs improvement. But it works. And perfected that, or some other machine, will enable flying men to land anywhere, as easily as a sparrow lands.

"WHEN a dog bites a man, that isn't news; if a man bites a dog, that is news."

That is older than Charles A. Dana's purchase of the New York Sun. The modern version would read: "When a corporation increases rates that isn't news. When it decreases rates, that is news."

THE big telephone company reduced rates on long distance messages to the tune of $5,000,000 a year, the third cut in 28 months. The moral is that big business, if it chooses, can make plenty of money and render better service, for lower charges. Little companies cannot do the work as cheaply.

FRIENDS of Col. Stewart who thought John D. Rockefeller, Sr., was in sympathy with the head of Standard Oil of Indiana, have read with disappointment the senior Mr. Rockefeller's approval of his son's action in fighting Col. Stewart. He doesn't

(Continued on Page Two, Col. Three.)

POLL SHOWS BOTH HOUSES BACK SURVEY

64 Senators, 262 Representatives Committeed to Support of Waterways Project.

Opposition to Edge Resolution Negligible; More Votes Likely to Swing Into Line.

Universal Service.

WASHINGTON, Feb. 2.—An unusual preponderance of sentiment in Congress for the Edge resolution authorizing a survey of the proposed Nicaraguan Canal was disclosed today in a unique poll of the Senate and House by Universal Service.

The canvass, which included comment from virtually the entire membership of both bodies, revealed the keen interest in Congress in one of the greatest engineering projects of all time.

BIG MAJORITIES

The vast majority of senators and representatives, when approached on the subject by representatives of Universal Service, unhesitatingly declared themselves heartily in favor of the survey as a matter of information vital to the interests of the nation.

Not a few members of both houses already are prepared to vote the funds to immediately begin the "big ditch," which would give the United States a second link between the Atlantic and Pacific.

The opposition to the Edge resolution is negligible. The members of Congress from the Middle West and Mountain States who oppose the project on the ground that inland waterways should receive first attention, will merely register their protest in a vote, but no determined fight against the measure looms.

SEE MORE SUPPORT

Many of the senators and representatives in the "undecided" and "noncommittal" columns wish to get more light on the subject and will be found voting for the measure when the showdown comes.

The Senate poll shows 64 in favor of the resolution, 9 opposed, 15 undecided and 7 ill or absent from the city.

The House canvass shows 262 committed to the measure, 29 opposed, 86 noncommittal and 52 unrecorded because of illness or absence. Six vacancies exist.

Full details of the poll taken in the House and Senate on the Nicaragua Canal Measure will be found on Page Seven, Part Two. An article by Senator McKellar, of Tennessee, setting forth why the United States should build the canal together with a map showing the proposed route will be found on the same page.

Blue Law Foes To Make Fight All Over State

THE Association for Modification of the Blue Laws of 1794, formally organized at a meeting here Saturday, will carry the fight against Pennsylvania's ancient Sabbath statutes into every part of the state.

Wilmer M. Jacoby, of the executive committee, will address two groups of business men in Philadelphia Wednesday in furtherance of the movement.

He promised that legislation liberalizing the present restrictions on Sunday activities would be introduced in the General Assembly this week. The association intends to keep up the fight until the Blue Laws have been wiped off the statute books.

The association was formed at a meeting of the executive committee of the Blue Laws modification group that met at the Chamber of Commerce Thursday. Col. A. W. Wyckoff was elected president; Mrs. George P. Bassett, Jr., Wilson S. McClintock and W. B. Rodgers vice presidents, and Frank I. Livingston secretary.

OHIO OFFICIAL FOUND GUILTY

COLUMBUS, O., Feb. 2.—(INS.)—A jury of 12 men tonight returned a verdict of "guilty" against Ohio State Treasurer Bert A. Buckley, who has been on trial here during the past week on bribery and liquor conspirace charges.

In the indictment, on which Buckley stood trial, there were 10 counts, eight carrying bribery, one conspiracy and the last an attempt to defraud the government. The guilty verdict applied to all counts.

Attorneys for Buckley announced immediately that they would file an appeal for a new trial next week. No sentence has been passed, as the court adjourned until Monday morning. It is thought that the defense attorneys will ask for a stay of judgment then.

Buckley is charged with conspiring with Joseph Sherber, brewmaster at the Jackson Brewing Company Cincinnati and John L. Schrimper and Adolph Gruber, Cincinnati attorneys, to furnish tips on impending raids against Cincinnati breweries through the attempted bribery of John F. Eckhart, acting assistant prohibition administrator for the Ohio-Indiana district.

Countess Zoppola Gets Reno Divorce

RENO, Nev., Feb. 2.—(INS.)—Charging her husband with failure to provide, Countess Edith Mortimer Di Zoppola, daughter of Mr. and Mrs. Stanley Mortimer, today won a divorce decree from Count Mario Di Zoppola. The couple were married at the home of the bride's parents, at Long Island, in 1919. Until two years ago, when they separated, they lived in Italy. The parents will divide custody of their 5-year-old daughter.

Postal Telegraph Chief's Son Weds

NEW YORK, Feb. 2.—(INS.)—Miss J. Gwendolyn Rose, daughter of Mr. and Mrs. George Rose, of Weatley Hills, was married today to John W. Mackay, son of Clarence H. Mackay, Postal Telegraph head. Owing to the death of the bridegroom's grandmother, Mrs. Marie Hungerford Mackay, last September, the wedding was a quiet one.

Teacher Weds, Becomes Mother, Fights for Job

BRANDSVILLE, Mo., Feb. 2.—(INS.)—Chaos reigns in school circles in this little Ozark community while members of the board lie awake at nights trying to solve a vexing problem.

Mrs. Ella Marie Dixon Smalley, popular and pretty young teacher, who started her term supposedly a single girl, who, after school started last fall, apprised the school board she had married last February, and met no objection, is the cause of the row.

A son was born to Mrs. Smalley on Christmas day. Prof. Joseph Tolson, of Aldridge, Mo., was employed to take charge of the classes until Mrs. Smalley returned.

Prof. Tolson refused to turn the classes back to Mrs. Smalley when she returned and for the past week both teachers have been trying to rule the school room, which has been in a state of turmoil.

As result of the arguments over who's who, Mrs. Smalley's father-in-law, Frisco station agent here, and Virgil Smalley, her husband, were arrested charged with disturbing the peace and making threats.

George Bartley, one of the school board members, and the Rev. J. C. Fetherington, another member, objected to Mrs. Smalley's return. She had obtained a leave of absence for two months at Thanksgiving.

Two other members are said to be in favor of Mrs. Smalley. Everett Vandiver, president of the board, declares he is neutral.

With the board deadlocked, citizens who have children in the school are expected to take a hand and force a settlement.

PLOT SEEN IN DEATH OF RICH WIDOW

Neighbor Says Victim Charged She Was Given Liniment by Sweetheart.

Fortune of $1,000,000 Involved Was Amassed in Manufacture of Slot Machines.

By FRANCIS F. HEALY.
International News Service.

CHICAGO, Feb. 2.—"Edward, I want a drink."

"I haven't got any liquor for you. Here, take this bottle of liniment. It's plenty good enough for you."

In a drab undertaking room, a few feet from where the body of a widow, wealthy in life to the extent of $1,000,000, lay on a slab, a drama of love and death was told here this afternoon at a coroner's inquest.

Edward T. Riley, appraisal engineer, as a result of the inquest, is in jail, detained temporarily, police explained, until final investigation of the death of Mrs. Sanford A. Burnham, widow of a slot machine magnate, is concluded.

The story was unfolded at the inquest by Mrs. M. A. Page, neighbor and friend of the dead woman.

WIDOW HYSTERICAL

"Last Monday," she said, "my doorbell rang and I found Mrs. Burnham at the door. She was in tears and hysterical. She wanted to know if I could rent her a room. I asked her what was the matter. She said: 'Ed Riley has put me out of the house. He doesn't want me any more after all our love. They have taken everything I have.'

"I asked her who she meant by 'they' and she said: 'Ed Riley, he forced me to sign the papers and then threw me out. I told him I wanted a drink and he gave me a bottle of liniment and said that was good enough for me.'

"I saw that she was ill," continued Mrs. Page, "and I asked her if she had taken any of the liniment. She told me that she had.

"What for? I asked her in amazement.

"'Because I love him,' she told me."

STORY CORROBORATED

Miss Emily Watson, daughter of Mrs. Page, corroborated the testimony by stating she was in the house when Mrs. Burnham called and had heard the conversation.

Riley did not testify at the inquest, although privately he asserted he was innocent of "any charges." He is said to have admitted relations with the dead woman.

"I knew Mrs. Burnham before she was married in 1922," Riley said. "That was in Oakland, Cal., when she was Selma Brink. Just before her husband died she told me that he was the victim of a band of blackmailers and she asked me to help her. I did, to the best of my ability."

The inquest was continued until February 16.

Dr. Kinder Attends Mrs. Ruth Inquest

WALTHAM, Mass., Feb. 2.—(INS.)—Private inquest into the death of Mrs. Helen Woodford Ruth, who suffered fatal burns in the fire at the Watertown home of Dr. Edward H. Kinder, were held before Judge Michael J. Connolly in District Court here today. Looking pale and weary, Dr. Kinder was present at the hearing, but refused to comment upon leaving the chambers. George Herman (Babe) Ruth, the Yankee slugger, had not been summoned to appear, and was not present today.

Kaiser's Paintings Sold to Americans

LONDON, Feb. 2.—(INS.)—The famous collection of paintings which once adorned the walls of the Hohenzollerns' palace at Potsdam, valued at $2,500,000, is being sold secretly by the former Kaiser, the Sunday Times claims to have learned. Several of these art treasures already have been purchased and sent to the United States and to England, the paper states.

B. & O. LINE SURRENDER IS DEMANDED

Railroad Circles Startled as Pittsburgh and W. Va. Claims Rival's Property.

Three-Road Merger Planned to Give New Through Baltimore-Cleveland Line.

Universal Service.

WASHINGTON, Feb. 2.—The Taplin interests of Pittsburgh startled the railroad world today with a proposal that the Interstate Commerce Commission compel the Baltimore and Ohio Railroad to surrender to them its control of the Western Maryland Railway.

By uniting the Western Maryland with the Pittsburgh and West Virginia and the Wheeling and Lake Erie they proposed to set up a new system, providing a short through route from Baltimore to Cleveland and the Great Lakes region.

Officials said the application, as seeking to take an important road away from a rival system, was without precedent.

This unexpected move in the long battle over consolidation of $10,000,000,000 railroad properties in the East followed by 24 hours the Baltimore and Ohio's announcement that it intended to acquire the Reading and Central of New Jersey, disregarding the aims of other big systems.

B. & O. STEALS MARCH

The Baltimore and Ohio acquired putative control of the Western Maryland by buying up much of its stock in one of the hidden maneuvers that have marked the consolidation fight for several years past. Action to force its surrender was threatened when the commission entered charges of violation of the Clayton act, but this case will not reach even the hearings stage until February 25.

Today's application was filed in the name of the Pittsburgh and West Virginia, a Taplin property. It stated that the Baltimore and Ohio was believed to have control, asked authority for the Pittsburgh and West Virginia to acquire this control by purchase of necessary

(Continued on Page Two, Col. Two.)

Coolidge in Capital, Back from Florida

WASHINGTON, Feb. 2.—(AP.)—President Coolidge returned to Washington tonight after a quick trip to Florida for the dedication of the Mountain Lake sanctuary and singing tower. A small crowd was at Union Station when the Coolidge train arrived. Secretary Kellogg with Mrs. Kellogg and Secretary Davis, of the Labor Department, entered the President's private car to welcome him.

Crew Feared Lost As U. S. Ship Sinks

BUCHAREST, Feb. 2.—(INS.)—All members of the crew of the American steamship Ceylton are believed to have been lost when the ship sank three miles off Constantinople today during a heavy storm in the Black Sea, according to the Rumanian steamer Princess Maria. The Princess Maria limped into port at Constanta, Rumania, badly damaged by the storm.

Brotzman, Rival To Groundhog, Backs Forecast

UNITED STATES WEATHER FORECASTER W. S. BROTZMAN agreed with his rival, the Punxsutawney Groundhog, Saturday that more winter is in prospect.

Sunday the temperature will rise slowly toward a 30-degree mark, to be followed at night by more snow or rain, the weather observer predicted.

But Brotzman scoffs at the marmot's claim to being a weather seer. "It's a safe bet," said he, "that we'll have six weeks more of winter, whether the groundhog saw his shadow or not."

Leaders of G. O. P. Trying to Scuttle Naval Cruiser Bill

In the eleventh-hour attempt of the Republican leaders of the Senate to scuttle the naval replacement bill by striking out its time clause, you see the Republican party running true to form.

To eliminate the time clause from this measure would change the cruiser building program which it authorizes to a grandiloquent gesture. And this is precisely what the Republican leadership of the Senate is trying to do.

But this Republican attempt to prevent the replacement of obsolete cruisers with modern ones is only a repetition of Republican party history.

It was the Republican party that let the Navy run down and its ships fall to pieces after the Civil War. And this in the face of the fact that one of the lessons taught by that conflict was the absolute necessity of a strong navy to defend our rights, to support our commerce and to guard our territory.

It was the Republican party in the years following the Civil War that persisted in turning a deaf ear to that all important lesson.

And by the year 1881 the Republican party had allowed the Navy to run down to the lowest point to which it has ever sunk since the days when this country was compelled to pay ransom to Algiers.

Look up the condition to which the Republican party had reduced the Navy by the year 1881 and here is what you will find:

Not one single ship on the Navy list that was ready for war. Our Navy consisted for the most part of vessels built of wood. Included among these was not only the side-wheel steamer, Powhatan, which had been built in the forties, but also the ancient frigate, Constitution.

You will find that even the batteries mounted by the best dozen ships in the lot were in 1881 chiefly smooth-bores made during the Civil War.

And of this neglect of the Navy for which the Republican party is to blame, one historian writes, "No wonder that an American captain in those days was ashamed to take his ship to European water!"

And the refusal of the Republican party following the Civil War to maintain and provide a navy, instead of making for peace, brought this country several times close to war.

There were strained relations with Great Britain growing out of disputes over the Alabama claims, and war with Spain was threatened over the Virginius affair in 1873. Finally, France in 1880 took advantage of the indefensible neglect of the Navy by the Republican party, snapped her fingers in the face of the Monroe Doctrine and seized the Isthmus of Panama.

Then the eyes of the American people were opened to the danger and humiliation of the nation for which the Republican party's neglect of the Navy was so largely to blame.

Then it began to dawn on the American people that "European nations laughed at the demands of our State Department when backed by a few, rotting hulls, mounting antiquated guns."

And a few years later the patience of the American people with the Republican party gave out. They drove that party from power. They put into power the Democratic party. And under the leadership of a Democratic President—Grover Cleveland—assisted by a Democratic Secretary of the Navy—William C. Whitney—the upbuilding of the Navy again went forward. And the famous "white squadron" of those days became the nucleus of that navy which enabled the United States to win the war with Spain at a minimum cost in life and treasure.

When the Republican party entered power at both ends of Pennsylvania Avenue in 1921, the American Navy was more powerful than it had ever been before.

Under a Democratic President and a Democratic Congress, the building program of 1916 was going forward and would have soon been completed. The completion of that program would have given the United States the most powerful Navy in all the world.

But, running true to form, the Republican party abandoned that program. Running true to form, the leaders of

(Continued on Page Two, Col. Four.)

Weather Cheat Deceives Philadelphia's Groundhog

PHILADELPHIA, Feb. 2.—(AP.)—Somebody with more zeal than natural scientific wisdom took the groundhog situation by the scruff of the neck today.

During the dead of night the enthusiastic innovator scaled the concrete wall and wire netting which surrounds the zoo home of Philadelphia's captive and official groundhog. He planted a head of cabbage at the entrance to the groundhog's subterranean dwelling, to lure the little animal out.

Then he anchored an open umbrella above the hole to prevent the little animal from seeing his shadow.

The intruder then stole away, convinced that rain or shine, his little scheme would insure an early spring.

MRS. CHURCH WILL CHARGE NON-SUPPORT

Divorce Action Surprises Society; Husband Amazed As He Hears of News.

Wedding of "Perfect Girl" and Back Bay Leader High Spot in 1925 Season.

(Special Dispatch to Sun-Telegraph.)

NEWPORT, R. I., Feb. 2.—Mrs. Muriel Vanderbilt Church, Jr., who, by reason of her family's great social prestige, was the "bride of the year" here in 1925, is about to sue for divorce.

This was revealed today when papers in her contemplated action against Frederic Cameron Church, Jr., Back Bay society man and Harvard football player, were brought to the office of the clerk in Superior Court. Mrs. Church is to charge non-support.

BREAK AT NEW YEAR

What precipitated the rift in the affairs of the young couple is not known, but it is said that about New Year's Day they had a discussion in which it was decided they had come to the parting of the ways.

The approaching divorce proceedings are all the more surprising from the fact that as late as November the "Freddie" Church, Jr. mansion at Dudley Place, near the Mile Corner, was the scene of an elaborate "house warming." The occasion was the opening of Mrs. Church's $150,000 breeding and training stables. Eighty guests attended.

"PERFECT GIRL"

Mrs. Church is the daughter of William K. Vanderbilt II, and Mrs. Graham Fair Vanderbilt. Her sister, Consuelo, married Earle T. Smith in a ceremony of social distinction.

Mrs. Church often has been described as the "perfect girl of the smart set," because she does not smoke, use intoxicants, or cosmetics. She has likewise been referred to as the "Golden Girl," be-

(Continued on Page Three, Col. Five.)

Teacher, 35, Who Left With Boy, 17, Is Home

ELLAVILLE, Ga., Feb. 2.—(INS.)—This little town's "teacher-student" romance took a sudden turn tonight when it was learned Mrs. M. M. Wellons, 35-year-old school teacher, who disappeared more than a week ago with Edwin Chapman, a 17-year-old student, has returned to the home of her mother near here. The woman was critically ill, it was said. She told relatives that she and the boy were in Americus, Ga., Friday night when she decided to return home. A warrant charging Mrs. Wellons with kidnaping the boy has been sworn out, but not served.

Pilot and Passenger Killed in Air Crash

SELMA, Ala., Feb. 2.—(AP.)—Ray Safford, 25, a commercial aviator, and Barnwell Reynolds, 30, his passenger, both of Selma, were killed late today when the wing of their plane crumbled in mid-air and the machine crashed to earth.

Wed Chauffeur After Spurning, Left Him Riches

WHITE PLAINS, N. Y., Feb. 2.

FIFTEEN years ago the then Miss Eleanor Acheson McGill, beautiful heiress, denied on the witness stand that she was in love with her chauffeur, Walter Edwin Mayer.

Today, in her will filed for probate in the Surrogate's Court, here, the late Mrs. Eleanor Acheson McGill Mayer, left the interest of her entire estate of one-half million dollars to this same man who, during the interim, she had married.

Mrs. Mayer, the daughter of the late Dr. John D. McGill, bank president, president of the Jersey City Police Board, and chief surgeon of the Pennsylvania Railroad, died suddenly January 7. Her home at Tarrytown was one of the showplaces of Westchester County.

World Trip for Boy, Girl Winning Flag Contest

HEARST PAPERS OFFER GREAT LIST OF PRIZES

Hundred of Other Awards Await District Winners In Patriotic Competition

This is the first announcement of the greatest opportunity ever offered to the boys and girls of America.

It is the story of an opportunity to take a trip around the world absolutely free, to visit Washington and the patriotic shrines of America, to wear with Lindbergh the Cross of Honor of the United States Flag Association and to win many other awards.

This free trip around the world—the dream trip of your life—is the grand National Award in the First Annual Flag Contest of the United States Flag Association which is sponsored by the Sun-Telegraph and other Hearst newspapers. Every boy and girl in America between the ages of 14 and 18 on Flag Day, June 14 of this year, is eligible to compete. One boy and one girl will start on this glorious adventure, accompanied by a nationally prominent woman as chaperon, furnished with a complete travel wardrobe and with plenty of spending money.

MANY OTHER AWARDS

The other awards, the trips to Washington, medals and testimonials, will be given to runners up in this remarkable contest which has for its purpose the inculcation of knowledge about the United States and its flag into the minds of the youth of America. School principals, heads of patriotic and civic societies throughout the country and others have been invited by the United States Flag Association to conduct contests in their communities. However, any school or organization that has not yet received an invitation may obtain authority to conduct a contest by applying to the Flag Contest Editor of the Pittsburgh Sun-Telegraph, one of the Hearst newspapers sponsoring the movement. There is absolutely no expense connected with conducting such a contest, all supplies being furnished free by the Sun-Telegraph.

Public, parochial and private school may conduct contests, as may Boy and Girl Scout troops, Camp Fire Girls' councils, American Legion and American Legion Auxiliary posts, chapters of the Daughters of the American Revolution, Sons of the Revolution, women's club, or any other society or organization that is patriotic in nature or has civic improvement as its object. There must be 25 or more contestants in each unit.

RULES ARE SIMPLE

The contest itself is of such simple nature that all boys and girls within the prescribed age limits will find it easy to compete. It consists of answering 75 questions about the flag of the United States and the things for which the flag stands, and writing an essay on "Old Glory's Greatest Glory" of such length that it can be recited in five minutes or less. Not all contestants will be required to recite their essays, however, since only those whose other marks are among the highest will be chosen for this honor. Boys will compete only against boys and girls only against girls. A school or organization may conduct a single contest for boys and girls, however, provided at least six of the required of 25 or more contestants are either boys or girls.

The first of the 75 questions will appear in the Pittsburgh Sun-Telegraph on Monday, February 11. They will appear every other day for three weeks, and on each of the three following Sundays, February 17, February 24 and March 3, there will be a recapitulation of all the questions that have previously appeared. Thus, on Sunday, March 3, all of the 75 questions will be printed.

There will be three stages of the contest; first the school or organization contests in which prominent men and women of each community will be chosen as members of juries of award. Boy and girl winners in these contests will receive the "Old Glory Medal" and life membership in the "Order of the Flag," the Legion of Honor of the United States Flag Association, of which Lindbergh was the first man to become a member. Runners-up in these contests will receive beautiful testimonials of honorable mention.

PITTSBURGH AWARDS

The papers of these school and organization flag champions will be sent to the offices of the Hearst newspaper that is sponsoring the contest in which each section of the country and will be judged along with the papers of other school and organization champions from that territory. In Pittsburgh the jury of award appointed by the Sun-Telegraph will select the best paper written by a boy and the best paper written by a girl, and the authors of those papers will be given a free trip to Washington, Philadelphia, Valley Forge, Mt. Vernon, Baltimore and other patriotic shrines. While in Washington they will compete with other regional champions for the grand national award of a trip around the world. They also will receive the Cross of Honor of the United States Flag Association, the same decoration awarded to Lindbergh upon his return from his flight to Paris.

For the purposes of this contest 18 sections, or regions, have been formed in the United States. This was done because there are 18 cities in which the 28 Hearst newspapers are published. Each region has been assigned to one of the Hearst newspapers, and in your territory all communications should be addressed to the Flag Contest Editor, Pittsburgh Sun-Telegraph. Thus there will be 18 boys and 18 girls who will win the trip to Washington and the patriotic pilgrimage that goes with it. All of these boys and girls will be accompanied by chaperons.

Hoover Praises Flag Contest Sponsored by Hearst Papers

HERBERT HOOVER.

"Deserves the support of all loyal citizens!"

That is what President-elect Herbert Hoover said about the Flag Contest of the United States Flag Association, which is being sponsored by the Hearst Newspapers. Asked whether he thought the idea a worthy one, Hoover made the following reply:

"I heartily indorse the Flag Contest plan of the United States Flag Association, the purpose of which is to spread understanding and develop appreciation of American ideals and institutions. This worthy program deserves the supoprt of all loyal citizens."

B. & O. ASKED TO GIVE UP LINE

(Continued from Page One.)

stock, and asked the commission to fix the price to be paid for it.

The applicant, it was stated, is not in a position to give a reliable estimate of the value of the stock.

P. & W. VA. MOVE PENDING

The Wheeling and Lake Erie could be brought in through an application for authorization of control the Pittsburgh and West Virginia filed earlier. This application is still pending.

The Wheeling and Lake Erie already connects with the Western Maryland. All three roads will be directly connected, the new application said, when the Connellsville extension of the Pittsburgh and West Virginia from Connellsville to Cochran's Mill is completed.

"It is in the public interest," said the application, "that this short through route should be made available and the control of the Western Maryland Railway now vested in its competitor, the Baltimore and Ohio Railroad Company, should be held by the applicant, whose relation to the Western Maryland is non-competitive."

The application was approved by the Pittsburgh and West Virginia directors only two days ago.

Although the Taplin group's connections are not fully known, it has been regarded as working generally with the Pennsylvania Railroad in the consolidation fight. The Pennsylvania has opposed plans of the New York Central, Baltimore and Ohio and Van Sweringen interests, united upon four trunk line systems in the East. L. F. Loree, who advocated a fifth system some time ago, also was regarded as allied with the Pennsylvania.

ORDER MAYOR BEFORE COURT

JOHNSTOWN, Pa., Feb. 2—Charged with having refused to admit to bail 14 of the 30 men held in the city jail as the result of a raid on the Frank and Conway alleged gambling house here Thursday night, Mayor Joseph Cauffiel was ordered to appear before the Cambria County Court at Ebensburg on a writ of habeas corpus obtained by counsel for the defendants. The court also directed the Mayor and jail warden to bring the 14 prisoners in question before the court. After hearing testimony in the habeas corpus proceedings instituted against Mayor Cauffiel, President Judge John E. Evans ordered that the 14 men caught in the gambling raid be released on bail. The court also directed that the costs in this proceeding be paid by the Mayor.

As a result of the gambling house raid Mayor Cauffiel imposed fines and costs against the 30 defendants totaling $7,277.75. Only 16 were able to gain their freedom on forfeits.

Lifebots Launched To Save Ship's Crew

FLAMBOROUGH, England, Feb. 2.—(AP.)—A Belgian trawler came into port today and reported that the steamer Paddington, owned by the H. Harrison, Ltd., Shipping Company, of London, was in a sinking condition four miles northwest of here. Lifeboats were sent to the aid of the vessel.

Maritime registers describe the Paddington as a 1,500-ton steel cargo carrier. She was built in 1924 and her home port is London.

Chicago Milk Price Dispute Settled

CHICAGO, Feb. 2.—(AP.)—The milk price controversy in the Chicago market was ended tonight when a conference of dealers and producers agreed on a price of $2.64 per hundred weight to be paid to dairy farmers. The figure represented a compromise between the $2.85 demand by the farmers and the old price of $2.50.

NEW SECRECY BAN OFFERED

WASHINGTON, Feb. 2.—(INS.)—A new proposal to change the Senate rules so all presidential nominations will be considered publicly was made today by Senator Jones (R.), of Washington.

Jones served notice on the Senate that on Monday he would move to amend the present rules so "nominations shall be considered in open executive session unless the Senate, in closed executive session shall, by a majority vote, determine that any particular nomination shall be considered in closed executive session." He previously proposed a similar change, except that a two-thirds vote would have been required to obtain secret sessions.

All roll calls would be made public under the change.

Today

(Coninued from Page One.)

think his son could have done otherwise.

Mr. ROCKEFELLER, who plays golf gently, watches business very closely, and keeps out of discussions, surprises "The Street," with his statement.

"The Street" concludes from Mr. Rockefeller's statement that Col. Stewart had good prospects of winning his fight, and "The Street" believes he will not win it, following the senior Mr. Rockefeller's statement.

THE farther you go from the seashore, the less our statesmen seem to think about cruisers and their importance.

Mr. Nye from North Dakota, Mr. LaFollette from Wisconsin, Mr. Borah from Idaho, do not take cruisers seriously.

IT is true that no battleship could drop bombs in Idaho But fast cruisers might stop airplane carriers coming from over the ocean to launch planes that could drop bombs anywhere.

AND in case of war, Idaho, Wisconsin, and North Dakota would have to supply men, pay taxes and buy war bonds.

MEXICO has started out "to exterminate bandits" with the aid of flying machines, hunting them in the hills and on the desert. The "bandits" are men fighting the Mexican government, because of laws dealing with the Catholic Church.

He who controls the flying machine, wins, in these days, barring miracles.

(Copyright, 1929, King Features Syn., Inc.)

Barber Collapses, Hiccough Victim

YORK, Pa., Feb. 2.—(AP.)—Last Tuesday Floyd Fuhrman, a barber, was attacked by hiccoughs while shaving a customer. The hiccoughs continued for three days and showed no sign of subsiding until today. Fuhrman is in a state of collapse and is under the care of physicians.

Rumanian Princess To Study in Munich

BUCHAREST, Rumania, Feb. 2.—(AP.)—Princess Ileana, daughter of Dowager Queen Marie, has left for Munich, where she will take a short course in painting and sculpture at the invitation of the German Society of Fine Arts.

Trolley Hits Auto; Mother, Girl Hurt

DOVER, O., Feb. 2.—Mrs. Albert Wyler, 45, Fresno, suffered a broken hip and her daughter, Ruth, 14, was cut and bruised when their automobile was struck by a traction car at Beach City late last night.

Marshal Foch Signs Armistice With Time

International News Service.

PARIS, Feb. 2.—Marshal Ferdinand Foch, commander-in-chief of the Allied armies, has been obliged to sign an armistice with time.

On active service at the age of 78, he fell within the shadow of death because of his persistence in personally supervising the execution of the military clauses of the Versailles treaty, and in refusing to make Sunday a day of complete repose.

Now he must curb his activities enough to permit physicians to watch him more closely. He is suffering from heart and kidney trouble complicated by a touch of the grippe.

Marshal Foch is the last of the triumvirate, "Joffre, Foch and Clemenceau"—celebrated in the French war song—to capitulate before age and take life easy.

"Marshal Foch is built like an oak, but too many demands have been made upon him," said Mr. Daveniere. "He has been at his desk almost every week day for the last nine years to carry out France's post-war military work.

"When he has completely recovered from his illness he must lead a more restful life. His doctors will insist upon that."

TRADE BOARD CHIEF ATTACKS PROBE OF G. M.

Humphreys Declares Probe Into Alleged Combine "Utterly Disregards Law."

WASHINGTON, Feb. 2.—(AP.)—A Federal Trade Commission report on the financial relation of the E. I. DuPont de Nemours Company, the General Motors Corporation and the United States Steel Corporation was made public today along with a statement by Chairman Humphreys describing the report as "an illuminating illustration of bureaucracy gone insane."

The commission's report dealt with an exhaustive inquiry into the inter-connection of the three concerns, the net result of which it declared was "to assure the DuPont company an outlet for a considerable portion of its most important products at little or no selling cost."

NO ACTION ASKED

No recommendation for further action in the case were given in the report. The investigation was made as a result of the resolution adopted by the commission last July calling for an inquiry as to the "probable economic consequences" of the purchase of General Motors stock by the DuPont company.

Commissioner Humphrey's statement bitterly criticized the decision to conduct the inquiry and declared:

"From its very inception, this proceeding has been characterized by the arbitrary exercise of unauthorized power and utter disregard of the law, the rules and practices of the commission, and the rights of the respondent.

ASSAILS COMMISSION

"A bare majority of the commission was present—and not by accident—when this resolution was passed," he added. "Two of the three commissioners who voted for it were lawyers. Neither is on the commission now. The three constituting the majority at that time had strange and startling ideas about the government control of corporations, and still stranger and more erratic ideas about the powers and duties of the commission."

He charged that the resolution was passed for the purpose of showing:

"That corporations did not know how to run their own business: to impress upon Congress and the country that the vast wisdom of the commission would solve all problems that vexed the industrial world, and were more than willing to do so.

"The main reason in writing this dissenting opinion," Humphrey's statement said, "is to reassure the business of the country that no such performance will happen again."

Owner of "Fortress" Gets Year in Prison

COLUMBUS, O., Feb. 2.—(INS.)—George J. Yurjevic, Steubenville millionaire, was sentenced to a year and a day in the Atlanta Penitentiary and fined $1,000 in Federal Court here today by Judge Benson W. Hough. Yurjevic, according to federal authorities, was the owner and operator of the "Fortress," an alleged gambling place near Steubenville. He also was charged with conspiracy to violate the federal prohibition laws.

Life for Bandit Who Killed Classmate

BARTLESVILLE, Okla., Feb. 2.—(AP.)—Paul Locke, 19, who shot and killed Forrester Bennett, his former high school classmate, in an attempted street holdup here last Saturday night, today was sentenced to life imprisonment. Locke did not recognize Bennett in the darkness until his friend resisted the holdup attempt in the struggle for Locke's revolver. Bennett was wounded fatally. The slayer protested that the killing was an accident.

Stab Wounds Send Negro to Hospital

George Moran, 33, a Negro, of 1901 Center avenue, is in Passavant Hospital suffering from knife wounds in his right side as a result of a fight Saturday night with an unidentified Negro assailant.

Her Social Rating?

CAPITAL—Only the State Department in Washington, it is believed, can settle the status of the social rating of Mrs. Edward E. Gann, married sister and hostess for Vice President-elect Curtis and the candidate for the presidency of the Senate Ladies' Club. Senators' wives oppose her because of club rules and customs.

Rank of Curtis' Sister Brings War in Capital

WASHINGTON, Feb. 2.—(INS.)—One of the strangest feminine wars in all the history of the national capital was shaking Washington society today over the social rating to be given Mrs. Edward E. Gann, married sister and hostess for Vice President-elect Charles Curtis.

This social question has precipitated a battle over the presidency of the Senate Ladies' Club, an organization composed of the wives, sisters and hostesses of senators. It also has occasioned a row over social preference at state functions, which only the State Department can settle.

The presidency of the Senate Ladies' Club has always gone to the wife of the Vice President. Mrs. Dawes occupies the post now, but her term will expire with that of Vice President Charles G. Dawes. Mrs. Gann, as official hostess for her brother, the vice president-elect, has become a candidate for the office, only to meet with stubborn opposition from the wives of senators.

It seems that under the rules of the club, only the wives of Senators can participate in the voting, although sisters, daughters and other women relatives of Senators are members. So, too, are the wives and sisters of former Senators and those who died in office. But this rule has been invoked against Mrs. Gann, with a large clique of senatorial ladies contending that she is ineligible for the presidency of the club.

This social question of "rating" the women relatives of prominent officials once before disturbed the capital. It occurred when the then Miss Ailsa Mellon came to Washington to serve as official hostess for her distinguished father, the Secretary of the Treasury. The State Department ended that disturbance by placing Miss Mellon at the foot of the cabinet class, giving precedence at state functions the wives of all the other cabinet officers.

This ruling probably will hold against Mrs. Gann because, it is said, if the unmarried daughter of a cabinet officer cannot retain social preference, surely the married sister of a Vice President would have to go to the foot of the class, too.

Germans to Launch 1st "Flivver" Blimp

BERLIN, Feb. 2.—A new era in air traffic will begin in March, when the first "flivver" dirigible, a four-passenger semi-rigid airship now under construction, will be launched in Cassel.

The craft is being constructed by the firm's chief engineer, Herr Bauer, and Maj. August Von Parseval. Von Parseval has been an advocate of small semi-rigid ships ever since he started construction of this type in 1901.

Confesses Slaying Bride of Five Days

MIAMI, Fla., Feb. 2.—(AP.)—Christopher E. Cullen, 36, confessed to police officers here tonight that he had killed his bride of five days with a rifle in Boston.

Cullen was last seen with his wife in Hingham, Mass., on the morning she was slain. Her body was found two days later in a lonely cornfield, riddled with bullets.

Wife Wins Divorce, Gets $27,000 Alimony

YOUNGSTOWN, O., Feb. 2.—Mary K. Schuman was granted a divorce today from her husband, Lloyd Schuman, president of a furniture company. She was awarded $27,500 alimony, of which $20,000 is to be paid at once and $7,500 by 1932. She was given a lien on her husband's property until the amount is paid. The court also ordered the husband to pay for the support of their son until he has completed a four-year course in Princeton University.

Ax Attacker Found Guilty; Faces 30 Yrs

COUNCIL BLUFFS, Ia., Feb. 2.—(AP.)—Jake Bird, Negro, charged with an ax assault upon Mr. and Mrs. Harold Stribling, was convicted by a jury in District Court today. Under the Iowa law, guilt on a charge of assault with intent to commit murder carries a maximum sentence of 30 years.

Bill Would Banish Diplomats' Liquor

WASHINGTON, Feb. 2.—(INS.)—A movement to prohibit foreign diplomats from importing liquor into the United States as long as the country is dry was initiated today by Representative Celler (D.), of New York. Celler introduced a resolution requesting the President to negotiate treaties to this effect.

Leaders of G. O. P. Trying to Scuttle Naval Cruiser Bill

(Coninued from Page One.)

the Republican party negotiated the ridiculous Hughes Naval Limitation Treaty, by which we scrapped thousands of tons of new construction and threw away hundreds of millions of dollars already expended.

And since that time the history of the Republican party in its neglect of the American Navy has been a repetition of the history of that party in its neglect of the Navy following the Civil War.

Under the present Republican administration which has been in power nearly five years, not one single combatant unit authorized since it entered power has yet been added to the fleet.

Isn't it about time for the plain people of the United States to open their eyes to the dangerous and disgraceful condition to which the Republican party has again reduced the American Navy?

Isn't it about time to drive from power those Republican politicians at either end of the avenue who are doing everything they can to prevent the maintenance of a Navy equal to the strongest, in accord with the permanent naval policy of the United States?

Something For Everybody

IN TODAY'S SUN-TELEGRAPH CLASSIFIED ADS.

Large steel company near Pittsburgh needs an experienced man in hot galvanizing work. See classification 39.

A bachelor girl can rent a warm room in an East End private home, with use of kitchen, $6 a week. See classification 30.

Under classification 72, sportsmen's attention is directed to an explicit description of a beautiful Summer camp and farm.

Chowchow puppies, like real live Teddy bears, priced reasonable. See classification 100.

Wholesale and retail bakery, near Erie, Pa., doing $25,000 gross, 250 loaf capacity oven, 10-year lease, price $5,500. See classification 12.

1926 Coupe, new cord tires; advertiser states this car looks and runs like new, $275. See classification 94.

A 5-room house, Perrysville district, is reduced in rental to $55. See classification 41.

Make Today's Classified Ads Part of Your Reading. Turn to Them Now.

HOUSE AT ODDS WITH SENATE IN DRY FUND FIGHT

Leaders, Alarmed as Ill Feeling of Years Comes To Climax, Seek Power.

WASHINGTON, Feb. 2.—(INS.)—Friction between Senate and House over the $24,000,000 extra prohibition enforcement fund had become so keen today that sober-minded leaders of both bodies were taking steps to bring back an "era of good feeling" in Congress.

Members in both houses have been "called down" by presiding officers for making derogatory remarks about members of the other branch or the branch itself. This is prohibited by rules of both bodies.

The caustic remarks which sprang out of the debate are recognized by the leaders to be not merely impulsive statements, but to express a feeling which has been growing in the last few years.

The feeling, it is said, had its origin in part in the campaign of Vice President Dawes to change the rules of the Senate. Differences over the budget system which came in with the Harding administration have also become deep-seated.

CRITICISM DEPLORED

While senators, with their rules permitting unlimited debate, have regarded the House as "machine controlled" because of its rules, which prevent effective filibusters, House spokesmen have replied with the declaration that the House does all the work and the Senate does all the talking.

Senator Harris himself gave his answer in the Senate yesterday when he charged that the amendment was defeated by Republican House leaders and wets from big cities who didn't favor prohibition enforcement.

HARRIS "CALLED DOWN"

He was "called down" when Senator Moses (Rep.), of New Hampshire, raised the point of order that he could not criticize the motives of the House.

During the House debate, Rep. Cramton (Rep.), of Michigan, was halted on a point of order when mentioning senators by name in his attack upon the amendment.

LINER OFFICIAL DIES IN FALL

BALTIMORE, Feb. 2.—(INS.)—William Harvey King, Jr., of Norfolk, assistant to the president of the Baltimore Steam Packet Company, today was found dead on the roof of a sun parlor adjacent to the Belvidere Hotel, 10 floors below the window from which he fell or jumped.

King came to Baltimore last night to attend the bal des arts. Early this morning he returned to the Belvidere from the affair with William A. Faison, president of the Atlantic Steel Casting Company. Faison said today that King was apparently in fine spirits when they went to their respective rooms.

King was clad only in pajamas when found.

Renee Adoree's 2nd Mate Gets Divorce

RENO, Nev., Feb. 2.—(AP.)—Renee Adoree, motion picture star, was divorced here today by her second husband, William Sherman Gill. Gill, a former New York newspaperman, but now the proprietor of a tailor shop in Hollywood, testified his wife displayed frequent fits of temper. He said she left him on October 24, last. Tom Moore, actor, was Miss Adoree's first husband.

Fire Driver Shot, Job Rival Blamed

HAZLETON, Pa., Feb. 2.—(AP.)—Joseph Kaschak, driver for the Fourteenth Ward Fire Company, was shot in the neck at the fire house today and John Rutkowski, unsuccessful applicant for a similar job at the place, is charged with having been the assailant. He is at large. Kaschak is at the State Hospital, but his condition is not regarded serious.

Bishop's Wife Killed, 15 Hurt in Bus Crash

PORTSMOUTH, N. H., Feb. 2.—(AP.)—Mrs. Stella Brewster, wife of Bishop Benjamin Brewster, of the Episcopal diocese of Maine, was killed and 15 other persons were injured when a Portland-bound bus of the Boston and Maine Transportation Company and an automobile collided here today.

Funeral Monday For Ohio Banker

NEW PHILADELPHIA, O., Feb. 2.—Funeral for E. L. Wenger, 65, vice president of the Ohio Savings and Trust Company, who died today of myocarditis following flu, will be held Monday afternoon.

CLOSING DEBATE ON CRUISER BILL SWEEPS SENATE

Burton Supports Coolidge and Hoover Stand—Norris Ridicules Invasion Fear.

International News Service.

WASHINGTON, Feb. 2.—The long debate over the administration's new cruiser bill entered its closing stages this afternoon with a flood of oratory sweeping the Senate in support of the plan adding 15 fast cruisers and an aircraft carrier to the American Navy.

Senator Burton (Rep.), of Ohio, veteran statesman, indorsed the bill but supported the declaration of President Coolidge and President-elect Hoover for elimination of the time clause. He advocated national preparedness, but contended treaties provided a better path to peace.

"MAKE AMERICA SAFE"

Senator Shortridge (Rep.), of California, however, pleaded for its immediate enactment with the time clause retained. He declared the act of building cruisers would insure America's safety and keep her out of war.

Senator Norris (Rep.), of Nebraska, Insurgent leader, ridiculed the claims of the pro-Navy men. He declared America was safe from invasion, and the building of new warships would be an affront to other nations.

Shortridge made an eloquent plea for American preparedness, and presented two pictures—one of America as a neutral, the other of America as a belligerent. In both instances, he said, a strong American Navy meant American security.

"It is perfectly clear that our rights as a neutral will be ignored in the future as in the past if we are impotent to defend them," said Shortridge. "We should be able to defend them. And, being able to defend these rights, they will not be ignored or violated.

BAR TO WAR

"Moreover, if our neutral rights are respected—as they will be if we are known to be able to defend them—we shall not be drawn into war. Thus our commercial rights will be safeguarded and war avoided. A capable Navy will accomplish these two great national blessings."

Speaking of the possibility of war, Shortridge added:

"Lest other nations may have hostile intent, lest others may harbor territorial expansion and world control, lest others break the peace and imperil our rights or our safety, lest others seek to drive us from the sea, we should be able to defend ourselves against any force that may come against us. In time of peace I would insure its continuance, and peace with us will be continued if we have a navy such as this bill is designed to create.

"Why hesitate? Why postpone? In time of peace let us be prepared to insure peace."

Beer Crosses Border Three Times, Seized

OGDENSBURG, N. Y., Feb. 2.—(AP.)—A freight car which had crossed the border three times with its load of 150 barrels of beer was seized here today by customs officers.

The car was billed as spruce laths to a firm in Hoboken, N. J., and was shipped from Edmonton, N. B. It crossed the border first at Vanceboro, Me., later returning to Canada in bond and was ferried across the St. Lawrence River from Prescott this afternoon.

E. E. Waterman, deputy customs collector, noticed a suspicious odor coming from the car. He ordered it cut out of the train and inspected.

Two Hurt When Bus Sideswipes Truck

TOLEDO, O., Feb. 2.—(AP.)—Two persons were slightly injured by flying glass today when a Greyhound bus that was being towed, sideswiped a parked truck two miles west of here. H. L. Clancy, of Jamestown, Pa., and Peter Naughton, Chicago, suffered facial abrasions. They continued on their journey after being treated by a physician. Ten others were unhurt.

Driver Exonerated In Fatal Accident

WASHINGTON, Pa., Feb. 2.—Phillip Chabasol, driver for the Albert Packing Company, of Cecil, was exonerated today at an inquest into the death of Mrs. James H. Ferguson, who died after an illness of several months, due to a fractured hip, suffered when Chabasol's machine struck an automobile in which she was riding.

Martins Ferry Girl Burned at Grate

MARTINS FERRY, O., Feb. 2.—(AP.)—Flora Duke, 15, was burned probably fatally today when her clothing caught fire from an open grate.

Stimson 'Initiated,' Sees Primitive Igorot Rites

MANILA, P. I., Feb. 2.—(INS.)—Gov. Gen. Henry L. Stimson, of the Philippine Islands, who will leave shortly for the United States, and who may be offered a post in the Hoover cabinet, is now "an old-timer and one of the initiated."

This honorary title arises from the fact he was guest of honor at a "canao," an Igorote festival, when he spent a vacation in Baguio. Baguio is a mountain resort where there are real pine trees, and "lowlanders" find it necessary to use a woolen blanket at night instead of an electric fan if they want a good sleep.

The "canao" is the time-honored celebration of these primitive mountain people. They used to stage one when they had captured a good number of heads from an enemy tribe, and surrounding peoples were always enemies to them.

The late Gov. Gen. Leonard Wood was a bosom friend of the Igorote chiefs who called him "Apo," meaning "Lord" or "Big Chief."

U. S. Starving Its Own Artists, Critic Declares

AMERICAN ART TRAGEDY BARED BY AUTHORITY

Reveals European Ring Reaping Harvest on Ordinary Work as Dupes Pay.

American artists are starving, while their foreign brethern of the brush have palaces and limousines, Leon Kroll, distinguished artist, and a member of the Associated Artists' Jury, said Saturday.

The fault lies with Americans, who, believing themselves to be patrons of art, neglect their own artists and keep dealers in luxury by buying real or fake "Old Masters."

WANT FOREIGN LABEL

That this applies only to the "new rich" is not true, he affirmed.

"Many think it's 'the thing' to buy a foreign name, in spite of the fact that the picture may be inferior.

"This reaches into every strata, even to the White House and Congress.

"I don't mean to infer that President Coolidge sets himself up as an authority on art," Kroll remarked. "But Congress appropriated money for a portrait of himself, and the President is now going through the process of choosing one of three European artists to paint it.

"Truly, man for man, we have as good American painters as Europe."

ART AUTHORITY

Kroll made these comments, with Howard Giles and Roy Brown, also distinguished painters, during a lull in their task of selecting the pictures for the nineteenth annual exhibit of the Associated Artists of Pittsburgh. They constitute the jury, and will also name the prize winners and apportion the $800 in prizes. Both Giles and Brown agreed to Kroll's statements.

SUPPORT NEEDED HERE

"American art cannot flourish without support. It has to have an economic basis. The real patrons are those that encourage and help the young artists, like the Medicis and other old Italians who gave much and almost made their painters do big things.

"Pittsburgh patrons should not only see, but buy Pittsburgh art. The Associated Show this year contains some very fine work. Pittsburgh should be proud of this organization and the ability of its members, and give them real money to help them."

The members of the jury were feted at noon by Homer St Gaudens, head of the fine arts department of Carnegie Institute, at a luncheon in the University Club. Christian J. Walter, president, and J. C. Kilroy, secretary of the Associated Artists, were also guests. At night, nearly 400 artists gave the painters a dinner dance in the same club.

"Protection" Fails, Two Get 60 Days

BEAVER, Pa., Feb. 2.—Demitir Kara, 22, and Memitir Papedremitron, 27, proprietors of a restaurant in Monaca, entered pleas in court today to the possession and sale of liquor and told the court the liquor salesman was accompanied by a man who was represented as a deputy sheriff guaranteeing protection from arrest. Each was fined $250 and ordered to serve 60 days in jail.

Yeggs Can't Crack Safe, Take It Away

Unable to open . safe in the office of the Star-Maid Coffee Company, 4308 Frank street, Bloomfield, thieves carried the 750-pound strong box away with them, according to a report to city detectives. The office was ransacked but the robbers found nothing but the safe which contained $50 and valuable papers, detectives were told.

Riley Hurt in Fall On Icy Sidewalks

ALTOONA, Feb. 2.—(INS.)—Andrew J. Riley, 84, dean of the Blair County bar and senior solicitor for the Pennsylvania Railroad Company, was seriously injured today when he fractured his hip in a fall on an icy sidewalk. He is in the Altoona Hospital.

$500 Payroll Gone, So Is Brother

Chester A. Green, Negro, proprietor of the Keystone Shoe Repair Shop at 70 Fullerton street, reported to police that his brother and a $500 payroll disappeared from the shop at the same time Saturday.

A Conqueror At Home

Photo by Pittsburgh Sun-Telegraph.

KELLAMS— Alfonso Kellams, SS. America sailor who pulled one of the oars in the lifeboat that conquered heavy seas in mid-Atlantic to take 32 off the sinking SS. Florida, with his stepmother, Mrs. Charles Fox, in their Braddock home. Kellams is here today for a visit.

Braddock to Honor Sea Hero, Home Again

Alfonso Kellams, Braddock's own hero in the America's lifeboat crew that rescued the survivors from the sinking steamer Florida, home after a 10-year absence, is likely to be feted, with his shipmates, in a country-wide tour in their honor.

At his home, 415 Braddock avenue, where he was welcomed Saturday by his family with tears of joy, he is awaiting word from New York which may be the signal for national adulation of the nine men who braved a North Aaltntic storm in saving 32 men from the ocean's icy grasp.

But there were no cheers and no band-playing when Kellams and his mate, John Harrobin, of Jessup, Pa., drove up to the home of Mr. and Mrs. Charles Fox, Kellam's step-parents, in Braddock.

SMALL KIN IMPATIENT

With their chubby faces pressed against the window panes a step-sister, Ethel, 8, and a step-brother, Fred, 6, whom the big sailor brother had never seen, were eagerly waiting. Misinformation that the hero had returned to sea had just been received and the children feared that they would have no chance to give him the welcome they had planned.

Little Fred, dressed in his best, had lost his patience. His little lips curled and he had difficulty in keeping back the tears. He wanted to see that big brother who sailed on the big ship and had manned an oar of the lifeboat.

Just then a taxicab drove up and "Fonce" Kellams, able seaman of Capt. George Fried's gallant crew of the America strolled up the path.

"There's our big boy!"

Mrs. Fox, the hero's stepmother, threw open wide the door, and the homecomer caught her in his arms. Ethel's golden curls streaming as she ran from the house made a pretty picture as she hugged and kissed her sturdy kinsman. Little Fred was swept from the floor by two strong hands that held him at arm's length.

The small boy was in an ecstasy of delight. "Oh, tell me about the big ships," he cried as he was carried about the room, and repeated his pleas for tales of the sea.

LAUDS FRIED

"The old town hasn't changed much," said Kellams. "I left Braddock on July 3, 1918, and in the following June I made my first voyage before the mast, shipping on an American boat from Baltimore to Plymouth, England.

"Since then I have served on several American Shipping Board vessels, but of all the ships and of all their masters, there is no finer ship than the America and no such splendid man as Capt. Fried. His men swear by him and I am sure they would go to certain death if he gave the command.

"Volunteers rushed forward when a crew was called to go over the side in the boat to save the men on the Florida.

"Heavy seas were running when we cast off, and the storm increased while we were making our way back to the America. It was about an equal chance that we could complete our work in safety, and much credit is due to the skillful seamanship of Capt. Fried in making it possible to put our refugees on board the America."

Word soon was noised around the neighborhood that the young sailor had returned and callers came in groups to congratulate their hero townsman. As he sat with Ethel and Fred snuggled close in his arms he repeated many times the story of the rescue.

RECEPTION PLANNED

In the meantime the home-town reception committee appointed by the Braddock Chamber of Commerce planned for a great demonstration in honor of the hero. Representatives of the councils of Braddock, North Braddock and Rankin, the Rotary Club and the American Legion will meet in the Braddock Municipal Building Monday afternoon to complete arrangements for the formal welcoming.

Kellams said it was probable that Salvatore Bracco, interpreter in the lifeboat crew, and Maj. Charles T. Nuessler, United States Army officer, on the America, would come for the celebration. Kellams said tentative plans were being made for a nation-wide tour of the members of the lifeboat crew.

It was revealed that Capt. Fried had been granted a leave of absence to make a tour of the country, but the plans for the trip were countermanded by government authorities at Washington.

2 Hurt in Funeral Auto Ask $10,000

BEAVER, Pa., Feb. 2.—Injured, when the automobile in which they were returning from the funeral of the defendant's son, broke down, Gust Jenderzejewski and his wife, Stella, 913 Maplewood avenue, Ambridge, today filed suit for $10,000 damages against Zygmont MacKowski, Ambridge.

Mayor of Sicilian Town Assassinated

ROME, Feb. 2.—(AP.)—News dispatches from Palermo, Sicily, today said Signor Perricone, mayor of the town of Vita, was assassinated on the street last evening. Two men ambushed him and several friends. He had been mayor since 1924.

U. S. RUM, TAX TRIALS OPEN HERE MONDAY

Special Four-Week Session; Fishing Club Cases Listed to Start Week of Feb. 11.

Trials of 12 alleged bootleggers and others under indictment on charges of attempting to defraud the government by evasion of income taxes will start tomorrow, when the Federal District Court convenes for a special four-week session.

Trials are listed in the following weeks for the 25 defendants named in the five indictments alleging conspiracies to violate the prohibition law in the North Side.

The Union Fishing Club and the 16 individual defendants, charged with conspiracy and other allegations under the national prohibition law, are listed for trial on February 11. Later dates are set aside for the trials in the so-called rum conspiracies in the South Side and the "Strip" district.

140 U. S. CASES

United States District Attorney John D. Meyer has 140 cases scheduled for trial, with 106 of them brought under the Volstead act. The most prominent ones are the alleged rum conspiracy cases and the income tax cases.

An information was filed Saturday by Attorney Meyer against Charles W. Bott, a defendant in the Union Fishing Club indictment, containing 28 counts charging manufacture, possession, sale and transportation of intoxicating liquor. The violations, according to the information, occurred between July 17, 1927, and April 14, 1928.

Police Magistrate John W. Orie, named in an income tax indictment as John W. Orzechowski, and his brother, Stanley Orzechowski, are scheduled to go on trial Wednesday on indictments charging them with evading payments of income taxes.

TAX TRIALS DATES

Others charged with evasion of taxes are listed for trial on the following days this week: Milton Meyers and Martin Grady, Monday; E. Joseph D'Angelo, Herman Bloedel and Joseph Bove, Tuesday; Otto A. Heck, Wednesday; Edward L. Horigan, Daniel McLaughlin and Ben Wagner, Thursday, and Frederick A. Stratman, Friday.

In the prosecution of the income tax cases as well as the North Side conspiracy suits the government will be represented by Assistant United States Attorneys Ralph H. Smith and Joseph A. Richardson. The latter, on Saturday, before Judge Nelson McVicar, opposed the motion of Attorney W. W. Stoner for a bill of particulars as to defendants in the Union Fishing Club indictment. The court reserved its decision as it also did in the motion for bill of particulars against Joseph Engelsberg, Hill district politician, under indictment charging him with conspiring to violate the national prohibition law.

The defendants in the Twenty-seventh Ward (North Side) indictment, including Police Inspector Charles W. Faulkner, are listed for trial February 13, and the Twenty-second Ward indictment, naming John J. O'Donnell, ward chairman, is listed for trial on February 12.

Senate Passes Air School Rating Bill

WASHINGTON, Feb. 2.—(INS.)—The Bingham bill, giving the Department of Commerce authority to "rate" flying schools, was passed by the Senate this afternoon. Senator Bingham (Rep.), of Connecticut, the author, explained there were 250 flying schools in the country today, many of them operated by unlicensed pilots. He said the bill would protect student fliers.

Seeking Divorce

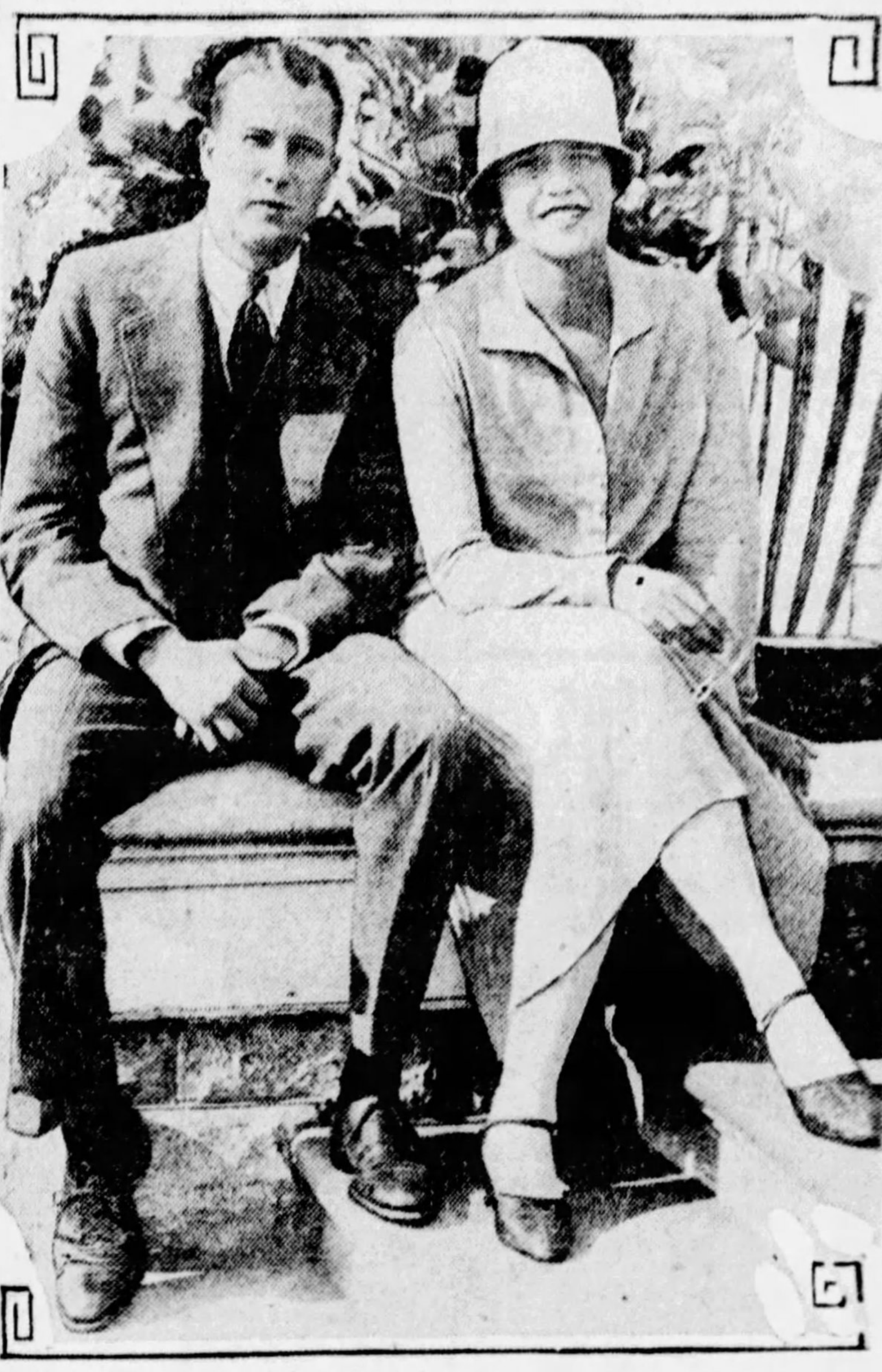

FREDERICK CAMERON CHURCH, JR., AND MRS. CHURCH

Muriel Vanderbilt's Romance on Rocks

(Continued from Page One.)

cause of the large fortune in which she shares.

The wedding of Miss Vanderbilt and Church, Jr., took place in July, 1925, with many of the "elegantes" of the day in attendance. Suffragan Bishop Herbert Shipman, of New York, and the Rev. Stanley C. Hughes, of Newport, Episcopalians, performed the ceremony. Because of the bride's religious belief another ceremony by a Catholic priest in New York had been contemplated. It was understood, at the time, that from the beginning Church had declared he would be married only by a Protestant minister.

CATHOLIC RITE DENIED

It was said that the Rev. Joseph Coleman, of St. Augustine's Catholic Church, was in readiness to step in and perform the ceremony had the bridegroom changed his mind at the last moment. It was reported yesterday that the bride's scruples were overcome when a quiet ceremony was performed by a Catholic priest in New York. This had been denied at one time by Mrs. Church. Whether these differences precipitated the divorce is not known.

The ceremony took place at Beachmound, the Benjamin Thaw estate. The wedding brought together, for the day at least, all branches of the Vanderbilt family. Many handsome gifts were lavished upon the bride.

Hindenberg Drill Brings Big Ovation

BERLIN, Feb. 2. — (AP.) — A "Hindenburg Quadrille" performed at the Sport Palace riding tournament tonight by eight generals of the old Imperial Army brought an ovation from the spectators, among whom was President von Hindenburg. The crowd rose and sang "Deutschland Ueber Alles" as a tribute to the heroes of the old regime.

FOOTBALL STAR FOUND DAZED

NEW YORK, Feb. 2.—Papers found in his clothing identified a youthful patient taken to Bellevue Hospital today as Allen Seifert, 23, Bethlehem (Pa.) college student. He disappeared from his home there early Friday, his parents, now on their way here, said.

Seifert, a junior at Muhlenberg College, Allentown, had been confined to a hospital there suffering from a fractured skull incurred in a football game November 10. He was a Muhlenberg halfback.

Wednesday he was released and returned to his Bethlehem home, only to disappear Friday.

Royal Explorer Starts for Tibet

NAPLES, Italy, Feb. 2.—(AP.)—The Duke of Spoleto, second cousin of King Victor Emmanuel, tonight departed for Bombay to take command of an expedition into hitherto unexplored regions in North Tibet in collaboration with the British authorities. The Duke prepared the expedition last year, sending supplies from Venice to Bombay.

LOCKS SNAPPED ON 26 PLACES

Preliminary "padlock" injunctions were granted Saturday in Federal Court by Judge Nelson McVicar against 26 saloons, confectionery stores, clubs and other establishments in the Pittsburgh district and Erie. The bills of complaint, supported by affidavits of prohibition agents, alleging "buys" of intoxicating liquors, were filed by Administrator John D. Pennington.

Final hearings in the Erie suits will be held at Erie on March 18 and the Allegheny County cases will be heard here on May 1. In the meantime, the proprietors and owners of the properties who are named defendants, are restrained from permitting further violations of the prohibition law on the various premises.

The places named in the Pittsburgh district and alleged proprietors and owners are:

Saloon, 1441 Penn avenue, Marya Slat, proprietor, Anna C. Mentzer, owner; garage and barbecue, R. D. 1, Library, August and Lottie Lagler, proprietors, Achille Chambon, owner; restaurant, 455 Water street, Steve Stecyk, proprietor, Mary Dremus and others, owners; saloon, 6206 Kirkwood street, Wilson Chauvin, proprietor, Harry Davis, owner; pool room, 844 Pennsylvania avenue, Coraopolis, Vessel Corbun, proprietor, H. Green, owner; confectionery, 1209 Beaver avenue, Daniel Debs and Joe Shaw, proprietors, William Turner, owner.

GARDNER WILL RUSH 244 GRAFT CASES TO FINISH

February Grand Jury Faces Enormous Task With 1,500 Charges to Be Passed on.

Prosecution of the remainder of the 244 alleged racketeers indicted as a result of the county grand jury probe of vice and graft, will be pressed until all cases are promptly disposed of, District Attorney Samuel H. Gardner stated Saturday. Trials of nearly 40 defendants who entered pleas of not guilty will be listed daily, as quickly as they are prepared, he said. During this week 13 defendants are listed for trial and three defendants, accused of conducting the widespread Louisiana lottery, will appear for a hearing and sentence. They entered pleas of guilty a week ago Saturday.

A record number of cases has accumulated awaiting the February grand jury, which will convene Monday, when the February term of Criminal Court will be inaugurated.

More than 1,500 cases, the greatest number to face a grand jury, according to attaches of the district attorney's office, will be presented to the February grand jury, expected to sit all month. They have accumulated since November, when the last term grand jury sat, and mark the last such accumulation. The plan of Presiding Judge James B. Drew to assemble grand juries monthly to facilitate the work of the courts, relieve jail conditions and do justice to prisoners will have its inception with the February grand jury.

Style

We Examine Your Eyes, and Fit the Glasses

STYLE is important in everything you wear.

Your glasses are a prominent feature of personal appearance. They should be becoming and in good taste.

Hughes Tillyer Lenses insure good vision, and an appropriate mounting satisfies personal pride.

HAVE YOUR EYES EXAMINED

John Hughes Co. Inc.
OPTOMETRISTS
641 LIBERTY AVENUE
Supreme in Quality—Never Higher in Price

HECKLER FURNACE

$170.00 Cash or $185.00 on the Monthly Payment Plan Will Buy a No. 60-20

Heckler Coal Furnace

Completely installed with three lines of pipe, covered with asbestos paper, connected to three registers on first floor with cold air intake through oak finished steel grill from hall or living room.

$25.00 APRIL 1st— Balance $15.00 Monthly Payments

MAIL COUPON FOR FREE CATALOG

Name________
Street________
City________

Heckler Bros.
910 Liberty Ave.,
Pittsburgh, Pa.
Phone Atlantic 4830

Before you buy *any* radio at *any* price—
hear CUTTING DYNAMIC RECEPTION

The Cutting Dynamic Power Speaker Unit

You could pay more—but get no better performance. You could pay less—but sacrifice the refinements which produce Colonial's perfect reception.

Why be satisfied with a *half* enjoyment of radio's constantly improving programs?

Hear the NEW ALL-ELECTRIC
COLONIAL
with the CUTTING DYNAMIC SPEAKER *built-in.*

Only by listening to this remarkable set can you appreciate its true beauty of tone and faithfulness of reproduction.

$268 (Less Tubes) With BUILT-IN CUTTING DYNAMIC SPEAKER

Convenient payments may be arranged

SPEAR'S

DOWNTOWN STORE, 911-921 Penn Avenue, Open Till 5:30 P. M. Daily
EAST LIBERTY STORE, Broad Street and Collins, Open Monday and Saturday Nights

This Charming 5 Room Home
$35 Per Month

"THE CASCADE"
Shingle Colonial bungalow—5 rooms—living room, dining-room, kitchen, 2 bedrooms, bath.

Buy Your Home on the Gordon-Van Tine Easy Monthly Payment Plan!

MODERN FEATURES: Oak floors throughout, built-in conveniences, linen closets, phone nooks, clothes chutes, fire-places, and colorful deluxe kitchens. Also, thermo-Quilt insulation, saves ¼ fuel cost.

Lumber Supplied Plan-Cut—Direct From Mill
Wholesale Prices—Save $500 to $2,000

We will supply all materials, furnish some cash, get contractors and help you during the building of your home. All you need is a lot and a little cash. You can pay for your new home like rent, $24 to $90 monthly. Interest, 6%. In addition you save $500 to $2,000, depending upon the house you select, by our Plan-Cut system. Choose from 100 distinctive homes. This offer includes highest-quality material, wholesale prices and a guarantee of satisfaction. Get in touch with us at once.

"THE SEVEN GABLES"
6 Rooms and Bath
$55 Per Month

"THE HUDSON"
6 Rooms, Bath, Fireplace)
$55 Per Month

Cut to Plan
Parts come sawed, notched and fitted by power-driven saw. Saves 30% labor and 18% lumber waste. 2940 hand-saw cuts saved!

Stronger Construction
Plan-Cut insures a tighter, warmer house. Not portable or knock-down, but permanent, staunch construction.

Guaranteed Cost
We give you iron-clad price, covering all materials according to specifications. You know cost in advance. No extras.

Wholesale Prices
You buy direct from mill—no in-between profits. Another big saving here.

Get FREE Book of 100 Home Plans
Shows photos, floor-plans, wholesale prices. Describes Plan-Cut system and Our Easy Payment Plan. Phone, call or write.

Gordon-Van Tine Co.,
R. L. MACGREGOR, Mgr.
1506 Keenan Building
Liberty Ave. at Seventh St.
Phone Atlantic 2612. Pittsburgh, Pa.

Before you Build, See Us for Prices, Plans and Our Easy Monthly Payment Terms

Gordon-Van Tine
World's Largest Specialists in Home Building Since 1865
PLAN-CUT Homes

GORDON-VAN TINE CO. S-T 2-3
1506 Keenan Bldg., Pittsburgh, Pa.
Please send me Book of 100 Home Plans, Including Garages and Summer Cottages.
Name________
Address________
Check here ☐ if interested in farm buildings

Cabinet?

STATE—The Hoover secretary of state will be Hugh Gibson, present ambassador to Belgium, according to information supplied authoritatively to the Washington Herald.

GIBSON SLATED FOR SECRETARY OF STATE PLACE

Hoover Has Selected Envoy To Belgium as Head of Cabinet, Said Positively.

(Copyright, 1929, by Universal Service and the Washington Herald.)

WASHINGTON, Feb. 2.—Hugh Gibson, American ambassador to Belgium, who will sail shortly for the United States, presumably in connection with preparations for the next conference for the limitation of armaments, will not return to his post, but is slated to become the next secretary of state, the Herald is able to state authoritatively.

Secretary of State Kellogg already has intimated that Gibson need not be counted upon as a certainty in representing the United States when the limitation of armaments conference meets as he has in the past.

NO TIME FOR PARLEY

Information now at hand makes it appear that Gibson will have little or no time to give the announced purpose of his visit to the United States.

The information comes from such a source that there can be no doubt of its authenticity and the only possible reason that can be given for Gibson not accepting the cabinet post is that he will decline it for private reasons, as he once declined the appointment to the post he now holds.

Herbert Hoover has known Gibson long and well. Gibson was minister to Poland during the relief activities of the Hoover organization.

HELPED HOOVER

The President-elect leaned heavily on him in matters affecting that country and later in European relations generally.

Gibson's name had figured in the speculation concerning the cabinet Hoover will name, but it has been rather eclipsed lately by the guesswork which has suggested Henry P. Fletcher, Charles Hughes and others.

Gibson is expected to sail next week for the United States.

This will bring him here in time to confer with Hoover after the latter's return from Florida.

SCOUTS MARK ANNIVERSARY

"Good Turn Week," commemorating the nineteenth anniversary of the founding of the Boy Scouts of America, will be observed by Allegheny County Council with exercises running from Friday until Friday, February 15.

Mayor Charles H. Kline is expected to issue a proclamation tomorrow calling on the citizens to co-operate in the celebration by doing a good turn daily. The City Council is expected to adopt resolutions of the same nature.

The idea of service will be emphasized in "Good Turn Week" addresses to be transmitted by radio and in talks before men's and women's clubs.

$15,000 Fire Ruins Mushroom Houses

KENNETT SQUARE, Pa., Feb. 2—(AP.)—Fire, believed to have been caused by an overheated flue, destroyed four mushroom houses owned by Sam Cherrico, at Toughkenamon, two miles west of here, early today. The loss, including a crop of mushrooms, was estimated at $15,000.

PAINLESS DENTISTRY
An Actual Fact, says Dr. Shor
SHORLITE
Broken Plates, Loose Plates made Tight, Refitted and Remade like new at a small cost.
With my SWEET AIR it is impossible to hurt you—I can extract one tooth or thirty in five minutes; your age makes no difference—
FREE EXAMINATION
.. charge for painless extraction when other work is done. Be sure you are in my office—
... Air Reg. in U. S. Patent Office
DR. SHOR
Sincere Dentist
COR. PENN AND SIXTH
Formerly New York Dentists
Open Daily 9 to 6
Mon., Wed. and Friday Till 9 P. M.
No Appointment Necessary
Come In Anytime.

GIMBELS DOWNSTAIRS ANNIVERSARY

As this advertisement goes to press the second great day of our Anniversary Sale is well under way . . . and the response is beyond even our expectations! Little wonder . . . so numerous are the items assembled for this event . . . so great the values . . . that you must see them for yourselves to realize what savings are possible! Be on hand bright and early tomorrow!

A REAL ANNIVERSARY EVENT!
Our Own Importation . . . 10,000 Pairs
IMPORTED SHOES
Models Made Over American Lasts!

Black Kid Shoes
Black Suede Shoes
Brown Suede Shoes
Patent Leather Shoes
Brown Kid Shoes
Black Suede and Kid
Patent Leather and Suede

Women who realize the real worth of the leather used in these imported shoes . . . the time and care put in every detail of their making . . . the smart styling . . . and the great comfort they afford . . . will need no urging to come in to try on a few pairs! All are new, smart styles for early Spring wear . . . 1-straps . . . center straps . . . ankle straps. Low Cuban and medium Cuban heels.

Sizes 3 to 8
AA to D Widths

$4.00

GIMBELS DOWNSTAIRS—UPPER LEVEL

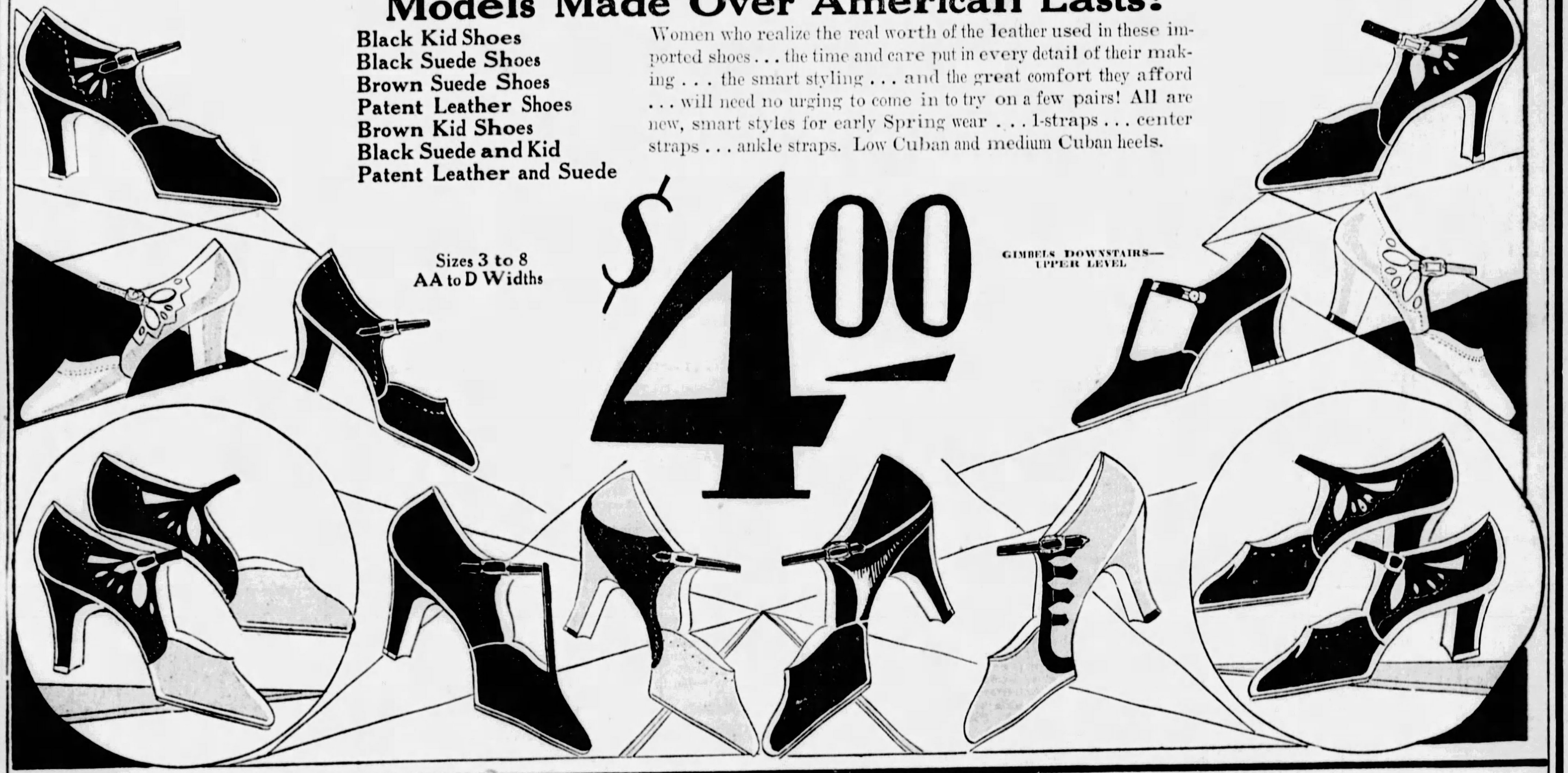

Anniversary Offer
48-Inch French
MARQUISETTE

Thousands of Yards at This Low Anniversary Sale Price!

23c Yd.

Truly an outstanding value in the Anniversary Sale! Mercerized quality in two-ply weave; ecru color, 48 inches wide. "Seconds," but the irregularities are so slight as to be almost unnoticeable . . . and do not impair the wearing qualities.

Drapery Valancing

7,000 yards bought especially for the Anniversary! Used over damask, rayon or cretonne drapes; also over casement or lace curtains. Have wide band at top with deep bullion fringe. Pocket at top for rod. Yard.......... 57c

Rayon Casement, Yd. ... 36c
Tucked Panels, Each $1
Drapery Damask, Yd. 39c
36-In. Cretonnes, Yd. ... 24c
38-In. French Marquisette .. 19c
Kriss Kross Curtains, Pr. 75c

GIMBELS DOWNSTAIRS—LOWER LEVEL

Anniversary Sale Offer
MATTRESSES

Another Gimbel Downstairs scoop! We purchased the entire Pittsburgh warehouse stock of a prominent manufacturer at tremendous savings . . . and are passing the savings on to you!

FELT-AND-COTTON MATTRESSES . . . SPECIAL
Mattresses built of new materials . . . clean cotton with layer felt top and bottom and sides. Covered with good grade striped ticking. 4/6, 3/6 sizes. Each.......... $6.74

50-LB. PURE FELT MATTRESSES AT
50-lb. mattresses of pure layer felt at an exceptionally low price. Will not get hard or lumpy. Covered with durable art ticking. Full size. Each.......... $8.74

100% PURE FELT LAYER MATTRESSES AT
Have 4 rows of hand-sewed side stitching on a blue warped sateen border. Guaranteed to give real service. Rolled edges, careful tufting. Sizes are 4/6, 3/6 and 3/3. Each.......... $12.00

HIGH GRADE FELT MATTRESSES AT
Filled with extra thick layers of good clean felt; covered with fine grade of French art ticking. New modern Imperial edge, carefully hand-sewed on bright border. Full size. Each.......... $14.94

GIMBELS DOWNSTAIRS—LOWER LEVEL

Anniversary Offer!
Brussels Rugs
9x12-Ft. Room Size Rugs at
$10.74

Imagine what this Anniversary offer can mean to those in need of good-looking inexpensive rugs for the home! Seamless Brussels rugs in all-over and medallion effects in color combinations that will add to the attractiveness of almost any room. Despite the fact that hundreds of these rugs sold the first day of the Sale, there is a wide and varied selection!

9x12 Ft. Seamless
Velvet Rugs
$22.94
Good quality rugs made by one of the best makers of room rugs. Plain and figured patterns . . . all overs and Persian designs. Patterns and colors similar to those seen in the finest rugs!

Heavy Velvet
CARPET
89c
Bought especially to feature in the Anniversary at a price that would inspire buying! Rose, taupe, blue and tan colors . . . suitable for halls and stairs.

3,000 Yds. Heavy Quality Congoleum Floor Coverings, sq. yd....44c
250 Felt Base Rugs....New patterns just released, 9x12......$5.94
1,000 Cretonne Rugs....plain colors or hit-and-miss..........64c
1,000 Oval Yarn Rugs....washable. Very special at..........47c

GIMBELS DOWNSTAIRS—LOWER LEVEL

FEBRUARY FURNITURE SALE

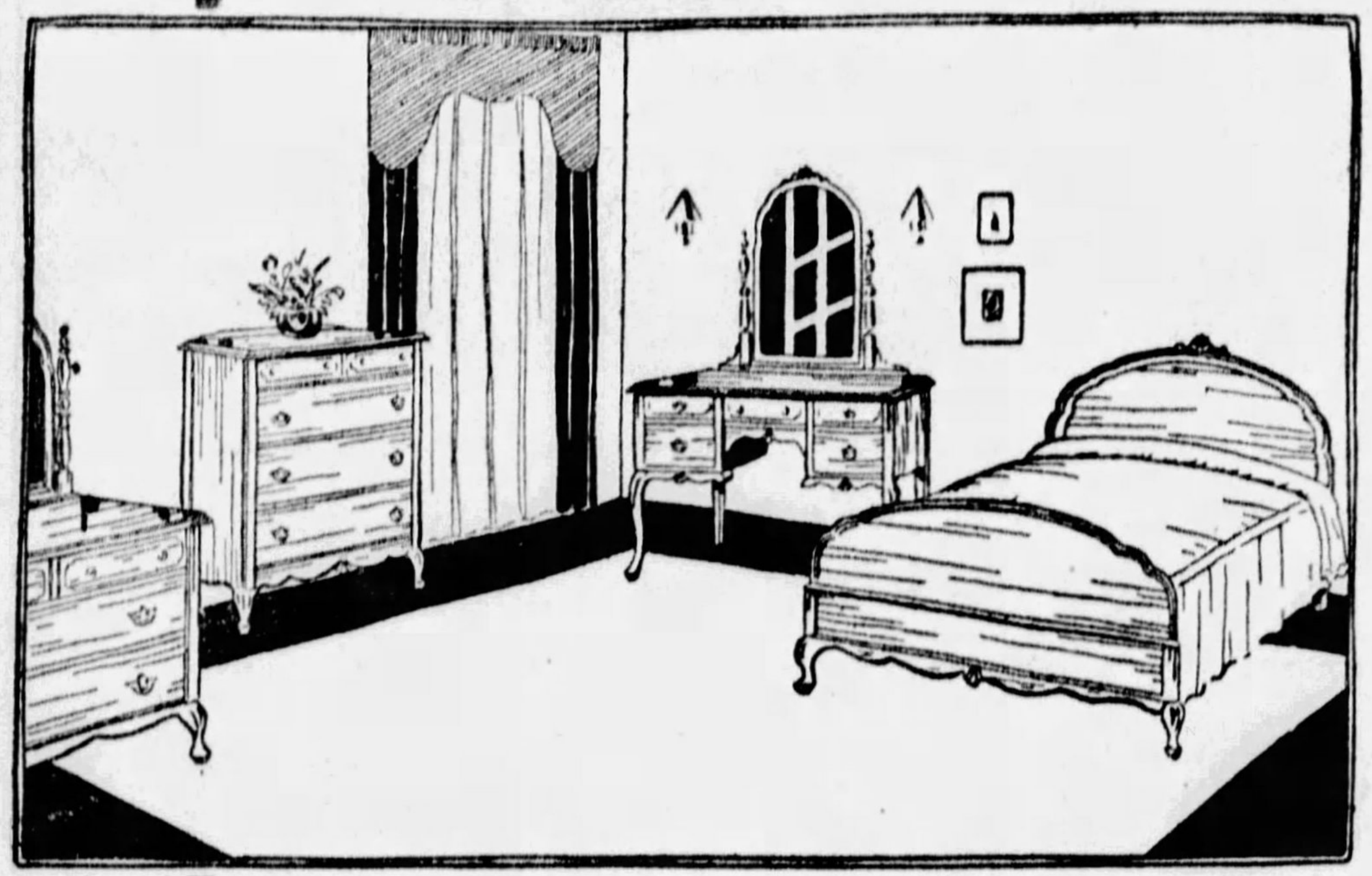

4-Pc. Queen Anne Bedroom Suite

Usually $245.00 $195.00

Beautifully finished in butt walnut veneer on gumwood that is so adaptable to the Queen Anne period.

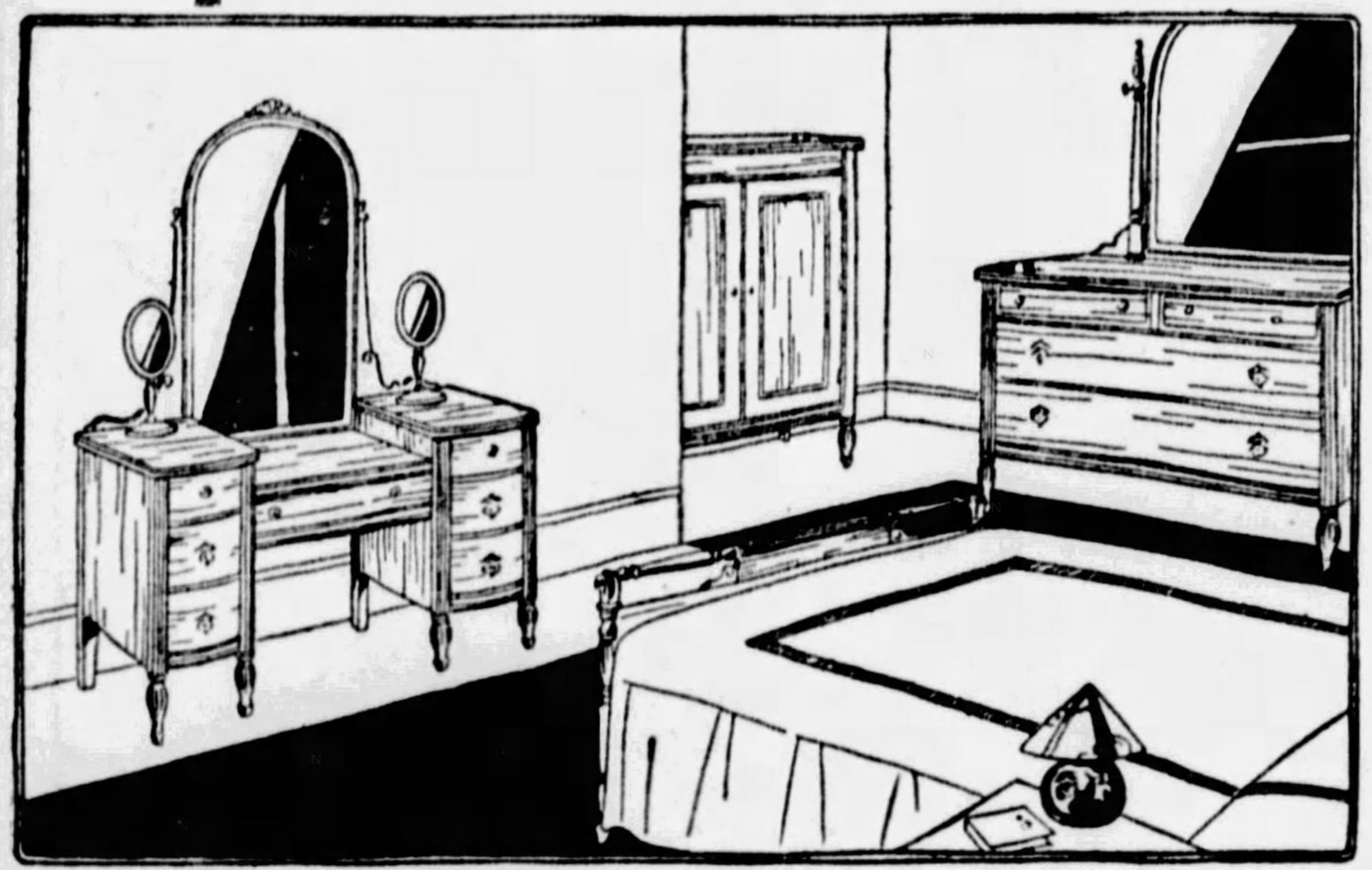

4-Pc. Shaped Front Bedroom Suite

Usually $325.00 $225.00

A suite designed with ample storage space. Made in walnut veneer combined with selected gumwood.

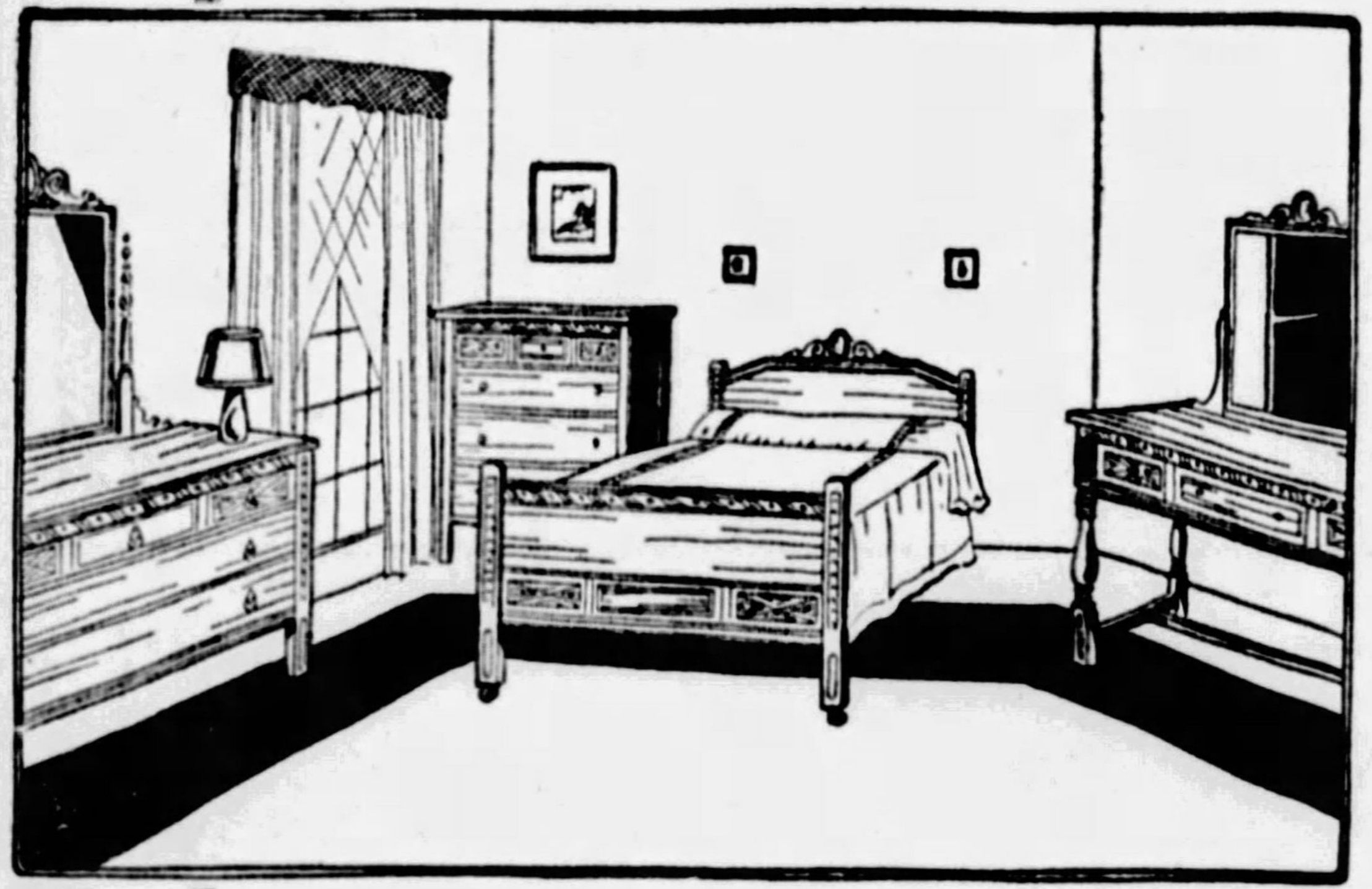

4-Pc. Chestnut Bedroom Suite

Usually $295.00 $245.00

A good looking, rather heavy suite suitable for a man's room. Choice of the dressing table or desk.

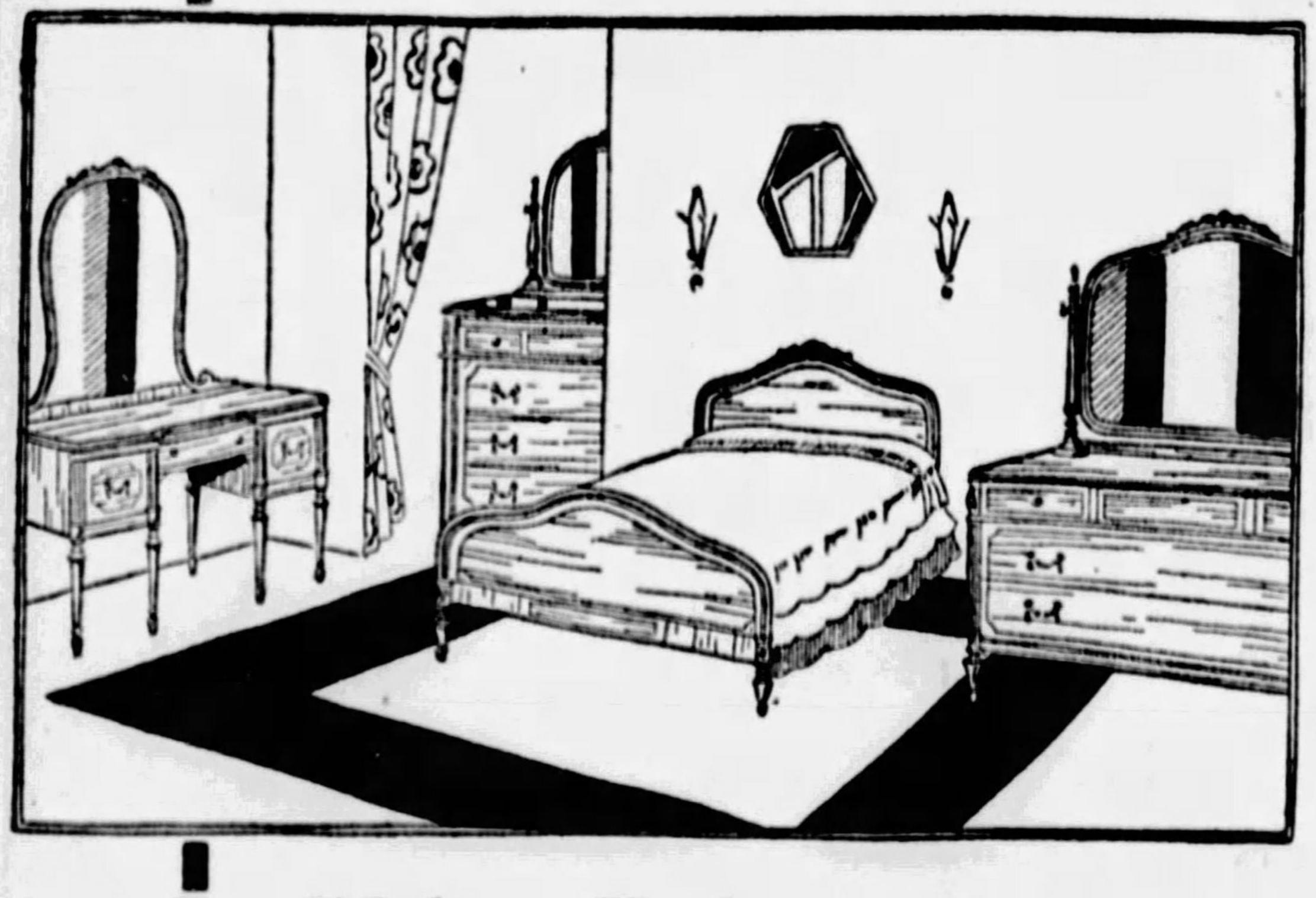

4-Pc. Walnut Bedroom Suite

Usually $495.00 $395.00

This suite is outstanding because of the delicate carved border. Finished in walnut veneer and gumwood.

Gimbels—FURNITURE—Ninth Floor

GIMBELS

SIXTH AVENUE AT SMITHFIELD STREET ATLANTIC 4400

Sole Owners and Operators Broadcasting Station WCAE

Ten Reasons Why Gimbels Continues to be the Talk of the Town

Why Over 25,000 New Customers Opened Charge Accounts in its First Year

1. Because "It's an entirely different store"—(as Pittsburgh acclaims it)—in spirit, in decoration, in arrangement, in merchandise.
2. Because, after making many rearrangements throughout the year, we devoted January, our birthday month, to a program of major improvements for the greater convenience of our customers.
3. Because we have achieved a complete *Furniture Floor, the Ninth,* with twenty smart display rooms. A floor said by some to be the finest in the country.
4. Because we have created a *Fabric Floor, the Sixth,* where silks, woolens, rayons, cottons, linens, domestics, drapery fabrics and all sewing accessories are arranged in a charming setting.
5. Because the modern *Salon of Intimate Apparel,* just opened on the second floor and adjoining the double Salon of Saks-Fifth Avenue Shoes and Saks Millinery, is a delight to the feminine public.
6. Because the new *Floor of Youth, the Fourth,* now has all clothes, toys, and furniture for the younger generation assembled to the delight of children and mothers. And the popular Aviation Section is there, too.
7. Because Gimbels has recognized the possibility of Pittsburgh as an *Aviation Center* and believes that the efforts of its leading citizens may make Pittsburgh to Aviation what Detroit is to automobiles. As an officer of the foremost Aviation Company in Pittsburgh wrote us recently, "*You have helped the cause of Aviation more than anything done here up to the present time.*"
8. Because the beautiful new two floor *Downstairs Store,* after having broken local records for a year's selling, is making a new record for itself and Pittsburgh in its first Anniversary Sale now in progress.
9. Because now, in February, Gimbels enters upon its second year with a beautiful new store—newer than ever—with complete stocks of new merchandise at prices people like to pay.
10. Because, we are trying to make this store as wonderful as the city it serves.

Tomorrow there will be more to admire, more to buy, more to talk about in this store than ever

These Are the Colors for Spring

Displayed in Ensembles Throughout the Fashion Departments

Each season the Gimbel fashion bureau determines upon certain colors which are to be the basis of the store's fashion and fashion accessory stocks. This group of colors were never lovelier than these for Spring 1929. You will find them and their correct complements in the Fashion Shops throughout the store.

Boy Blue—the dancing bright blue that flatters the blonde and glorifies the brunette.

Paddy Green—the color of the "dear old land of Erin" young and carefree.

Orange Red—new, friendly and sparkling—such a wearable tone.

Nu Tan—selected because it is a perfect neutral tone, smart when worn alone or in combination with other colors.

Amber—a warm beige that everyone can wear. Glorious with browns and reds.

Ensemble Brown—the tone exactly right for combining in Spring's very original and chic effects.

Black—newly smart because it combines with white, Nu Tan and gray in delightfully different ways.

SEE TOMORROW MORNING'S PAPER FOR BEDDING SHOW ANNOUNCEMENT

Pittsburghers Praise Hearst Temperance Contest

Dr. Church Declares Prohibition Effect Is Degrading Nation

Joseph N. Mackrell, Register of Wills; A. D. Brandon, Morals Court Magistrate, and Notables in All Parts of World Approve Effort to Secure Law That Will Restore Law Observance in the United States.

Dr. Samuel Harden Church, president of the Carnegie Institute, Pittsburgh, and a publicist and leader of civic affairs in Pennsylvania, in an interview accorded the Hearst newspapers yesterday, warmly praised the $25,000 prize offer of William Randolph Hearst for a legally workable temperance substitute for prohibition. Mr. Church declared:

"I am greatly pleased with the purpose of Mr. Hearst to use the great influence of his newspapers to procure a change from the degrading and hypocritical conditions which prevail in this country on the prohibition question."

Observing that it was only by discussion and the spread of knowledge that the nation could be inspired "to correct this great error which grew out of the emotions of the war," Dr. Church went on to say:

"Congress is just now appropriating enormous sums to defray the cost of enforcing prohibition for this year, and still the bootlegger is prospering as never before, the drinking of whisky and gin throughout the country has taken the place of wine and beer, drunkenness is showing an appalling increase over the saloon years, and the crime and accidents that spring from intemperance day in and day out, fill the newspapers.

"Ostrich Paradise"

"The attempt to make a nation totally abstemious by an act of Congress has failed utterly, and the fanatical people who demand the retention of the present law unchanged, with all this adverse evidence before their eyes, give us a practical demonstration that prohibition is the paradise of the ostrich.

"Prohibition's most severe economic penalty falls pitilessly upon the farmer. The enormous expenditures for the products of the farm for prohibited beverages before this legislation was enacted kept the farmer on the top wave of prosperity, and when this market was suddenly destroyed it produced a blight of distress which affected an immediate farming population of 20,000,000 directly, and all the rest of our population indirectly.

Boost Living Cost

"Immediately after the Volstead law became effective, the hotels in our large cities doubled the prices of their rooms, and the food prices were increased in like manner, and these advanced prices were adopted proportionately throughout the country.

"Beautiful restaurants which were the pride of our cities closed their doors, leaving in their stead clandestine cabarets, wild dance halls and the counterfeit clubs.

"In 1926 there were 150 deaths from alcoholism in all Australia, with a population of about 7,000,000, against 682 in New York City alone, with a population of 6,000,000.

"In all England and Wales, with a population of 38,000,000, there were 23 alcohol deaths in 1926, yet New York City, with only one-sixth of that population, had more than three times that number, and the Metropolitan Life Insurance Company reports that the liquor death rate has increased sixfold in the dry law decade.

Poisons Alcohol

"A substantial part of this mortality is due to the insensate legislation, acclaimed by the Anti-Saloon League, whereby the United States Government poisons its alcohol.

"The champions of the Volstead law promised that it would empty the jails, yet the Federal Council of Churches of Christ reports that the arrests in Chicago for misdemeanor in 1920 were 15,273, while in 1924 they were 239,829. In Pittsburgh the arrests for drunkenness in 1920 were 14,000, while in 1927, under dry legislation, they increased to 30,000.

Why not stop the farce and free our country from the blight of this hypocrisy? Bigotry and fanaticism and the blind obstinacy of the ostrich will no longer serve. We look to the moral forces of the country to make a statesmanlike adjustment of this problem within the limits of popular desire and based upon common sense. When such a law produces such a situation, the obligation which rests upon the nation's conscience is not to enforce it, but to repeal it."

Plan Indorsed

Letters from all parts of the United States and from foreign countries in a dozen languages continue to flow in upon the temperance prize contest in New York, accompanied by plans entered in the competition. Interest in Mr. Hearst's proposal to find a real temperance substitute for prohibition continues unabated a month after the publisher's first announcement was made.

News of the progress of the contest is published daily, together with the purposes and rules of the contest, in those newspapers mentioned in rule No. 7. The rules should be read carefully before submission of a plan in the contest, in order to insure that the plan may be considered by the temperance contest committee of eminent citizens, later to be announced.

Other interviews with persons of note on the contest are subjoined:

Joseph N. Mackrell

Joseph N. Mackrell, register of wills, Pittsburgh:

"The Hearst temperance prize contest will start thousands thinking seriously and trying to do something constructive, where before they had been merely observers.

"Mr. Hearst's initiative in this matter appeals to me. For years as a publicist he has fostered and financed many such educational campaigns. His present campaign, nation-wide in its character, will work untold benefit which will be felt years after this contest has been decided and ended.

"The result of the temperance prize contest will be watched by millions—not only in this hemisphere, but throughout the world, because the great change contemplated by the prohibition laws was revolutionary and uprooting. The $25,000 prize should entice the brightest minds to find a practical solution. The contest is being generally commended."

A. D. Brandon

A. D. Brandon, magistrate of the Morals Court, Pittsburgh, who yearly handles thousands of cases originating in prohibition law violations:

"If Mr. Hearst's offer of a $25,000 award for a plan to remedy this deplorable prohibition situation produces a real remedy, as it certainly may, he is to be highly commended.

"We have had the Eighteenth Amendment in force for a period of 10 years, but the liquor problem is not solved. The poison liquor they are dispensing today is filling our jails, hospitals and insane asylums to overflowing.

"No matter what personal views on the prohibition law we may hold, existing conditions demand a drastic change. The records of our criminal courts show that it is seldom a conviction can be obtained that will carry with it a penal sentence. In a great many instances the jury renders a verdict of acquittal regardless of testimony given. This intolerable condition cannot continue indefinitely. We are nearing a serious crisis."

Martin T. Joyce

Martin T. Joyce, treasurer Massachusetts Federation of Labor:

"We have always felt that a modification of the Volstead Act was necessary and we must repeat it now. If Congress instituted legislative measures along the lines of modification, the result would be more effective and permanent.

"Mr. Hearst's prize of $25,000 for a suitable plan to bring about true temperance is to be highly commended and should, without doubt, present some solution to a problem which has gripped the country with its baleful complexities. I approve of Mr. Hearst's idea since he has gone on record as endorsing light wines and beers."

Frank Joyce

Frank Joyce, vice-president, Boston & Maine Railroad:

"I welcome the temperance prize offer made by Mr. Hearst for a suitable substitute prohibition plan. Anything which will stimulate the minds of the country to thought and action is to be applauded. No doubt from the mass of letters received in a contest which is stirring the people of the country will come some satisfactory answer to one of our greatest perplexities."

Rules of $25,000 Temperance Contest

THE purpose of the contest is to obtain a practicable plan, as a substitute for prohibition, which will secure better actual temperance conditions, which will be more easily possible of enforcement by state and federal authorities, which will offer less encouragement to crime and tend less to debauch the public service, and which will not so outrage and violate the fundamental rights and personal liberties of American citizens.

The rules and conditions of the contest are simple and are as follows:

1—Every person is entitled to enter the contest, but no one person may submit more than one plan.

2—The practicable plan proposed as a substitute for prohibition must be set forth in an article containing not more than 1,000 words.

3—This contest will close on April 30, 1929, and no plan which has not been mailed and postmarked on or before that date will be considered.

4—The articles submitted in the contest will be judged by a committee of eminent Americans, the personnel of the committee to be announced at a later date.

5—The full prize of $25,000 will be awarded to the contestant submitting the best plan as a practical temperance substitute for prohibition.

6—If other plans not awarded the first prize shall still be considered worthy of some compensation by the committee, a second prize of $5,000 and other prizes of $1,000 each may be awarded.

7—Articles submitting a plan to be considered in this contest may be sent to the temperance contest committee, care of the editor of any one of the following Hearst newspapers: Albany Times-Union, Atlanta Georgian, Baltimore News, Boston Evening American, Chicago Herald and Examiner, Detroit Times, Los Angeles Examiner, New York American, Omaha Bee-News, Pittsburgh Sun-Telegraph, Rochester Journal, San Antonio Light, San Francisco Examiner, Syracuse Journal, Seattle Post-Intelligencer, Washington Herald, Wisconsin News (Milwaukee).

RAINEY, FRICK DEAL IN VIEW

UNIONTOWN, Pa., Feb. 2—Deals for acquisition by the W. J. Rainey Co. of several of the H. C. Frick Coke Company plants in the vicinity of Collier and York Run, and also of several hundred acres of the choicest nine-foot vein of coal in Fayette County in exchange for a like tract in Mammoth, Westmoreland County, are reported here as under consideration.

The acreage in Fayette County, wanted by the Rainey interests, abuts the Mt. Braddock workings and lies in such a position as to make mining by the Frick company most difficult. The order is reversed in Mammoth, where the tract easily could be mined by the Frick company, but almost out of reach of Rainey.

An expenditure of $16,000,000 would be required by the Rainey company to connect the Collier and York Run tracts with Lambert, from which place coal is transported to the Monongahela River.

The Frick company is said to be contemplating a new route for coal mined in the Leisenrings by constructing a surface line from Juniata to Smock, where the underground system begins.

Lindy Accepts Bid To French Festival

CANNES, France, Feb. 2.—(AP.)—It was reported today that Col. Charles A. Lindbergh has provisionally accepted an invitation to attend an aviation festival to be held here some time in March. The aviation meet has been organized by friends of the late Maurice Drouhin, who wish to raise funds to rebuild his plane, the "Arc en Ciel," in which he met his death. Their plan is to hold a round-the-world flight to perpetuate the memory of the French aviator.

Dry Agents Mop Up Reading Wet Spots

READING, Pa., Feb. 2.—(AP.)—Three more bars, all with beer and one with whisky, were raided by Philadelphia dry agents here. George Lucas, Maggie Roohini, well known through appearances in Quarter Sessions Court here, and the management of The Terminal, were summoned to appear before Federal Commissioner Henry Maltzberger to answer charges. No local officers took part in the raid.

Laud Hearst Temperance Contest

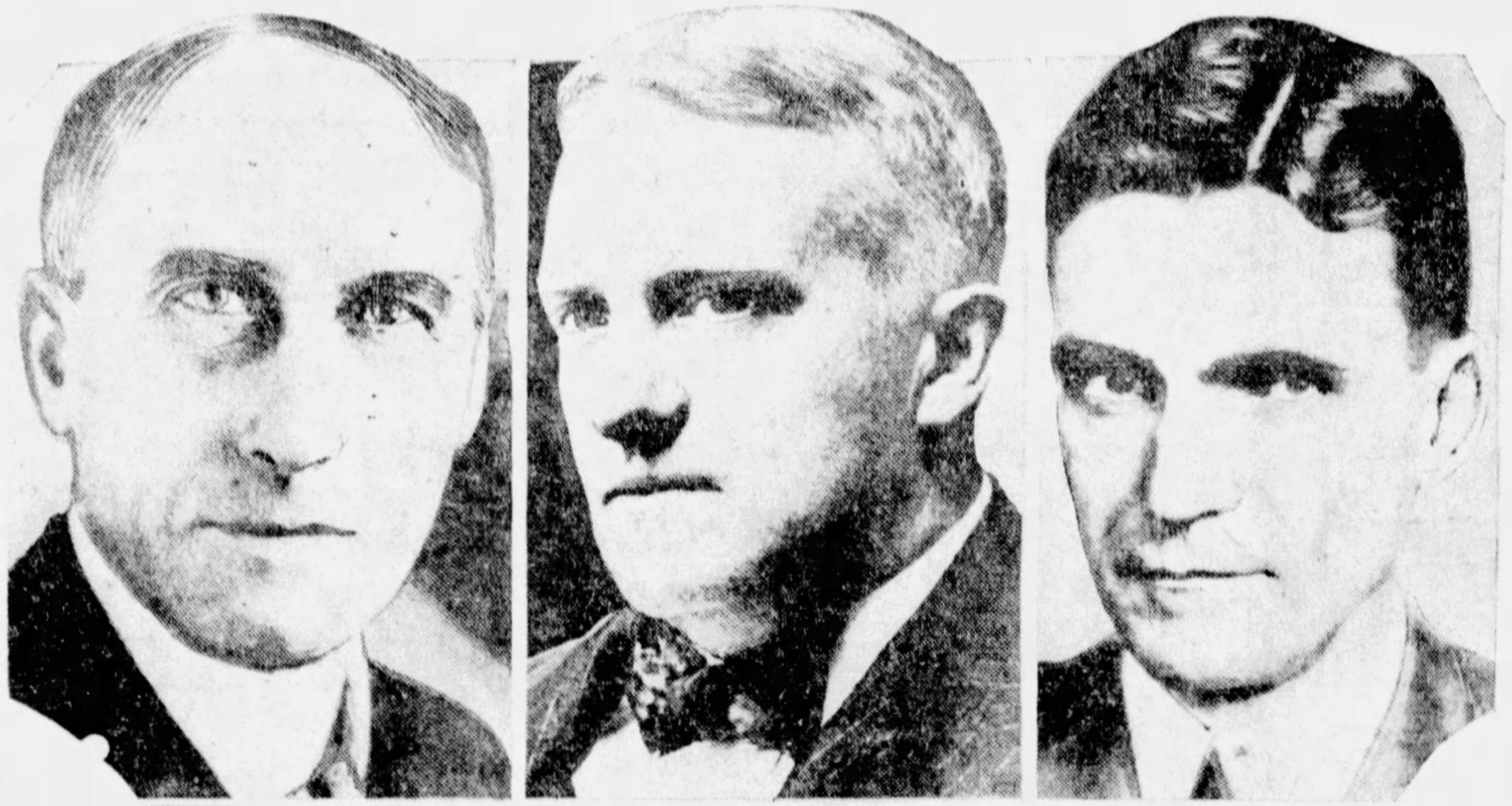

SAMUEL HARDEN CHURCH JOSEPH N. MACKRELL MAGISTRATE A. D. BRANDON

GIVE VIEWS—Unequivocally indorsing the efforts of William Randolph Hearst to find a solution for present conditions under prohibition in America, Dr. Church, Mr. Mackrell and Magistrate Brandon today tell Sun-Telegraph readers how the present liquor laws have weakened respect for all laws in the nation.

Auto-Train Crashes Kill Man and Woman

ATLANTA, Ga., Feb. 2.—(INS.)—Mrs. Maude Rowe was instantly killed when the sedan in which she was riding collided with the Dixie Limited. Two hours later Lester Nash, 20, was fatally hurt when the stalled car in which he was sitting was hit by a passenger train.

E. K. Hardin, 50, died from injuries received when he was struck down by an automobile as he alighted from a street car.

Bakers' Card Party And Dance Tomorrow

The Retail Master Bakers' Association of Western Pennsylvania will hold its mid-winter dance and card party tomorrow evening in the English room of the Fort Pitt Hotel.

Noted Publisher Lauds Temperance Contest

ADOLPH S. OCHS, owner and publisher of the New York Times, in an interview with a New York American representative, praised the $25,000 prize offer of William Randolph Hearst for the best practical plan to substitute temperance for prohibition.

"Mr. Hearst has taken the first step in the right direction," said Mr. Ochs.

"Prohibition, as provided for by the Eighteenth Amendment, is anything but successful, and the remedy for the present situation and conditions is going to be born of argument and discussion.

"That is, apparently, the theory that Mr. Hearst is going on, and his offer will probably bring constructive suggestions.

"The present attempt to bring about prohibition has made us a nation of law violators, and any time any man takes some step to remedy such a situation he wins my unqualified praise and support."

PETTY TO TALK CHARTER DAY

The Rev. Dr. Wallace Petty, pastor of the First Baptist Church, of Pittsburgh, will be principal speaker at the mid-year commencement of the University of Pittsburgh, which will be held on Charter Day, February 28, J. Steele Gow, executive secretary of the university, has announced. Dr. Petty is filling a postponed engagement which was made three years ago, to speak at the Charter Day exercises which he was unable to keep because of illness.

At the Charter Day exercises, which will be held in Soldiers' and Sailors' Memorial Hall at 11:50 o'clock, 133 degrees will be conferred.

Following the commencement exercises, the annual Charter Day luncheon for deans and administrative officers of the university will be held in the University Club.

CITY BUYING FUND SOUGHT

Plans for increased efficiency in assuring the proper quality of purchases for the city are being considered by Controller Henry Oliver Evans.

Evans is to ask Council to set up an appropriation for the employment of temporary inspectors as needed. Under the plan he would include a proposal to send a qualified representative to country districts to buy eggs by the carload and to Chicago and other cities to buy meats wholesale.

Cronin's Condition Reported Serious

Andrew J. Cronin, of 380 Keever avenue, Crafton Heights, local newspaperman, stationed at City Hall for many years, was reported in a critical condition in St. Francis Hospital Saturday from spinal meningitis. He was stricken Tuesday.

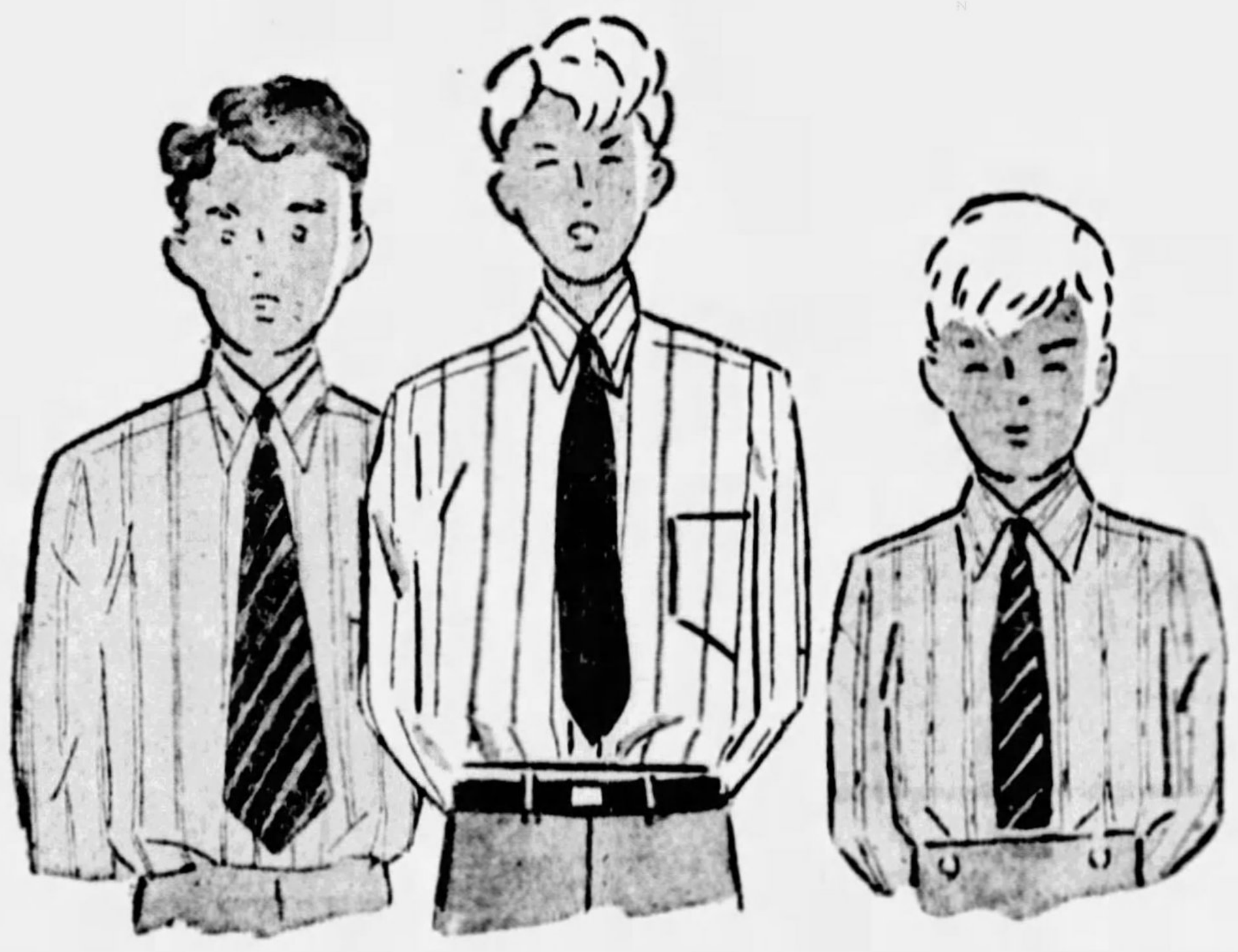

STARTING TOMORROW AT 9 O'CLOCK

The Great Annual Sale

BOYS' "TOM SAWYER"

SHIRTS—BLOUSES

WASH SUITS

Mothers know Tom Sawyer togs because they buy them all year 'round. And they know when this once-a-year reduction is made, it's a tremendous thing. The Boys' Shop is literally thronged with mothers who buy several, a dozen, or a whole year's supply. Here are more than 22,000 garments. Every piece fresh, new merchandise. The quality of material and workmanship for which Tom Sawyer is famous. With savings it is impossible to ignore!

14,904 Shirts—Blouses

Regularly 95c to 2.45

Broadcloths, woven, corded and rayon-striped madras. Percales, Abbeyvale and Victoria Broadcloths. Plenty of white broadcloths. Shirts Neck 11½ to 14½ . . . Laundered-collar shirts—12 to 14½ . . . Blouses—6 to 14 . . . Button-on Waists—3 to 10 years.

88c

7,200 Wash Suits

Regularly 1.95 to 3.95

Broadcloths, imported linens, madras, mopac, Palmer cloth, sergine, rayon-striped madras. White and colors. Flapper suits 3 to 10; Novelty suits 3 to 6; Button-on suits 3 to 8; Middy suits 3 to 10.

1.65

SCHOOL CAPS

88c

Regularly 1.45. All-wool . . . new Spring patterns in greys and tans. Unbreakable peaks. 6¼ to 7¼.

(KAUFMANN'S—BOYS' SHOP—THIRD FLOOR)

KAUFMANN'S

FIFTH AVE ATLANTIC 1000 PITTSBURGH

SILK TIES

44c

Regularly 95c. Huge assortment. Stripes, figures, all-over designs. Majority all-wool lined.

The 2nd week of the greatest SALE A&P Ever Held Begins Tomorrow

A&P is the place to buy your foods

A&P
ESTABLISHED 1859
"WHERE ECONOMY RULES"

For this week a new list of specially reduced items go on sale, and the present special low prices on some popular items are retained for another week.

Crubro Jelly

jar 19c

Well known to everyone in this district for its fine quality. We are offering this at a very low price. We have Raspberry, Grape, Blackberry, Current and Quince.

Finest Alaskan
Red Salmon 2 tall cans 45c

Aunt Jemima
Pancake Flour 2 pkgs 21c

Sultana Brand Delicious
Apple Butter 2 lge jars 33c

Pink Salmon 2 tall cans 29c

Lucky Strikes, Old Golds, Chesterfields, Camels
Cigarettes 2 packs 23c

Puritan
Marshmallows lb 19c

Peanut Butter
Kisses *A very delicious confection that the whole family will like* 2 lbs 21c

Our Stores carry a complete line of Fresh Fruits and Vegetables

BREAD

THE NEW LOAF
Popular because it is Convenient Economical Delicious
5c

8 O'Clock Finest Quality Santos
Coffee lb 37c

Silverbrook Print or Brooks' Pride
Butter lb 53c

Fine Granulated
Sugar 25-lb sack 1.39

National Biscuit Co.

CAKES

Specially Reduced

Social Delights lb 32c
Graham Crackers lb pkg 17c
Snow Peaks 4-lb pkg 75c

Waldorf Paper 5 rolls 23c

Ivory Soap 3 Medium size cakes 19c

Old Dutch Cleanser 3 cans 20c

Cereals

Barley		pkg	12c
Wheatena		pkg	23c
Pancake Flour		3 pkgs	25c
Rice Krispies		2 pkgs	25c
Mello-Wheat		pkg	17c

Canned Fruits

Pineapple	Hawaiian Sliced	can	25c
Grape Fruit	Dromedary	can	25c
Peaches	Iona	can	20c
Pears	Del Monte	can	32c
Fruit Salad	Del Monte	can	25c

Jams and Jellies

Peanut Butter		lb pail	23c
Jam	assorted flavors	jar	15c
Jelly	assorted flavors	3 glasses	25c
Preserves	Pure Fruit	lge jar	25c

Candies

Cream Wafers		lb	25c
Chocolate Bars		3 for	10c
Caramels	Bordens	lb	25c
Chocolate Drops		lb	15c
Gum		3 pkgs	10c
Salted Peanuts		lb	25c
Pitted Dates		lb	21c

Miscellaneous Items

Macaroni	Spaghetti, Noodles	lb	10c
Codfish	Gorton's ready to use	can	13c
Shrimp	wet pack	can	19c
Tuna Fish		can	19c
Mackerel		2 for	25c
Sardines	Domestic	4 cans	25c
Cheese		lb	33c

Salad Needs

Gelatine Dessert		2 pkgs	15c
Salad Dressing	Rajah	jar	19c
Sweet Pickles		2 btls	25c
Catsup	Mens or Quaker Maid	2 btls	25c
Mustard	Medford	jar	15c
Salad Oil		btl	19c

●

Household Needs

Scrub Brushes		each	15c
Polish	Wright's Silver Cream	jar	25c
Ammonia	double strength	32-oz bottle	15c
Liquid Blue		btl	10c
Mops	small size	each	25c
Brillo		pkg	17c
Pails	10-qt size	each	25c
Bon Ami	Powder	can	11c
Borax	20 Mule Team	pkg	15c

Cleaning Needs

Fels Naptha Soap		10 cakes	55c
Kirk's Flake White Soap		10 cakes	40c
Babo	Porcelain Cleaner	2 cans	25c
Gold Dust		pkg	27c
Lye		can	13c

The Great ATLANTIC & PACIFIC Tea Co

HUGHES CRITIC OF COLLEGIANS

BOSTON, Feb. 2.—(AP.)—Collegiate activities are emphasized by many college students today to the detriment of true education, in the opinion of Charles E. Hughes. He gave his views at a Brown University alumni dinner here. Mr. Hughes graduated from Brown in 1881.

"College activities," he said, "lend but small encouragement to the cultural processes of quiet and reflection. Large numbers of students with little appreciation of the true advantages of the college tend to conventionalize habits and put upon those who would have higher aims the curse of eccentricity.

"Personally, I think that the discipline of life outside would be much better for many who are in college than the laxity induced by certain college associations."

Referring to the man who barely passes in his studies and shows no interest in intellectual pursuits, Mr. Hughes said:

"I should take him out at once and tell him to make his own way. It should not be forgotten that the college is an educational institution, not a mere social club with certain despised requirements. Those who are not disposed to make good use of the college years would be better off elsewhere."

Rural Mail Carrier Goes 204,282 Miles

NEW PHILADELPHIA, O., Feb. 2.—George D. Shearer, first rural mail carrier in Tuscarawas County, has covered 204,282 miles in the 28 years he has been serving Route No. 1. When he first began his mail consisted of 15 pieces. On his twenty-eighth anniversary yesterday he carried 800 pieces. He first drove a buggy. Today he uses a motor truck. The route is 26 miles long.

Hunters Out to Stem Gray Fox Invasion

GREENSBURG, Pa., Feb. 2.—Gray foxes have invaded the wooded mountainous districts in Ligonier township and are doing much damage to small game, according to reports received from game protectors. Hunters are flocking into the township.

Edward A. Woods Co. Has Record Month

January was a record month for the Edward A. Woods Company, local representatives of the Equitable Life Assurance Society of the United States. Applications on 1,138 lives, for $7,181,698 of protection, with a premium income of $162,737, summarizes the month's activity.

10 DIE IN FIRE AFTER BLAST

BUCKHANNON, W. Va., Feb. 2.—(INS.)—While firemen looked helplessly on, 10 persons were burned to death in a fire which followed an explosion of a can of blasting powder in their home here early today. The house was destroyed.

The dead are: Peter Fines, 50, a miner; his wife and six children, Solomon, 17; Hiram, 14; Ernest, 10; Harold, 8; Mabel, 4; Ida, 2, and a married daughter, Mrs. Troy Gibson, and her 3-month-old baby.

Firemen were forced to stand by while the fire razed the dwelling because of lack of water and pumps. The house was just outside of this village.

According to neighbors, an explosion preceded the fire. This, firemen stated, was probably from a can of blasting powder which had been placed before an open grate to dry.

Mrs. Gibson's husband escaped with severe burns, and though conscious, could tell only an incoherent story of the fire.

Progress Comes to Downe, Darwin's 'Sleepy Hollow'

DOWNE, England, Feb. 2.—(AP.)—After more than a century of undisturbed peacefulness, this hamlet, known as "Sleepy Hollow," nestling in the shelter of Kentish woods no more than 15 miles from London, is to be disturbed by the wheels of progress.

Here Charles Darwin lived for 40 years and wrote "Origin of Species."

The hamlet will soon be linked up with nearby towns of Orpington and Sanderstead by railway and inhabitants of this slumbering beauty spot are mourning.

The villagers have been thoroughly content all these years without electricity, gas, movies or an omnibus service. All the houses are lighted by oil lamps, the church by candles.

Downe House, where Darwin wrote, has been transferred to the British Association with an endowment to preserve it for the nation.

FISHING CLUB FIGHTING CASE

The case of the government against the Union Fishing Club, raided by prohibition agents January 9, came into Federal Court again Saturday when Attorney W. W. Stoner asked the government to furnish additional information to that contained in the indictment.

Stoner made a motion of argument before Federal Judge Nelson McVicar asking that the United States District Attorney be required to furnish a bill of particulars to the indictment against the defendants not named in the overt acts of the indictment against the Union Fishing Club and 16 defendants, only six of whom are named in these overt acts.

The motion was opposed by Assistant United States Attorney Joseph A. Richardson. Judge McVicar withheld his decision.

Record Apple Crop Seen in Australia

PERTH, West Australia, Feb. 2.—(AP.)—A record apple crop, estimated at 1,000,000 bushels, is expected during this year of Australia's centenary celebration. Previous yields will be surpassed by 100,000 bushels if the harvest comes up to estimates. Australia's harvest season begins when it is spring in the northern hemisphere.

Minister Accepts Call to Australia

CUMBERLAND, Md., Feb. 2.—The Rev. Andrew Allan, pastor of the Presbyterian Church at Barton, has accepted a call to Melbourne, Australia, and will tender his resignation to the Baltimore Presbytery, February 22. He will sail from San Francisco next month. Mr. Allan preached at Melbourne while on a trip through foreign lands.

'Venison Meat Proves Church Drawing Card

OAKLAND, Md., Feb. 2.—A venison dinner proved a big drawing card in the social rooms of St. Mark's Lutheran Church last night. The deer had been shot in December on a private preserve in Pennsylvania by H. W. Kahl, who was accompanied on the hunt by the Rev. C. A. Shilke, pastor of the church. The meat was kept in cold storage

FOR WOMEN

Who Are Interested in That "Well-Groomed Look"

— —

A beautiful permanent wave that retains its natural, soft curl and requires no resetting. Complete, long or short hair. Very special........ $2.75

With or Without Appointments.

Open Monday and Thursday Evening by Appointment.

FRENCH PERMANENT WAVING SYSTEM CO.

406 Keenan Building ONLY

Liberty Avenue at Seventh St. Phone Atlantic 8285

We are not connected with any other beauty parlor

After You've Been to Europe For a Rest Come to Atlantic City to Recuperate!

So many Americans are all worn out crossing the Atlantic... they go to Europe for a rest and a come back frayed, fretful and fatigued ...and, of course, if one wants excitement Europe is very desirable... but if one wants a rest, there is far more comfort in sitting beside the Atlantic than in bumping over it... Atlantic City offers you all the benefits of an ocean voyage without the complications and discomforts of foreign travel ... and it is the only place to recuperate from a European rest!

ATLANTIC CITY

Write to Any of the Following for Rates or Reservations

CHALFONTE-HADDON HALL-A
DENNIS-A
GALEN HALL-A
GLASLYN-CHATHAM-A
HOLMHURST-A
KNICKERBOCKER-A-E
LAFAYETTE-A
MARLBOROUGH-BLENHEIM-A-E
MORTON-A
PENNHURST-A
RITZ-CARLTON-E
ST. CHARLES-A
SEASIDE-A-E
SHELBURNE-E
STRAND-A-E
TRAYMORE-A-E
WILTSHIRE-A
AMBASSADOR-E
BREAKERS-A-E
BRIGHTON-A

[A—American Plan E—European Plan A-E—Both Plans]

Home of a Hundred Hotels Offering the Comforts of Home

© COPYRIGHTED, F. L. F., 1929

EICHENLAUBS

For Better Furniture

Two Stores { 3501-3503 BUTLER STREET
816-818 FEDERAL ST., N. S.

February Furniture Sale

15% OFF

ALL MARKED PRICES

WE DELIVER FREE ANYWHERE—TERMS ARRANGED

(What Eichenlaub Sells Is Good)

THE SECOND OF A SERIES OF

HAMILTON SENSATIONS

CLEARANCE SALE

MONDAY and TUESDAY ONLY

NOW!

UPRIGHT

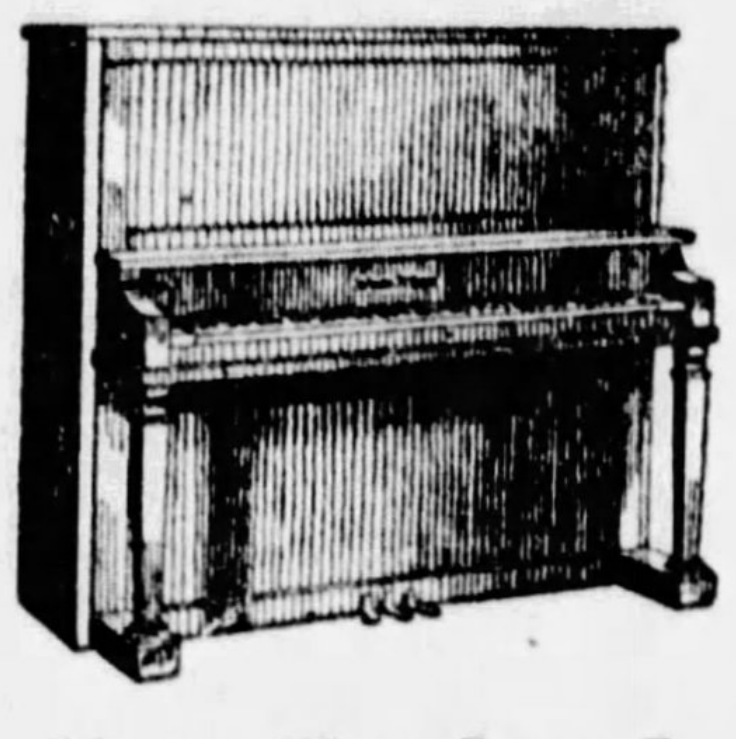

New, Used and Demonstrator. Every Instrument Worth Twice the Price.

Stuyvesant	$ 75.00
Haynes	165.50
Bradford	137.20
Chickering	35.00
Everett	85.00
Chickering	135.00
Steinway	295.00
Fischer	65.00
Milton	345.00
Hamilton	285.00

AND MANY OTHERS

Terms $10 Monthly

SPECIAL

Five Grands. At request of manufacturer we are not advertising name but we will sacrifice at

$495.00

NO DOWN PAYMENT

In this February clearance sale you will find an instrument that will meet your requirement, your taste, and your pocketbook. Values far beyond anything you have ever heard of. Prices have been slashed to the bone. Terms will be made to suit your requirement. We ask for no down payment. A feature almost exclusive with the S. Hamilton Company in the music business. Every instrument in this advertisement is positively guaranteed by the S. Hamilton Company, the largest music dealers in Western Pennsylvania. You need only make your monthly payment. Service, Quality and Price.

Lindeman $545
Schiller De Luxe .. $635
Meldorff .. $435
Chickering .. $385

Open Monday Evening

Stieff $350.00
Jacob Doll $385.00
Chickering $285.00
Fischer $235.00

TERMS: Any reasonable terms accepted. As low as $10.00 a month.

PLAYERS

New, Used and Demonstrator Each and every instrument guaranteed to be in perfect playing condition.

Story & Clark

88-note player in fine condition. Here is an opportunity to buy a Player Piano at a very low price.

Was $650, Now $325

Krakauer

Here is an instrument that originally sold for $850.00; in good playing condition; absolutely guaranteed to give satisfaction. Will allow entire amount paid on any new instrument within one year.

Was $850, Now $269

Lindeman (Reproducing)

This instrument built by one of the finest manufacturers in America. It reproduces music that can only be played on the finer reproducing grand pianos, costing upwards of $2,000.00. A real bargain at $585.00.

Was $1250, Now $585

S. Hamilton Co.

Here is an instrument that was especially designed by Mr. Hamilton and built in the factory under his personal supervision. This instrument is equal to any $1,000.00 Player now on the market. Only one included in this sale.

Was $1000, Now $495

FREE ROLLS AND BENCH

AND MANY OTHERS

Terms $10 Monthly

SPECIAL

We will accept your old piano, phonograph, or radio as part payment at market value on any instrument you may purchase.

IF YOU BUY ON OUR BUDGET PLAN NO INTEREST OR CARRYING CHARGE IF YOU BUY ON OUR BUDGET PLAN

Orthophonic Victrolas

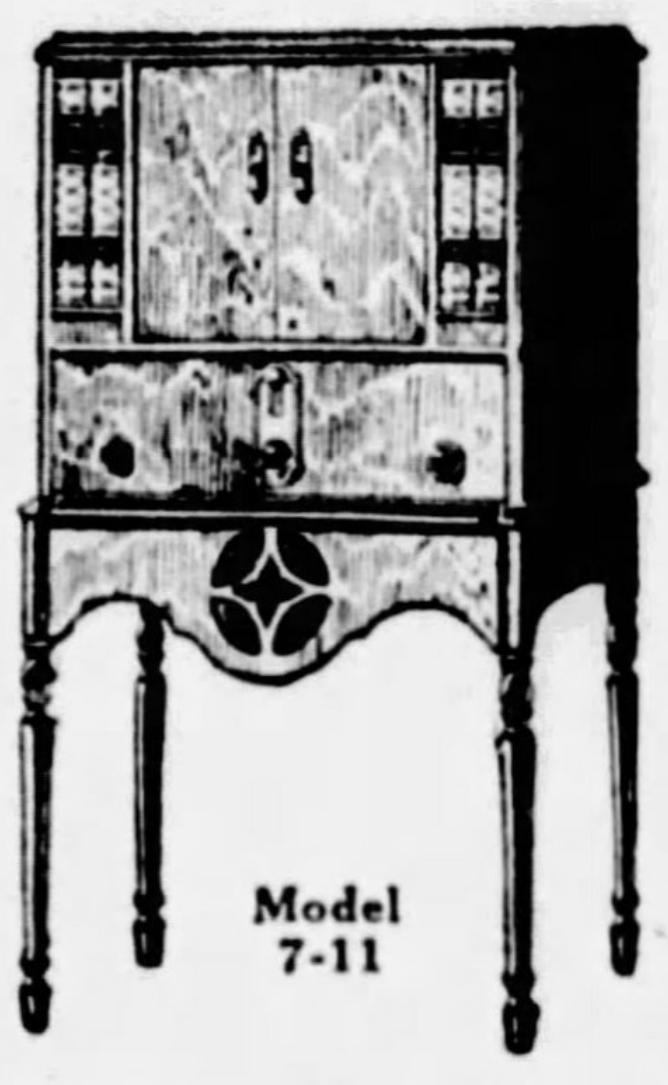

Model 7-11

Only a few left. Electrical amplification, 7-tube Radiola Victrola Orthophonic.

$185.00 (Spring)

May be had with electric motor.

7-3 Victor Radiola Console Combination

Was $325.00, Now $125.00

Alhambra model Radiola Victrola Orthophonic WAS originally built to sell for $425. THIS SALE.. $100

BRUNSWICK PANATROPE with R. C. A. Radiola WAS $550.00. THIS SALE........... $210

TERMS: As low as $10 Monthly

RADIO

We have perhaps the largest stock of radio receiving sets in the city of Pittsburgh. Atwater Kent, Majestic, R. C. A. Radiola Combinations, Freed-Eisemann, McMillan, Philco and many others.

Extra Special

Freed-Eisemann, 6 tube, dynamic speaker, in beautiful weathered wood cabinet. The most beautiful, artistically designed radio cabinet of the season.

Originally Sold for $335. This Sale, $139.50

Hamilton Nine in Line. Seven demonstrators from our stores at East Liberty, Homewood, Wilkinsburg, Greensburg, Tarentum and Ambridge, and designed to sell from $325.00 up to $450.00. Monday and Tuesday only at

$159.70 Complete and Installed

33 1/3 OFF on many models of popular radio sets. We have agreed not to mention the manufacturer's name in making these drastic reductions. You will recognize the set the minute you look at it.

$179.50 Now $99.50 $210.00 Now $137.50 $250.00 Now $159.50

COUPON

S. HAMILTON COMPANY,
Western Pennsylvania's Largest Music Merchants,
815-817 Liberty Avenue,
Pittsburgh, Pa.

I am pinning to this letter $1.00 for which please reserve for me.............................. I agree to give you references, sign your application and pay for the instrument. Send me proposition without obligation.

(Signed) NAME..............................

ADDRESS..............................

S-T 2/3

Brand New Phonographs

150 Console Model Talking Machines to be sold in this sale at a sacrifice. Many below cost. New, Used, and Demonstrator. Many of the Used and Demonstrators cannot be told from new. Ten records FREE

Columbia	$18.00
Vitanola	$14.00
Victrola	$17.00
Brunswick	$21.00
Victrola	$23.00
Saxophonic	$28.00
Columbia	$24.00
Edison	$37.00

TERMS: As Low as $1.00 Weekly

EAST LIBERTY — WILKINSBURG — HOMEWOOD — AMBRIDGE — GREENSBURG — TARENTUM — VANDERGRIFT

S. HAMILTON CO.

815-817 LIBERTY AVENUE

FRIED HONORED IN WASHINGTON

WASHINGTON, Feb. 2.—(AP.)—Captain George Fried of the America received the homage of Congress, the Navy and Shipping Board today for his rescue of the crew of the Steamer Florida.

The Senate approved a resolution extending to him, to his officers and to his crew its recognition and admiration of their exploit and immediately afterward Capt. Fried was introduced to the chamber by Vice President Dawes during a brief recess.

Earlier in the day Capt. Fried was congratulated by Secretary of the Navy Wilbur.

The shipping board held a special meeting to honor Fried.

$100,000 LEFT BY EX-BANKER

The will of William H. Barker, 5641 Second avenue, former director of the Hazelwood Savings and Trust Company, filed for probate Saturday, disposes of an estate of $100,000. By its terms, Pearl Scoles is given the use of the residence for one year and also $1,000.

Bequests of $1,000 are also made to Lida Lee Barker, a niece, and to James W. Barker, a nephew, after which the balance of the estate is to be divided equally among these nephews and nieces: George A. Barker, James W. Barker, Charles R. Barker, William H. Barker, John S. Barker, George A. Barker, Mrs. Adelaide Barker Peck and Mrs. Mary B. Taylor.

The Fidelity Title and Trust Company is made executor.

Financier

COLLEGE—Miss Irene Lee is Grove City College's financier, elected to head the committee to finance the June commencement of 100 seniors.

Lady Carnarvon Succumbs in Albania

LONDON, Feb. 2.—(AP.)—The death is announced from Portofino of the aged Elizabeth Lady Carnarvon, who made her home in Albania for many years. She was the second wife of the late fourth Earl of Carnarvon.

Suggestions that Lady Carnarvon's death completed the trilogy of fatality prophesied as the penalty for entering the tomb of King Tut-Ankh-Amen in Egypt, were scouted in London.

AERO EXPERTS TO BE AT RACES

Leading engineers and technical experts in various branches of aviation will attend the convention of the Technology Clubs Associated, to be held here in conjunction with the national elimination balloon races and the Pittsburgh Aeronautic Exhibition, May 2, 3 and 4.

Technology Club Associated is the alumni association of the Massachusetts Institute of Technology. The Western Pennsylvania Club has 350 members.

The entire program of the organization will be devoted to aviation this year. Its speakers will include P. W. Litchfield, president of the Goodyear Tire and Rubber Company, of Akron, O.; Edward P. Warner, asistant secretary of the Navy for aviation; Lester Gardner, editor of the Aero Digest, and many other leaders in the aeronautic industry.

F. J. Chesterman, vice president of the Bell Telephone Company of Pennsylvania, is president of the Western Pennsylvania chapter. Other officers are G. E. Whitwell, C. B. Rogers, A. W. Skilling, J. C. Whetzel, W. I. Bickford, G. W. Ousler, R. F. Hibbert, F. B. Kittredge, R. W. Chandler, J. W. Kinnear, Jr., T. Nichols, W. L. Rockwell, B. P. Young and I. W. Wilson.

Hurt in Coasting Crash, Boy Dies

ALTOONA, Feb. 2.—(INS.)—Leroy Duffy, 18, of Juniata, died at the Altoona Hospital today from a fracture of the spine suffered in a coasting accident last night. His sled collided with an automobile truck. Duffy died without regaining consciousness. He was the third coaster killed in this city within a month.

Elected

POLITICS!—W. Harrison Walker, Democratic attorney, for the third successive term has been elected president of Bellefonte (Pa.) Kiwanis Club, of which the majority members are Republicans.

Gautemala Cabinet Hand in Resignations

WASHINGTON, Feb. 2.—(AP.)—American Minister Geissler, at Guatemala City, advised the State Department today that the members of the Guatemalan cabinet presented their resignations yesterday to President Chacon.

HOOVER HOST TO NOTABLES

BELLE ISLE, Miami Beach, Fla., Feb. 2. — (INS.) — President-elect Herbert Hoover was cruising back to this little coastal railroad station this afternoon, bringing to a close a four-day session of deep-sea fishing.

Tomorrow, he will entertain a distinguished group at luncheon at his Miami Beach Island estate, including Col. Charles A. Lindbergh; John Hays Hammond, mining engineer; Senator Reed Smoot (R), of Utah, Col. Henry W. Anderson, of Richmond, Va., and Mrs. Alvin I. Hert, of Louisville, Republican national committee woman for Kentucky.

Auto Found in Lake, Fear Two Drowned

COVINGTON, Ky., Feb. 2.—(AP.)—Firemen recovered an automobile from a small ice covered lake near here today in which it was believed two persons had drowned, but no bodies were found. Efforts then were started to drag the lake. A man's hat and a woman's purse found where the automobile skidded off a highway into the lake led police to believe that two persons had drowned.

HEXER LAWYER DENIES CHARGE

YORK, Pa., Feb. 2.—(AP.)—Attorney W. W. Van Baman, counsel for John Curry, 14-year-old boy witch slayer, today said he has no knowledge of any assistance being given him in his efforts to secure a new trial for his client who was convicted by a jury of first degree murder.

Van Baman has made a motion for a new trial and argument on this motion has been set down on the list of cases for the week of February 11.

John Curry was convicted with John Blymyer and Wilbert Hess of the murder of Nelson D. Rehmyer, a 60-year-old farmer. Blymyer and Curry were convicted of first degree murder with a recommendation of life imprisonment while Hess was found guilty of murder in the second degree. Blymyer's counsel also has presented a motion to court for a new trial.

At the trial of the murder case it was testified by Hess and Blymyer that they visited the Rehmyer home to get a lock of the farmer's hair to bury under ground to break a spell cast over the Hess family.

Marriage Licenses

John E. Sheehy	Pittsburgh
Carnate M. Masl	McKeesport
Casmier Mosiejewski	Steubenville, O.
Mary Sieminski	Millvale
Albert T. Watson, Jr.	Pennsboro, W. Va.
Mary I. Brown	Crafton
Anthony Labus	Uniontown
Rose Gall	Russellton
Samuel R. Gallagher	Detroit, Mich.
Helen M. Krepps	Pittsburgh
John Moyes	Arnold
Lizzie C. Mandlark	Arnold
Walter E. Williams	Pittsburgh
Caroline F. C. Giebler	Pittsburgh
John Haski	Overbrook
Anna Sapcara	Pittsburgh
Charles E. Ashton	Pittsburgh
E. Gleiss Williams	Wilkinsburg
James W. Crockett	Pittsburgh
Alice Hurley	Pittsburgh
Joseph Liska	Aliquippa
Helen Dunham	Beaver Falls
Al Pyer	Coraopolis
Mogilda Smith	Coraopolis
Jan Ingilnski	McKees Rocks
Helena Jachimorvicz	McKees Rocks
John Persetic	Pittsburgh
Anna Pupich	Pittsburgh
George F. Bowman	Pittsburgh
Margaret B. Corbin	Pittsburgh
Alex Shelleby	Pittsburgh
Anna Pozum	Pittsburgh
George Emanuel	Lakewood, O.
Lenora Mantyan	Cleveland, O.
Louis Campos	Braddock
Mary Vorabok	Braddock
Erwin W. Schmiscke	Detroit, Mich.
Twane Griffith	Detroit, Mich.
John Ciszewski	McKees Rocks
Sophia Kustra	McKees Rocks
Holsey Williams	Pittsburgh
Georgia A. Tardy	Pittsburgh
Paul C. Reinehr	Tarentum
Clara E. Braun	Wooster, O.
Frank Hakac	North Braddock
Nellie Metrosky	Turtle Creek

$3,000 REWARD FOR LOST GIRL

TERRE HAUTE, Ind., Feb. 2.—(AP.)—Edith Mae Dierdorf's disappearance last Sunday from Wes Terre Haute has so aroused the sympathy of public officials and variou organizations as to cause the posting of rewards totaling $3,000 fo information concerning the missin 10-year-old girl. A number of persons continued to hunt for the gir today in the desolate section of country south of here.

Some of the rewards are offere for arrest and conviction of her abductors, for authorities believe sh was taken away in an automobile. A storekeeper has declared the chil purchased a package of chewin gum from him Sunday and then wen to an automobile which was apparently waiting for her.

When a blood-stained canvas ba in which she had been carryin newspapers was found beneath a bridge about 40 miles south of Terr Haute, a search was begun in tha neighborhood, but no trace of th child was found.

Police questioned a suspect a Paris, Ill., yesterday but returne convinced he had no knowledge o the child's fate.

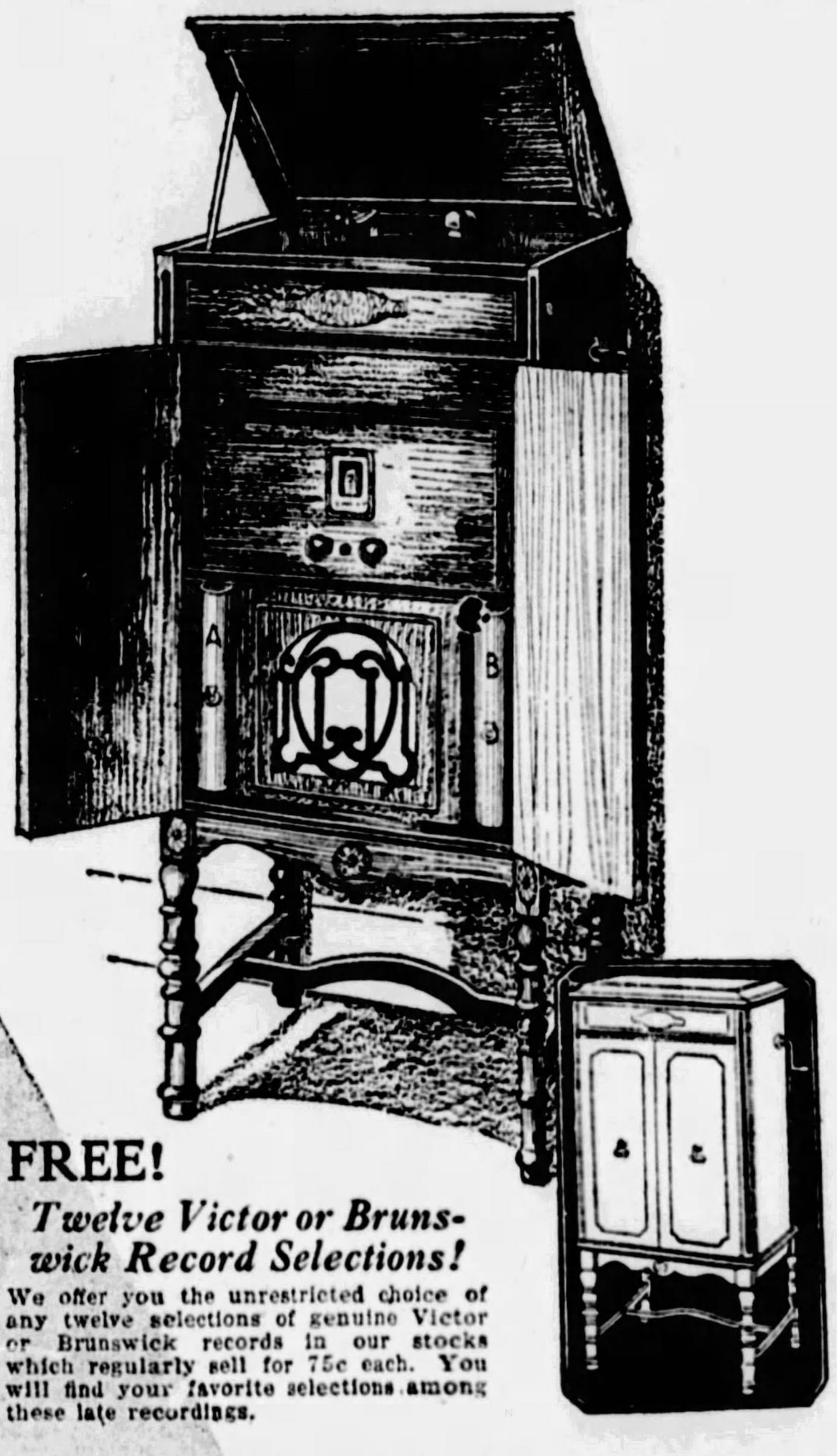

Greatest Radio-Phonograph Sensation Ever Announced!

All-American Mohawk Corp.

LYRIC
Combination

Latest 1929 Seven AC Tube Receiver
Combined with a Complete Phonograph

At Almost Half Price!

$139
Complete

$273.50 Value

FREE!
Twelve Victor or Brunswick Record Selections!

We offer you the unrestricted choice of any twelve selections of genuine Victor or Brunswick records in our stocks which regularly sell for 75c each. You will find your favorite selections among these late recordings.

Two Great Forms of Entertainment in One Fine Furniture Piece!

The LYRIC Combination Radio and Phonograph is one of the finest instruments of its kind. It has never sold for less than $245, alone! By an almost miraculous merchandising coup, Spear's secured 500 Lyrics at a tremendous price concession which means saving of nearly one-half to our customers. With the Lyric you will have the endless entertainment of both a radio and phonograph combined. Both will cost you LESS than a good radio alone in a fine cabinet ordinarily sells for. Only hurry! We cannot duplicate this value when present quantity is sold.

What You Get For $139!

Lyric combination Model 66	$245.00
7 Guaranteed A-C Tubes	21.75
Complete Aerial Equipment	2.25
Twelve Record Selections	4.50
Actual Value	$273.50

IMPORTANT!

The Lyric combination is licensed under patents owned or controlled by the Radio Corporation of America, makers of the famous Radiola. This fact, plus Spear's indorsement, is proof positive of the Lyric's desirability.

The Radio!
is the latest 7-tube model produced by the nationally known All-American Mohawk Corporation. Entirely shielded and non-oscillating. Its tuning dial is calibrated in both wave length and frequency.

The Phonograph
is equipped with a time tested electric pick-up which enables you to play your records through the magnetic speaker. The quality motor which is fully guaranteed.

The Cabinet...
is of 5-ply Walnut Veneer with attractive overlay, rich hand-rubbed piano finish. The grille of the magnetic speaker is handsomely designed. Also equipped with two colorful record albums.

$9.95 Down
Free Installation
Immediate Delivery

DOWNTOWN
911-921
Penn Ave.
Open Till 5:30 P. M. Daily

SPEAR'S
See Our Big Furniture Ad on Another Page

EAST LIBERTY
Broad Street
and Collins
Open Saturday and Monday Evenings

STORE OPEN DAILY FROM 9 A. M. UNTIL 5:30 P. M.—SATURDAY 'TIL 6 P. M.

ONE DAY, MONDAY, FEB. 4TH

Lewin-Neiman Co
SMITHFIELD ST. BETWEEN 3rd & 4th AVES.

ONE DAY, MONDAY, FEB. 4TH

6 Hrs.-10 A.M. to 4 P.M.-CLOSING OUT
WINTER COATS
At COST and BELOW COST

$35, $45 and $50 Coats Go at Only $22.50

$55, $65 and $75 Coats Go at Only $37.50

Tomorrow, Monday, we feature a SPECTACULAR CLEARANCE of fur trimmed Winter coats! Our stocks are entirely too heavy, so we took these 175 fine Winter Coats, FORMERLY PRICED $35, $45, $55, $65 AND $75, and DRASTICALLY REDUCED them to $22.50 and $37.50 for SIX HOURS ONLY, 10 A. M. to 4 P. M. The season's smartest styles fashioned of fine fabrics and trimmed with beautiful furs. ALL SIZES FOR WOMEN, MISSES AND LARGER WOMEN.

(Lewin-Neiman Co.—COATS—Second Floor)

Monday, Two Specially Priced Groups of Beautiful New Spring

DRESSES

Flat and Canton Crepes
Crepe-Back Satins
Georgettes *Chiffons*
Printed Crepes *Combinations*

$9

$15

New Spring Dresses SUPERIOR to anything you've seen at these two prices—SUPERIOR as to STYLE, WORKMANSHIP, QUALITY and VALUE! Frocks that would regularly SELL AT $15, $18 and even $20 are offered in a value-giving event tomorrow at $9 and $15!

Styles for all occasions, featuring smart, youthful bouffant models—sleeveless party frocks—two-piece effects—ensembles—new necklines, tier skirts, pleats, jabots, embroidery, and OTHER NEW STYLE NOTES. Treaty Green, Rose Beige, New Reds, Blues, Tans, Black, White, combinations.

WOMEN'S SIZES, 36 to 44 EXTRA SIZES, 46 to 60
MISSES' SIZES, 14 to 20 "HALF" SIZES, 14½ to 26½

(Lewin-Neiman Co.—DRESSES—Third Floor)

IN OUR FAMOUS BASEMENT

At a Popular Low Price! New Spring

DRESSES

That Ordinarily Would Sell For $8, $10 & $12

Here's a group of new Spring dresses priced low enough to meet the most modest purse! The savings are so exceptional, you should buy a complete new Spring wardrobe.

$5.75

Sizes 14-52.

Canton Crepes
Georgettes
Novelty Cloths
Flat Crepes, Etc.

Styles so lovely, so different—you'll marvel that such stunning dresses could be sold at so low a price—identical to frocks selling in specialty shops at MUCH HIGHER PRICES! All the favored new Spring colors and combinations. Sizes for women, misses and larger women.

(Lewin-Neiman Co.—DRESSES—Basement)

WALES WRATHY OVER FAMINE IN COAL FIELDS

Government Inquiry Into Wage Scale Breach Looms As Prince Reaches London.

Universal Service.

LONDON, Feb. 2.—The Prince of Wales returned from his three days of exploration into the northern coal famine district, sick at heart and thoroughly angry, according to most reliable unofficial sources.

The Prince is said to have discovered more than one instance where collieries are operating in Durham and Northumberland and paying wages below the minimum established in the agreement between operators and miners at the close of the great strike and sanctioned by the government at that time.

These discoveries came about in a strange way. Individual miners still employed at a miserable pittance did not dare to tell the Prince in the presence of others, but wrote scrawled letters to him at his suite at the Newcastle Hotel. One letter read:

"Come to ——— and I will show you miners employed who are no better off than those who are unemployed."

Others in similar vein were received.

FOLLOWS UP LETTERS

The Prince invariably followed up these letters, whatever his schedule was. Seeking out the writers he gathered what information they had and then went to the collieries and demanded to see the wage scale. At one colliery the pay sheets showed four men sharing 16 shifts weekly for less than $10 between them.

Later, meeting one of these laborers, the Prince said:

"What is the cause of all this? Bad management?"

"No," answered the laborer, "hard management."

The Prince remembered that phrase and at the next active colliery he visited he bored deep into facts and figures with the officials.

INQUIRY LIKELY

It is likely that one result of the Prince's trip will be an inquiry by the government as well as a bluntly worded letter from the Lord Mayor of London as official head of the relief fund. It is said that on more than one occasion the Prince used language which would not be permitted in the best drawing rooms.

Already results of the Prince's visit are apparent. Yesterday W. Askew, a wealthy man of Ladykirk, announced he would finance 20 single men, 10 married couples and 10 families with children to Canada, a proposition which the Canadian Pacific is ready to duplicate.

Thursday's donations to the Lord Mayor's fund amounted to over $112,000 from cities and individuals, including the city of Stratford, Ontario.

RETAIL CREDIT CHIEF SPEAKS

H. E. Wilson, president of the Retail Credit Men's Association of Pittsburgh, addressed a meeting of the Beaver County Credit Exchange at Rochester, speaking on "Credit Co-operation."

A. B. Buckeridge, manager of the Credit Bureau, Inc., the Pittsburgh merchant-owned organization, reports considerable interest by McKeesport merchants in the branch office recently opened in the Chamber of Commerce building of that city. Additional branches are now planned for other cities and towns throughout Western Pennsylvania.

Progress was reported in the membership campaign of the organization last week, 22 new members having been enrolled. The local membership now comprises 1,275 credit executives, and is the largest business organization of its kind in the world.

Poincare Praises Alsatian Loyalty

PARIS, Feb. 2.—(INS.)—Debate on the "Alsatian question" is continuing in the Chamber of Deputies following a three-day speech by Premier Poincare in which he praised the loyalty of the Alsatian people to France.

The "Alsatian issue" grew out of the movement of certain politicians in that province for autonomy. The premier accused the autonomists with being in league with the Reds.

THE WEATHER

Western Pennsylvania, West Virginia and Ohio—Cloudy Sunday; rising temperature Monday, followed by snow or rain.

Time of sunrise, 7:30 | Time of sunset, 5:38

Comparative temperature and precipitation.

N.	29	28	27	26	25	24	23	22
Highest	21	30	47	37	43	41	53	50
Lowest	13	15	38	29	13	34	20	30
Mean	17	22	42	34	28	36	44	42
Precipitation	0	0	0	0	.24	0	.02	.08

Hourly Temperatures.

12 midnight	13	12 noon	19
1 a. m.	13	1 p. m.	19
2 a. m.	13	2 p. m.	20
3 a. m.	14	3 p. m.	21
4 a. m.	14	4 p. m.	20
5 a. m.	15	5 p. m.	20
6 a. m.	14	6 p. m.	19
7 a. m.	14	7 p. m.	19
8 a. m.	14	8 p. m.	19
9 a. m.	14		
10 a. m.	15		
11 a. m.	18		

Bulletin.

Station.	Temp. 8 pm.	L.	Pre-cip.	Station.	Temp. 8 pm.	L.	Pre-cip.
Amilene	42	28	.00	M'tgomry	48	30	.00
Atlanta	46	24	.00	Nashville	34	20	.00
Bismark	20	4	.00	N. Orleans	46	40	.26
Boise	44	32	.10	New York	34	20	.00
Boston	36	26	.00	Oklahoma	30	26	.00
Buffalo	22	16	.04	Omaha	24	16	.12
Chicago	24	6	.00	P'krsburg	22	12	.00
Clevelnd	20	14	.00	Parry Sd.	16	2	.00
Columbs	20	6	.00	P'delphia	32	20	.00
Davenprt	22	8	.00	Phoenix	68	48	.00
Denver	50	24	.00	PITTSBG	21	13	.00
Des Mes	24	8	.00	P'tind, Or		28	.00
Detroit	20	14	.00	Raleigh	38	20	.00
Duluth	12	*4	.00	St. Louis	28	14	.00
Elkins	14	8	.00	St. Paul	18	0	.00
Harrisbg	28	18	.00	S. L. City	50	38	.04
Helena	26	8	.00	San Ant.	48	34	.00
Huron	24	4	.00	San Fran.		50	.00
Ind'polis	22	8	.00	Seattle		28	.00
J'ksnvile	54	38	.00	Tampa	68	44	.00
Kan City	28	20	.12	Wash'gtn	30	16	.00
Knoxville	38	20	.00	Winnipeg		*8	.00
Los Ang.	62	52	.02	Y'stonePk		32	.00
Louisvile	26	14	.00	Miami	72	72	.00
Memphis	32	26	.02	*Below zero.			

BROWN'S TRIAL OPENS MONDAY

Guy W. Brown, of South Aiken avenue, banker and former State Senator from Fayette County, is listed for trial Monday in the Federal District Court on charges of embezzling and misapplying funds of the Fayette City National Bank and the First National Bank of Webster, both defunct, of which he was an official.

The failure of the two banks 18 months ago was followed by bankruptcy of more than a score of business concerns and individuals in Fayette County. The crash greatly disrupted business in that county. Brown and his brother, Jesse R. Brown, were indicted September 23, 1928, by the federal grand jury.

Following the pending trial, the brothers will be tried in Federal Court on a joint indictment, charging misappropriations of money of the Fayette City bank.

Although Guy Brown is specifically charged in the indictments with defalcations approximating $137,000, the amount greatly exceeds that sum, federal attorneys say. When the banks closed the records showed more than $1,500,000 on deposit in the Fayette City National Bank and $300,000 in the Webster Bank.

CAFE RAIDED DOWNTOWN

The Von Heidemann Cafe, 439 Diamond square, downtown, was raided Saturday night by prohibition agents. They reported confiscating four barrels of beer and 14 bottles of Canadian ale. L. Von Hedemann, alleged proprietor, and six bartenders and waiters were arrested. They were released under bonds pending a hearing before the United States Commissioner.

In a raid at a saloon at 13 Magee street, prohibition agents reported seizing 500 bottles of beer and 55 quarts of whisky. A large quantity of beer and whisky was reported seized in a raid at the Continental Hotel, 205 North avenue, Millvale.

Nickel Heads Bakers' Mid-Winter Reception

Karl F. J. Nickel has been named chairman of the mid-winter reception and card party of the Retail Master Bakers Association, which will be held Monday in the Fort Pitt Hotel.

Strong-Arm Trio Sought in Holdup

Police are searching for three men who strong-armed Charles Lane, of 2559 Berthold street, and robbed him of $21 Saturday night at Clark street and Boone way.

Elizabeth Woman, 83, Dies from Burns

Mrs. Susie Patterson, 83, died Saturday night in her home in Elizabeth, from burns suffered two weeks ago, when her clothing caught fire from a gas stove.

U. S. Hears First London Broadcast Over Hookup

NEW YORK, Feb. 2.—(INS.)—American radio audiences will hear European programs as a regular thing in the future, radio authorities said today in commenting enthusiastically on the "surprise" program broadcast to this country from London late yesterday and rebroadcast to millions of persons listening in all over the United States.

A symphony concert in Queen's Hall, London, was sent across the ocean by Station 5SW at Chelmsford, 30 miles northeast of London, picked up by the Radio Corporation of America's receiving station at Riverhead, L. I., and rebroadcast from New York City over a hookup of the National Broadcasting Company.

"This achievement marks the birth of the 'international statesman,'" said M. H. Aylesworth, president of the National Broadcasting Company, this morning. "Future exchanges between the United States and foreign nations will be comparable to the flights of the "aerial ambassadors of good will" sponsored by several nations.

"Radio inter-communication will break down the barriers of racial pride and aloofness as no other instrument has done."

Dr. Alfred N. Goldsmith, vice president of the Radio Corporation of America and consulting engineer of the National Broadcasting Company, said the feat "foreshadows regularly scheduled radio broadcasting across the ocean."

This was the first time that an English program had been broadcast over a nation-wide hookup in this country. The concert was routed over 40 radio stations across the United States. It was the first time that the Pacific Coast had heard Great Britain.

Listeners near loud speakers and head sets to the regular program of WEAF and WJZ suddenly heard the announcer say:

"Please stand by for an unusual surprise."

And then it came—the English concert. The American audience listened for about 25 minutes, and then came a voice with a British accent:

"This is 5SW, closing down."

ROBINSON WILL RESIGN FROM RADIO BOARD

Boomed for Federal Court Job; Deadlock Forecast As Commission's Doom.

Universal Service.

(Copyright, 1929, by Universal Service and the Washington Herald.)

WASHINGTON, Feb. 2.—Judge Ira E. Robinson, of West Virginia, chairman of the Federal Radio Commission, is to resign this post, it has been learned here.

Robinson is being strongly urged by the two West Virginia senators—Goff, Republican, and Neely, Democrat—to fill a vacancy existing on the bench of the United States Court of Customs Appeals, backed up by Representative Carl Bachmann, Republican, of the First West Virginia District.

FAVORS JURIST DUTIES

It has long been known that Robinson would rather occupy a judicial post.

The forthcoming resignation of Judge Robinson has again called attention to the tangle in the affairs of the Federal Radio Commission.

The Senate is virtually in a deadlock concerning the future of the body. Unless something is done in a legislative way before then the life of the commission will expire March 15 with licensing and supervision of radio reverting to the Department of Commerce.

The commission then would become a sort of Appellate Court in radio matters.

PICKARD OUT FEB. 15

Meanwhile, Louis G. Caldwell already has left the commission nad the resignation of another commissioner, Sam Pickard, becomes effective February 15.

Indications now point to the Senate withholding action so that the commission will die March 15, with the idea of the eventual creation of a communications board having absolute control over all radio, including that of the Army and Navy, as well as telephone and telegraph service.

2 WOMEN HELD ON RUM CHARGE

DONORA, Pa., Feb. 2.—Two women and a man, alleged to be rum runners between Homestead and West Virginia, were nabbed by the state highway patrol last night on the Donora-Monessen road when their auto was found, the officers said, to contain 20 gallons of moonshine. A fourth occupant, said to be a Morgantown (W. Va.) man, leaped from the auto and escaped.

The three gave their names as William Treese, of Point Marion, Pa.; his wife, Blanche, and Irene Clemer, of Locust Hill, Pa. They were held for trial in the Westmoreland County Courts, charged with violating the state liquor laws, by Justice of the Peace J. G. Montgomery, of Rostraver Township.

State Highway Patrolmen C. E. Alexander and H. D. Albert charge the four had been making several trips a week from a source of supply in Homestead to Point Marion, whence the liquor was sent into West Virginia.

Lutherans Will Hold Inner-Mission Rally

Thursday night the Lutheran churches of Pittsburgh will hold an inner-mission rally at the First Lutheran Church, Grant street, the Rev. Dr. A. J. Holl, pastor. Prof. H. D. Hoover, of Gettysburg Lutheran Seminary, Gettysburg, Pa., will speak on "A Cry from the Deep."

KAUFMANN'S
FIFTH AVENUE PITTSBURGH

Do Your Wall Papering Now—

before the hurry of the spring season begins! Wall Papers bought now may be hung immediately. The New 1929 designs and colorings are here.

Attractive Prices

18, 22 and 30-inch widths in Tapestries, Colorful Florals, Rough Casts, and Plastics, Porcelains, Varnished Tiles, Onyx Effects, Smoke and Dustproofs, Engraved Papers and Embossed Golds.

Binders and ceilings to match all papers. Unfinished wood moldings for special color work.

18c grades, bolt.......10c
30c grades, bolt.......20c
60c grades, bolt.......40c
75c grades, bolt.......50c

Experienced paperhangers at your service.

NINTH FLOOR

Here's a Sample of the VARIETY In Bedroom Furniture at Kaufmann's

The eight bedroom suites shown on this page — all at one price — are typical of our selections ready for every room in the home. The values will speak quite ably for themselves.

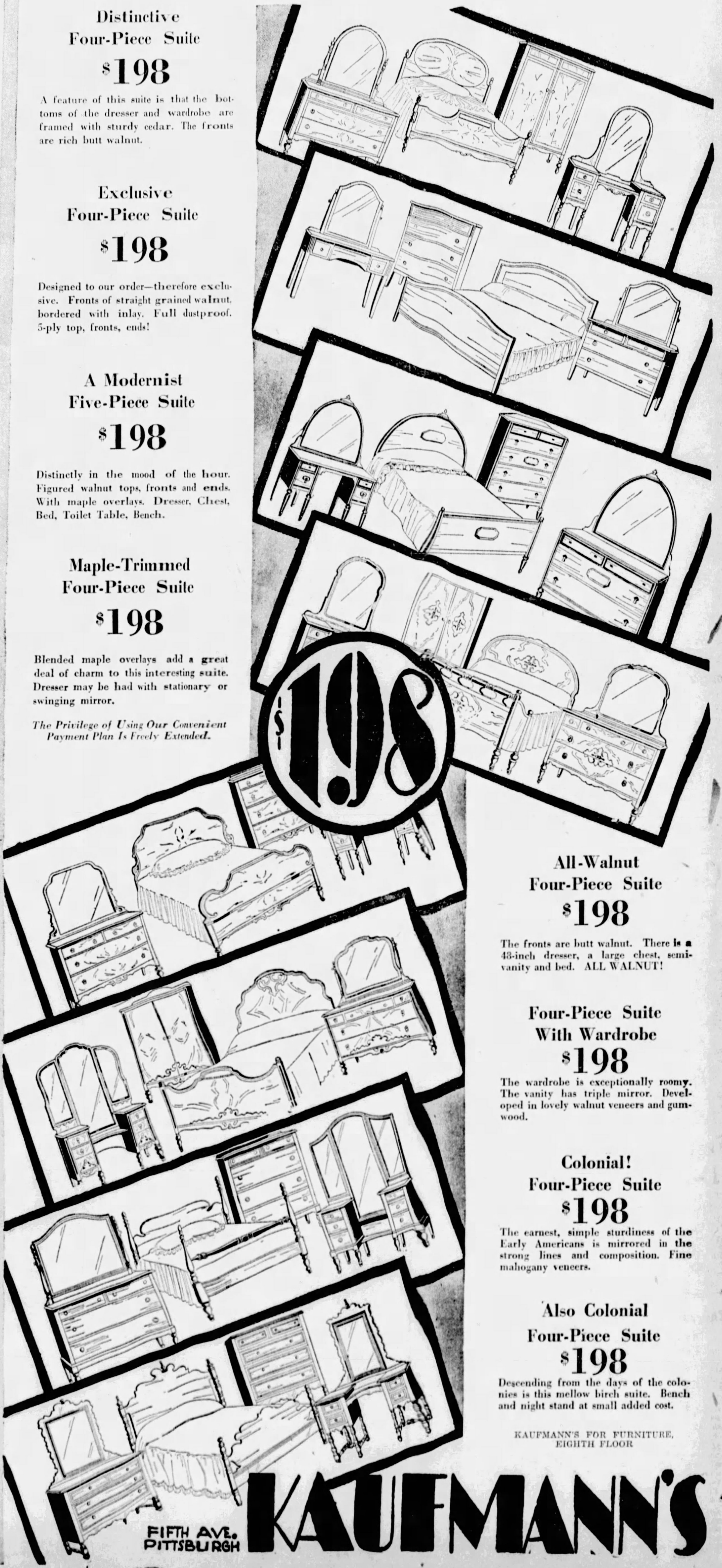

Distinctive
Four-Piece Suite
$198

A feature of this suite is that the bottoms of the dresser and wardrobe are framed with sturdy cedar. The fronts are rich butt walnut.

Exclusive
Four-Piece Suite
$198

Designed to our order—therefore exclusive. Fronts of straight grained walnut, bordered with inlay. Full dustproof. 5-ply top, fronts, ends!

A Modernist
Five-Piece Suite
$198

Distinctly in the mood of the hour. Figured walnut tops, fronts and ends. With maple overlays. Dresser, Chest, Bed, Toilet Table, Bench.

Maple-Trimmed
Four-Piece Suite
$198

Blended maple overlays add a great deal of charm to this interesting suite. Dresser may be had with stationary or swinging mirror.

The Privilege of Using Our Convenient Payment Plan Is Freely Extended.

All-Walnut
Four-Piece Suite
$198

The fronts are butt walnut. There is a 48-inch dresser, a large chest, semi-vanity and bed. ALL WALNUT!

Four-Piece Suite
With Wardrobe
$198

The wardrobe is exceptionally roomy. The vanity has triple mirror. Developed in lovely walnut veneers and gumwood.

Colonial!
Four-Piece Suite
$198

The earnest, simple sturdiness of the Early Americans is mirrored in the strong lines and composition. Fine mahogany veneers.

Also Colonial
Four-Piece Suite
$198

Descending from the days of the colonies is this mellow birch suite. Bench and night stand at small added cost.

KAUFMANN'S FOR FURNITURE, EIGHTH FLOOR

FIFTH AVE. PITTSBURGH KAUFMANN'S

CHRISTY DELAY IN TAX MIXUP TOLD IN AUDIT

Had Fund in Failed Carnegie Bank, and Held Back Duplicate Payments.

Delay in remitting tax collections to the county treasurer by Delinquent Tax Collector Walter J. Christy, due to deposits in the defunct Carnegie Trust Company and the withholding of duplicate delinquent tax collections and collections through sheriff's sales, formed the substance of the report of the audit of the office by Ernst & Ernst, accountants, County Controller Robert G. Woodside stated Saturday.

"The report shows that the system of accounting used by the office was faulty," Controller Woodside stated. "The auditors recommend that the system be revised and submit numerous recommendations for improvements in the methods of accounting for funds and centralizing responsibility."

PLAN NEW SYSTEM

The controller stated that Mr. Christy and he plan to co-operate in bringing about the changes.

Woodside said they also plan to co-operate in securing legislation authorizing the transfer of duplicate tax collections to the county treasurer to protect the collector as well as parties making the duplicate payments. These duplicate collections totaled $16,688.24 during Christy's administration. Christy, like County Recorder Samuel D. Foster, formerly county treasurer, have held such collections to avoid surcharge if refunds are demanded.

The report of the audit shows that the delinquent office remitted $1,255,129.98 to the county treasurer for 1927 collections and was holding $457,667.46 as of December 31, 1927, some of which had been collected as early as March, 1927.

FUND IN DEAD BANK

The auditors stated they were advised that delay in remitting was occasioned because $299,31.34 was held by the Carnegie Trust Company. These funds were secured from the American Surety Company in March, 1928, when that company purchased bonds filed with the collector as security for deposits, and substantial remittances were made to the county treasurer, the report stated. The report stated these remittances should have been made more promptly.

The report stated that $6,956.47 obtained by the delinquent tax collector from sheriff's sales during 1927 were not remitted as of June 26, 1928. Part was remitted after that date and a certified check has been deposited by Mr. Christy as security for the full amount pending determination of the amount paid, it was stated.

Young Rum Sellers Cite Family's Need

Joseph Adametz, 21, and his brother, Steve, 16, pleaded guilty Saturday in Federal Court to selling moonshine whisky, but told the court they did so to support their mother and three brothers. They said their father is in a hospital. Prohibition agents testified to having purchased drinks of whisky in a restaurant conducted by the brothers in First avenue, near Water street. Joseph was fined $100 and Steve placed under probation for one year by Judge Nelson McVicar.

Obituary

Mrs. Thomas H. Buzza.

Mrs. Rose Buzza, 68, of 205 Cleveland avenue, Avalon, died Thursday in the Bellevue Suburban General Hospital. She was a member of the First Methodist Protestant Church. She leaves her husband, Thomas H. Buzza; a son, Albert Buzza; five daughters, Mrs. R. C. Foust, of Cleveland, O.; Mrs. F. S. Buscheck, Mrs. R. G. Alexander, Miss Mabel Buzza and Miss Evelyn Buzza, of Philadelphia.

Z. G. Wonsettler.

WASHINGTON, Pa., Feb. 2.—Justice of the Peace Z. G. Wonsettler, 57, of Canton township, died today in the Washington Hospital of pneumonia. He had held the office of justice of the peace for the last 18 years. He leaves his wfe; two sons, Z. Wilbert and Glenn Wonsettler.

Ice-Locked Steamers in Hudson River

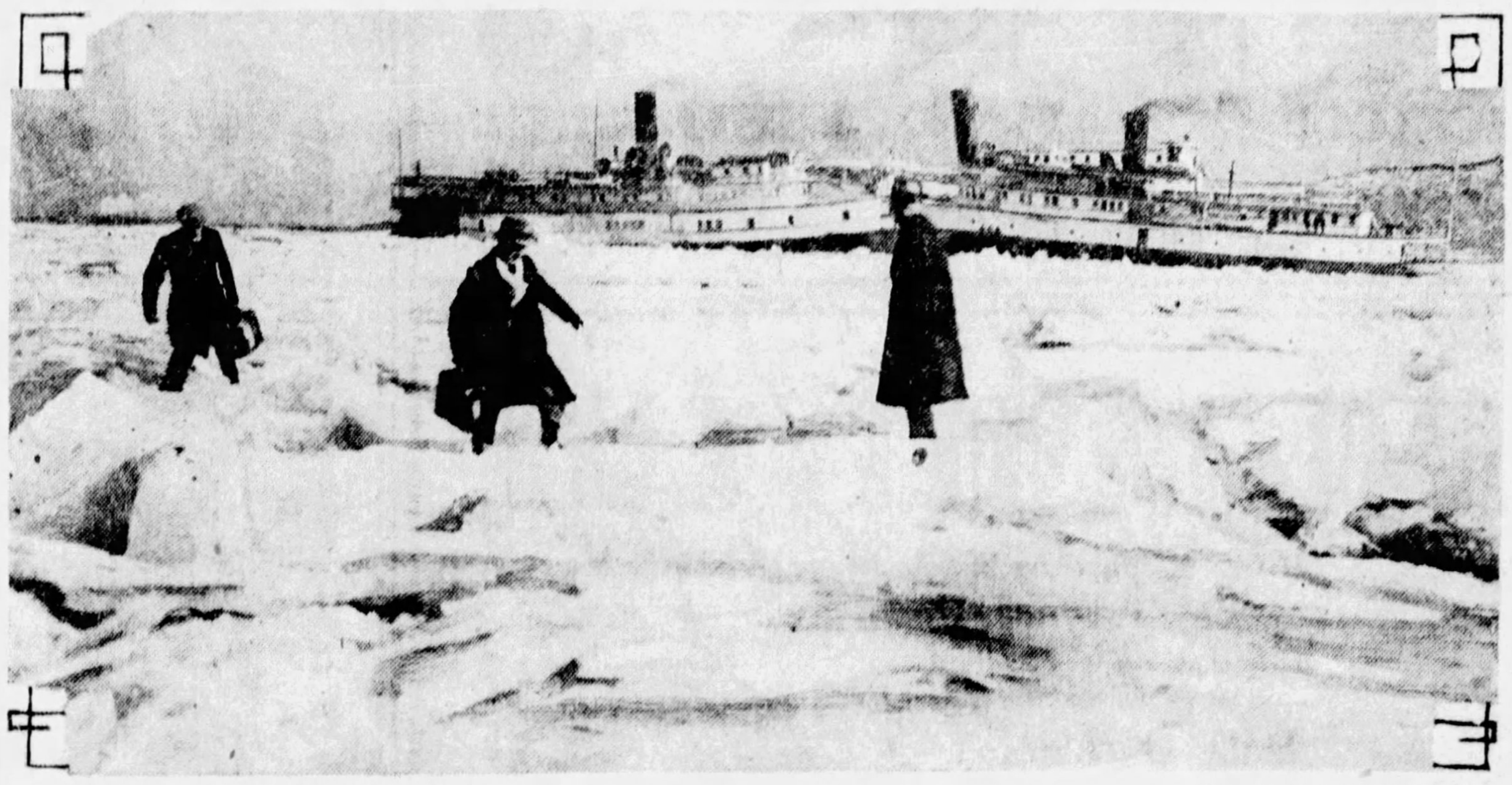

Photo by International Newsreel.

WALK ASHORE—Three craft frozen fast in the ice jam in the Hudson River at Newburgh, N. Y. Here members of the crew walk across the ice after all passengers were taken off and sent ahead by train.

FORD WINS IN LELAND'S SUIT

LANSING, Mich., Feb. 2.—(INS.)—Although the State Supreme Court left a loophole under which Henry M. and Wilfred C. Leland may amend their bill of complaint against Henry Ford and proceed with the suit in Oakland Circuit Court at Pontiac, involving the old Lincoln Motor Company, the prevailing opinoin in court circles here today is that the Lelands have lost their case.

The Supreme Court, in an opinion rendered by five judges, held the alleged contract which the Lelands were trying to enforce against Ford was contrary to public policy and fraudulent. The only way the Lelands can proceed with their suit will be to show there was nobody against whom the fraud in the alleged contract could work injury, it was stated.

The Lelands and other stockholders claimed they were defrauded in purchase arrangements whereby the old Lincoln company was purchased by the Fords.

BULGER GIVEN NEW POSITION

C. J. Bulger, of 436 Forty-fourth street, Ninth Ward, has been promoted from an inspector at $1,866 a year to chief assistant of the city food inspection bureau, at $2,160. Bulger was one of seven inspectors and his elevation does not create a vacancy in the office.

The promotion was made by Dr. Charles D. Maits, director of the health department. It was the second event within two days in which recognition was given by the city administration to the Ninth Ward. The first was the appointment by Mayor Charles H. Kline of Alderman Frank T. Halloren as chief accountant in the bureau of costs, Mayor's office. Halloren was beaten last fall in a fight for the ward chairmanship by Noble Matthews, political lieutenant of State Senator Max Leslie.

3 Men Get 6 Years For Looting Home

BEAVER, Pa., Feb. 2.—Henry Harper, 28, East Rochester; Elmer Harper, 26, and Joseph Brody, 23, both of Wampum, were each sentenced to serve from three to six years in the penitentiary today by Judge William A. McConnell after they had pleaded to the robbery of the summer home of Mrs. G. E. Gloeckler, Pittsburgh, on the Dutch Ridge road, near here. The loot, valued at $100, was recovered.

$1,000 Furs Gone, Customer Blamed

The Rosenblum Fur Shop, 127 South Highland avenue, reported to police Saturday that a squirrel coat worth $690 and a sable neckpiece valued at $325 were missing from the shop. It is believed a "forgetful" customer walked out with them.

Female of the Species Dominates "I'm the Guy"

The girls are 5-to-1 favorites in today's list of I'M THE GUY winners.

I'M THE GUY broke his date for Saturday night and spent a big part of the afternoon and evening, with his many assistants, selecting the winners from the flood of wisecracks received.

Tomorrow starts the fourth week of the I'M THE GUY contest in the Sun-Telegraph, with interest still running at high speed. Not for one day has I'M THE GUY had a dull moment.

Send in your lines for I'M THE GUY—as many as you wish. Address them to I'M THE GUY, Sun-Telegraph, Pittsburgh.

Here are today's winners:

FIVE-DOLLAR WINNER

"I'm the Guy that Ate when I got the Estate." Won by Mrs. D. Losco, 525 Melrose avenue, Ambridge, Pa.

ONE-DOLLAR WINNERS

"I'm the Guy that discovered that Shears have Ears, but cannot Hear." Won by Mrs. Edward Seymore, 314 Railroad street, Gallitzin, Pa.

"I'm the Guy who believes if you Learn you will Earn." Won by Anna M. Wells, 513 Gallion avenue.

"I'm the Guy who had a Car and a Van in the Caravan." Won by Ruth Haslop, Beyer, Pa.

"I'm the Guy that knows the Reason he was shot for Treason." Won by Mrs. O. M. Sprowls, 2516 Cleveland street, McKeesport, Pa.

"I'm the Guy that Loathes to use an Oath." Won by George Fedorko, 18 Frazier avenue, McKees Rocks, Pa.

(Advertisement.)

Rheumatics Try Guaranteed Test

It is estimated that a high percentage of rheumatic and sciatic pains as well as backache are due to impurities and toxins in the blood because of poorly functioning kidneys or bladder weakness.

All you can hope to get from dope, sedatives and powerful drugs is temporary relief instead of removing the cause.

If you suffer from joint aches, lameness, stiffness, leg pains and stabbing rheumatic pains, you should try the new, quick-acting Cystex Test. No sedatives, narcotics or habit-forming drugs. List of safe ingredients in each package.

Get Cystex at any drug store. If you do not soon feel free of pain and like new, you get your money back under the Iron-Clad, Money-Back Guarantee. Only 60c.

CHURCH REALTY ISSUE SETTLED

READING, Pa., Feb. 2.—(AP.)—Quit claim deeds for various church properties held by United Evangelical congregations, now the Evangelical Congregational denomination, are held today by these denominations, which stayed out of the 1922 merger of some of the United Evangelicals with the Evangelical Church.

Representatives of the latter group and of the anti-mergerites, in session here yesterday and last night, completed their peace negotiations by closing up all property issues in a manner satisfactory to both sides, it was stated today.

Bishop M. T. Maze, of Harrisburg, presided. One of the participants in the afternoon conference, the Rev. G. Wesley Marquardt, died suddenly in the evening at his home in Allentown, soon after returning from Reading.

Kidnap Man Held On Kidnap Charge

OAKLAND, Cal., Feb. 2.—(INS.)—David Barnett, manufacturer and member of a wealthy Toledo (Ohio) family, today was held to the Superior Court on a charge of kidnaping five-year-old Eloise Windfelt.

Convention

MOTORS—O. Clyde Steel has been elected by Washington County's Motor Club to see that its 2,000 members are properly represented at the coming convention of the Pennsylvania Motor Federation.

SUES EX-MATE FOR ALIMONY

Suit for $4,537 back alimony, interest and taxes, has been filed in Common Pleas Court by Mrs. Emma A. Nurse, 3863 Gaylord avenue, Dormont, against her former husband, James Nurse, 530 Gallion avenue.

When Nurse, who had brought the divorce suit, was granted a decree in 1919, the court ordered him to pay his ex-wife $50 a month alimony, but stipulated that if Mrs. Nurse continued to occupy the Dormont house that they owned jointly, Nurse was to have a credit of $40 monthly on the alimony. She elected to keep the house and Nurse paid $10 a month regularly until November 1, 1925. The payments he has failed to make since that date now amount to $470, she avers, and the balance of the amount of her suit are charges against the property. Interest on a $3,500 mortgage since 1919 totals $1,395; taxes which have become delinquent amount to $1,404, and the other charges are grading $97, insurance $63 and repairs and painting $506. These bills have been mounting up since the date of the divorce, she claims.

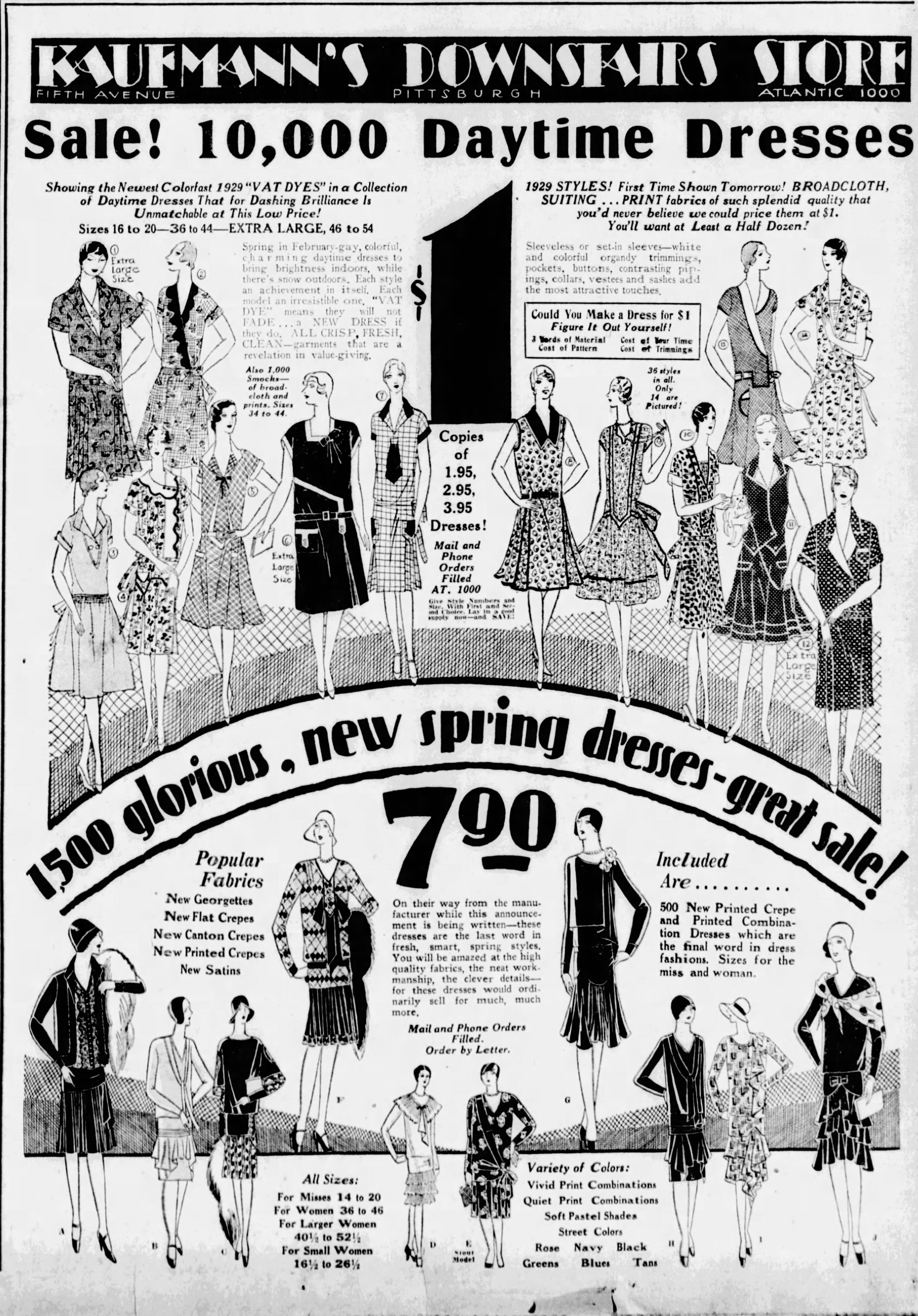

KAUFMANN'S DOWNSTAIRS STORE
FIFTH AVENUE PITTSBURGH ATLANTIC 1000

Sale! 10,000 Daytime Dresses

Showing the Newest Colorfast 1929 "VAT DYES" in a Collection of Daytime Dresses That for Dashing Brilliance Is Unmatchable at This Low Price!
Sizes 16 to 20—36 to 44—EXTRA LARGE, 46 to 54

Spring in February-gay, colorful, charming daytime dresses to bring brightness indoors, while there's snow outdoors. Each style an achievement in itself. Each model an irresistible one. "VAT DYE" means they will not FADE ... a NEW DRESS if they do. ALL CRISP, FRESH, CLEAN—garments that are a revelation in value-giving.

$1

1929 STYLES! First Time Shown Tomorrow! BROADCLOTH, SUITING ... PRINT fabrics of such splendid quality that you'd never believe we could price them at $1. You'll want at Least a Half Dozen!

Sleeveless or set-in sleeves—white and colorful organdy trimmings, pockets, buttons, contrasting pipings, collars, vestees and sashes add the most attractive touches.

Could You Make a Dress for $1
Figure It Out Yourself!
3 Yards of Material Cost of Your Time
Cost of Pattern Cost of Trimmings

Also 1,000 Smocks—of broadcloth and prints. Sizes 34 to 44.

36 styles in all. Only 14 are Pictured!

Copies of 1.95, 2.95, 3.95 Dresses!
Mail and Phone Orders Filled AT. 1000
Give Style Numbers and Size, With First and Second Choice. Lay in a good supply now—and SAVE!

1500 glorious, new spring dresses—great sale!

7.90

Popular Fabrics
New Georgettes
New Flat Crepes
New Canton Crepes
New Printed Crepes
New Satins

On their way from the manufacturer while this announcement is being written—these dresses are the last word in fresh, smart, spring styles. You will be amazed at the high quality fabrics, the neat workmanship, the clever details—for these dresses would ordinarily sell for much, much more.

Mail and Phone Orders Filled. Order by Letter.

Included Are..........
500 New Printed Crepe and Printed Combination Dresses which are the final word in dress fashions. Sizes for the miss and woman.

All Sizes:
For Misses 14 to 20
For Women 36 to 46
For Larger Women 40½ to 52½
For Small Women 16½ to 26½

Variety of Colors:
Vivid Print Combinations
Quiet Print Combinations
Soft Pastel Shades
Street Colors
Rose Navy Black
Greens Blues Tans

KAUFMANN'S

FIFTH AVENUE ATLANTIC 1000 PITTSBURGH

SEE OUR OTHER IMPORTANT ANNOUNCEMENTS ON OTHER PAGES

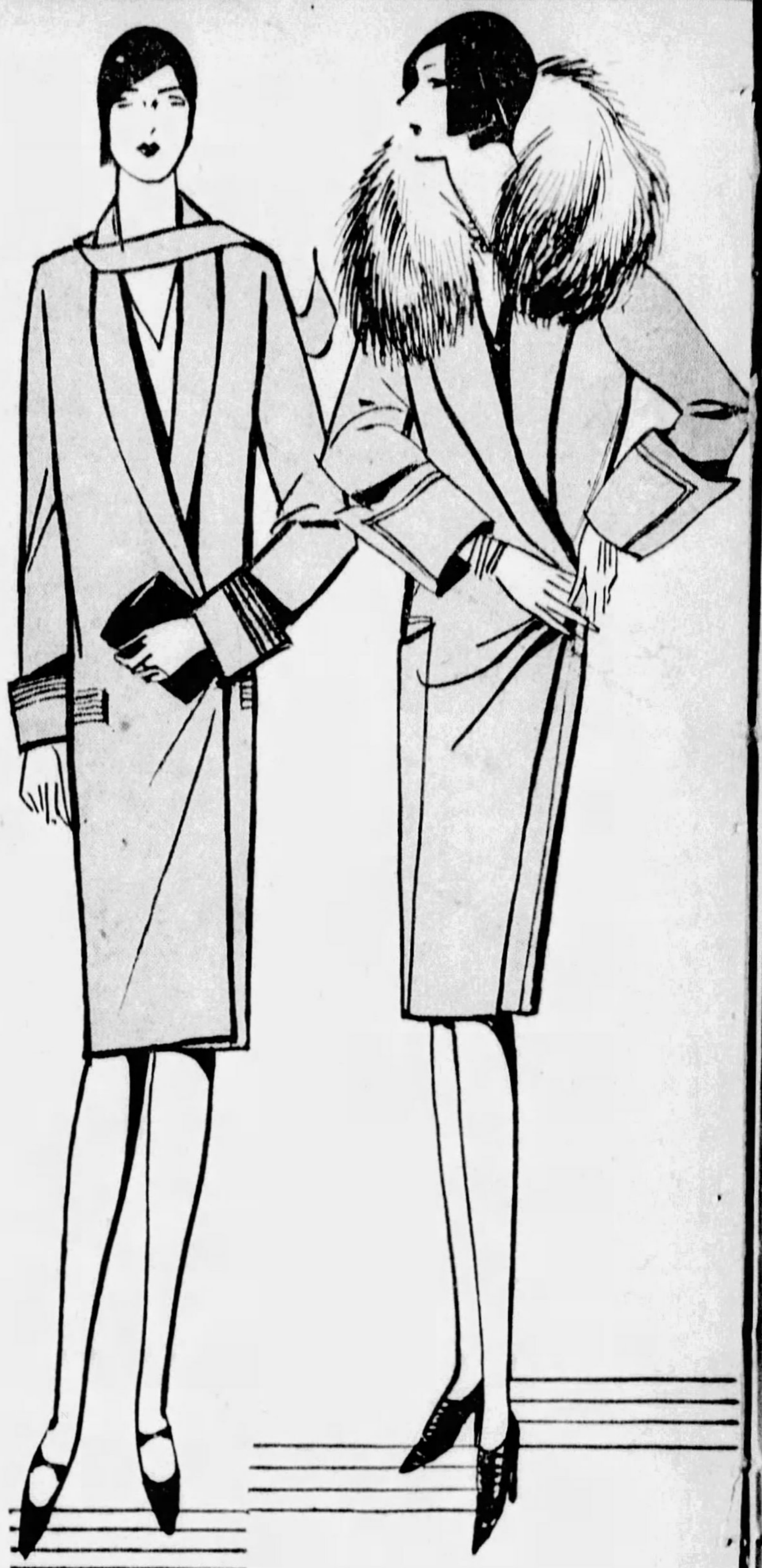

For Children and Junior Girls

ARCH GROWER SHOES

THIS WEEK ONLY

3.85 4.45
4.95 5.85

Special features—protecting the growing feet, correcting foot weaknesses and insuring correct position. Endorsed by leading medical authorities. Complete size ranges in high shoes and oxfords, black and tan. Regularly—4.50, 5.50, $6, $7.

KAUFMANN'S . . . THIRD FLOOR

Beautiful

PILLOWS

Three Specially Priced Groups —Art Needlework Section

At 1.95

Rayon pillows of generous size with shirring and flower trim. Also quilted rayon pillows with corded edges. Large selection of colors.

At 2.69

Rayon pillows with flower trimming and several rows of shirring. Large size. Gold, rose, blue, green, and black. Kapok filled.

Two styles of tailored satin pillows. One a solid color with quilted top, the other in two-tone modernist design, the design being appliqued on. Many combinations of color. Kapok filled.

At 2.95

Rayon pillows, Kapok filled. Trimmed with shirring and padded flowers. Rose, gold, blue, black, and green.

Tailored satin pillows, also Kapok filled, with unusual modernist designs in different color combinations.

ART NEEDLEWORK . . . FIFTH FLOOR

BABY HABERDASHERY SALE

A four-day selling event for babies. Planned far in advance to give Mothers an opportunity to supply Baby's needs at exceptional savings.

Mail and phone orders filled while quantities last.

Baby Sweaters 1.95

All-wool or mixtures of silk-and-wool. Coat or slip-over styles. Some are embroidered. The colors—red, blue, tan, white, pink and green. The sizes—1 to 5 years. Regularly priced 2.95.

Hand-Made Dresses 85c

These dresses for baby are all hand-made. Trimmed with embroidery in white or colors. Some have hand smocking. From infants 0 to 2-year sizes. Regularly 1.50.

Baby Bands—Silk, wool and cotton. Tabs and shoulder straps. 2 to 6. Regularly 75c.........45c

Baby Hose—Unshrinkable wool and rayon. White only. 4 to 6½. Regularly 59c..............39c

Baby Bootees—Hand crocheted. All-wool. White trimmed with pink or blue. Regularly 39c. .25c

Baby Sacques—All-wool. Trimmed with ribbon ties or silk weave. White with pink or blue. Regularly 2.00.......1.45

Baby Sacques—Link-and-link or hand crochet. All-wool. White with pink or blue. Reg. 1.50, 95c

Baby Coats—Crepe de chine in pink or blue. Silk lined. Embroidered, smocked. 6 months to 2 years. At...............4.95

Baby Coats—Crepe de chine. White, pink, blue. Collar and cuffs. Scalloped and smocked. Sizes 6 months to 2 years. . .7.95

Baby Bonnets—Crepe de chine or georgette. Pink, blue, white. Sizes 12 to 15. Reg. 2.95. . .1.95

Baby Pillow Cases—Pure linen. Hand scalloped and hand embroidered. Regularly 1.50, 1.00

Baby Dresses—All hand made. Embroidered, smocked or scalloped. 0 to 2 years. Reg. 1.95. At 1.39

Baby Gertrudes—Of flannel. With hemstitched hems. 0 to 2 years. Regularly 1.50.......95c

Baby Blankets—Large size for wrapping. Applique designs. Pink or blue. Regularly $5......2.95

Baby Blankets—Large size. Pink or blue. Novelty designs. Regularly priced 1.50...........1.00

Baby Blankets—Beacon make. Pink or blue. Floral or animal designs. Regularly 75c......59c

Baby Shawls—All-wool. Large size. With fringe all around. Pink, blue, white. Reg. 2.95, 1.95

Baby Afghans—All-wool, hand woven. Pink or blue. Very warm. Regularly 2.95..............1.95

Baby Vests—Silk, wool and cotton. Button down front. Excellent quality. 2 to 6. Reg. $1, 69c

Baby Pads—Quilted and bound.

17x18.......19c
18x34.......39c
27x40.......79c

45-Piece

LAYETTE

12.75

A complete outfit of exquisitely dainty things for his majesty's arrival.

Baby Bootees—Fine wool zephyr. Trimmed with pink or blue silk edges and ribbon. Reg. 65c. .39c

Kimonos —Gowns— Gertrudes—Heavy quality flannelette, gowns with draw string, kimonos trimmed pink or blue, infants' size 45c

Baby Panties—Pure Para rubber. Ventilated. All sizes. White, pink, natural. Priced.......25c

Baby Panties—Rubberized silk. All sizes. Flesh or white. At 50c

Baby Sheets—White rubberized stockinette. 27x36. Strong, durable. Regularly 1.75.......1.39

Baby Diapers—Heavy quality flannelette or birdseye. 27x27. Regularly 1.95..............1.39

Baby Pillows—Pink or blue sateen. Filled with kapok......45c

Baby Sheets—Excellent nainsook. Hemstitched. Reg. 75c, 50c
Pillow Cases to match, 25c.

Baby Cribs—Ivory or green. Drop side, link spring. 30x54. Regularly 16.50...........11.95

Mattress to fit.............5.95

Baby Nursery Chair—Ivory or green. Decorated panel. With tray. Reg. $5..............3.79

Baby Wardrobes—Ivory or green. Four drawers. Regularly 13.50. At 10.95

Baby Bassinettes—In ivory or green—rubber tired, swivel wheels, decorated panels. Regularly 8.95, now............5.95

Mattress to fit.............3.25

Consult Nurse Lloyd on All of Your Baby Problems—She Is Here to Serve You—Take Advantage of Our Circulating Library for Mothers!

KAUFMANN'S . . . THIRD FLOOR

SHAGMOOR

All-Weather Coats

69.50

Collared With Wolf Fur

Wear one of these new Shagmoors in cold weather . . . wear it chilly weather, in damp weather. Wear one as your Spring topcoat . . . on the train, on the boat, in the car. Shagmoors are wool, of course . . . famed for their beautifully, soft texture. Tan, brown, and grey mixtures that give the effect of a solid color. They're very tailored in line . . . often with stitching used in slenderizing ways. Belted or straightline . . . with patch or slit pockets. Women's and misses' sizes.

Other fine Shagmoor Topcoats collared with caracul, squirrel, wolf, or beaver . . . from 39.50 to $115.

KAUFMANN'S . . . FOURTH FLOOR

Kaufmann Quality Silks in a Specially Prepared Selling—Noteworthy Savings

40-Inch Satin Crepes

1^{78} yard

Our Usual 2.50 Quality

It's time to plan that Spring sewing! And it's to your advantage—for these satin crepes are exceptionally low priced. You'll realize that when you see the fine quality, the lustrous finish, the gracious draping and tailoring characteristics. And the colors are everything to be desired . . . all those new opaque pastel tones that fashion magazines talk . . . reds, blues, orange . . . tans, browns . . . navy and black.

40-Inch Flat Crepes

1^{68} yard

Our Usual 1.95 Quality

Spring fashion emphasizes the smartness of flat crepe—and we emphasize the low price. For your ensemble—your business frock or your afternoon frocks you will find this quality flat crepe to your liking for it is supple and lustrous. All new spring shades as well as the much wanted blue and black.

Materials purchased will be cut from any pattern selected, without charge. Pin-fitting at 1.00.

KAUFMANN'S . . . SIXTH FLOOR

Of Decided Interest—Very Special Selling of

Room Size Oriental Rugs

Averaging 9x12 Ft. **$200** *Heretofore $275 to $350*

To reduce our stocks, 28 rugs in this group will be closed out tomorrow at $200, whereas they have been $275 to $350. Small allover patterns predominate, and there are Ispahans, very fine Kirmans (never here below $350), exceptionally fine Heriz rugs (with medallion centers) and attractive Kibars. Rose and blue are the leading ground-tones. Some of the rugs are a trifle longer, but most of them approximate 9x12. Choice from this group will insure a beautiful, hand-woven rug for your living or dining room, at not much more than one pays for a domestic!

Scatter Sizes

Averaging 3.6x6 Feet

$35

Again, in this group, are choice savings—for these rugs have been 42.50 and $50. About 75 of these.

60 Hall Runners

Up to 10 Feet in Length

29.50

Persian weaves in narrow widths which are always scarce. These have been 37.50 to $40. For foyers, vestibules, entry halls.

KAUFMANN'S . . . NINTH FLOOR

Panels! 1,000—of Glistening Rayons

On Sale at 1.95 Each

Two ingenious designs—of mosaiced casement cloth of lace-like delicacy—in that sunny, natural shade decorators now prefer—42 inches wide (and therefore usable singly if preferred). Note the generous bullion fringe. *Shown left.*

Also—French Marquisette Panels, 1.35 Each

Hem down either side and a wide hem and fringe across the bottom. Ivory and sand. Buy them for bedrooms, dining rooms, living rooms. Unusually good at this pricing.

KAUFMANN'S . . . NINTH FLOOR

Attractive Belts

For Spring Wear

1.95

A new belt has two narrow strips of suede—one lighter in color than the other. They are held together at the sides by twisted metal snake buckles—and fasten in front with small metal buckles. Green, brown, grey, blue, red.

Another—one-inch leather has set-on metal open squares. It can be worn either with dress or coat. Brown, red, black, green, blue.

MAIN FLOOR

Special! Fioret Sweet Pea Perfume

1.95

Sweet Pea perfume is a light scent that seems to suit all personalities. At a time when the trend is for greater delicacy in the feminine mode, this fragile odeur is peculiarly fitting. And this exceptionally low price is most attractive. This perfume, to our knowledge, has not been sold before for less than 3.98.

MAIN FLOOR

Chief

WILSON—Miss Pauline Honeback, Newport (Pa.) senior at Wilson College, Chambersburg, is chief of all student activities. She has been elected Student Government Association president.

TAX PAYMENTS INCREASED IN JANUARY HERE

Receipts Jump $3,826,857 Above Same Period 1927; $1,500,000 from P. R. R.

City taxes for 1929, collected during January, totaled $12,328,682.88, or $3,826,857.63 more than payments for the corresponding period last year, according to announcement Saturday by City Treasurer Wallace Borland.

Collections last month placed January among the banner months of the city's history. The period of the 3 per cent discount allowance expired January 21. Taxes will be collected at face until March 31. During April 2½ per cent will be added for interest and penalty. Each month thereafter an extra ½ per cent will be pyramided.

Among the larger payments were: Pennsylvania Railroad Company, $1,500,000; Jones & Laughlin Steel Corporation, $550,000; Mellon interests, $525,000; estate of Henry W. Oliver, $500,000; Baltimore and Ohio Railroad Company, $475,000; Kaufmann's, $365,000; Union Trust Company, $350,000; Pittsburgh and Lake Erie Railroad Company, $325,000; Commonwealth Trust Company, $300,000; Fidelity Title and Trust Company, $300,000; Denny estate, $275,000; Peoples Savings and Trust Company, $250,000; Phipps Land and Trust Company, $165,000; Pittsburgh Railways Company, $160,000; Pittsburgh and West Virginia Railroad Company, $152,000; Joseph Horne & Co., $125,000; Rosenbaum's, $120,000; Boggs & Buhl, $100,000; Real Estate Company, $100,000.

GIRLS SCREAM, BABY RESCUED

The screams of his two sisters saved 18-months-old Somers Caskey, Jr., of 1118 Rebecca avenue, Wilkinsburg, from probably death by fire Saturday.

The three children were seated in front of an open fireplace in their home. The flames reached the blanket in which Somers was wrapped. The mother, returning from a visit to a neighbor, heard the screams, rushed to the room and with another blanket extinguished the flames.

Somers suffered burns about the feet and was taken to the Wilkinsburg Private Hospital. His condition was reported as serious but not critical.

Mrs. Caskey had left the house a few minutes earlier.

Condemned Chinese Paraded as Warning

PEKIN, Feb. 2.—(AP.)—Eleven robbers and kidnapers were paraded through the streets of Pekin today before their execution as a warning by the police to evildoers. A recent crime wave in Pekin has caused much concern. Military airs were played by a band which headed the procession as it marched through streets which had been colorfully decorated in anticipation of the Chinese new year celebration. The prisoners were carried in picturesque two-wheeled mulecarts and had an escort of 200 soldiers.

Harbor Radio Saves Vessel From Rocks

PLYMOUTH, Eng., Feb. 2—(AP.)—The steamer American Farmer, belonging to the American Merchant Lines, and bound from New York for Plymouth and London, was saved from disaster today by a warning from the government wireless station here. She arrived off Plymouth in a dense fog and was only 50 yards from rocks near the harbor mouth when the warning reached her. The ship's course was altered and she reached her anchorage safely.

Troops Watch Over Rump Legislatures

MEXICO CITY, Feb. 2.—(AP.)—Troops are patrolling Guadalajara to preserve order because three self-styled state legislatures are in session there said a dispatch to the newspaper El Universal today. Each of the lawmaking bodies claims that it was chosen by the voters in the recent elections in the state of Jalisco. All three assembled yesterday, but none has been recognized by the federal government.

"PITTSBURGH'S SHOPPING CENTER"—SIXTH, LIBERTY AND PENN

ROSENBAUM'S

Sixth Liberty and Penn "The Store Ahead" ATlantic 4300

February Sale Furniture Means Value!

New! 2000 Sets of Voile Double Ruffled Curtains

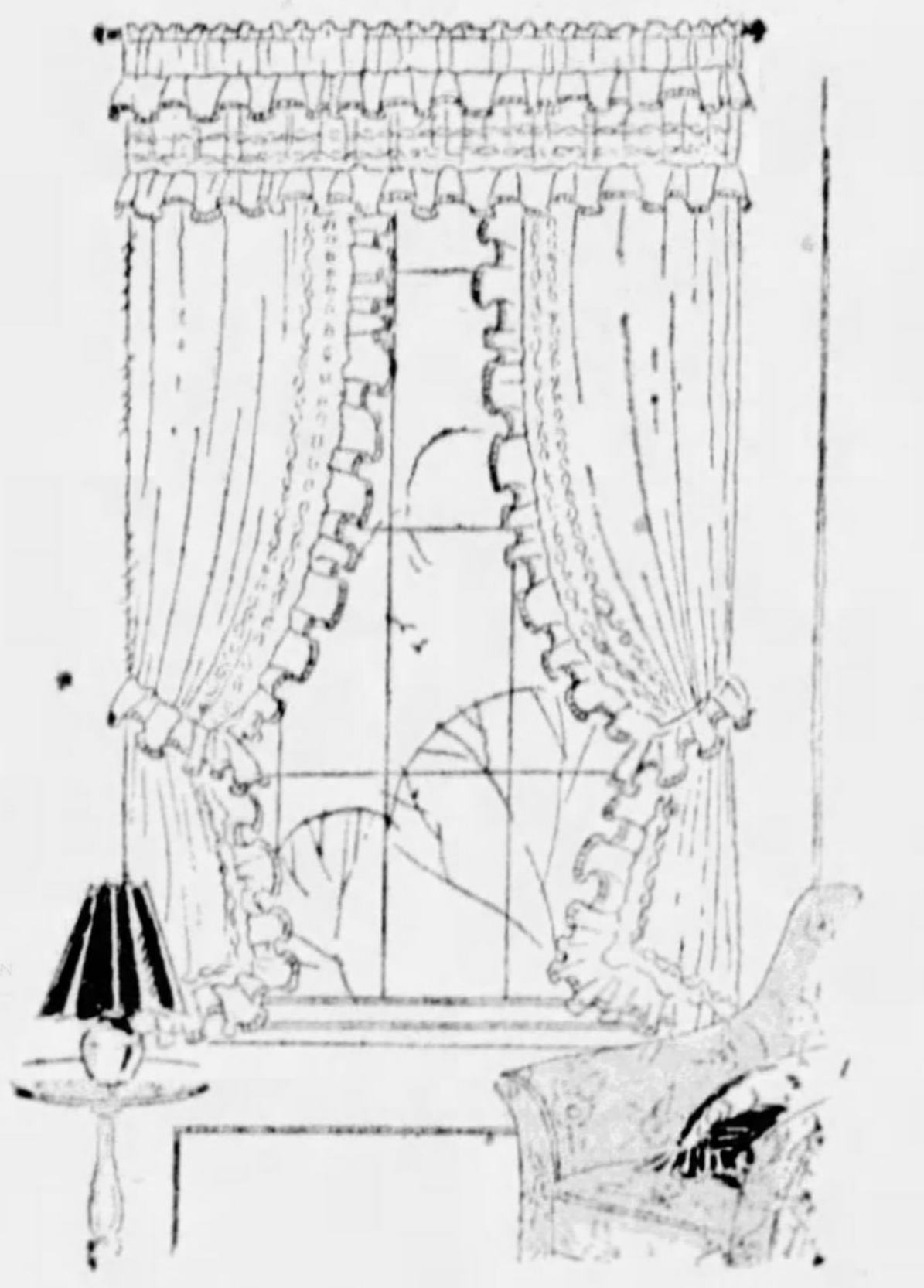

The First Time These Sunfast and Tubfast Curtains Have Been Sold in Pittsburgh at This Price!

$1.39 Set

Made of hard-twisted voile with 54-inch double ruffled valance, ready for the rod. Curtains are finished with double row of rayon stitching; ruffles have overlocked stitching in blue, rose, gold, jade or orchid. A charming curtain, particularly nice for bedrooms.

A Cedar Chest for Every Home

Red Cedar Chest with hand-rubbed finish. Moth and dust-proof. Reinforced corners. Sliding tray. 54 inches long. Ideal for packing and storage. $21.50

Walnut finished chest with decorated front. Sliding tray. Reinforced construction. Dust and moth proof. 48 inches long. Only 32 chests....... $20.00

—ROSENBAUM'S—NINTH FLOOR.

Sanford's Axminster and Wilton Velvet Rugs

Specially Purchased—Beautiful Chinese and Persian Effects—Superior Quality—9x12 and 8.3x10.6 Sizes

$42.00 Regular $55 Grades

A host of real rug values for every home in this outstanding group. All are new season's patterns, in a wide variety of harmonizing colors.

Larger Sanford Rugs

9x15 best quality seamless Axminster rugs for large rooms, in many new patterns and shades, regularly $78.50, now........ $59.75

Finest Axminsters

12x15-foot Axminsters, of the sturdiest weave, made in new designs and color effects; all one piece; regularly $105, now........ $85.00

Apartment Rugs

6x9 Axminsters, now priced....... $27.50
7.6x9 Axminsters, now priced....... $29.75

Sanford Scatter Rugs

27x54-inch Axminsters, now priced.. $3.95
36x70-inch Axminsters, now priced.. $6.95

Inlaid Linoleum

Embossed and new marble effects, heavy-weight quality. Now priced, square yard........ $1.75

Congoleum Rugs

Gold Seal Congoleum, in new patterns and colors, for all rooms. 9x12 size, now priced.......... $8.95

Cork Linoleum

Armstrong's genuine cork back floor covering, 2 yards wide, in new colors, now priced, square yard........... 84c

—ROSENBAUM'S, NINTH FLOOR

People Who Want Good Furniture at Lower Prices Are Finding it at Rosenbaum's Every Day

Our constant vigil at Grand Rapids and other of the best furniture marts of the country is showing now! Hundreds of home-makers... seeking good livable furniture now, during the February Season, have showered their praises on this huge stock we offer ... suites and odd pieces for every home ... at such moderate prices as to make it available to every family pocketbook. ROSENBAUM'S BUDGET PAYMENT PLAN makes it easy to pay for your furniture while it is serving you.

All-Mohair Suite

With Fine Contrasting Reversible Cushions

$179

Three large comfortable pieces, attractively designed, and covered all over with genuine lustrous mohair. The reversible cushions are in Jacquard Velour. Separately, sofa is priced $89.50; button back chair, $44.75, and arm chair, $44.75.

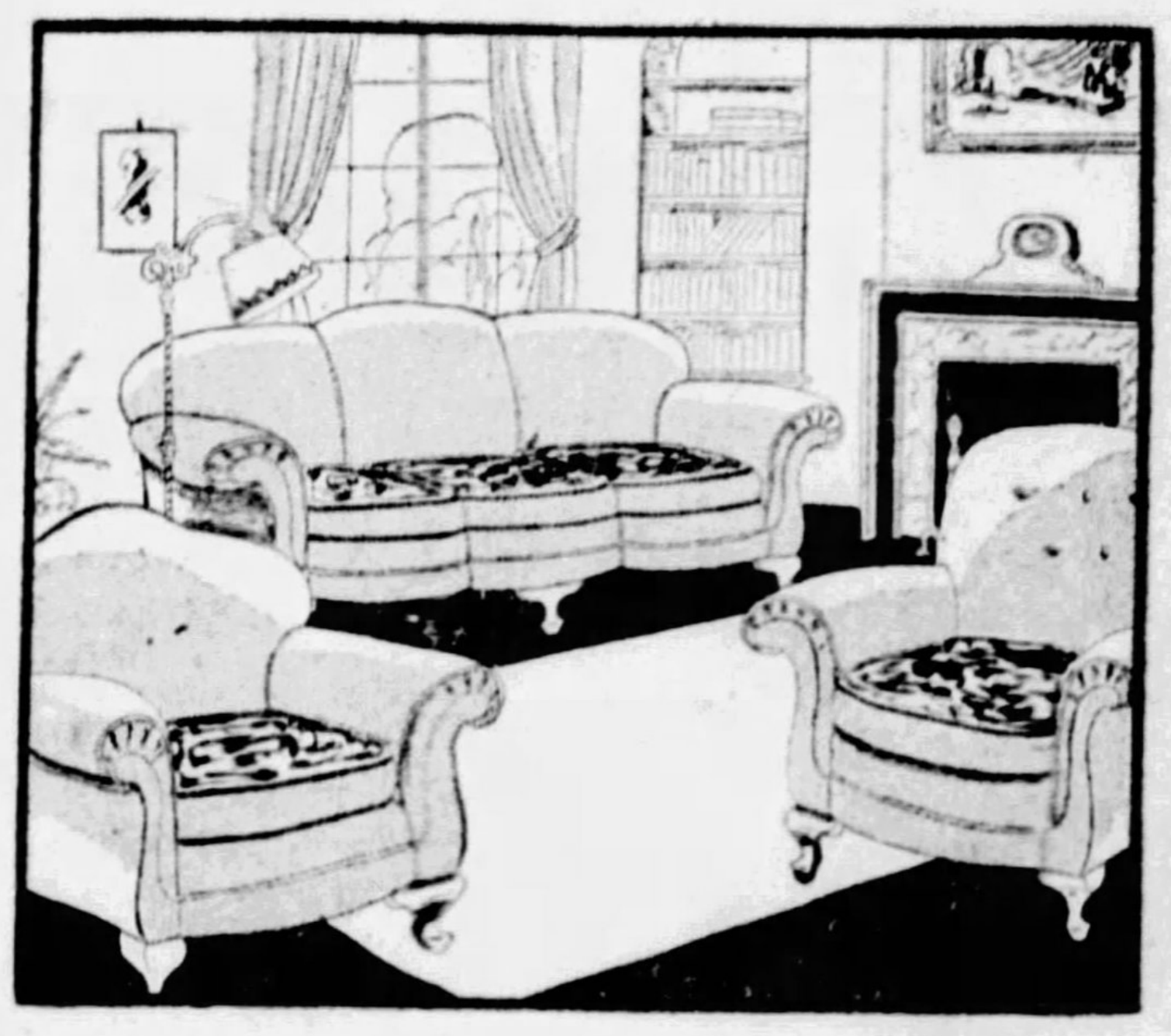

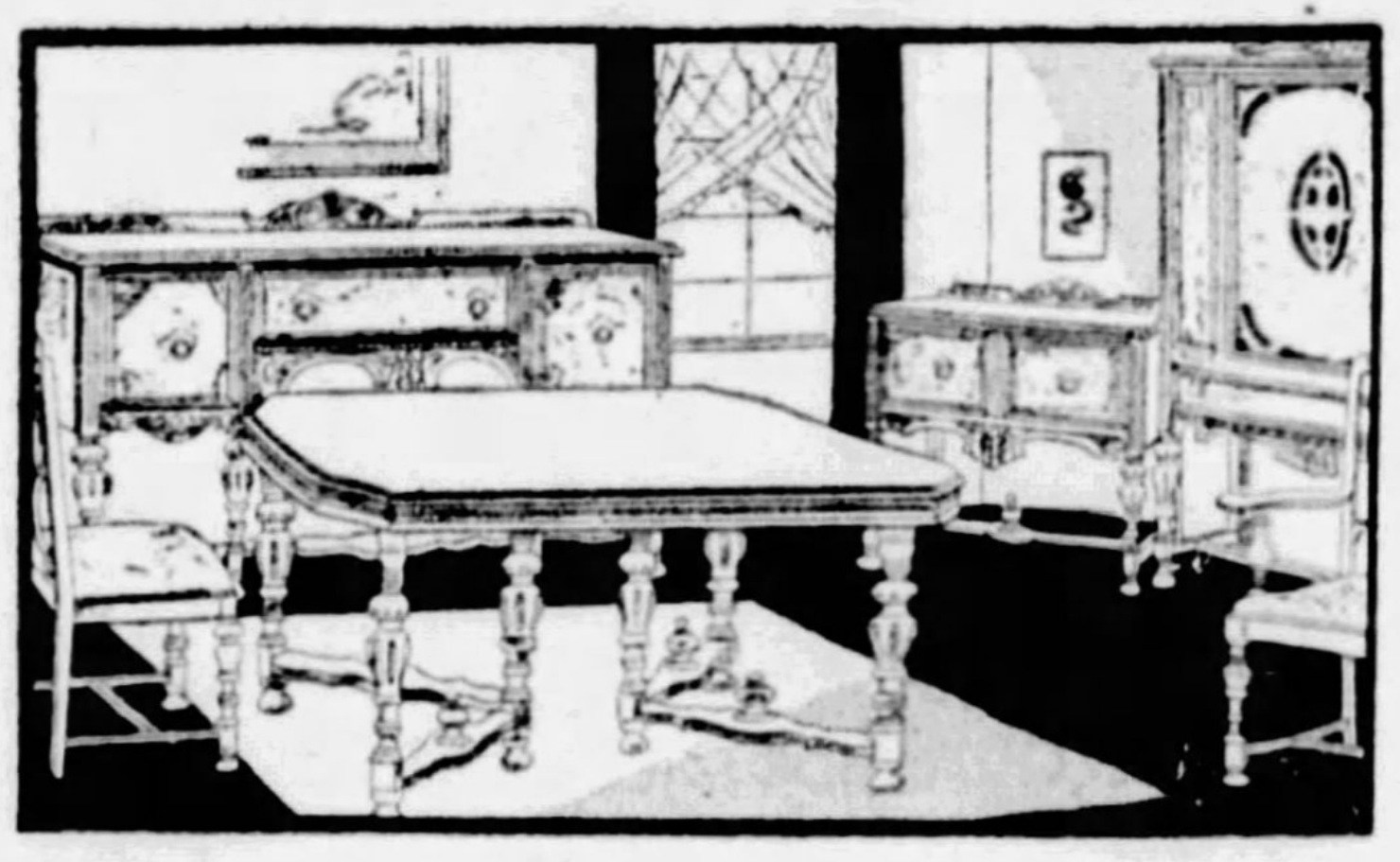

8-Pc. Dining Suite

Gracefully Designed With Butt Walnut Fronts

$170

A beautiful suite for the modern home, made in generous size, straight-grained walnut veneer top and sides. Consists of buffet, table and six chairs. China, $48, and Server, $24, if desired.

4-Pc. Bedroom Suite

Dustproof Throughout With Oak Interiors

$179

A rich, dignified suite, made with butt walnut veneer fronts, and straight grain walnut veneer top and side panels. Built substantially for long and faithful service. Pieces priced separately, if desired. Chifforobe at slight additional cost.

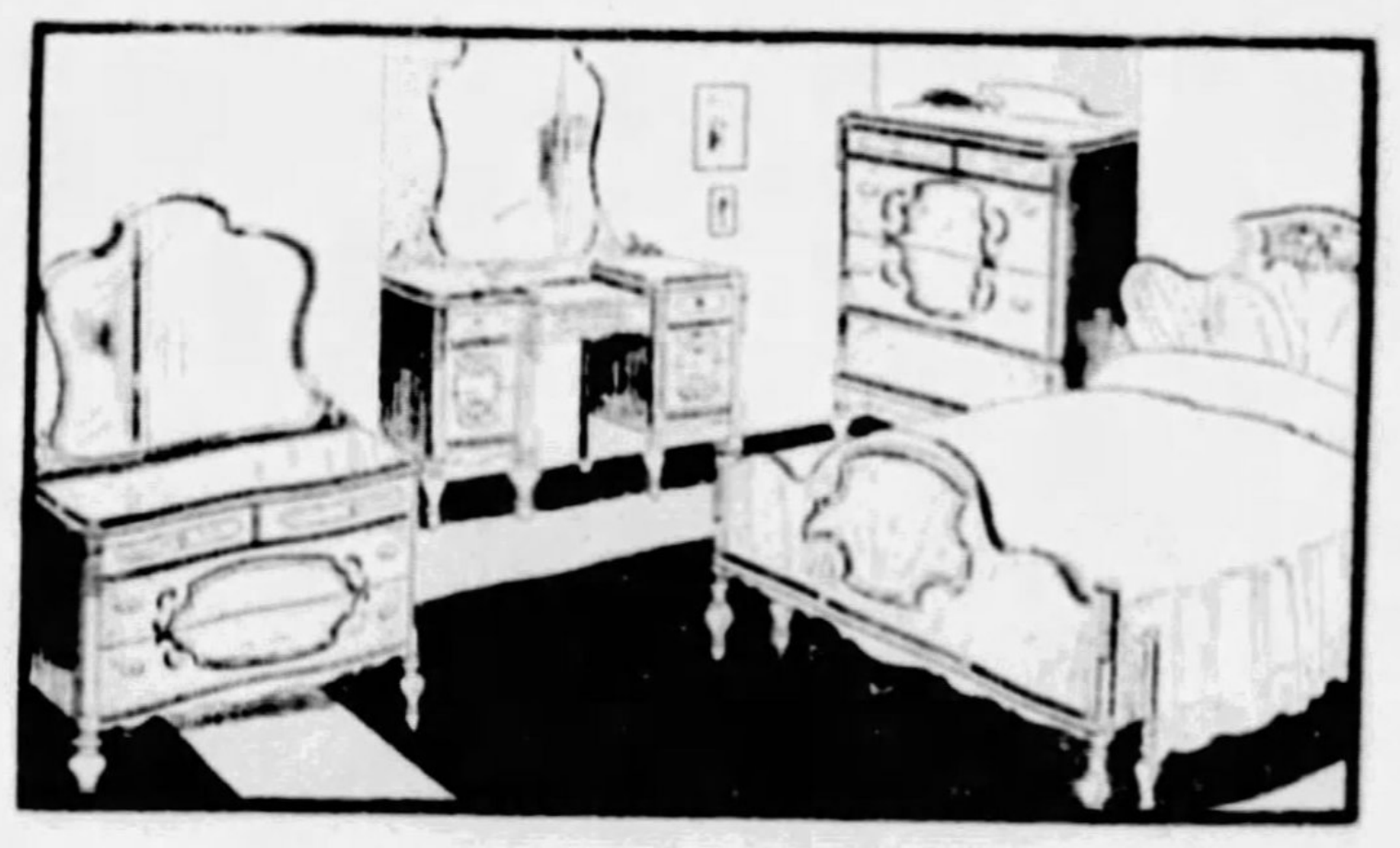

—ROSENBAUM'S, TENTH AND ELEVENTH FLOORS.

Wool Mixed Blankets

Of Fine Quality Wool and China Cotton Mixed—Sateen-Bound Edges.

$4.94 Pair

Big, fluffy blankets of woolly warmth. A large size, 72x84 inches, which permits "tucking in" at the bottom with plenty of room to snuggle one's head in at the top. The cotton content helps solve the laundry problem—less chance of shrinkage.

Various Colors to Choose From

Bright plaids and various colors to fit in with any color scheme.

Large Bleached Sheets

81x99 Inches

$1.18 Each

Fine close weave, full bleached with regulation hems. A good time to restock the linen closet.

Full Size Mattress Covers

Well-made covers of sturdy, unbleached muslin with boxed sides. Allowance for shrinkage. A small cost for mattress protection........ $1.35

—ROSENBAUM'S, FOURTH FLOOR.

26 Fine White Mountain Refrigerators Priced Low

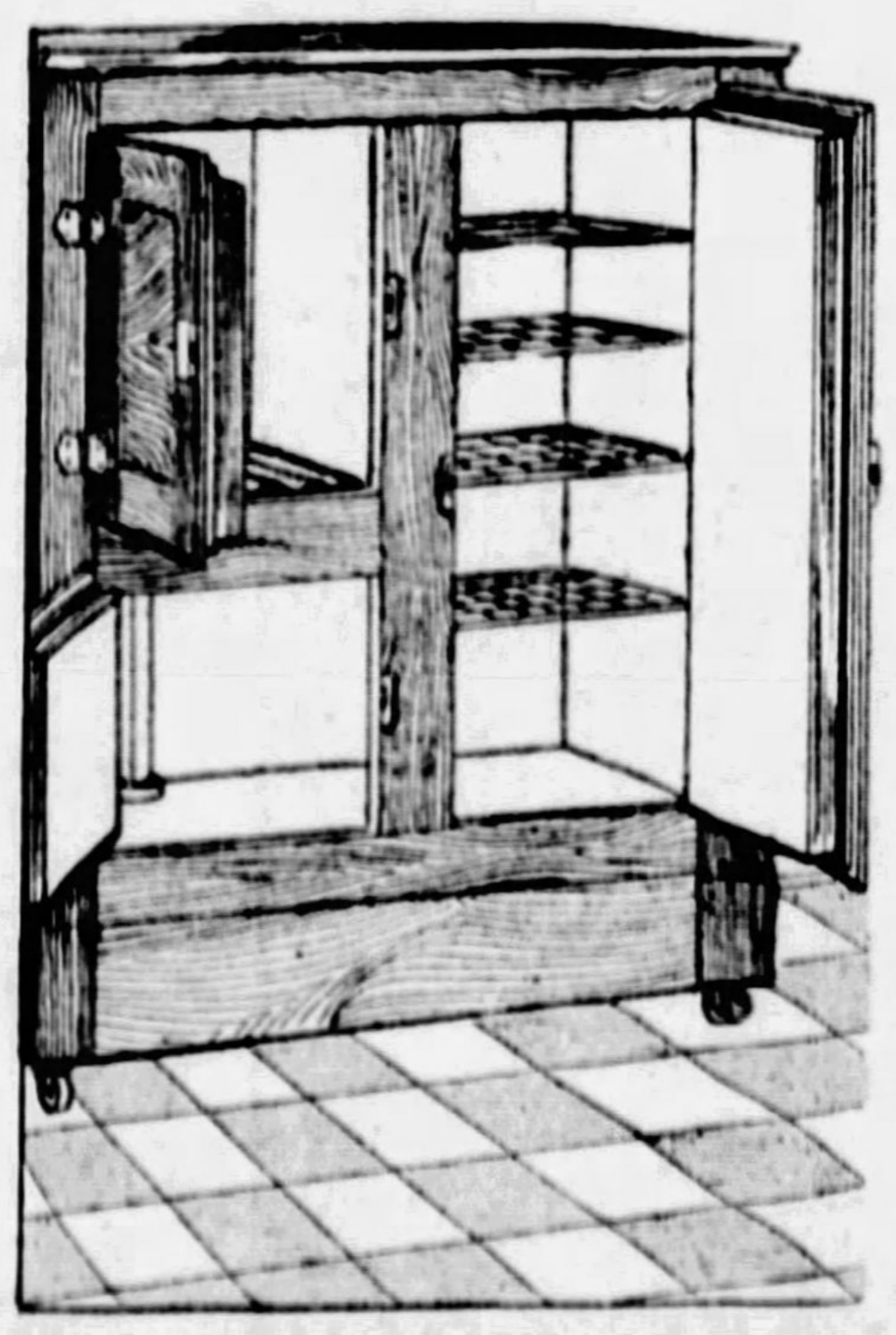

Regular $42.95 Grade. Guaranteed Perfect. Offered Special at

$37.95

A "White Mountain" at this price is a real investment. Made of solid ash with all brass-nickel trimmings. Three-door, side-icer, 100 pounds capacity. All-steel enamel provision chamber with four retinned wire shelves. Good to look at, easy to clean, a food preserver that will give many years of faithful service.

—ROSENBAUM'S, EIGHTH FLOOR.

Linens for the Home

This is the time to inventory your linen closet and supply your requirements at attractive prices.

All Linen Damasks

An excellent quality, full bleached, in four lovely patterns — Rose, Chrysanthemum, Poppy and Grape. This damask will wear for years and years. Yard........ $2.24

Linen Pillow Cases

Splendid quality of Irish linen with lustrous finish. Neatly finished with wide-spoke hemstitched hems. A nice gift for the bride-to-be. Pair.. $1.88

20x40 Turkish Towels

The well-known "Cannon" towel of bleached terry cloth. Good weight and double thread. Block centers of rose, blue and gold. Hemmed ends, fast selvage edges. Each........ 29c

Hemstitched Luncheon Sets

Of Imported Linen Damask with colored borders. Set includes six napkins. Hemstitched ends. Set........ $3.27

Linen Luncheon Cloths

Crash Linen Cloth in the popular 50x50 size. Colored striped borders with hemmed ends, each 97c

Glass Towels in red or blue checks, 17x28 inches. Each........ 25c

—ROSENBAUM'S—FOURTH FLOOR.

FIGHT IN AUTO GIVES CLUE TO MISSING GIRL

Newcomerstown (O.) Kidnaping Hunt Spurred By Story of Auto Struggle.

NEWCOMERSTOWN, O., Feb. 2 —Search for the supposed kidnaper of Elizabeth Nay, 18, was spurred today by the story of a young woman, who said she had seen a girl answering the description of Elizabeth, struggling with a man in an automobile, half an hour after her disappearance, Thursday.

Frances Crater told police that while riding between here and Uhrichsville Thursday she had seen a girl in a mud-spattered coupe apparently resisting the advances of a man. The machine, she said, bore a West Virginia license, and was headed toward that state.

W. H. Nay, the girl's father, today informed police that his daughter had received an unsigned letter two weeks ago bearing a Newcomerstown postmark which read:

"When I get you I'll get you quick."

Since then the parents had not allowed the girl to go to the business district of town at night, but believed she would be safe in the daytime.

Elizabeth and Hazel Hillman entered the automobile of a stranger late Thursday. The Hillman girl said she had never seen the man before, but that Elizabeth seemed to know him. The Hillman girl alighted from the car after a few minutes, but Elizabeth remained.

The Nay family came here from West Virginia several years ago.

"See With the Eyes of Youth"
Improve your appearance as well as your vision with these very attractive glasses.
Special This Week
TORIC KRYPTOK BIFOCALS—With which to see far and near. Made in the highest quality frame —including examination—
$12.50
(Regularly $20)
PITT OPTICAL CO.
209 SEVENTH STREET
(Next to Stanley Theater)

Loyal Sun-Telegraph Newsboys

THE PITTSBURGH SUN-TELEGRAPH IS THE ONLY PITTSBURGH EVENING NEWSPAPER SOLD HERE
H. A. Kroemer
SUN-TELEGRAPH NOW!

Photo by Pittsburgh Sun-Telegraph.

SATISFIED—Newsboys who handle the Pittsburgh Sun-Telegraph in Avalon. They handle no other Pittsburgh evening or Sunday paper and desire to handle no other, because they are well pleased with their pay and working conditions. They receive their papers through H. A. Kroemer, news dealer, 538 California avenue, Avalon.

Avalon Boys Prosperous Selling Sun-Telegraph

No happier newsboys will be found in the Pittsburgh district than those who sell the Pittsburgh Sun-Telegraph on the streets of Avalon and deliver it to subscribers there. They obtain their papers from H. A. Kroemer, news dealer, at 538 California avenue, and are loyal to him and to the Sun-Telegraph.

Ten boys are connected with the Kroemer agency. They make good wages by working for an hour or so after school, and never are without spending money.

One of the boys, Charles Hamst, 17, of 810 Semple avenue, makes $60 a month. His health was poor at one time, and a physician recommended that he stay out in the open air a good deal. Selling papers has helped him to do this, and at the same time has provided him with a comfortable income. Charles has been with Mr. Kroemer for five years.

The Pittsburgh Sun-Telegraph is the only Pittsburgh evening or Sunday paper handled by the boys of this agency.

Retail Lumber Men To Meet Thursday

The Retail Lumber Dealers' Association of Western Pennsylvania will hold its twenty-second annual convention at the William Penn Hotel Thursday, Friday and Saturday. E. J. Cattell, of Philadelphia, and Strickland Gillilan, of Washington, will be the principal speakers at the banquet to be given Thursday night.

Syria Temple Sets Testimonial Date

Chairman Fred H. Riegelmeier announced Saturday that February 16 has been selected as the date for the banquet which Syria Temple will give for Robert M. Weisbrod, potentate, in the William Penn Hotel.

N.S. Holy Name Rally Will Be Held Feb. 10

At a meeting of the various Holy Name societies of the North Side, held in St. Peter's parochial school hall, with Father Delaney, president, presiding, it was decided to hold a Holy Name rally at Carnegie Music Hall, North Side, on Sunday, February 10, at 8 p. m.

The societies represented included those from the following parishes: St. Peter's, St. Andrew, St. Francis Xavier, St. Gabriel, Queen of Heaven, Annunciation, Assumption of Bellevue, and Sacred Heart, of Emsworth.

Arthur Litt, Phila. Store Buyer, Dies

PHILADELPHIA, Feb. 2—(INS.) —Arthur Litt, buyer of the Litt Brothers' department store, died last night. Litt had been ill for a year. He was born in Milwaukee, Wis., February 16, 1856. Litt had been associated with the Litt Brothers here for 18 years and was a relative of Col. Samuel and Jacob D. Litt, former owners of the store. He leaves his wife and a son.

"TYSON" SHIRTS
Madras, printed Broadcloths and other fine materials... full cut and faultlessly made by one of America's best makers... two collars to match and collar-attached styles... over 1,000 shirts in the lot... were $3, $4 and $5.
NOW HALF PRICE
$1.50, $2 and $2.50

SILK LINED NECKWEAR
(Hand Made)
Were $2 and $2.50.
Now $1 and $1.25

GLOVES
Buckskin, Calfskin, Mochas, Goat and Capeskin — wool and fur lined—were $4 to $12.50.
Now $2 to $6.25

WHITE ENGLISH BROADCLOTH SHIRTS
Collar-attached and neckband styles—all sizes—were $3.50 and $5.00.
Now $1.75 and $2.50

NECKWEAR
Included are our very finest grades $4, $5 and $6 neckwear.
Now $2, $2.50 and $3.00

GOLF SUITS
2, 3 and 4-piece garments—wonderful fabrics—were $35 to $50.
Choice of the Lot
(82 garments)
$17.50

HOSIERY
Ample assortments... plain colors, stripes, plaids, clocks, checks. Were $1 to $3.50.
NOW HALF PRICE
50c to $1.75

TUXEDO VESTS
Were $6 to $15—
Now $3 to $7.50

SILK MUFFLERS
Squares and reefers—were $3.50 to $6.00.
Now $1.75 to $3.00

PAJAMAS
Coat and middy styles—fancy and plain colors—$3.50 to $12.00.
Now $1.75 to $6.00

ANY HAT
In the House
$2.50
Regardless of former prices. Size ranges are broken, but all sizes are in the assortment.

ENTIRE STOCK
Suits, O'coats
and HABERDASHERY
In This Unusual Sale
Below Makers' Prices
1/2 Off

$35 Suits and Overcoats $17.50
$40 Suits and Overcoats $20
$50 Suits and Overcoats $25
$60 Suits and Overcoats $30

All Other Suits and Overcoats as Well as Topcoats, Tuxedos and Full Dress—HALF PRICE!

Men, this greatest of all clothing sales has only fairly started. Immense stocks of suits and overcoats are here to back every claim of this advertisement — clothes of the widely known WILSON QUALITY—finest imported and domestic fabrics—scores of models and sizes to fit men of all proportions.

TO OUT-OF-TOWN BUYERS
People living outside of Pittsburgh wishing to profit by this money-saving opportunity can make their selection more leisurely during the morning hours. Every customer must be satisfied which means extra care and attention The disposal of a few garments more or less is a small matter compared with the good will and confidence of patrons who have come here year after year for their clothes.

George M. Wilson
The Men's Store of Pittsburgh
Smithfield Street and Seventh Avenue

USE SUN-TELEGRAPH CLASSIFIED ADS FOR QUICK AND SATISFACTORY RESULTS

Mount Royal Memorial Mausoleum
Westminster Abbey of Pittsburgh

Literature, giving complete details of the new Mausoleum will be mailed upon request, without obligation.

THE New Mount Royal Memorial Mausoleum, erected at a cost of nearly a half million dollars, is now completed and awaits your inspection.

An impressive, dignified edifice of marble and bronze, studded with cathedral glass windows, it provides a classic shrine in which to hallow the tender memories of those who have passed.

Private rooms, de luxe sections, family compartments and individual crypts are provided to meet the differences in taste and purse.

The rapidity with which reservations are being made suggests the advisability of early choice, as the space is limited.

Your inquiry will be met in a manner befitting so intimate a matter.

Located in the beautiful Mount Royal Cemetery on the Butler Pike. An easy half hour drive from downtown Pittsburgh.

THE MAUSOLEUM CONSTRUCTION COMPANY
EMPIRE BUILDING · PITTSBURGH, PA.
Telephone Atlantic 3629

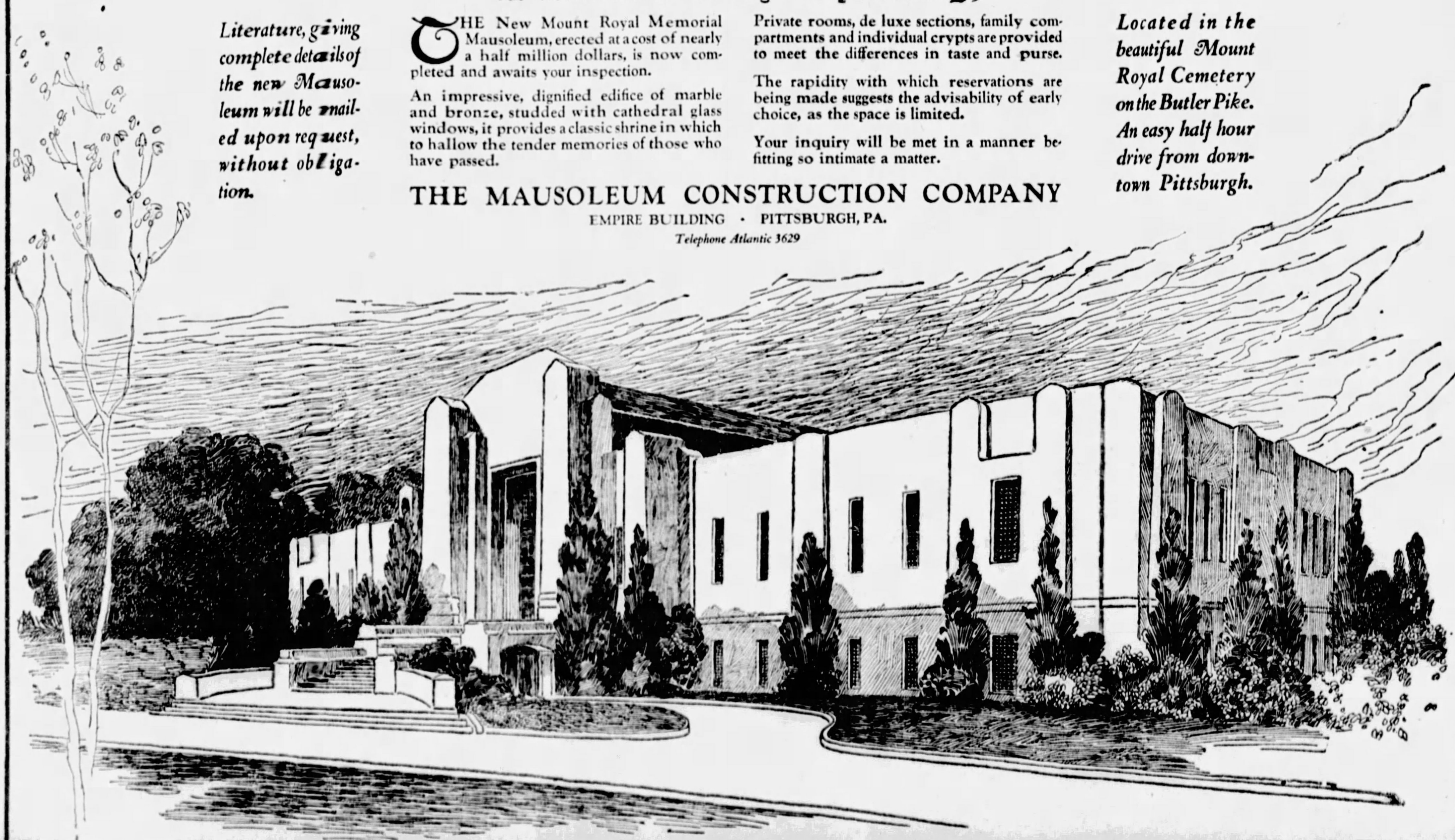

Weather Outlook For Coming Week

WEATHER outlook for week beginning Monday:

Ohio Valley and Tennessee—A period of rains at the beginning of the week and again about Thursday. Temperatures near normal at the beginning of the week, followed by generally warmer weather but with brief cold snaps about Thursday night and again toward the end of the week.

Region of the Great Lakes—Rather frequent precipitation; no extreme cold likely. Temperatures near normal.

North and Middle Atlantic States—A period of rains over south Monday or Tuesday and snows or rains over the north portion Tuesday and again about Friday. Cold most of the week over the north and cold at the beginning over the south, followed by generally warmer weather but with a short cold snap about Wednesday night.

Norwegian Vessel Calls For, Gets Aid

WASHINGTON, Feb. 2.—(AP.)—The Navy Department was advised today by its radio station at Norfolk, Va., that the Norwegian steamship Dagfin had asked for assistance and that later another vessel had reported that the distressed craft had been taken in tow by the American steamship W. E. Hutton, off the Latteras Capes. The Dagfin, 1,240 tons and carrying a crew of 25, left St. Johns, N. F., January 11. It was reported the ship's fuel supply gave out.

(Advertisement)

"IN KONJOLA I FOUND MY FIRST AND ONLY RELIEF"

Pittsburgh Resident, Happy With Renewed Health, Pays Glowing Tribute to Famous Medicine; Says It Ended Two Ailments.

Surprising as it may seem, this new and different medicine, Konjola, that is creating such a furore in Pittsburgh and vicinity, is at the very peak, the apex, of its powers in cases that have defied all other medicines and treatments.

MR. S. J. SHAWICKEY

Konjola contains 32 ingredients, 22 of which are the juices from Nature's own roots and herbs; Konjola contains 32 pain-banishing, disease-ending, health-giving ingredients. Konjola is a medicine that brings results, not words; accomplishments, not promises. All who suffer and who would be well again are invited to call on the Konjola Man, who is at the McCulloch-Dow Drug Company, Penn Avenue and Sixth Street, Pittsburgh, and hear his personal explanation of the merits of this amazing medicine. He will point out case after case wherein Konjola proved the first and only remedy that gave relief from years of suffering. It was the happy experience of the Konjola Man to hear the glad report of Mr. S. J. Shawickey, 5408 Carnegie Avenue, Pittsburgh, who graphically told what Konjola had done in his case. Mr. Shawickey, who is an accountant, made this report to the Konjola Man a few days ago:

"In Konjola I found my first and only relief from a complication of three ailments that had refused to yield to any other medicine or treatment. I was the hapless victim of stomach and liver trouble and with a slight case of catarrh. If anyone had told me that Konjola would relieve these ailments I would not have believed them. I actually hated the thought of meal time, because after each one I suffered for an hour or so from indigestion pains. Improper functioning of my liver made me tired and sluggish. I might add that the catarrh gave me no little amount of discomfort.

"This was my exact condition when I started on Konjola. I thought that my case was pretty severe for one medicine to help, but I did not know Konjola. Not for a minute did it hesitate in going to the source of my troubles. Almost immediately I could feel it going to work. My organs started functioning better and the tired, lazy sensation gave way to one of glorious energy and strength. The stomach and liver troubles seemed to melt into the air and once again I am able to eat three healthy meals a day without suffering the slightest bit. I intend to take Konjola a short time longer for the catarrh, although my head is a great deal more clear. I hope that this statement will reach others who may be in poor health and be the means of benefiting them as it has me."

Konjola contains no alcohol, nerve-deadening drugs, nor heart-depressing chemicals. It is all medicine, every drop and every drop works. All that Konjola asks is the chance to make you well. Avail yourself of this opportunity for new, abundant and glorious health.

The Konjola Man is at the McCulloch Dow Drug Company, Penn Avenue and Sixth Street, Pittsburgh, where he is meeting the public daily, introducing and explaining the merits of this master medicine.

STATUTE URGED TO END FALSE ARREST SUITS

Superintendent Walsh May Sponsor Bill as Result of Verdict Against Officers.

Legislation protecting policemen from damage suits charging false arrest in cases where it is necessary to hold persons as witnesses may be sought by Police Superintendent Peter P. Walsh.

This action is being considered on the advice of Assistant City Solicitor Harry Diamond following damages of $175 awarded to such a witness today by a jury in Common Pleas Court, Judge James H Gray. The defendants were Desk Sergeant Frank Goebeler and Cell Sergeant Michael Callen, both of Central Police Station.

ASKED $25,000

The suit was brought by Charles K. Samuels, Johnstown, Pa., who asked $25,000 damages for an allegedly false arrest. In October, 1927, while on a street car returning from Forbes Field, Samuels missed his purse. He left the car and notified the two policeman, at the same time pointing out a man he suspected. The latter was searched and no purse found. Later the purse was found on the floor of the car. Both Samuels and the suspect were locked up, the latter as complainant witness. After an hour and a half he was able to find friends who posted $30 for his appearance at the hearing as a witness.

STATUTE URGED

Diamond, representing the Public Safety Department, tried the case for the city.

"As a result of this verdict," Diamond said, "police will have to cease locking up complainants excepting in murder cases. If the policeman is not on hand to see the offense committed, he can't make an arrest if the complainant refuses to go along. If he does make the arrest and the complainant should disappear, he makes himself liable to suit for false arrest.

"The law of 1860 provides that in murder cases material witnesses may be confined without bail or allowed to give a reasonable amount of bail. In robbery, rape, arson and other cases, the complainant can be taken to the station and there released on his own recognizance. But there is no such law covering larceny. I reported this case to Supt. Walsh with the suggestion that he seek action from the Legislature which will protect the policemen. Otherwise policemen will be afraid to make arrests."

AWARD TRAFFIC ESSAY PRIZES

More than 800 children in the parochial and public schools of the city of Pittsburgh will be rewarded next Friday night at a mass meeting at Memorial Hall when prizes totaling $800 in case will be distributed by the education committee of the Better Traffic Committee. The rewards paid to the children are for excellence in the preparation of essays, a short time ago, on traffic matters. Between 60,000 and 70,000 children took part in the contest.

The prizes for which the pupils contested include $810 in cash and three scholarships in local universities totaling $150 each, a grand total in value of prizes of $1,260. The wards will be made by James F. Malone, president of City Council. Talks will be made by prominent educators and others interested in traffic. Walter Rosenbaum, of the education committee, will serve as chairman of the meeting.

Church Will Hold Bazar This Week

A bazar that will put the different societies of the parish in a friendly competitive basis will be held by St. Augustine's Roman Catholic Church, Thirty-seventh and Butler streets, next Thursday, Friday and Saturday nights. E. M. Pottmeyer, general chairman, suggested the plan and it was adopted. Arrangements have been made to offer a wide variety of amusements.

Gets Gifts

OFFICE—Fred F. Dengler, 2104 Eccles street, member of the city board of property assessors, in his office Saturday received a gold fountain pen desk set, floral tributes and the felicitations of friends as part of the celebration of his fifty-fifth birthday anniversary. He was appointed by former Mayor William A. Magee.

6 Fires Fatal to 2 In New York Area

NEW YORK, Feb. 2.—(INS.)—Six fires in and around New York today took two lives and resulted in injuries to eight persons. The body of an unidentified man was taken out of a barge after the craft had been burned. Harry Newmaster, 2, was burned to death in his home at Williamstown, N. J., when an ember from the kitchen stove ignited his clothing.

Brownsville Eagles Must Provide Exit

BROWNSVILLE, Pa., Feb. 2.—State fire inspectors ordered the Fraternal Order of Eagles here to build a rear exit from their club assembly room.

TRIANGLE PAIR, HANGED, BURIED

MORGAN CITY, La., Feb. 2.—(INS.)—Mrs. Ada Bonner Lebouef was buried here today.

As the woman who was hanged yesterday for the murder of her husband, James J. Lebouef, was laid to rest in a grave beside his, word came that Dr. Thomas E. Dreher, who was executed with her for the slaying, had been buried at Clinton, La., in the northern part of the state.

Relatives and former neighbors attended the ceremonies.

New Castle Holds Up Firemens' Pension

NEW CASTLE, Pa., Feb. 2.—Fate of the pension bill for firemen and police officers now before the City Council is still hanging in the balance, according to statements made today by members of the Council. Indications are that it will be in a changed form when it does pass.

Train Kills Man in Stupor on Tracks

PUNXSUTAWNEY, Pa., Feb. 2.—Believed to have been lying on the tracks in a stupor, John F. Jack, 57, was killed at Cummings when he was run over by a train on the Indiana branch of the Buffalo, Rochester and Pittsburgh Railroad late yesterday.

N. SIDE LIQUOR PLANT RAIDED

A 200-gallon still, mash and moonshine liquor were seized Saturday when North Side police, headed by Lieut. John Lynch, raided the residence of J. J. Lynede, 1014 Pennsylvania avenue. Lynede was charged with violating the Snyder act.

While returning from the raid, police seized an automobile driven by James Migrelli, of 1427 Pennsylvania avenue, containing two five-gallon cans of whisky. Migrelli also was arrested, charged with violating the Snyder act.

Engineers' Annual Banquet Tomorrow

The Engineers Society of Western Pennsylvania will hold its annual banquet Monday in the William Penn Hotel. Paul S. Clapp, managing director of the National Electric Light Association, and Charles Cason, vice president of the Chemical National Bank of New York, will be the principal speakers.

Prof. K.P.Harrington To Lecture on Sea

Prof. Karl P. Harrington, author and educator, will give an illustrated lecture on "The Archaeological Lure of the Sea" February 8 in Carnegie Museum lecture hall.

3 GIFTS SENT TO MILK FUND

Three "winter gifts" have been received for the Pittsburgh Sun-Telegraph Milk and Ice Fund. One, of $10, is from a group of Perrysville avenue children; the second is from an anonymous "Friend" and is of $5, while the third, amounting to $1.56, represents the receipts from a show given by the Goodwill Club of Brookline. The members of the club are Madeline Auen, Marie O'Connor, Nellie Auen, Rita Kuntz, Marie Schafer, Margarey Harper and Margaret Kuntz.

Boys' 69c Pajamas 1 piece. Flannelette. Small sizes only. 24c
Men's 79c Shirts And Ribbed Drawers. Small sizes only. 24c
Boys' 79c U. Suits Heavy winter suits. Small sizes only. 24c
Boys' Wool Caps Small sizes. 24c
Men's $1.00 Shirts Neckband—sizes 13½, 14, 17. 24c
—BASEMENT.

ROSENBAUM'S BASEMENT

CERTIFIED BARGAIN

Extra! Gold Seal Rug Surround 4 Yards for... $1
Light and dark oak finish. While 1,000 yards last. No mail or phone orders.

THE CERTIFIED BARGAIN BASEMENT SCORES AGAIN!

3,200 YDS. NEW SILKS $1

This lot of silks was so wonderful that we could not resist making the purchase knowing that our customers would buy to the very last yard—the bargains are so sensational. Silk of almost every description—The New Prints—Polka dots and plain shades. Please attend sale early to avoid the large crowds.

40-in. Crepe de Chine, yd., $1
40-in. Washable Crepe, yd., $1
40-in. Blk. Satin Charmeuse $1
40-in. Printed Crepes, $1
40-in. Wash Satins, yd., $1
40-in. Rayon Twill Satin, $1
40-in. Georgette Crepe, $1
40-in. Printed Georgettes, $1
Colored Silk Broadcloths, $1
40-in. Radium Silks, yd., $1
40-in. Belding's Crepe at $1
White Silk Broadcloths, $1
—ROSENBAUM'S—BASEMENT.

40-in. Crepe Back Satin $1
While 200 yards last—black and colors.

40-in. Heavy Flat Crepes $1
Black and colors—while 200 yards last.

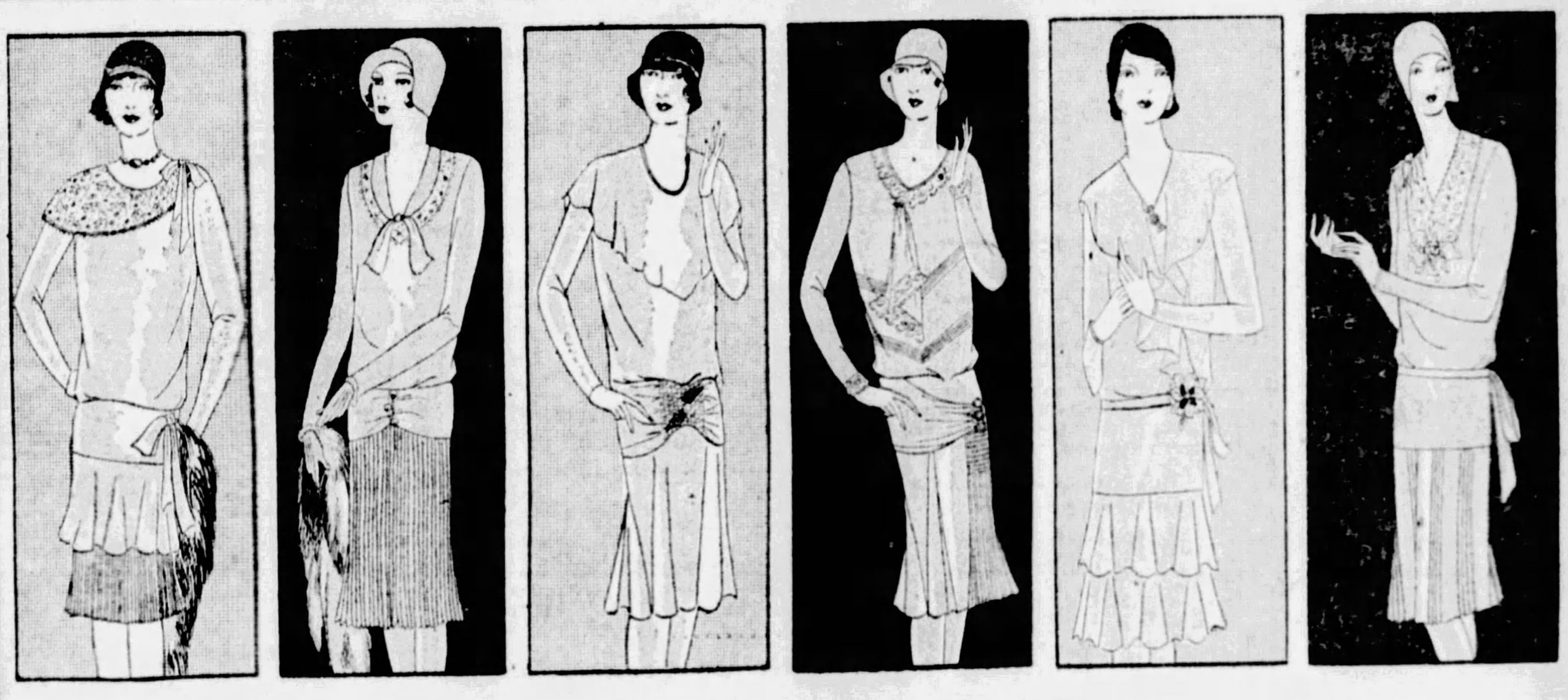

The Most Outstanding Dress Sale of the Year!

An event that every woman who wants to dress in the height of fashion and at the same time save money, will welcome. THINK OF IT! Five Dollars for these adorable new dresses. Quality Silks in the newest prints and plain shades. Fashioned with the same care as dresses you would expect to find at much higher prices.

All Sizes
13 to 17 16 to 18 36 to 44
Extra Sizes 46 to 52

$5

Satin Dresses at $5
Georgette Dresses
Combination Dresses
Party Dresses, $5
Business Dresses, $5
Sport & Travel Styles
—ROSENBAUM'S—BASEMENT.

3500 Pairs Quality SHOES

$4 Shoes! $5 Shoes! $6 Shoes! $7 Shoes!

The most remarkable purchase of fine shoes we have made in some time—the entire surplus stock and discontinued patterns of shoes from one of the country's best known makers.

If we were permitted to advertise the name that is stamped in many of these shoes women would lose no time in getting here promptly at 9 o'clock Monday morning.

$2.85 pair
All Sizes 2½ to 10, AA to D Collectively

At This Price Many Women Will Buy Several Pairs!

Leathers:
Patents
Satins
Black and Brown Kids
Blue Kids
Black and Brown Calfskins
Reptile Trims
Combinations

Styles:
One Straps
Opera Pumps
Novelty Ties
D'Orsay Pumps
Front Straps

All Heel Heights in the Sale.

Included Are:
500 pairs Dr. Miles Arch Support and Health Shoes $2.85

—ROSENBAUM'S, BASEMENT

NATIONAL DRIVE TO END BIGOTRY GAINS HEADWAY

Protestants, Catholics and Jews of U. S. Band In Tolerance Campaign.

NEW YORK, Feb. 2.—(INS.)—A national movement to wipe out religious intolerance and to create a better feeling among Jews, Catholics and Protestants is making considerable headway in the United States, according to the Rev. Everett R. Clinchy, of New York City.

"In the South, in New England, in the Middle West and elsewhere, representative Jews, Protestants and Catholics are getting behind this movement with vigor," declared the Rev. Clinchy, who is director of the National Conference of Jews and Christians, and also a member of the Federal Council of Churches of Christ in America.

"It is not a movement to unite Jews, Catholics and Protestants. It does aim, however, to develop mutual appreciation and respect among the various religious groups."

Mr. Clinchy was a prime mover in a significant religious conference which has just come to a close here and which was attended by 150 prominent educators, ministers, jurists and professional and businessmen from all parts of the country. The two-day meeting was held under the auspices of the National Conference of Jews and Christians.

BIGOTRY DISCUSSED

Touchy questions such as "bigotry," "religious intolerance" and "racial and religious discrimination" were frankly discussed in round-table sessions participated in by Protestants, Catholics and Jews.

President Nicholas Murray Butler, of Columbia University, was one of the speakers. He declared that a national movement "to regenerate the spirit of religious freedom" is sorely needed in America. He asserted emphatically that in this country there should be no discrimination on religious grounds as a test for political office or industrial and social accomplishments.

Mr. Clinchy, in discussing the future of the movement to dispel ignorance and misunderstandings through education of the American public, said:

ALL SECTIONS ACTIVE

"In Boston, a Catholic business man, Bernard J. Rothwell, and an Episcopalian, Ralph Adams Cram, the famous Cathedral architect, have formed a round-table of 50 men, representing all three religious groups. In Baltimore, Dr. Peter Ainslie and Rabbi Israel have formed a 'Good Will League.' In Atlanta, Prof. Plato Durham, of Emory University, a Protestant, is leading a group of Jews, Catholics and Protestants on a movement to dissipate intolerance.

"Similar enterprises are being carried on in Birmingham, Chattanooga, Richmond, Va., Detroit and Chicago. The National Council has leaders in 12 colleges from the Atlantic seaboard to Denver. These college groups are meeting with the faculties and students and representatives of the three religious bodies, and are attempting to get at the causes of ill-feeling and misunderstanding."

Milliner Gives Firm To 5 Women Helpers

NEW YORK, Feb. 2.—After 30 years in the millinery business on Broadway, Herman Freed is retiring at 50 and giving the business to five women who have helped make it successful. He paid a month's rent in advance for them. The stock is estimated at $20,000.

FRANK & SEDER
Fifth Ave. and Smithfield St.

Buyers' Sale of

Wall Paper and Paints

About 20,000 rolls of 1928 papers on sale at savings of 50% and more. Never before have we been able to offer more wonderful values. We must make room for new goods which are arriving daily. All papers arranged on special racks to make your selections easy. Please bring room measurements.

Room Lot Wall Paper, Complete
Patterns and colorings ideal for any room in the home. A real $2.69 value—10 wall, 20 yards border and 6 rolls of ceiling. $1.29

To 23c Wall Papers
Tapestries, blends, foliages, chintzes, etc. Large selection of patterns and colorings. 7½c

To 39c Wall Papers
Embossed tapestries, foliages and bedroom papers and heavy embossed papers. 15c
Sold with Borders and Binders

Ready Mixed Paints
A real $3.19 value — guaranteed ready mixed paints in all colors and white. Buy now for your spring needs. $1.98

Floor Varnish, gallon $1.75
White Enamel, quart at 89c
Oilcloth Wall Covering, roll $3.49
Flat Wall Paint, gal. $2.49

Frank & Seder—Sixth Floor.

No Halfway Measures Now!

COATS MUST GO!

Buyers' and Managers' Sale is the event that brings prices down to their lowest level . . . no wise shopper, who needs a coat, and knows values, will hesitate to purchase one of these . . . not only will you get wonderful service from it this season . . . but it will be a wise investment for next year! Let our Buyers' and Managers' Sale save you money!

$35 to $49 COATS
$22
Smart models trimmed with attractive, serviceable furs in styles suitable for formal or general utility wear.. Sizes for women and misses.

$59 to $79 COATS
$39
High character coats of broadcloth fabrics, fashionably trimmed with rich furs. Workmanship of unusually high type. Good range of sizes for women and misses.

Superb Coats that Have Sold as High as $110
Rich Fur trimmings, lavishly applied that are worth as much as the entire coat.
$59
Types and sizes to suit women, misses and larger women. Each Coat is a Wonder Value.

Frank & Seder—Second Floor

FRANK&
BUYE
MANA
SA

Tomorrow! The second great d y! Managers, charged with full resp ns in February, are saying it with V lu extraordinary concessions—as w ll goods, are offered at savings tha ar

Boys' 2-Long Pants High School Suits
Usually Sell for $19.95
$15.50
Blue cheviots, shadow stripes, overplaids and novelty wears. Single and double breasted vests. Ages 13 to 20. Sizes 32 to 36.

Boys' Graduation Suits
Blue cheviot suits, all wool, 2 golf pants, sizes 8 to 15 $12.95

Boys' Department—Fourth Floor

Buyers' Sale! Men's Fancy
Broadcloth Pajamas
Specially Priced at
Usually Sell at Much Higher Prices $1.29
Fine quality broadcloth pajamas in all kinds of fancy patterns—button front, frog trimmed and English collars. All sizes.

$4.95 and $5.95 Sweaters
2 and 3 of a kind—pullover styles — plain and fancy colors $2.45

Men's New Silk Sox
Fine makes—50c to 75c grades. New silks and rayons. Fancy designs 35c

Frank & Seder—Fourth Floor

Superb Values in Buyers' and Managers' Sale of
Domestics
66x80 Warm Blankets
Warm, fluffy blankets that would ordinarily sell at $4.50. Full bed size, 66 by 80 inches.
$2.69 Pair
A splendid blanket for these cold winter nights. Block plaids of blue, gold, rose, grey, and tan.

Crash Cloths
Size 49x49 inches; natural colored pure linen crash with colored borders. 89c

2-Hr. Sale 9 to 11
Turkish Towels
Large and absorbent, white or colored; slightly irregular. Lim. 4. 12½c
Pillow Cases
Size 36 by 42 inches; good grade of muslin with deep hems. Limit 4. 12½c
No Mail or Phone Orders

Cotton Spreads
Size for double beds; good serviceable quality crinkle cloth with colored stripes. $1.75 value. $1.39

Bridge Sets
Five pc. sets. One 36-in. cloth and four 12-in. napkins. Colored borders. 75c

Prestige Prints
Attractive for women's house frocks and children's wear. 36-in. wide; new patterns. 25c

Colored Sateen
Wanted colors, suitable for linings and fancy work. 36-in. width. 22c

Seamless Sheets
81 by 90 in sheets, of durable grade muslin; seamless, with deep hems. 89c

Frank & Seder—Fifth Floor—Mail and Phone Orders Filled.

A Great 5th Floor Feature!
Sale! 12,000 Yards
SILKS
Savings of ½ and More!

A Buyers' and Managers' Sale without precedent . . . that brings you silks that would ordinarily sell up to $2.95. Values that we doubt can be duplicated again this season. Every yard is fresh and new . . . the favored weaves of Spring.

$1.33 Yard

COLORS:
White, Flesh, Peach, Shrimp, Coral, Maize, Nile, Diadem, Fraise de Boise, Byrd Blue, Monet Blue, Lake Blue, Cameo Mauve, Mother Goose, Rose Beige, Cashew Nut, Marron Glace, Crane Grey, Helvetia Grey, Peach Blow, French Beige, Navy Blue, Black.

40 in. Heavy Satin Crepes, yard at $1.33
40-in. Printed Flat Crepes, yard at $1.33
40-in. Heavy Flat Crepes, yard at $1.33
32-in. Washable Broadcloths, yard $1.33
32-in. Sports Striped Broadcloths $1.33
40-in. Washable Sports Brocades, yd. $1.33
40-in. All Silk Georgette Crepe, yd. $1.33
40-in. Printed Georgette Crepes, yd. $1.33
40-in. Colored Washable Ponjah, yd. $1.33
40-in. Colored Crepe de Chine, yd. $1.33

2 Hours Only—9 to 11 A. M.
Ray de Luxe 89c YARD
Finest quality Ray de Luxe; 39 inches wide, the ideal fabric for slips, spreads, draperies, etc. 150 shades for selection.

Frank & Seder—Fifth Floor

Buyers' and Managers' Sale!
Stamped Pillows
59c
Pastel voile stamped for simple embroidery, in a variety of designs.

Children's Dresses
Made up and stamped for embroidery. Sizes 2 to 6. $1 value 69c

9 to 10 A. M. Only
O. N. T. Thread
Clark's—all numbers—limit 1 dozen to a customer. Dozen 38c

French Dolls
Actual $1.98 value, with real bobble hair $1.39

Fifth Floor

Buyers' and Managers' Feature!
Women's Imported
KID GLOVES
Reg. $2.98 Values
$1.98
Fine soft quality skins, P. K. and overseam sewn. Embroidered novelty cuffs and backs. Mode, brown, beaver, navy; also black and white.
Street Floor

Easy to Save in the Buyers' Sale!
Cotton and Felt MATTRESSES
Usually $12.95!
$9.65
While 100 last. Full or single bed sizes. Standard weight mattress in long drill ticking —biscuit tufted.
Fifth Floor

RUGS! D
TO $44 ROOM R U
9x12 Super Axminsters, Royal Wiltanas, Smith Wilton Velvets—11.3x12 Sloane Axminsters—8.3x10.6 Sanford DeLuxe Axminsters.
Glorious specimens of rug-weaving—personally selected by our Rug Buyer on a special trip East. Rug values that beat anything we've ever been prepared to offer!
$2

36-in. Rug Surround, yd.
Regular 60c grade. Full rolls, 36 inches wide. Looks like hardwood. 36c
SIXTH FLOOR.

CARPET SAMPL S
Usually $3.00, $6.00, $9.00—No
Axminsters! Wiltons! Wilton Velvets! piece bound—one yard to one and a half lengths—the best carpet obtainable anywhe
Frank & Seder—Sixth Floor

$8-$10-$12 C U
Beautiful Colored Embroidered Ne
Beautiful Embroidered French Ma
Colored Woven Dots on Net—Cris
Modern Designs in Lovely Criss Cr
Fine French Curtains with Deep La
Sutton Point Curtains with Deep

Ten dollars has never bought the VALU curtains for which you would gladly pa two curtains and valance Criss Cross c

Washable Window Shades
36x72 inches. Perfect shades of the regular $1.00 grade! Will not crack or pinhole. 55c
Frank & Se

&SEDER
ERS &
AGERS
LE

day! Our Department Buyers and ponsibility of bringing extra business Values! New purchases, bought at well as remaining stocks of winter hat are nothing short of sensational!

Sensational Values in Buyers' and Managers' Sale of

Fur Coats

Originally Sold at $100 to $200

Muskrat, Leopard Cat, Northern Seal, Beige Pony, Beige Caracul, Brown, Broadtail, Hair Seal, Grey Caracul, Baby Seal, Brown Caracul, Oppossum, Black Caracul, Mountain Lamb, Baronduki. **$75**

Finer Fur Coats Reduced

$298	American Broadtail Coats....	$149
$398	Hudson Seal Coats.. Dyed Muskrat ..	$185
$275	Muskrat Coats..............	$129
$398	Caracul Coats..............	$198
$398	Leopard Cat, Ocelot & Zebra,	$175
$550	Jap Mink Coats..............	$275

Convenient Deferred Payments Arranged

Frank & Seder—Second Floor

Sketched above is an American Broadtail Coat, $75.

RAPES!

UGS **$95—$125 WILTONS**

9x12 Herati Wiltons, Seamless Worsted Wiltons, Linen Back Wiltons, Buckingham Wiltons, 11.3x12 and 9x15 Royal Wiltons. You're going to thank us for the savings we're handing out—on highest type rugs! Luxurious pile! Gorgeous patterns! And with all that years of wear. **$68**

28

12 Seamless Velvets nster Rug for $18! The $29.50 grade. Also 11.3x12 less Rugs. **$18** SIXTH FLOOR.

Large Size Rugs 11.3x15 Beatty De Luxe finest quality Axminster Rugs that usually sell for $95. **$68** SIXTH FLOOR.

S $1.00 $2.00 $3.00

Linoleum & Art Rugs Size 9x10.6 ft.—genuine cork linoleums and durable felt base rugs. Bright patterns. Easy to clean. **$5** Size 9x12 feet, $7.00

URTAINS

uffle Sets...
isettes.....
Cross Sets...
Sets......
Bottoms.....
e Bottoms..

$5 Set

that $5 will buy tomorrow. These are llars and dollars more. All in sets of s with cornice valance and tie-backs.

50-in. Sunfast Damask, yd. **89c** The usual $1.39 and $1.50 grades. Wonderful variety to choose from.

—Sixth Floor

READY MADE SLIP COVERS **$7.95 Set** Good-looking Belgian striped linette—fast color! Three-piece sets that will fit the ordinary overstuffed set—all carefully made. Exceptionally low priced for the Buyers' Sale, only.

Wonder Values In New

SPRING DRESSES

Values that will cause our Buyers' and Managers' Sale to be remembered for many a season . . . values that are rare at the end of the season . . . and these are just the smartest of the new Spring Mode! Do not miss this great event . . . you will save a considerable amount by selecting your Spring frocks now.

Dresses Worth $15 and More **$10** Wonderfully effective styles in every attractive and different mode of Spring. Wanted materials, and charming new shades. Sizes for women and misses.

Frocks Worth $25 and More **$18** The Spring vogue is admirably interpreted in these lovely frocks. Ensembles, new afternoon and dinner styles. Prints and new colors.

Frocks Comparable to Higher Priced Models

Chic Sport Frocks! New Ensembles! Smart Prints! All Colors! **$25** *Dresses for all occasions for women, misses, larger women.*

Flat Crepes, Georgettes, gorgeous prints . . . every popular material designed to emphasize the new mode . . . clever neckline and scarf effects . . . unusual skirt treatments . . . one, two and three piece models.

Frank & Seder—Second Floor

SALE! 2,700 PIECES BRAND NEW

RAYON LINGERIE

USUALLY $1.25 EACH! *Bloomers! Stepins! Chemises! Slips! Panties!* **79c**

Soft, lustrous rayons in delicate colors! Dainty appliques on some—bits of lace here and there—plain tailored types if you choose. Women's and misses' sizes.

Frank & Seder—Street Floor

Extra Value for Buyers' and Managers' Sale!

Girls' Tub Frocks

Made to Sell at $2.98!

They are exceptional values at this price. **$1.98**

Long and short jacket effects! Bloomer Frocks! Basque Models! Plaid rayon combined with pique—printed rayon with plain. Easy to wash—and iron—they always look crisp and fresh. Sizes 8 to 14.

Girls' Party Frocks Taffeta and Georgette Party dresses—straightline for sizes 6 to 10, bouffant for 6 to 14—values to $10.98. **$6.98**

Frank & Seder—Third Floor

Buyers' and Managers' Feature!

Women's Arch Support SHOES

Usually $6 Pair!

Strap slippers, ties, oxfords, step-ins, black and tan calf and kidskin. Combination lasts, Goodyear welt soles. **$4**

Frank & Seder—Third Floor

Buyers' and Managers' Feature!

Tots' Frocks

Made To Sell up to $5.98 **$2.98**

Actual $3.98, $4.98, $5.98 frocks! Crepe de chine and radium silk in delicate, little girl colors — adorably ruffled and shirred. many styles. 2 to 6.

Third Floor

Buyers' and Managers' Feature!

Chiffon HOSE

Reg. $2.25 Values **$1.39**

A wonderful quality of all silk 45 gauge super sheer chiffon hosiery; full fashioned; picot edge. Dainty square heels; all new spring shades and every pair guaranteed perfect.

Frank & Seder—Street Floor

LAMPS!

at Half Price or Less

Featuring up to $10 BRIDGE & JUNIOR OUTFITS ! **$5.00**

Bridge and junior outfits that surpass anything we've ever offered at this price. Metal bases—the advance Spring shades! "I'm cutting regular prices right in half"—that's the message from our Lamp Buyer.

To $19.50 OUTFITS

Wonderful variety! Almost any type of base or shade for which you are looking is represented in this group of bridge and junior outfits. Many glace beaded shades, too! **$9**

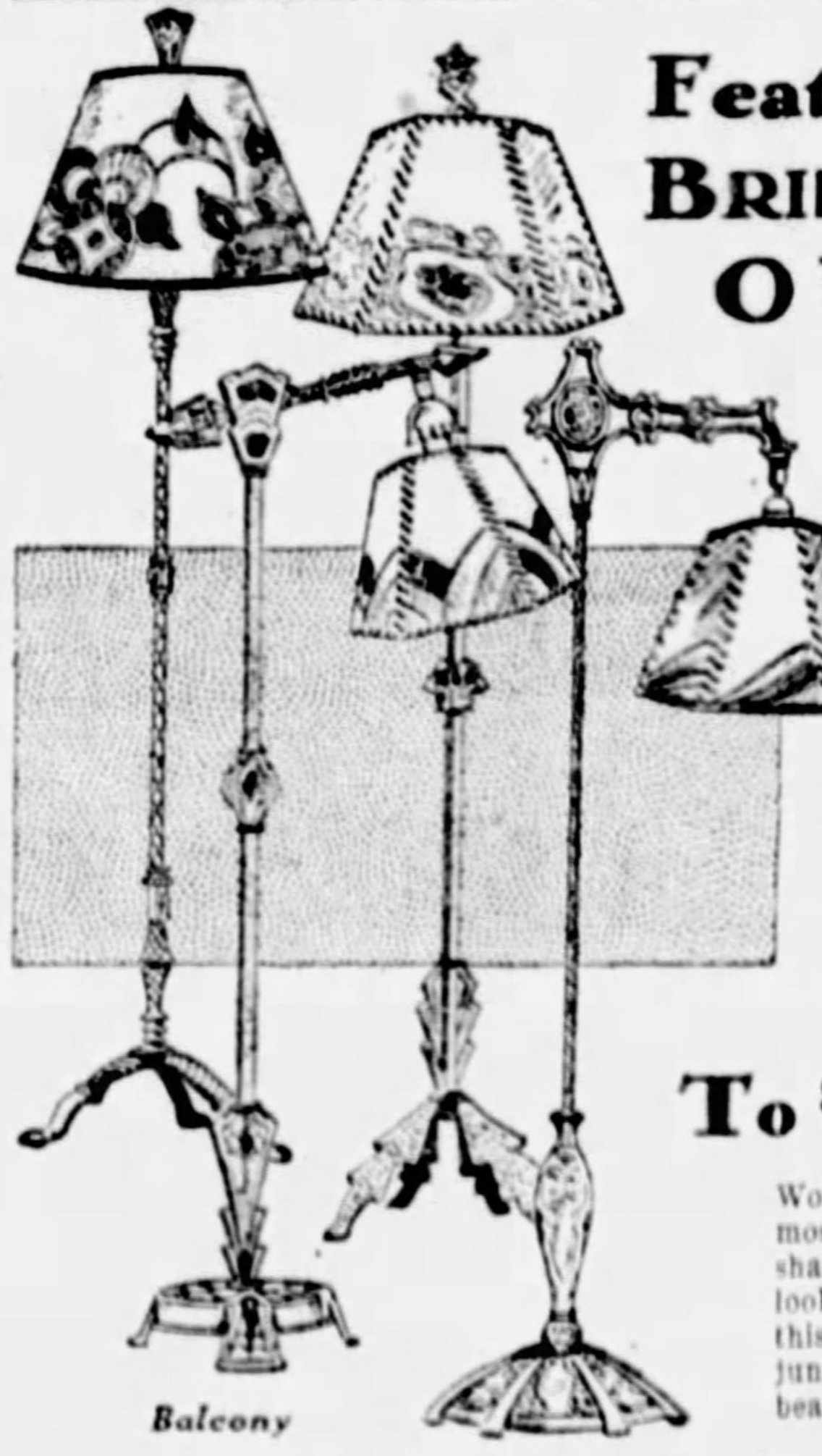

Balcony

Lamp Bases $2.65 Bridge and junior styles—usual $5.00 values.

Lamp Shades Special Wonderful variety! Every imaginable color effect! Hexagonals, round, square types—for Junior or bridge styles, at an astoundingly low price! **95c**

$3.95 SHADES **$1.95** Table and bridge styles — a riot of color!

TO $7 SHADES **$3.00** Bridge, junior and table styles—superior craftsmanship!

Table Lamps $4.65 Simulated Onyx bases — usually sold at $9.50.

Sale on Frank & Seder Balcony.

INSURRECTION PLOT IN SPAIN WELL BACKED

Revolt Crushed by Rivera Government Organized by Conspirators in Paris.

MADRID, Feb. 2.—(AP.)—The subversive movement put down this week by the government of Premier Primo de Rivera apparently was stronger and possibly offered a greater threat than any of its recent predecessors.

It was better organized and its elements—among which were some conservatists—were better wielded together. Had it not been countered so quickly by the government it might even have found support among certain extremists not represented in the revolt.

TROOPS SUBMIT

Cognizance of this situation is taken in the statement issued to the army and navy yesterday by the premier.

"With the submission of the forces of the light artillery regiment stationed at Ciudad Real," he said, "the movement having a political and military character and prepared by persons living abroad may be considered as ended.

"A column commanded by Gen. Orgaz has left Madrid and has taken charge of the Plaza in Ciudad Real and has removed the leaders from the rebellious regiments. A judge has been designated to take summary action and the verdict of the law will be complied with.

"The light artillery regiment has been dissolved and has deposited its standard, darkened by traitors to the faith who swore they would honor it."

ORGANIZED IN PARIS

Advices from Hendaye, on the Franco-Spanish frontier, yesterday, said that the revolt plot was hatched at a dinner in Paris on January 3, at which Dr. Maranon, former physician to the royal family; Gen. Lopez Ochoa, and Rafael Sanchez Guerra, former premier, were present. The first two remained in France and Sanchez Guerra arrived in Valencia only to find the revolt had already been crushed. He was arrested and is being held.

KELLOGG PACT UP IN GERMANY

BERLIN, Feb. 2.—Dr. Gustave Stresemann, German foreign minister, in a brief speech today, urged the Reichstag to ratify the Kellogg pact, which, he said, "is the first attempt to organize peace upon a new foundation."

The foreign minister continued:

"For Germany it is most important that America actively intervened for peace. The Kellogg pact conforms with the fundamental principles of German foreign policy, especially the Locarno pact."

The Reichstag battle over the Kellogg pact has now started. Immediate ratification of the treaty was prevented when the Nationalists forced a return of the ratification bill to the foreign committee on the ground they wanted to discuss all connected problems first. The real reason for their action, however, is their opposition to the pact.

While a majority of the deputies favor ratification, certain government parties want to try to convert the Nationalists to show that Germany is solid in support of the Kellogg pact.

Mount Hope Bridge Opens Month Early

BRISTOL, R. I., Feb. 2.—(INS.)—The Mount Hope Bridge, connecting the mainland of Rhode Island and making Newport more accessible from Boston and Providence, will be opened to the public on or before Memorial Day, approximately a month before schedule, according to announcement by the contractors constructing the huge span. Favorable weather was given as the reason for the speedy erection of the girders and supports.

Ohio County Schools Plan Spelling Bees

BELLAIRE, O., Feb. 2.—Old-fashioned spelling contests will be held in rural schools in all Belmont County townships flanking the Ohio River, Assistant County Superintendent F. C. Warren, of Neffs, announced. Contests will be held by grades and township champions then determined.

Biggest Dirigible Nears Completion

LONDON, Feb. 2.—(INS.)—The world's biggest dirigible, the British R-100, is virtually completed, and will be ready for trial flights in about a fortnight, it was learned today. The ship will have a cruising speed of 100 miles an hour.

NEW LAMP BURNS 94% AIR

Beats Electric or Gas

A new instant-lighting oil lamp that gives an amazingly brilliant, soft, white light, even better than gas or electricity, has been tested by the U. S. Government and 35 leading universities and found to be superior to 10 ordinary oil lamps. It burns without odor, smoke or noise—no pumping up, is simple, clean, safe. Burns 94% air and 6% common kerosene (coal oil).

The inventor, O. K. Johnson, 642 North Broad St., Philadelphia, is offering to send a lamp on 10 days' FREE trial, or even to give one FREE to the first user in each locality who will help him introduce it. Write him today for full particulars. Also ask him to explain how you can get the agency, and without experience or money make $250 to $500 per month.—Advertisement.

York Tells Bellboy

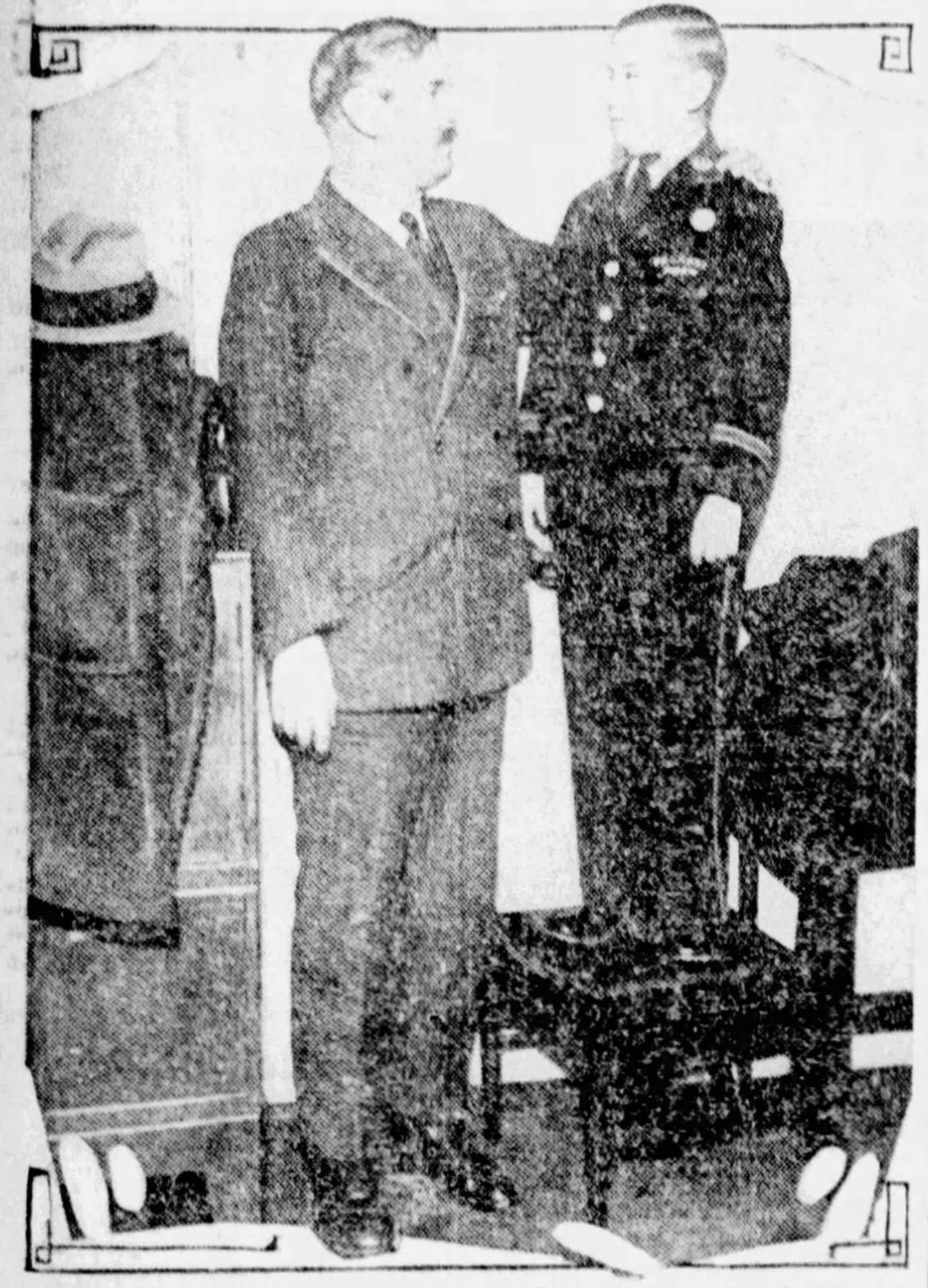

Photo by International Newsreel.

SCHOOL—Sergt. Alvin York, called by Gen. Pershing the World War's outstanding hero, telling four-foot Dee McClean, New York hotel bellboy, about his campaign for funds for the Alvic C. York Agricultural School at Jamestown, Tenn., where he hopes to educate boys of his native state to better farm products.

D. A. R. to Dedicate Hall at Convention

WASHINGTON, Feb. 2.—(AP.)—Mrs. Alfred J. Brosseau, president general of the Daughters of the American Revolution, has reported to the national board that Constitution Hall, the $2,000,000 auditorium now being built here, will be finished in time for dedication at the thirty-eighth continental congress during the week of April 19.

The building has been under construction since August and the cornerstone was laid October 30.

Sharon Air Signposts Commended by Pilot

SHARON, Pa., Feb. 2.—Sharon's method of identifying itself to travelers of the air by having its name in raised letters on tops of buildings has brought a message of commendation from Jack Botner, pilot of the "Puritan," Goodyear baby blimp. In a flight over the city Botner dropped a message saying it was the first city over which he had flown this week which he could distinguish by roof markings.

Midshipmen to Make Mediterranean Tour

WASHINGTON, Feb. 2.—(AP.)—Midshipmen from Annapolis Naval Academy this year will make their annual practice cruise in the Mediterranean on the battleships Arkansas, Florida and Utah.

About 1,500 midshipmen will be taken on the cruise, the first in foreign waters since 1923. The tentative itinerary calls for departure shortly after graduation exercises in May, with calls at British, French and Spanish ports.

Gun Costs Men $6, Plus $9,600 in Loot

CHICAGO, Feb. 2—(AP.)—The price of firearms hit the ceiling, Judge Frank Comerford believes, in the deal by which Henry Heiger and Harry Mitchell, convicted of burglary, obtained an automatic pistol.

The men told the court the gun had cost them $9,600 worth of stolen articles plus $6 cash. The loot was from a Lake Shore drive apartment.

PLATES REPAIRED WHILE YOU WAIT

SPECIAL FEBRUARY PRICES ONLY AT 5TH & MARKET

The **PUBLIC** has **CONFIDENCE** in Dr. Walls, M. D. and D. D. S., Pittsburgh's only **PHYSICIAN-DENTIST**, who offers the **BEST** dental service at the **LOWEST** possible **PRICES**. This **CONFIDENCE** must and has been earned through **SATISFACTORY** work and **SERVICE**.

DR. H. V. WALLS, M. D. & D. D. S. P. G. JOHNS HOPKINS MEDICAL SCHOOL, UNIVERSITY OF PARIS, HOSPITAL, LONDON, EDINBURGH, PARIS.

SAVE ½

Absolutely Painless Extraction

Sweet Air, Gas, Oxygen & Novocaine

Tune in WJAS, Monday, 9:15 A. M. Hear Dr. Walls' Talk on "Beauty and Health."

$1 *Fillings — Gold Crowns — Bridge Work* **$3**

Good Teeth Prevent Disease

Why Pay More?

$5 Either Upper or Lower

Guaranteed to Fit. Double Suction.

OTHERS AT $17.50—$22.50

UNBREAKABLE PLATES

STOP IN—CONVINCE YOURSELF

See Dr. Walls' Unbreakable Plates.
Use Dr. Walls' Budget Plan.
As Low As **$1—$2—$3**

FREE EXAMINATION, X-RAY PAINLESS EXTRACTION BY SWEET AIR, GAS, OXYGEN, OR NOVOCAINE.

PHYSICIAN-DENTIST
DR. WALLS WHITE DENTISTS SPECIALISTS
ONLY AT COR. 5TH AVE. & MARKET STREET

OPEN 9 A. M. TO 9 P. M.—SUNDAY 11 TO 3

YOU ADVANCE THROUGH KNOWLEDGE

Classes Begin February Fourth

Office Open Day and Evening

MID-YEAR CLASSES

Save a year in your business training by beginning your university course NOW. The School of Accounts, Finance and Commerce offers thorough training in all Business Administration Subjects.

For full information and catalog address:

DUQUESNE UNIVERSITY
School of Accounts, Finance and Commerce
Vandergrift Building 323 Fourth Avenue
J. A. MORAN, Dean Court 3594

IN THE HEART OF DOWNTOWN PITTSBURGH

FRANK & SEDER BASEMENT

Buyers' & Managers' Sale

Buyers' and Managers' Sensation!

Sale! Men's SWEATERS

Offered at a Low Price!

$2.77

Here are high-grade sweaters that if bought in the regular way would sell for several dollars more, but the Buyers' and Managers' sale make this low price possible! Heavy wool and wool-mixed sweater coats and sport coats. All colors. All sizes.

Men's Sox Good combed cotton work sox in black, cordovan and colors. Also work sox. **10c**

Underwear Heavy ribbed shirts and drawers, in ecru, random and white. All sizes. **55c**

Union Suits Athletic union suits, made of broadcloth & madras materials — very special. **59c**

Union Suits Assorted lot of heavy union suits taken from $1.50 grades — low priced. **88c**

Frank & Seder—Basement

2 HOUR SALES 9 A.M. TO 11 A.M.

Women's 4-Buckle Galoshes
All perfect, all sizes; with Jersey tops. Special for 2 hours! Limit 2 pair. **69c**
Frank & Seder—Basement

Misses' and Child's Bloomers
Good quality materials. Just 300 in the lot! Regular 39c value. **15c**
Frank & Seder—Basement

Tots' Silk Dresses at
$2.98 value! Of good quality materials; newest styles and colors. Just 175 to sell! **$1.59**
Basement

Men's Rayon Union Suits
Made of good quality materials. Made to sell at $1.65. For 2 hours only! **79c**
Frank & Seder—Basement

Men's Dress and Work Pants
For men—medium and dark shades; some slightly imperfect. All sizes. To $2.95 value. **$1**
Frank & Seder—Basement

89c Rayon Panels, 2 for
36 inches wide—plain with side hems, 3 in. fringe. Ecru only. 2¼ yards long. **$1**
Frank & Seder—Basement

Women's Hosiery for
Women's silk and rayon hose. Seconds of higher grade. Special for 2 hours only! **19c**
Basement

Women's Felt Hats, Now
Clearance of hats made to sell at $1.97! Special at 39c for 2 hours only! **39c**
Frank & Seder—Basement

Women's Fur Coats, Now
Sacrificing 19 fur coats that formerly sold for three and four times this low price! **$16**
Frank & Seder—Sub-Basement

Just Arrived! Another Special Lot of

Silk and Print DRESSES

Greatly Underpriced

$3.98

A knockout! The Basement sensation of the town! Another shipment of those Silk and Print Dresses that created such a riot in our Basement last Friday! Get here early for the grand rush. All sizes for women and misses, 16 to 50.

Reduced for Quick Clearance!

COATS

Fur-trimmed coats for women and misses—actual $25 values—sizes 16 to 52. **$16.95**

Sale in Frank & Seder Sub-Basement

Our Buyer Offers a Record-Breaking Underpriced Sale of 6,500 Women's

WASH FROCKS

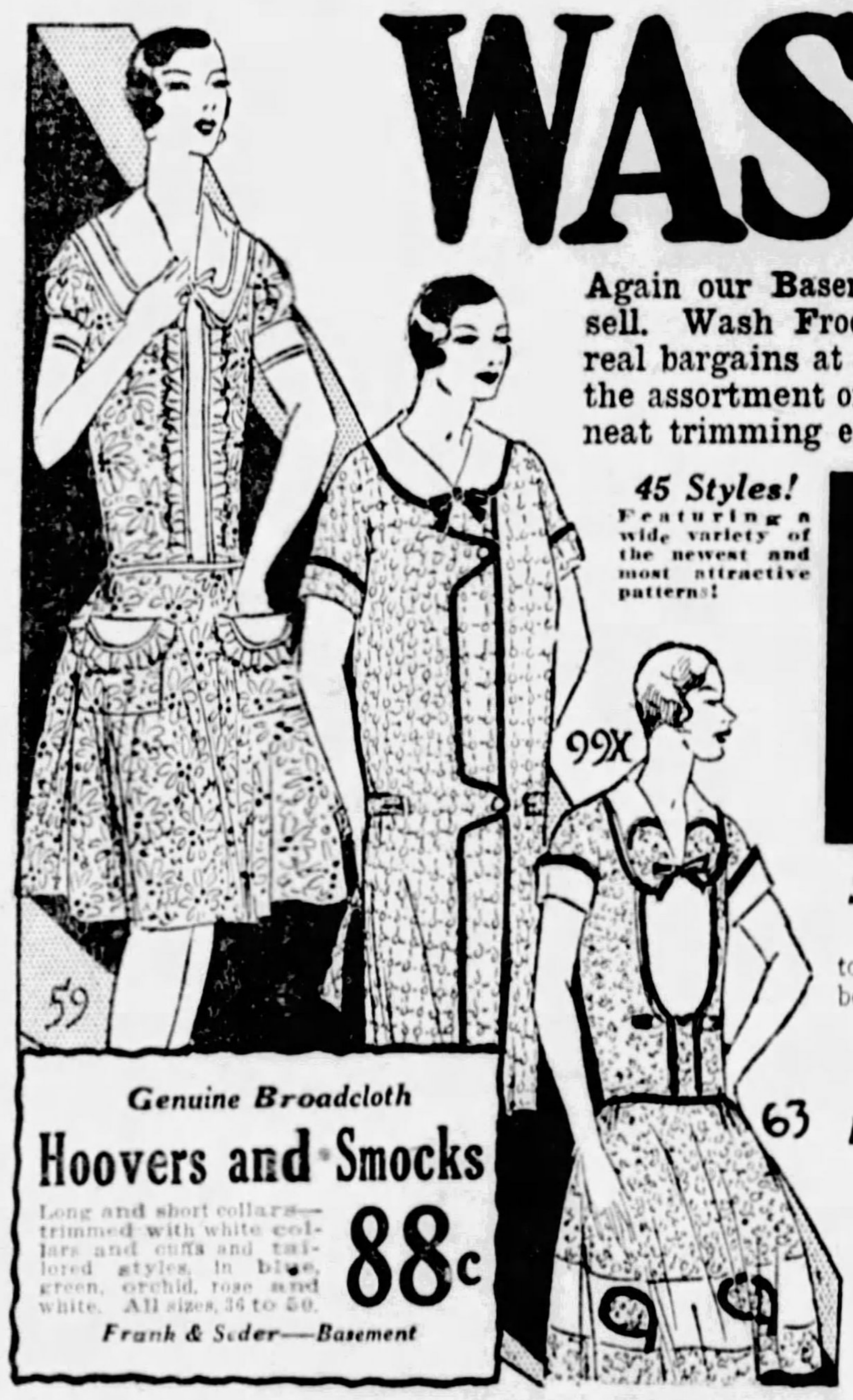

Again our Basement House Dress Buyer demonstrates his ability to undersell. Wash Frocks of this outstanding quality and workmanship would be real bargains at much higher prices! When you see the gigantic selection—the assortment of attractive patterns and delightful color combinations—the neat trimming effects — you'll be simply amazed that the price is only 88c.

45 Styles! Featuring a wide variety of the newest and most attractive patterns!

88¢

Pink, blue, lavender, rose, green, tan and yellow—in polka dots, small and medium checks, figures, etc.

Styles for Street and House Wear!

Smart trimmings of sheer organdy, pearl buttons, contrasting binding, pique, medallions, sashes, belts, roomy patch pockets, etc.

Fine Prints! Organdies Hand Emb. Frocks! New Silkettes!

Amoskeag and Fine Security Ginghams! Fine Dimities!

Regular Sizes, 16 to 44
Extra Sizes, 46 to 52

Frank & Seder—Basement

Genuine Broadcloth

Hoovers and Smocks

Long and short collars—trimmed with white collars and cuffs and tailored styles, in blue, green, orchid, rose and white. All sizes, 36 to 50. **88c**

Frank & Seder—Basement

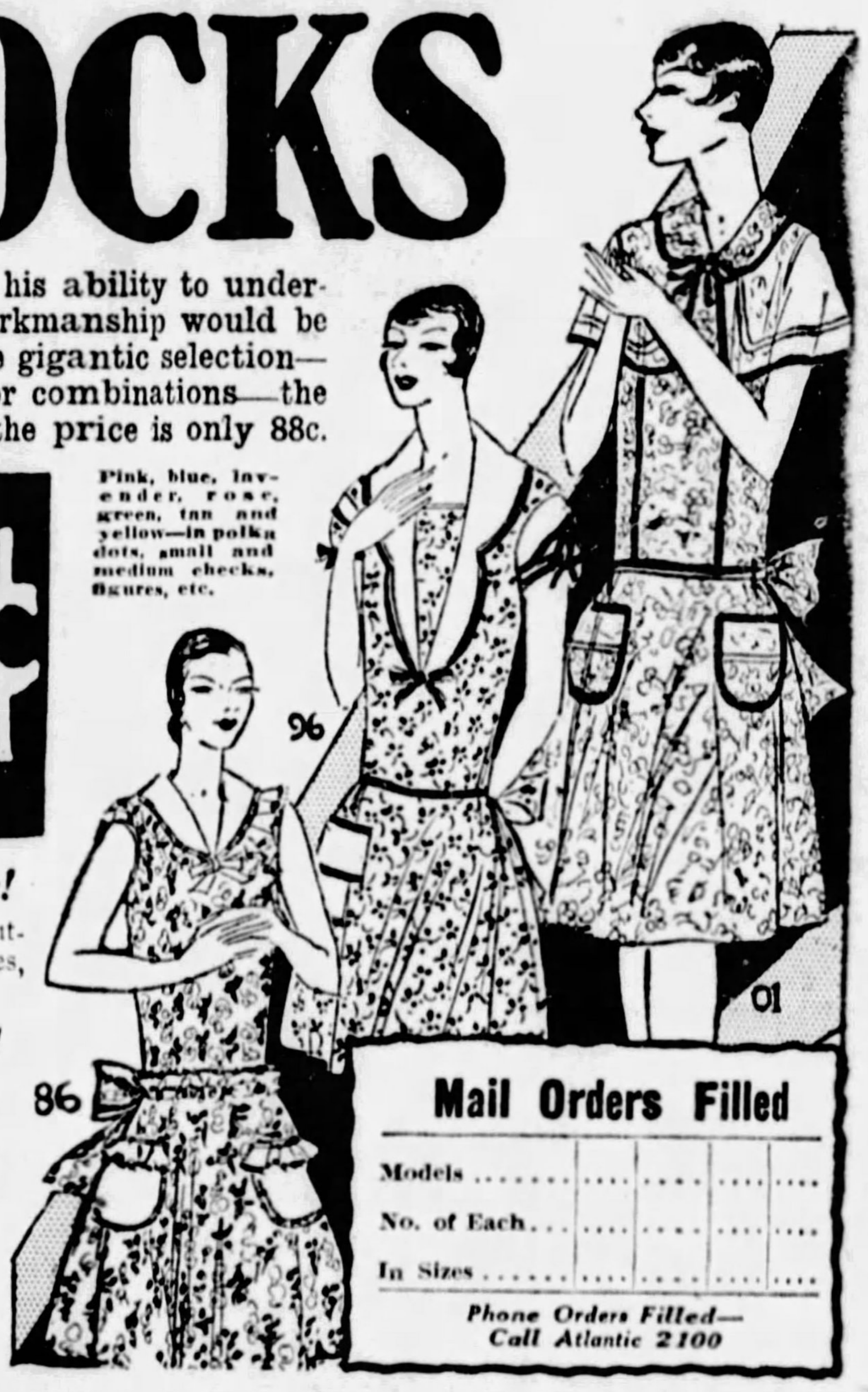

Mail Orders Filled

Models........	....	....	....	....
No. of Each...	....	....	....	....
In Sizes......	....	....	....	....

Phone Orders Filled—Call Atlantic 2100

Our Buyer Sacrifices His Profits on $4.95 and $5.95

Boys' O'Coats

and 3-Piece Suits

Here is an offering that should bring hundreds of thrifty mothers here tomorrow for these mighty bargains!

$2.98

3 and 4-piece suits of long-wearing quality materials—single and double-breasted styles in medium and dark patterns. Garments that are easily worth double the price, tomorrow at $2.98!

All Sizes From 6 to 16 Years.

Boys' Novelty **SUITS 59c**
Wanted Oliver Twist and Novelty Combinations—made of good quality materials—colors and combinations. Sizes 3 to 8.

Boys' to $1 **BLOUSES 55c**
Broadcloth, Twill and Flannel blouses in plain and fancy patterns. All sizes, 8 to 16. Tomorrow at 59c.

Frank & Seder—Basement

Buyer's Feature! WOMEN'S

Save-Arch and Air-O-Pedic

Arch Shoes

These comfortable and long-wearing shoes are doubly guaranteed by the Cincinnati manufacturer and by us. **$3.79**

In both groups are black and tan kid, vici kid, patent leather and black satins. Reinforced with riveted shanks. Oxford and strap styles. All sizes in the lot, but not in every style.

Basement

Buyers' Sale! 2,500 Yards Velvet

CARPET

Regular $1.39 Grade!

The Managers' Sale brings a sensationally low price for such quality carpet. More than 15 attractive patterns and colors. Ideal for Halls and Stairways. 27 in. wide. **85c YD.**

Frank & Seder—Sub-Basement

VA. DEMOCRATS AGAINST SMITH MAY JOIN G.O.P.

Question Put Up to Leaders Of Democracy; Answers to Fix Future Policy in State.

RICHMOND, Va., Feb. 2.—(AP.)—A movement is under way to unite the so-called Hoover, or anti-Smith Democrats with the Republican party in Virginia, at least for the forthcoming state campaign.

Questions have been asked three Democratic leaders by A. J. Dunning, Jr., of Norfolk, "Hoover Democrat" leader, and on the answer to these may depend whether the "anti-Smithites" will make a concerted move to join the Republicans at the "anti-Smith" Democratic conference to be held in Lynchburg, February 5.

That there was some sentiment for consolidation with the Republicans, regardless of the replies from Dunning's queries to Chairman Raskob, of the Democratic National Committee; Gov. Roosevelt, of New York, and Gov. Byrd, of Virginia, was seen in a statement last night by Charles S. Smith, of Newport News, "Hoover Democrat," that the Republican party in Virginia was ready to offer the Lynchburg conference satisfactory candidates and a satisfactory platform. This was confirmed by R. H. Angell, Republican state chairman, who said he believed that Republican leaders could work out a program for a consolidation of forces with the "Hoover Democrats."

Von Hindenburg Shows Awe, Joy At First Movie

Associated Press.

BERLIN, Feb. 2.

PRESIDENT VON HINDENBURG has gone to his first movie.

It happened last night. The show was "Waterloo," and it was depicted at the offices of the national censorship board. The president seemed surprised at the accuracy with which historical scenes were reproduced on the screen.

Preceding the feature film he was shown a news reel in which he himself was the principal figure. He chuckled when he saw himself in action.

ACTOR, REFUSED KISS, ENDS LIFE

CHICAGO, Feb. 2.—(INS.)—Refused a good-night kiss by his chorus-girl sweetheart, Fred Reynolds, 28, of Cleveland, O., a dancer with a leading musical comedy playing here, today leaped to his death from the sixth floor of a hotel.

Reynolds jumped from the window of the room of Miss Ruth Bayliss, 21, of the same show company. He died on the way to a hospital.

"We went to my room after the show," Miss Bayliss told police. "We had quarreled on the way home. Fred asked for a good-night kiss and when I refused, he ran to the window and jumped."

PLACING PRISON SPIES LAID TO WILLEBRANDT

New York Congressman Bitter in Denouncing Woman United States Prosecutor.

WASHINGTON, Feb. 2.—(AP.)—Mrs. Mabel Walker Willebrandt, assistant attorney general, has been charged by Representative Boylan (D.), New York, with being responsible for a spy system in federal prisons.

Inserted in the Congressional Record today the charge was described as "entirely unwarranted" by Chairman Cooper, of the House Special Prison Investigation Committee. Boylan had asserted that he did not believe "Mrs. Willebrandt's policy was indorsed by the President or her immediate superior, Attorney General Sargent."

Coper said he had been told by Mr. Sargent that the system was a policy of the Department of Justice and not of Mrs. Willebrandt alone.

"I personally and the committee as a whole," he continued, "do not approve of the system of undercover men in federal prisons, sent there on fraudulent charges."

In his statement, Boylan called Mrs. Willebrandt's speeches during the campaign "intemperate and unchristian."

"Taking her pulpit in the churches where only God's message of brotherly and sisterly love should be spoken," he said, "she inflamed the passions of our people, flouted religion itself and created bitterness which may not subside for a generation.

"Intemperance, it seems to me, has marked the official conduct of this glowing apostle of prohibition and incarceration of agents provocateur in our federal prisons. Fanaticism dictated her attempt to use the conspiracy clauses of our federal laws in prosecution of violators of the Volstead act in New York City."

GARDNER ACTS IN CIGARET MIX

Clearing of the smoke screen which has enveloped charges of selling cigarets to minors by Swissvale and Wilkinsburg storekeepers, and alleged irregularities in prosecutions for the violations, is expected Monday when District Attorney Samuel H. Gardner and Chief County Detective George T. Murren hold a get-together meeting of those involved.

Gardner and Murren questioned L. L. Vetterly, 748 Ross avenue, Wilkinsburg; John Miner, 18, Wall avenue, Wall, and Joseph Gasper, 30, Hays borough, Saturday. Vetterly is alleged to have made the informations against the storekeepers, Miner to have made the alleged "buys" and Gasper to have driven the car for the party. Justice of the Peace James Joyce, of Wall, before whom the informations were made, was not present, having been arrested Friday in another case on charges made by James Houlahen, former county commissioner.

Vetterly denied making any informations. Miner denied that he wore a mustache, as has been charged, but said he made about 30 purchases. Vetterly said he was a railroad man out of work and asserted that Constable Joseph Murray had asked him to help him and they would split the costs. The story of the affair is to be retold Monday with storekeepers, Vetterly, Miner, Gasper, Murray and perhaps Joyce present.

Cash Dividend for 'Love Bandit' Dupes

ST. LOUIS, Mo., Feb. 2.—Cash seized with John V. Wiedemeier, better known as "Lord Beaverbrook," the "love bandit," today was ordered distributed among victims by Circuit Judge Landwehr. A total of $15,293 was seized on Wiedemeier's arrest and this has grown to $16,736.85 by interest accumulation. Wiedemeier is now serving a sentence in Sing Sing. Among those receiving settlement will be Mrs. Virginia Martin, Baltimore; Leonard H. Hoffman, Chicago, with whose wife Wiedemeier had eloped just prior to his arrest, and others.

Levine Creates Sea-Land Plane

NEW YORK, Feb. 2—(INS.)—Charles A. Levine, trans-Atlantic flier, who is now president of the Columbia Air Lines, Inc., said tonight that he has constructed a new type of plane—the Columbia "Triad"—which can be used either as a land or sea plane or an amphibian.

Rum Plane Forced Down, Pilot Sought

MICHIGAN CITY, Ind., Feb. 2.—(INS.)—U. S. Coast guards today awaited the return of an aviator in whose plane, forced down on the ice in Lake Michigan late yesterday, they found 10 bags containing 240 bottles of Canadian liquor.

MALTA BODY GIVES DANCE

Wednesday evening the Knights of Malta Past Commanders' Association of Western Pennsylvania will hold the annual winter reception and dance in Bryn Mawr auditorium, Larimer avenue and Auburn street, East End. The hours of dancing will be from 8:30 until 12:30, the dance program consisting of modern and old-time figures.

The association will hold the monthly pilgrimage meeting in Puritan Commandery, Malta Temple, South avenue and Coal street, Wilkinsburg, Thursday evening. The speakers will be Supreme Commander Harvey E. Smith, of York, Pa., and Grand Commander Charles J. Schmidt, of Pittsburgh. A high-class entertainment will be given, followed by refreshments.

Greensburg Firemen To Install Officers

GREENSBURG, Pa., Feb. 2.—Members of the Greensburg Volunteer Fire Department will hold their annual banquet and installation of officers Wednesday. Three hundred and fifty local firemen, state and Western Pennsylvania officials and the mayor and city council have been invited to attend.

Louisville, Ky., Fire Kills 1, Injures 15

LOUISVILLE, Ky., Feb. 2.—(INS.)—One man was burned to death and 15 firemen sustained frozen hands and injuries in a spectacular fire here today, which destroyed the Louisville-Evansville Packet Company warehouse and spread to other buildings before being extinguished by firemen at a loss estimated at more than $100,000. The man fatally burned was Cleve Kenner, 35.

New York-Frisco Flight Called Off

NEW YORK, Feb. 2.—(INS.)—The contemplated flight from San Francisco to New York by Capt. Frank M. Hawks was called off today because of unfavorable weather conditions, officials of the Texas Company, sponsors of the flight, announced here. Capt. Hawks was to make an effort to lower the time record for such a flight.

Soup Scalds Tot, Dies in Hospital

Scalds caused by hot soup falling on him caused the death of Samson Stein, 3, of 284 Lombard street, Saturday, at Children's Hospital. On January 30, while playing about the dining room, the baby pulled the tablecloth from the table. A bowl of hot soup upset, its contents going over the child.

U. S. WHOLESALE TRADE SHRINKS

WASHINGTON, Feb. 2.—(AP.)—Wholesale trade in the United States as a whole decreased 6-10ths of 1 per cent during 1928 and only groceries, meats and drugs showed an increase over 1927.

Reviewing the trade's condition last year, the Federal Reserve Board, in a report, said the trade in groceries was 4-10ths per cent greater than in the year previous; meats showed a gain of 5.9 per cent while 5.1 per cent more drugs were dealt in than in 1927.

The greatest loss recorded by lines reporting to the board was in women's clothing, which dropped off 7.6 per cent last year, as compared with the preceding year. Boot and shoe trade was 5.4 per cent less than in 1927, while drygoods declined 4.2 per cent and men's clothing dropped 4-10ths per cent.

During December the board reported, wholesale distribution decreased more than is usual at that time of year, with the volume of sales smaller than in December, 1927. Drugs and furniture, however, showed increases of 20.7 per cent and 10.7 per cent during December over the same month last year.

ASIATIC 'QUAKE RAZES VILLAGES

MOSCOW, Feb. 2.—(AP.)—An earthquake in the Tajikistan region of Central Asia, near the Afghanistan border, destroyed several villages today. The shocks lasted 20 minutes.

The cities of Tashkent, Kokand and Samarkand felt the shocks for 20 seconds, and a number of buildings were damaged.

BRUSSELS, Belgium, Feb. 2.—(AP.)—The observatory here registered two quakes today, one coming shortly after midnight, and the other during the afternoon. The epicenter of the first was probably in the Atlantic off northeast Brazil, while that of the second seemed to be in Afghanistan.

BERKELEY, Cal., Feb. 2.—(AP.)—The University of California seismograph recorded an earthquake, starting at 4:18 p. m. yesterday and lasting for more than an hour and a half, a reading today revealed. University officials said the earthquake's greatest intensity was approximately 3,700 miles southwest of here, or south of the Hawaiian Islands.

WHAT THE PUBLIC ACCEPTS YOU CAN DEPEND UPON

After years of research, science has demonstrated that the most effective method of correcting ailments is to administer directly into the Blood Stream the proper constituents necessary to incite the Leucocytes to do their intended work.

BLOOD CELL SERUM

The Quickest, the Safest, Surest Road to Health. One Serum Is Sufficient in Many Cases

We are successfully treating Rheumatism, Neuritis, Skin Disorders, Asthma, Bronchitis, Stomach Trouble, Anemia, Kidney Trouble, Nervous Disorders, High Blood Pressure, Impure Blood, Boils and Pimples.

Examination now may prevent years of suffering. An ailment checked before it becomes chronic is often easily overcome. Visit the Laboratory and learn the truth.

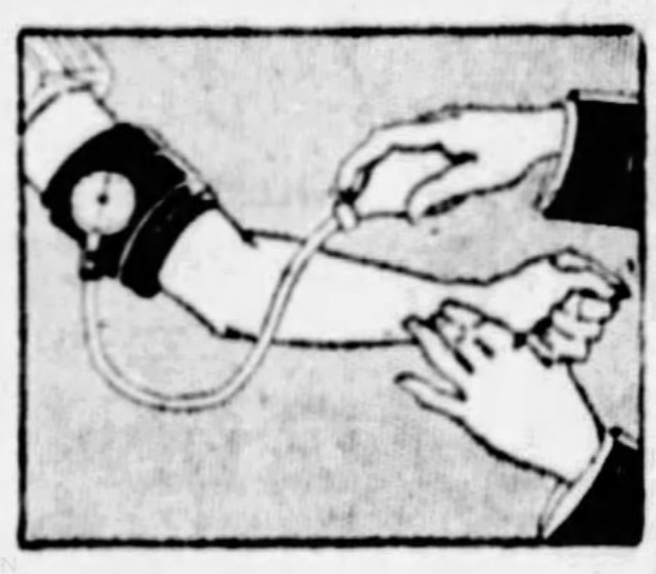

Very many ailments go uncured because the underlying cause is never discovered or even looked for. Successful treatment of any disease follows only after careful and scientific examinations. When you feel yourself slipping—gradually failing to keep your place in the swift stream of modern life, take warning.

Watch carefully the heart, the lungs, the kidneys and the digestion.

Seek first a careful, thorough and scientific examination—to be followed by the specially chosen serum suitable to your case.

Why drug the stomach when your blood cells control High Blood Pressure and most all Chronic Diseases?

Our physicians and our laboratories are always at your disposal. Our patients are satisfied. Come and talk to them.

Laboratory examination of the Blood and Urine free.

SPECIFIC VACCINES TO PREVENT COLDS AND INFLUENZA.

No Doctor Charges. Patients pay for Serums only.

PITTSBURGH RESEARCH LABORATORY

4th Floor, Keenan Bldg., Liberty Avenue at Seventh Street

Hours: Daily 9 to 6. Wed. and Sat. 9 to 7. Sunday 10 to 1.

BY NOON SHE FOUND THE PLACE SHE WANTED...

She used to tramp the streets looking for a house, but she learned her lesson. Now she consults the Classified Ads in the Sun-Telegraph and selects the ones which interest her. Then she telephones for details and makes the inspections. After that the choice is easy. When you wish to rent, think of the

SUN-TELEGRAPH *Classified Ads*

Rare Savings! Easiest Credit!

FEBRUARY FURNITURE SALE

By Special Request Monday!

"Open Stock" Bedroom

A new and finer "Open Stock" Bedroom Group—the last word in style... gracefully designed, expertly constructed and finished in genuine walnut veneers with high-lighted shading and beautifully painted floral decorations. The pieces may be purchased separately at extraordinary low February Sale prices or the suite complete is a marvelous value!

4-Piece Suite Complete

$125 *Exactly as Photographed!*

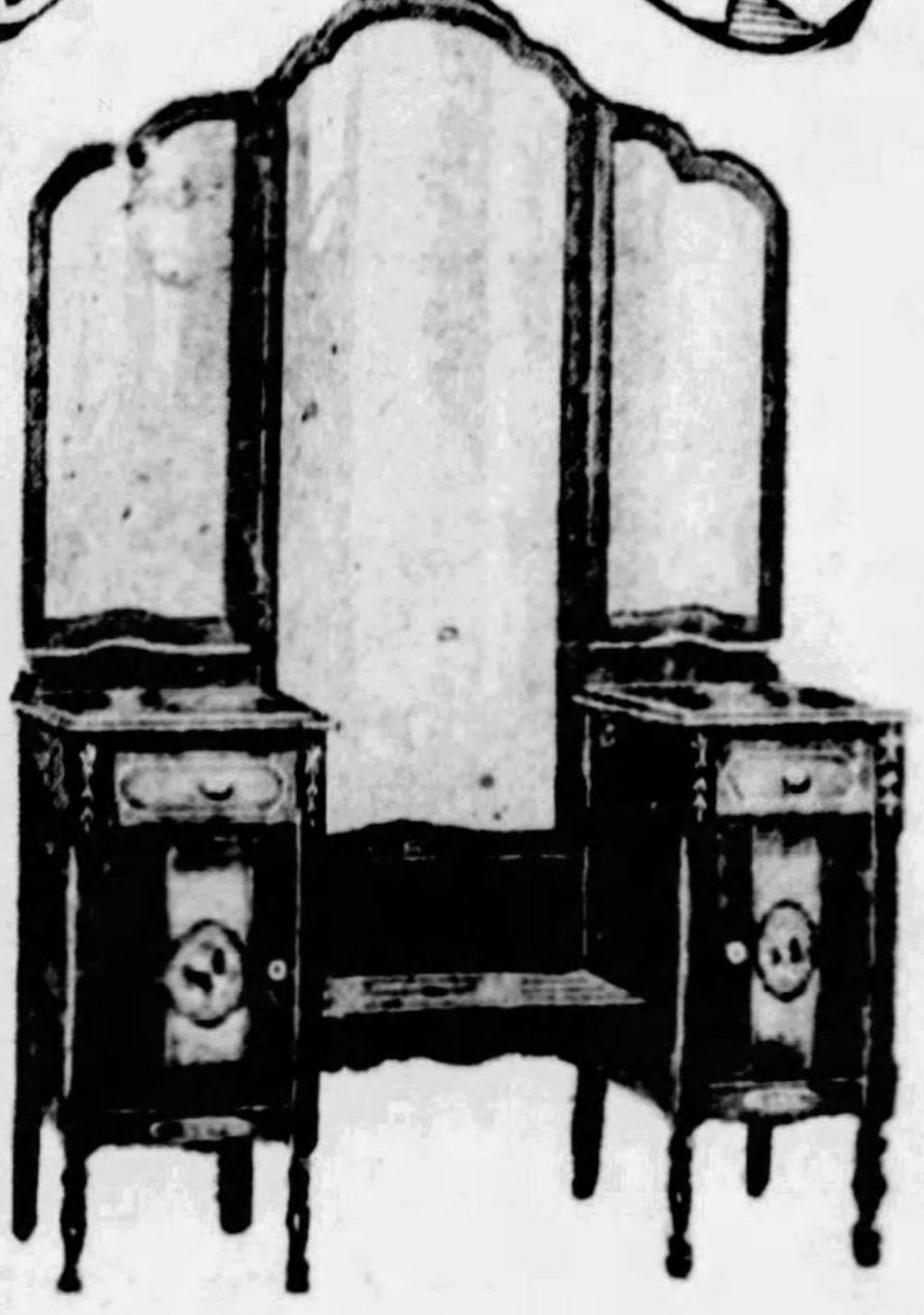

Full Length Vanity

Massively designed with triplicate mirrors. Dustproof drawers. A splendid value at........ $38.50

42-Inch Dresser

With large plate glass mirror and four deep drawers. Dustproof throughout. Mahogany lined drawer bottoms. Special..... $32.50

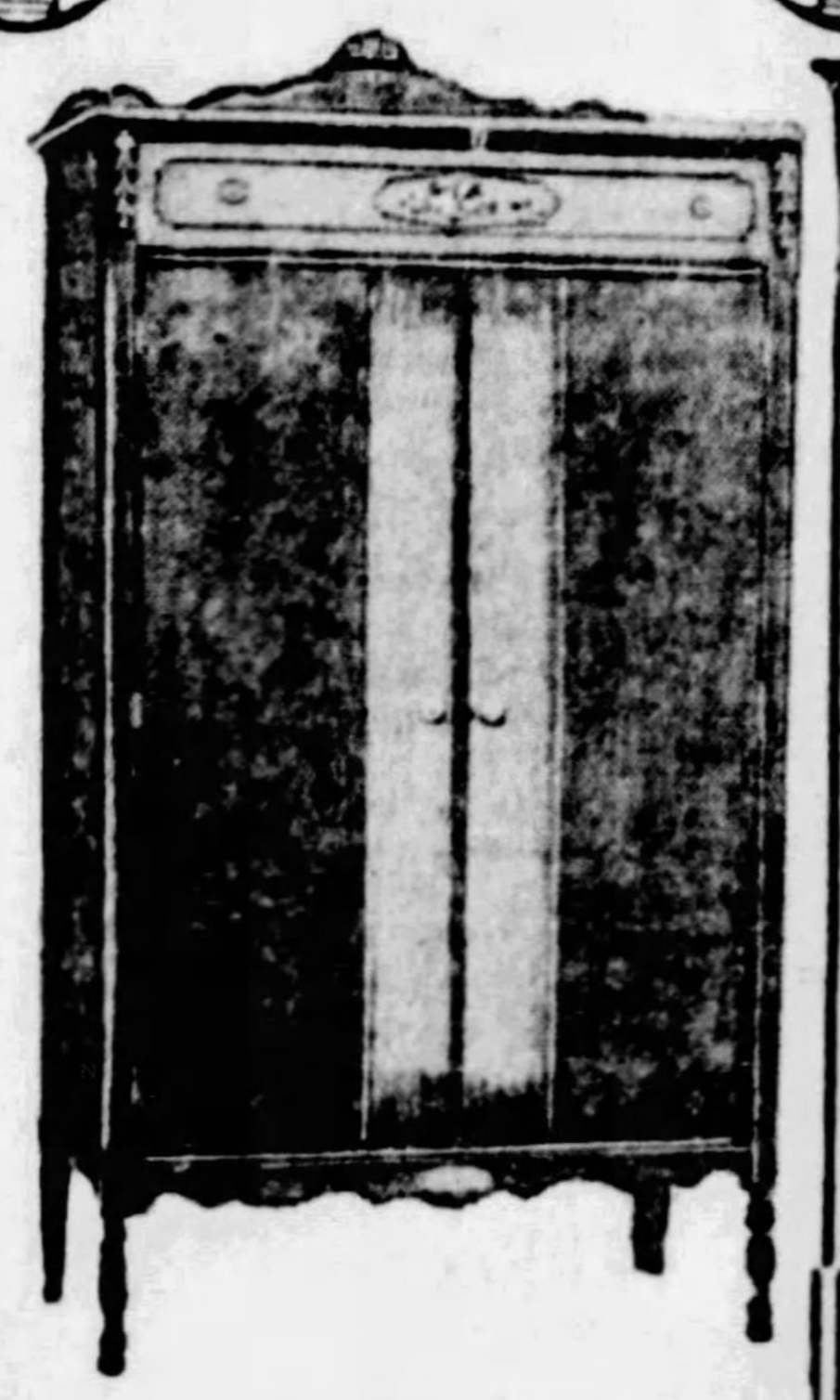

Cedar Lined Wardrobe $29.50

Full Size Bow-Bed $24.50

$3 Delivers Any Piece!

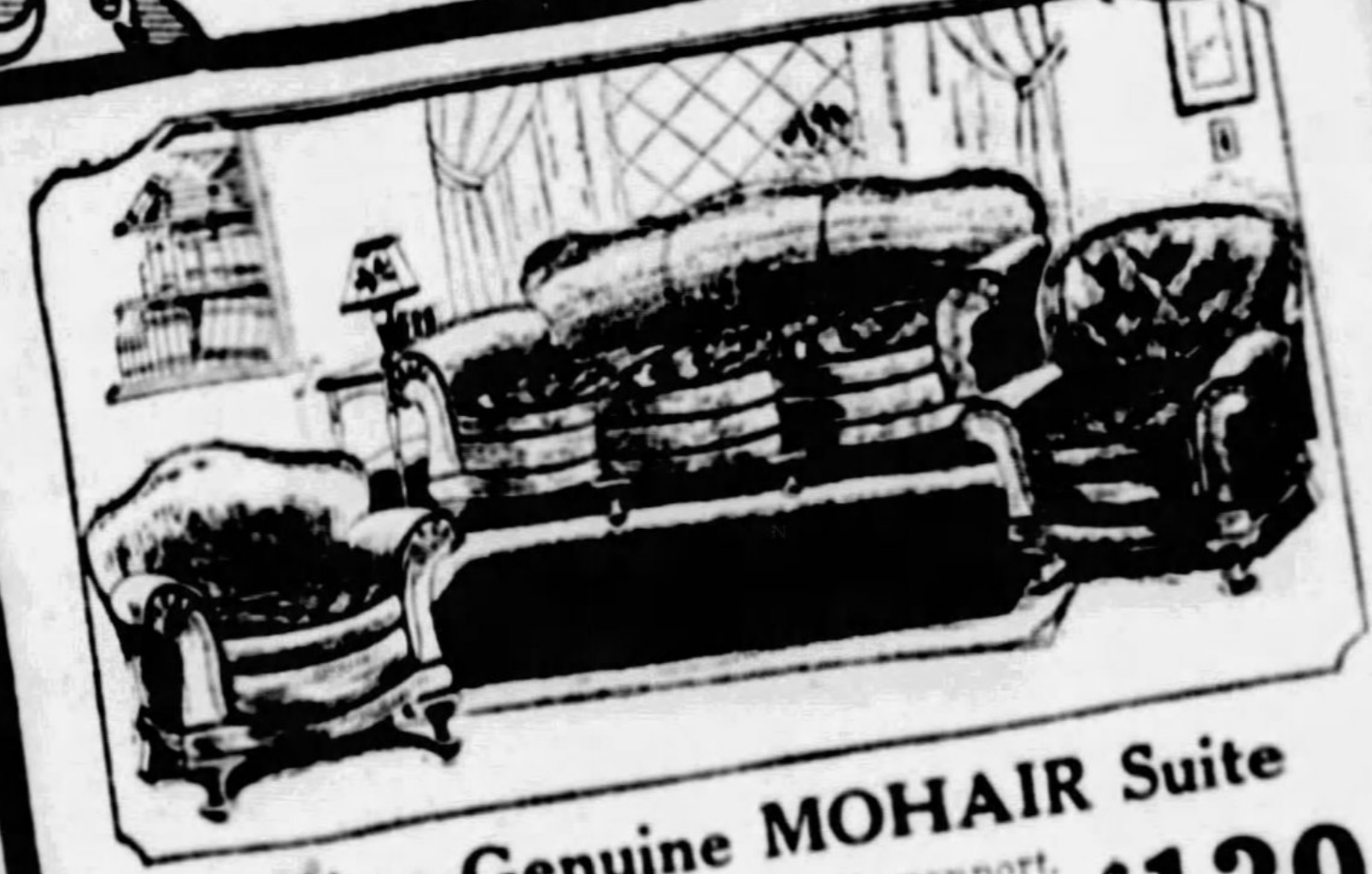

3-Piece Genuine MOHAIR Suite

AS ILLUSTRATED...long, roomy Davenport, Club Chair and Button-Back Chair covered in fine Mohair with reversible tapestry cushions. Serpentine front design. February Sale price Monday.............. $139

$3 Delivers Any Piece!

EASY CREDIT

Handsome 10-Piece Dining Room Suite

Finished in genuine walnut veneers with turned spool and cut-out overlay decorations ...Extension Table, Server, China Cabinet, Buffet and Six Tapestry Seat Chairs, Monday February Sale Special. $129

$10 Down!

Panel Beds

Full size metal beds in genuine walnut finish with wide cane panel centers. As genuine savings tomorrow only.............. $9.95

$1 Down!

The New 1929 Electro Dynamic

ATWATER KENT

Model 46

This is the latest new 1929 Electro Dynamic Atwater Kent set everyone is talking about. Full Vision dial. Equipped with the new Electro Dynamic Speaker. Hear it at Friend's.

$117 *Less Tubes*

$10 Delivers!

$10 Down!

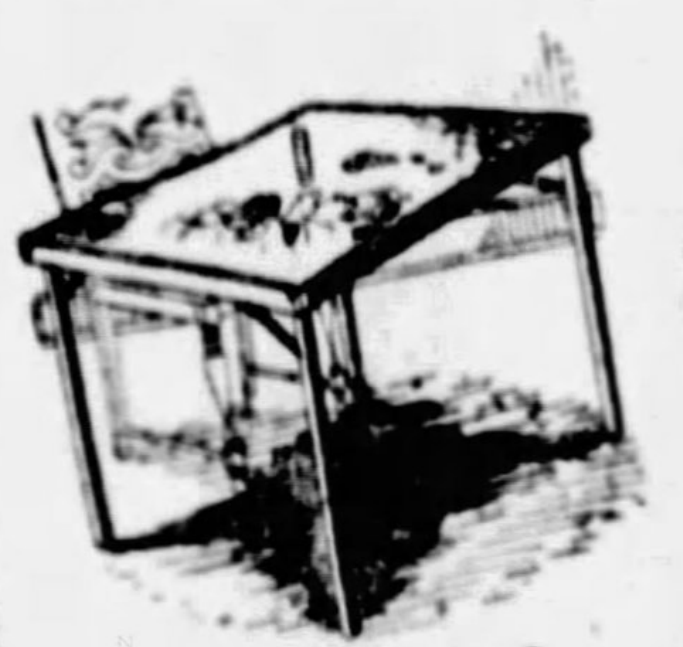

Card Tables

With durable Red, Green or Black Moire finish top. Rigidly built. $2.00 values—special Monday only at.............. $1.49

No Mail or Phone Orders

Friendliness!

The good will and friendship of our customers is our most valuable asset. That's why we are continually striving to give satisfaction and friendly, courteous service at all times. Try FRIEND'S for Friendliness!

FRIEND'S

900~908 Penn Ave. Corner 9th Street

Remember This!

In dealing with FRIEND'S you are safeguarded by the guarantee of an old, established, responsible store. We have been in the business of home-making for almost thirty-two years. Open an account today.

SEARS, ROEBUCK LEASES FLOOR IN POINT BLDG.

Mail Order Department to Be Operated in Penn Ave. Schulte Plans Changes.

Sears, Roebuck & Co. have taken another step in their entrance into the Pittsburgh territory by leasing the entire eighth floor of the Point Building, Penn avenue and Water street, for use as a mail order branch. The deal was made through the Nicola Realty Company.

This part of the business will not be connected in any way with the new retail store building which will be built this spring in North Highland avenue between Station and Rodman streets. A number of Pittsburghers will be employed at the Branch in the Point Building where alterations have been started. George B. Almond, Jr., is manager of the new Pittsburgh branch of the mail order department.

The Schulte Cigar Stores Company is planning extensive alterations to its mercantile building at the northeast corner of Penn and Highland avenues, East Liberty. The work will cost approximately $40,000.

A property in Fifth avenue near Dinwiddie street, lot 40x90 feet, has been sold by Bennie Block to Clara Gunzburg.

MURDOCH FARMS SALES

William C. McKinney has sold to Mary L. Johnson 80x140 feet vacant at the southwest corner of Bennington avenue and Maynard street, Murdoch Farms.

In Inverness avenue, Murdoch Farms, Grace McG. Hamilton has sold to Charles C. Heard 60x140 feet of vacant.

H. J. Dietrich has sold to Charles B. Jarrett 157x288 feet in Forest Glen road, near Beechwood boulevard, Fourteenth Ward.

The Forbes-Murray Realty Company, Inc., sold for J. E. Paton to [illegible]ale Brothers, builders, 75x120 feet in Beechwood boulevard. The buyers will build small homes for the spring market.

Z. L. Eisner has leased for the United Cigar Stores Company to Martin J. Kramer, jeweler, for a long term, the store room at 6107 Penn avenue. The United Store will be located in the store of the Whelan Drug Company at Penn and Sheridan avenues. The same broker leased for the United Cigar Stores Company to Margolies & Fine the store at the corner of Fifth avenue and Market street for a long term.

SUBDIVISION PLANNED

Plans for a new subdivision to be known as Oak Ridge Manor have been approved by Mt. Lebanon Township commissioners. This tract of land, adjacent to Parker Gardens, was purchased by the Dangelico Development Company through the Dougherty-McKee Company. Work of making improvements will be started immediately. The Dougherty-McKee Company also sold to Bernard Englert two lots in Morrison avenue, Parker Gardens. Two dwellings will be constructed.

In Mt. Lebanon, W. A. Bode & Co. sold a seven-room brick house in Sunset Hills No. 1 plan to Emma Becker to Joseph E. Fleischut, two lots in Sunset Hills No. 2 to John Kane, one lot to E. J. Schmitz and one lot to Paul Englert. The lots will be used as home sites.

J. W. Simmonds has sold for Elmer Claypool to Harry J. Brown a house in Beverly Heights, Mt. Lebanon, for $19,000, and for Harry J. Brown a tract containing 15 lots in the Twentieth Ward.

The Freehold Real Estate Company has sold to Julian Gray six lots in the East Brookline plan. Mr. Gray has started the construction of a group of homes on the property.

DORMONT HOME SOLD

Smith & Mott have sold an eight-room brick residence and garage at 1450 Dormont avenue, Dormont, for Carroll C. Robertson to Walter M. Ivey, who deeded in part payment a large lot at the corner of Comanche and Apache roads, Brookside Farms.

The same brokers sold for Eugene J. Driscoll, Jr., to William Whitte, a brick house and garage on 38x120 feet at 2904 Knowlson avenue, Brookline, and for Carrie F. Schoeller, of Oakland, Cal., to B. W. Wadsworth, a builder, two lots 30x120 feet each in Castlegate avenue, Brookline, for $2,600.

H. J. Lewis has accepted a position as mortgage manager of the J. H. Aronson Company. Mr. Lewis has been engaged in legal work of this type in Pittsburgh for a number of years.

The Suburban Realty Company, of Bellevue, has established a special rent department in charge of R. D. Wood. The step was made necessary by the steady increase of the company's rental business in the North Boroughs. The Forest Arms Apartment, recently completed, is being managed by the new department.

458 MORTGAGES RECORDED

There were 458 mortgages placed on record last week amounting to $4,597,226.91, according to the report of C. C. C. Stotler, secretary of the Title Guaranty Company.

Of these, 34 were purchase money mortgages amounting to $152,490.78, and 424 were straight mortgages amounting to $4,444,735.26. The straight mortgages included 149 amounting to $3,399,048.40 to corporations, 159 amounting to $648,530.00 to building and loan associations and 116 amounting to $402,157.26 to individuals.

Building permit applications included:

Fifteenth Ward—Wendell A. Lyford, three brick dwellings, 3747-57 Beechwood boulevard, $27,000.

Twenty-ninth Ward—A. M. Steiley, brick and tile building, 1818 Brownsville road, $18,000.

Twentieth Ward—J. Schaeffer, brick dwelling and garage, 2906 Merwyn avenue, $6,200.

Twenty-sixth Ward—A. M. Heilfinger, brick dwelling and garage, 140 Kennedy avenue, $6,000.

Woman Dies After Hair Takes Fire

YOUNGSTOWN, O., Feb. 2.—Miss Kathryn N. Wilson, 32, died from burns received when her hair caught fire as she was burning letters in the basement of her home.

Salt Creek Oil War Again Stirs Senate

WASHINGTON, Feb. 2.—(AP.)—A move to bring the Salt Creek oil controversy to the floor of the Senate was decided upon this afternoon by Senator Walsh, of Montana, after the lands committee had declined to adopt a report censuring the Departments of Justice and Interior. By a vote of 7 to 6 the committee turned down the report, prepared by Senator Walsh, which contained strictures on the handling of the royalty oil contract held by Harry F. Sinclair on the Salt Creek field. The Montanan said he would present his report to the Senate and ask for a vote on it.

Cold Fatal to Many In Central Europe

BERLIN, Feb. 2.—(INS.)—Central Europe was in the grip of the severest cold wave in years. Thirty-seven deaths have occurred as a result of the unusually low temperatures prevalent throughout Jugoslavia, Rumania, Hungary and Austria. Huge masses of snow have completely isolated remote villages and threatened with famine in these countries. Wolf packs swooping down upon these villages in search of food are reported to have wounded eight persons.

Byrd Stowaway Wounds Seaman

AUCKLAND, New Zealand, Feb. 2.—(INS.)—Boatswain Murphy, of the American steamer Golden State, was in a serious condition in a hospital here today with a knife wound near his heart following an altercation aboard the vessel. Murphy and Robert Lanier, a young Negro, who stowed away in the vessel with the intention of joining Commander Byrd's Antarctic expedition, became involved in an argument during which Lanier is alleged to have stabbed Murphy with a bowie knife.

Father of 5 Shoots Wife, Kills Self

CLEVELAND, Feb. 2.—(INS.)—After shattering his wife's legs with a charge from a shotgun, William Kirkpatrick, father of five children, turned the gun on himself today and died instantly. The shooting was the sequel to a family wrangle, police say.

Kirkpatrick is said to have beaten his wife several days ago and his daughter, Sylvia, 19, had filed a warrant in Probate Court asking an examination as to her father's sanity. Mrs. Kirkpatrick is expected to recover.

Lutheran Mission Superintendent Dies

SOMERSET, Pa., Feb. 2.—The Rev. Dr. Levi P. Young 57, superintendent of missions in the Allegheny Synod of the United Lutheran Church in America, fell dead of apoplexy in front of his home at Salisbury last night, as he was returning from a basketball game. Dr. Young was president of the board of directors of the Susquehanna University and was head of the Somerset Conference, Lutheran Sabbath School Association, and editor of the Young Lutheran, a synod publication. He leaves his widow and three children.

TONSILS
And Adenoids Removed
OUR PRACTICALLY BLOODLESS WAY
Go Home the Same Day

Call for names and addresses of patients living near you. We treat eye, ear, nose, throat diseases. Address

MEDICAL RESEARCH & EYE INSTITUTE
Room 609 Wabash Building
PITTSBURGH, PA
[illegible]

May-Stern's February Sale

"Art Moderne" Suite Now Reduced $59
$169
So delightfully modern and graceful—as easy to thrill over as a gorgeous fur coat or lovely evening frock. And it's an unexpected saving, even for the February Sale. Resplendent indeed are the choice matched walnut surfaces with satinwood top drawers and base rails . . . extra large lower drawers with facings of Oriental walnut . . . ivory handled pendant drawer pulls . . . beveled mirrors with 3-ply wood backs.
Thoroughly dustproof. Six pieces included. Vanity, dresser, chest, bed, upholstered bench and chair.
$10 Monthly

For Evening Appointments Telephone AT. 5200

As Your Guests Enter---Are You Apologetic or Proud?
Do you blushingly stammer excuses when visitors cast suspiciously critical glances upon worn and obsolete home furnishings? Do you lower your eyes in embarrassment? Are you continually apologizing for an out-of-date, ill-furnished home?
Or do you proudly usher guests into a home that is smart and new? Have you experienced that incomparable thrill of pride of possession that comes with the sincere compliments of guests enthusiastic in their approval of your love of home and taste?
This is the month for home improvement—February saving time. Act now.

NOW REDUCED!
The $200 "Great 80" Freed-Eisemann
$149 Complete
AN ACTUAL $51 SAVING
Wonderful news for those who have always wanted an aristocratic Freed-Eisemann. Latest "Great 80" 8 AC tube set in a modish highboy cabinet with Newcomb-Hawley magnetic speaker built-in! All complete with tubes, aerial equipment. Just 19 sets.
Pay $2.50 Weekly

You Save $48.50 On This New Bedroom Suite
$139
We can imagine what a rush there will be to inspect this suite. Such beautiful furniture at this low February price form an irresistible combination. A creation of walnut veneers combined with other choice hardwoods, rich carvings, artistic duotones and tracings. In the suite is included the smart dresser, French vanity, elegantly carved bed with choice of mirrored valet or chifforobe. Four pieces.
$10 Monthly

$250 MOHAIR Bed-Living Room
$198
Underpriced for February—a mohair suite of such flawless elegance and magnificent detail that you hardly suspect the davenport conceals a full-size bed. Smartly tailored davenport-bed, fireside and club chairs, richly carved, with brocatelle cushion tops.
$12 MONTHLY

Now! This $325 All Mohair Suite Is
$249
Those with fastidious tastes seeking to furnish living rooms with the unusual will do well to inspect this February Sale masterpiece. The new low and deep, yielding seats, pillow-like roll arms and high receding backs . . . here's comfort for those accustomed to the luxurious. Tailored in mohair all over with brocatelle cushion tops. Exquisitely carved, full web construction sofa, club chair and modish button-back fireside chair.
$4 Weekly

For Evening Appointments, Telephone AT. 5200, Ask for Mr. Pollock or Mr. Metzger

Purchases Held for Later Delivery If Desired

Extension Table Breakf'st Set
New beauty in breakfast set design! 5 pieces. 30x40-inch slant-leg table extends to 55 inches! 4 fashionable Windsor chairs! Spanish oak finish!
$27.95
$3 Monthly

Famous Lloyd Fibre Suite!
Fine settee, chair and rocker with auto-type spring cushions covered in cheery cretonne of attractive pattern! For your sun room or living room! Genuine loom-woven fibre.
$36.50
$3 Monthly

Coxwell Chair With Stool
Rare saving! Luxuriously upholstered in rich two-tone jacquard over resilient springs! Fringed arms! Black welt trim! Stool forms lounge with chair!
$27.95
$2.50 Monthly

SECRETARY
$29.50
Never so low a price on a modern living room secretary. Has spacious book compartment, drop down writing surface and drawer. Richly mahogany veneered.
$2.50 Monthly

SMOKER
$5.98
A humidor style smoker of unusual design, selling especially low. Spacious tobacco compartment. Mahogany finish. With tray of accessories.
$1 Monthly

Choice—Bed, Spring or Mattress!
Windsor style metal bed in rich brown color — Simmons' make! 99-coil spring with cross helical bracing! Roll edge, all-cotton mattress with art tick cover! At this low price Monday! Each
$9.95
$1 Monthly

$5 Windsor Rockers
AN EXTRA SPECIAL FOR FEBRUARY
$3.69
Try to duplicate this restful sewing or bedroom rocker, in the popular Windsor design and mahogany finish, at this feature February price. Sturdy, too.

Quality! Beauty! Value!
9-Pce. Dining Suite
$155
$10 Monthly
We take great pride in announcing this offer. It is plainly out of the ordinary in value-giving. A $195 suite for just $155. The handiwork of a master designer who has embodied into this creation all the magnificence of modern fine furniture. A lavishly ornamented suite of satiny figured and matched walnut surfaces, deep sunken panels, artistic stretchers and massive turned legs. Includes china cabinet, buffet, extension table, five side chairs and host chair upholstered in jacquard velour.
Server $19.75 Extra

America's Foremost Home Furnishers
MAY-STERN & Co.
914-920 PENN AVE.

GENEVA SWAMPS WEST VIRGINIA, 42-24

FINANCIAL NEWS

SPORTING SECTION

THE SUNDAY SUN-TELEGRAPH

PITTSBURGH, FEBRUARY 3, 1929

FINANCIAL NEWS

Classified Ads—GRant 5400

Other Departments, GRant 6500

BUCS-MAROONS BATTLE TO SCORELESS TIE

Buc Mound Hopes

TAUSCHER—Walter Tauscher, big righthander, who never has started a championship game for the Pirates, but has been impressive in his relief tricks. He wound up the 1928 season by defeating the Montreal club of the International League. Control is one of his main assets, but he has lots of stuff on the ball, too.

FUSSELL—Fred Fussell, slim Pirate lefthander, who is of the Wilbur Cooper type on the mound. At times last year the Nebraskan looked like the best lefthander in the league and he appears to have a fine chance of being a regular moundman this season. He studies the batters and is quick to outguess them.

PHOTOS BY PITTSBURGH SUN-TELEGRAPH.

PETTY—And here we have Jess Petty, new Pirate lefthander, who is supposed to carry much of the pitching burden this year. The erstwhile Dodger weighs almost 200 pounds and has lots of stuff. He and Fussell make the lefthand section of the staff appear formidable. Steve Swetonic, Pittsburgh boy, is another pitcher from whom Manager Bush expects big things.

PITT PASSERS DOWN TEMPLE

PHILADELPHIA, Feb. 2.—A basketball tornado from Pittsburgh, the University of Pittsburgh Panthers, led by the Cyclone of the Courts, Charley Hyatt, swept into Philadelphia today and crushed a powerful Temple College five beneath the deluge of a 39-28 defeat.

Three thousand court fans packed the Elks' gymnasium to get a glimpse of the National College Champions of 1928 and a peek at this ace of the collegiate floor, Hyatt. They got an eye full of both.

Only in the opening minutes of the game and for a short session later in the half, when the Owls led 9-6, did Temple have a chance for victory. Once in the second half the Cherry and White pulled up to within two points of the fliers from west of the Alleghenies. It must have been a mistake, for three minutes later Pitt was coasting ahead again on a 33-21 lead.

Following in Hyatt's wake was another youngster who streaked across the Elks' floor like a comet. He was Eddie Baker, a sturdy guard. When Hyatt was not ripping the rim, Baker was. Hyatt scored 18 points with seven field goals and four foul tosses. Baker tallied 12 points, with six cord cutters. Between them they scored enough points to blind the Owls. The lineup:

Pitt—39.		Temple—28.
Zehfuss	F	Stamberg
Hyatt	F	Warta
L. Cohen	C	Bonner
Wunderlich (C)	G	Rothstien
Baker	G	Godfrey
Pitt		39
Temple		28

Substitutions—Pitt: Anderson for L. Cohen, M. Cohen for Zehfuss. Temple: Pearson for Stamberg, Litwack for Rothstein, Wearshing for Bonner. Field goals—Zehfuss 2, Hyatt 7, Baker 6, Stamberg 2, Warta 1, Bonner 6, Godfrey, Wearshing. Foul goals—Pitt, 9 out of 11; Temple, 6 out of 10. Referee—Emery. Umpire—Kelly. Time of periods—20 minutes.

Mrs. Potter Sets New World Record

TORONTO, Feb. 2.—(AP.)—Easily outdistancing a good field, Leila Brooks Potter, of the Parkdale Ladies' Club, Toronto, set a new world record in winning the women's one-mile race at the Ontario speed skating championships here today. Mrs. Potter made the distance in 3 minutes 20 3-5 seconds over a surveyed course. The mark is 6½ seconds less than the time of 3:27 for which recognition as a world record is being sought by Loretta Knetchel, of Detroit.

Cumberland, Baltimore Dux Stars Win B. & O. Tourney

BALTIMORE and Ohio bowlers took Pittsburgh by storm Saturday and, mingling the competitive with the picnic spirit, they made the welkin ring on the alleys and in the banquet hall.

Hundreds of happy excursionists—young men and young women—rolled into the city in the morning ready to participate in the annual duckpin tournament of the Eastern Division. The bowling program took up a big part of the day.

The members of the organization made merry Saturday night at the Fort Pitt Hotel with a dinner-dance. James F. Malone, president of Pittsburgh Council, was the principal speaker. Among those present were officials of the Baltimore and Ohio, including Charles (Buck) Herzog, former major league baseball star, who now is an athletic officer of the company.

CUMBERLAND TEAM BEST

The Haus Alleys on the North Side were the scene of great excitement as the railroad folks competed at duckpins. Bob Haus and his co-workers threw open the entire establishment to the B. & O. folks, many of whom are star rollers.

In the men's team events, the Cumberland stars held to the honors annexed one year ago. The Cumberland quintet hung up a total of

(Continued on Page Six, This Part.)

Bucs Hope to Have Hurlers Ready Early

By CHARLES J. DOYLE.

THE hustle and bustle marking the departure of our romantic Pirates soon will be with us again. Two weeks from Monday night Manager Donie Bush will lead his large squad of pitchers and catchers toward the California training camp, thus emphasizing to the lovers of baseball the close approach of another season.

In view of the size of the sharpshooting division, Bush doubtless will be glad to have the extra week in which to drill his veterans and recruits. Last year he was forced to open the season with many of his pitchers off form. The result was many defeats that might have been turned into victories had there been better work on the slab. So Donie will do all he can to guard against such a situation when the new championship season gets under way.

BATTERYMEN GO FIRST

The pitchers and catchers are scheduled to reach Paso Robles on the afternoon of Washington's Birthday, February 22. They will depart from Pittsburgh over the Pennsylvania Railroad, Chicago being the first objective. After a layover of several hours in Chicago, they will climb aboard a Rock Island train ready for the long jaunt to Los Angeles, where another change will be made preparatory to the last lap to Paso Robles. The second squad of Buccos, comprising the infielders and outfielders, is slated to go over the same route six days later.

From far and near diamond athletes will gather to join the Buccaneer band. Sam Watters, secretary of the Pirates, has compiled a list showing that members of the 1929 club will represent no less than 21 of the 48 states.

Pennsylvania and California vie for leadership with six Buccos from each Commonwealth. For some years California has been out in front alone, but the home state of the Pirates has caught up with the far-away clime.

STATE STARS IN SQUAD

The six boys claiming Pennsylvania as their home are John O'Connell, Joe Dawson, Steve Swetonic, Sparky Adams, Adam Comorosky and Carl Frey. California's sextet is made up of Remy Kremer, Larry French, Dick Bartell, Basil Panelli, Earl Sheely and Louis Martin.

New York and Oklahoma are in a deadlock for second honors with three Pirates each as voters. Jess Petty, Glenn Spencer and Harry Riconda hail from the great Empire State; the Waner boys and Homer Blankenship help to edify the Oil State.

Three states are tied for third place with two Buccos within their confines. Ohio claims Burleigh Grimes and Ralston Hemsley; Capt. Pie Traynor and Leon Chagnon, rookie twirler, come from Massachusetts, while Heinie Meine and Willis Windle represent Missouri.

Fourteen commonwealths are represented by one member of the Pirate brigade, as follows: Roy Spencer, Virginia; Ervin Brame, Kentucky; Ralph Erickson, Idaho; Fred Fussell, Nebraska; Carmen Hill, Indiana; Roy Mahaffey, South Carolina; Walter Tauscher, Wisconsin; James Stroner, Illinois; Fred Brickell, Kansas; George Grantham, Arizona; Coburn Jones, Colorado, and Lee Meadows, Florida.

CHANCE FOR TAUSCHER

The 17 pitchers included on the roster make it possible for Bush to do a lot of experimenting. Anxious

(Continued on Page Two, This Part.)

College Head Would Ban Coach From Grid Game

NEW YORK, Feb. 2.

"FOOTBALL should be played by teams, and not coaches," President William Mather Lewis, of Lafayette College, told members of the New York Alumni Association recently at their fifty-fifth annual dinner, at the Hotel Commodore. President Lewis made a plea for greater student initiative in football by having the football captain chosen by his teammates and not the coach, and letting the captain run the team, keeping the coach off the sidelines if necessary. He said: "When college teams are played by Robots whose every mechanical move is dictated from the bench, the zest of the sport will disappear."

BISONS DEFEAT DUKES, 44-28

BETHANY, W. Va., Feb. 2.—The Green Bisons of Bethany brushaside the challenge of Duquesne University in a Tristate Conference here tonight and remained in a mathematical tie with Geneva for the league lead. The score was 44 to 28.

Duquesne, except for a brief time in the first period when it held a 5-4 lead, was completely outplayed by the Bisons. Field goals by Rush and Damschroder contributed largely to the downfall of the Pittsburghers. The fast passing attack and deadly marksmanship of the Buffalo Creek passers was too much for Duquesne's defense.

Rush was the high scorer of the game, with 17 points. Benedict, with four field goals and two out of five fouls led for the Dukes. Bethany led 22 to 10 at the half. The lineup:

Bethany—44.		Duquesne—28.
Rush (C.)	F	Lubic
Baker	F	Benedict
Telfair	C	Vernon
Damschroder	G	Rosenberg (C.)
Markley	G	Stephens

Score by periods:

Bethany	12	10	15	9—44
Dukes	9	1	8	10—28

Substitutions—Bethany, Dupke, Francl, A. Rush, Jenkins, Reynolds, Chambers; Dukes, Collodi, Silverstein. Field goals—Rush 7, Baker 3, Damschroder 4, Markley, Telfair, Lubic 3, Benedict 4, Vernon, Rosenberg, Stephens 3. Foul goals—Rush, 3 out of 3; Baker, 3 out of 6; Damschroder, 2 out of 3; Markley, 1 out of 2; Lubic, 1 out of 2; Benedict, 2 out of 5; Vernon, 0 out of 3; Stephens, 1 out of 2.

Team fouls—Bethany, 12 out of 18; Dukes, 4 out of 12.

Time of periods—10 minutes.

Referee—Watkins.

MOUNTAINEERS SUFFER FIRST LOSS OF YEAR

Paulsey and Ransom Outstep Gold and Blue Guards to Lead Covenanter Attack.

Stadsvold's Quintet Fades After Holding One-Point Lead at Intermission.

MORGANTOWN, W. Va., Feb. 2.—(AP.)—A powerful gold-jerseyed team from Geneva College snapped West Virginia's seven-game winning streak here tonight by crushing the Mountaineers, 42-24. In handing the Mountaineer quint its first setback of the season, the rangy invaders outplayed West Virginia all the way. The Mountaineers rallied in the closing minutes of the first half to take the lead at the intermission, but Ken Loeffler's young giants rushed Coach Francis Stadsvold's team off its feet in the final period.

Geneva sent a team of giants here. At no stage of the game was West Virginia able to penetrate the enemy's formidable defense. On the attack the visitors used their size to good advantage, getting a number of goals as the result of follow-up shots from under the basket.

PAULSEY, RANSOM STAR

Paulsey, a fine forward, topped the Geneva attack with 16 points. He bagged seven field goals. Ransom was next with 12 points, the result of five field baskets and two fouls.

Marshall (Little Sleepy) Glenn, West Virginia's star forward, was held to three field goals. The only other Mountaineer to get more than one basket was Plaster. Hagberg, regular center, was out of the Mountaineer lineup, having been injured in the Davis-Elkins game two nights ago.

Taylor caged a goal just before the gun cracked to end the first half to put West Virginia ahead, 16-15.

COVENANTERS RALLY

Geneva opened the second half with a rush and when the third period closed was leading, 25-18. Loeffler's team continued to forge ahead during the early minutes of the final period and advanced to 33 before Plaster garnered a foul to make West Virginia's total 19. During the last five minutes Geneva added nine points, while West Virginia was getting five.

Sharing honors with Ransom and Paulsey were Capt. Emrick and Merriman, two of the finest guards ever seen here.

In a preliminary game the West Virginia's freshmen defeated the Pitt Junior College team of Uniontown, Pa., 50-29. The lineup:

Geneva—42.		West Virginia—24.
Friedman	F	(A. C.) Glenn
Paulsey	F	Lepera
Ransom	C	Bartrug
Merriman	G	Ratcliffe
Emerick (C.)	G	Plaster

Score by periods:

West Virginia	4	12	2	6—24
Geneva	7	8	10	17—42

Substitutions—West Virginia: Taylor, Black.

Field goals—Glenn 3, Bartrug, Plaster 2, Ratcliffe, Taylor, Friedman 3, Paulsey 7, Ransom 5, Emerick 3. Fouls—Glenn, 2 out of 6; Bartrug, 1 out of 3; Plaster, 1 out of 2; Ratcliffe, 1 out of 2; Taylor, 3 out of 3; Friedman, 1 out of 2; Paulsey, 2 out of 5; Ransom, 3 out of 4; Merriman, 0 out of 1.

Team fouls—West Virginia, 8 out of 16; Geneva, 6 out of 12.

Time of quarters—10 minutes.

Referee—Zip Brickley.

BUCKEYE TRACKERS WIN

DELAWARE, Ohio, Feb. 2.—(AP.)—Ohio State defeated Ohio Wesleyan here Saturday in a dual indoor track meet, 66 to 38. The State team took seven firsts to Wesleyan's five and captured all three places in the half and quarter-mile events.

'ROCKS STARS ARE HONORED

Notables and followers of sports to the number of 250 gathered around the festive board in the Miles Bryan High School, McKees Rocks, Saturday night, to pay honor to four McKees Rocks athletes who have brought fame to their town. The honor guests were Toby Uansa, Pitt halfback; Tony Sweet, Carnegie Tech end; Bobby Angelo, Grove City College halfback, and Elmer Yoter, of the Washington Senators.

Honus Wagner, former baseball hero, received an ovation as he entered the dining hall.

Frank J. Lanahan was toastmaster. The speakers include State Senator Frank J. Harris, Wagner and Coaches Jock Sutherland, of Pitt; Elmer Layden, of Duquesne, and Bob Thorn, of Grove City. Dr. William Marks, of Carnegie Tech and Assistant Coach Al Irwin, Capt. Dreshar, Leizelter, Schnuppe and Meilzner, of the Tartan squad, also were present, as were Wally Wickline, Leo Mackey and others who have basked in the sports limelight, and it was one of the most successful affairs of its kind ever staged in this section.

Jewish Star Here

BANKS—Dave Banks, brilliant former star of the Philadelphia Hebrews and New York Celtics, who will appear in the lineup of the Hakoahs when the American Pro League team meets the Goldensons in the South Side Market House Monday night. The New York quintet is composed entirely of Jewish players and is rated one of the best in the pro league.

PAAVO EASILY WINS 2-MILE

BOSTON, Feb. 2.—(INS.)—Winning at will, Paavo Nurmi, the peerless Finn, more than lapped his countryman, Ove Anderson, to win the Williams two-mile run at the fortieth annual games of the Boston Athletic Association in the Boston arena tonight. The time was 9 minutes 15 2-5 seconds.

Nurmi, running his second race in Boston this season, probably would have come closer to his record of 8 minutes 58 1-5 seconds for the distance if he had been given more competition.

Running his first race on the boards, Percy Williams, of Vancouver, B. C., winner of the 100 and 200—meter sprints at the last Olympics, flashed to the fore in the Major Briggs 40-yard dash to win in 4 4-5 seconds. This was two-fifths of a second behind the record established in 1905. Carl Wildermuth, of Georgetown, was within a lash of Williams, while Jimmy Daley, of Holy Cross, winner a year ago, finished third.

Vic Pickard, star pole-vaulter of the University of Pittsburgh, finished second to Fred Sturdy, of Yale, in the pole vault. Sturdy leaped 13 feet, 6 inches, while Pickard got only to 13 feet.

Ray Conger defeated Leo Lermond by two yards in the uinter mile.

PENN BEATS TUBERS

The Penn Five of Sharpsburg scored an impressive victory in the West Penn League Saturday night, defeating the McKeesport Hirshbergs at McKeesport, 33 to 26. The teams were tied at the half, 17-17. The lineup:

Penn—33.		Hirshbergs—26.
Carbone	F	Whitehead
McCracken	F	Reid
Kinzel	C	Clay
Veitri	G	Provasnik
Kunce	G	McDonnell

Field goals—Carbone 4, McCracken 7, Kinzel 2, Kunce, Whitehead 6, Reed, Provasnik 2, McDonnell. Foul goals—Penn, 5 out of 13; Hirshbergs, 6 out of 8. Referee—Davies.

LARY REJECTS YANKEE TERMS

VISILIA, Cal., Feb. 2.—(AP.)—Dissatisfied with the offer made him, Lyn Lary, young shortstop sold by Oakland to the New York Yankees, has not signed his contract and is dickering for more money from the world champions. Lary and Jimmy Reese, second baseman, were sold to the Yankees in 1927 for 1929 delivery at a reported price of $125,000.

LOMSKI VS GRIFFITHS

DETROIT, Feb. 2.—(AP.)—Leo Lomski, the "Aberdeen Assassin," and Tuffy Griffiths, Sioux City, Ia., light-heavyweight, are to meet in a 10-round final bout of a boxing program here Friday night, November 15. The announcement was made today by Scotty Monteith, Olympia matchmaker.

Westmoreland County Tourney Is Awarded

GREENSBURG, Pa., Feb. 2.—Election of officers and the choosing of Greensburg as the site for the holding of the annual Westmoreland County scholastic basketball tournament in March were the chief items disposed of at the annual luncheon and meeting of the tournament association here today. Fourteen high schools were represented. They were: Vandergrift, Monessen, New Kensington, Arnold, Parnassus, Jeannette, Sewickley Township, Latrobe, Scottdale, Norwin, Youngwood, East Huntingdon Township, Mt. Pleasant and Greensburg.

Preston Ditty, athletic director of Monessen High School, was elected president of the tournament association for the ensuing year. He succeeds A. A. (Buzz) Wesbecher, of Youngwood. Earl E. Loucks, of Greensburg, was elected secretary-treasurer.

The dates for the tournament as selected by the coaches of the 14 schools are March 1 and 2. No drawings were made and probably will not be until the conclusion of the sectional races in the W. P. I. A. L. It was decided that to make drawings at the present time would cause undue confusion in case any of the schools finish in the lead of their respective sections, and would thus be unable to compete in the county tournament. A committee will be appointed shortly for the drawings.

RIVAL OWNERS PILOT ICEMEN IN ROUGH TILT

Officials Mete Out 14 Penalties in High-Speed Battle at Duquesne Garden.

Locals' Furious Attack in Overtime Contest Proves Vain; Defenses Stand Firm

By CARL W. SHATTO.

WITH Benny Leonard and James F. Strachan, owners of the Pittsburgh and Montreal Hockey Clubs, respectively, acting as managers, the National League rivals battled to a scoreless deadlock in a fast, exceptionally rough game at Duquesne Garden Saturday night. Leonard was pinch-hitting for Manager Odie Cleghorn, laid up with an attack of grippe, and Strachan substituted for Eddie Gerard, Maroon pilot, who was too ill to accompany has team here.

Just what Benny and James F. told their skaters before the game and between periods is not known, but they must have told them plenty, for the game was the roughest and most fiercely contested of the season here. Fourteen penalties were meted out by officials, who sought to keep the wildly-milling players from committing manslaughter, and play was at high speed throughout as the rival clubs attended to cash in on the alternating advantage in man power.

MAROONS HOLD EDGE

The Maroons had a slight edge in the play in the opening stanza when McCaffrey and Roger Smith, both Pirates, were sent to the cooler. Dave Trottier, who won international fame in helping Toronto win a world title in the last Olympic games, brought the fans to their feet with a beautiful play which extended Goalie Miller. Big Nels Stewart, who tallied three goals in his last appearance here, drove the puck into the cage about the middle of the period, but the official ruled that he had been offside in taking a pass from Hooley Smith and the goal was not allowed. Darragh and Milks, in the early minutes of the period, and Darragh, near the close of the stanza, made the Bucs' best scoring bids.

The second period was a Pittsburgh period throughout. Hooley Smith annexed three penalties and left the Maroons short-handed most of the time. The Bucs attacked incessantly, and the period finished in a series of thrills when two Maroons were banished at the same time, leaving the locals with a two-man advantage. Benedict, performing brilliantly, robbed Milks, Darragh, White, Drury and Fredericksen in turn and threw cold water on the hopes of the fans, who were in an uproar throughout the 20 minutes.

BUCS' ATTACK FURIOUS

The play in the third period duplicated that of the second stanza in that the Maroons spent most of their time in the penalty box, while the Bucs kept up a furious, but vain attack. Safety first tactics marked the play in the overtime period, the players of both clubs contenting themselves with long shots.

Although every player did his share of roughing it up, the Smiths, Roger of Pittsburgh, and Hooley, of Montreal, doled out the most bruises. Hooley was sent to the cooler four times, and Roger ran him a close second, being banished three times.

The furious battle was witnessed by a capacity crowd which had something either to cheer or hoot about during every one of the 70 minutes. The lineup:

Montreal.		Pittsburgh.
Benedict	G	Miller
Dutton	D	McCaffrey
H. Smith	D	R. Smith
Stewart	C	Frederickson
Siebert	W	Darragh
Walsh	W	Milks

First period summary—Scoring: None. Penalties—McCaffrey and R. Smith.

Second period—Scoring: None. Penalties: H. Smith, 3; Hicks, 2; R. Smith.

Third period—Scoring: None. Penalties: Lamb, 2; H. Smith, R. Smith, Siebert.

Overtime period—Scoring: None. Penalty—Dutton.

Montreal spares—Hicks, Munro, Trottier, Ward, Robinson. Pittsburgh spares—Drury, White, Cotton, McCurry, McKinnon, Holway. Officials—LaFlamme and Rodden.

TORONTO IS VICTOR

BOSTON, Feb. 2.—(AP.)—Toronto defeated Boston, 3 to 0, in a National Hockey League game here tonight.

RANGERS WIN, 3-2

DETROIT, Feb. 2.—(AP.)—The New York Rangers won, 3 to 2, over the Chicago Black Hawks in a National Professional League game here tonight.

Hakoahs Stars Win Over Buhl Club, 39-33

SHARON, Pa., Feb. 2.—The New York Hakoahs, professional league basketball team, with the famous Nat Holman in the lineup for part of the game, defeated the Buhl Club here tonight, 39 to 33, in a fine exhibition of basketball.

The half ended with the teams deadlocked at 16-all. Ryan, Buhl Club guard, tossed five field goals. Dave Banks and Chizmadia, of the Hakoahs, each dropped in four. The lineup:

Hakoahs—39.		Bush Club—33.
Banks	F	Seigle
Moskoutz	F	Wellman
Chizmadia	C	Gamble
Chapel	G	Ryan
Meisel	G	Davis

Haboah	16	23—39
Bushl Club	16	17—33

Substitutions—Hakoahs, Holman, Chien; Buhl Club, H Cox, C Cox. Field goals—Banks 4, Chizmadia 4, Chapel 3, Meisel, H. Cox 2, C. Cox, Wellman 3, Ryan 5, Davis, Holman. Foul goals—Hakoahs, 13 out of 22; Buhl Club, 9 out of 16. Referee—Nolte.

Panthers and Dukes Face Busy Week on Floor

LOCAL PASSERS TO TAKE ROAD; TARTANS IDLE

Pitt to Meet Notre Dame in South Bend—Two Eastern Games for the Bluffites.

Tri-State Conference Teams Scheduled to Stage Important Contests.

By JESS CARVER.

THE college basketball program for the coming week has the appearance of a 'steen ringed circus. By that I do not mean that there are a lot of clowns or trained seals in action, unless you want to count the cheer leaders, but there is enough action jammed into the coming seven-day period to keep the normal fan happy for y'ars and y'ars.

Eastern League, Tri-State Cage Card for Week

BIG FOUR.
No games carded.
TRI-STATE CONFERENCE.
MONDAY.
Bethany vs. Geneva at Beaver Falls, Pa.
TUESDAY.
Bethany vs. Thiel at Greenville, Pa.
FRIDAY.
Bethany vs. Westminster at New Wilmington, Pa.
NON-CONFERENCE.
MONDAY.
RENSSELAER POLY VS. UNIVERSITY OF PITTSBURGH AT STADIUM PAVILION.
Allegheny vs. Westminster at New Wilmington, Pa.
WEDNESDAY.
West Virginia Wesleyan vs. West Virginia University at Morgantown, W. Va.
THURSDAY.
West Virginia Wesleyan vs. Waynesburg at Waynesburg, Pa.
Grove City vs. Geneva at Beaver Falls, Pa.
Wash-Jeff vs. Juniata at Huntingdon, Pa.
FRIDAY.
DUQUESNE UNIVERSITY VS. MANHATTAN COLLEGE, NEW YORK.
Wash-Jeff vs. Bucknell at Lewisburg.
SATURDAY.
UNIVERSITY OF PITTSBURGH VS. NOTRE DAME AT SOUTH BEND, IND.
DUQUESNE UNIVERSITY VS. C. C. OF NEW YORK AT NEW YORK.
Bethany vs. Allegheny at Meadville, Pa.
West Virginia University vs. Washington and Lee at Huntington, W. Va.
Broaddus vs. West Virginia Wesleyan at Buckhannon, W. Va.
Wash-Jeff vs. Penn State at State College, Pa.
St. Francis vs. Thiel at Greenville, Pa.
EASTERN INTERCOLLEGIATE LEAGUE.
WEDNESDAY.
Columbia vs. Dartmouth at Hanover, N. H.
SATURDAY.
Penn vs. Cornell at Ithaca, N. Y.

The schedule is featured by extraordinary activity in the Tri-State Conference and by the invasion of foreign territory by Pitt and Duquesne. The Panthers will go west for their annual battle with Notre Dame on Saturday and the Dukes travel eastward for a four-game jaunt through New York and Washington.

Carnegie Tech is the only team in the district idle.

Beginning Monday night, when Rensselaer Poly invades the tough precincts of the Pitt Stadium pavilion for a game with Dr. Carlson's Golden Panthers, there will be some action, somewhere, every night of the week. The Pitt-Rensselaer game is interesting from the standpoint that it will mark the first appearance in history in this city of a Rensselaer sport team.

RENSSELAER UNKNOWN HERE

Rensselaer is a tough word to spell, and may be a hard team to beat. At the worst, we can count on the Panthers giving the New York Staters a ball game. Maybe they'll turn out to be a setup. Who knows?

Bethany's Green Bisons begin a very busy week Monday night. The Bisons will open a four-game campaign through the tri-state territory by meeting Geneva at Beaver Falls in a Conference tussle. On Tuesday, they'll be in Greenville for a game with Thiel. Idle Wednesday and Thursday, the boys get back in action Friday, meeting Westminster in another Conference tussle and on Saturday, the trip will end at Meadville against Allegheny. That is about as tough a program as has been attempted by any team this year.

Westminster and Allegheny clash in a return game at New Wilmington Tuesday night. The Titans downed a stubbornly fighting Methodist crew at Meadville earlier in the campaign, 27 to 26, and Allegheny hopes to even the score this week, even though the game is to be played at New Wilmington.

Thursday, West Virginia Wesleyan will show in the state for the first and only time this season, playing the Yellow Jackets of Waynesburg at Waynesburg. The night before, Wednesday, the Bobcats have a date with Francis Stadsvold's Mountaineers at Morgantown.

GROVERS PLAY GENEVA

Grove City and Geneva renew their always hectic relations at Beaver Falls Thursday evening.

The Dukes play Manhattan at New York, Friday. On Saturday, they'll all be in action. Well, most of them.

Pitt plays Notre Dame at South Bend; Wash-Jeff tackles Penn State at State College. The Dukes hook up with Nat Holman's College of the City of New York quintet in New York; Bethany meets Allegheny at Meadville; Broaddus and W. Va. Wesleyan tangle at Buckhannon; West Virginia opens the annual southern jaunt at Huntingdon against Washington and Lee and St. Francis swings back into action against Thiel at Greenville.

Those folks able to be seven places at once are in for a great evening.

Two contests are listed for the Eastern Intercollegiate League. Columbia and Dartmouth, neither headed for any place in particular in the league race, play at Hanover, Wednesday and on Saturday, the league leading University of Pennsylvania five plays Cornell at Ithaca.

And for the first time this season Wash-Jeff faces a week of action. The Presidents will make a tour of the middle of the state, playing Juniata at Huntingdon, Pa., Thursday, Bucknell at Lewisburg on Friday and State on Saturday.

BISONS FACE CHANCE

Bethany, if the boys can stand the strain and if they are half as good as they are cracked up to be, has a splendid opportunity to jam things up in the Conference. Playing three league games, two of them being against the leaders, the Bisons may turn the race into a three-team affair.

Furman Nuss seems to have developed a crackerjack club on the banks of Buffalo Creek, one capable of dishing out a busy evening for any team in the section.

The more he plays, the better this fellow Clair Merriman looks. While he is not exactly the spark plug of the Covenanter offense, he is one of its most valuable parts. Merriman is serving the same purpose at Geneva that Gyp Wunderlich served on last year's undefeated Pitt team, being the shock absorber of the defense.

He is steady and dependable back there on the defense, and is all the more valuable because he can guard efficiently and still guard cleanly.

Fourth Goal in Rout

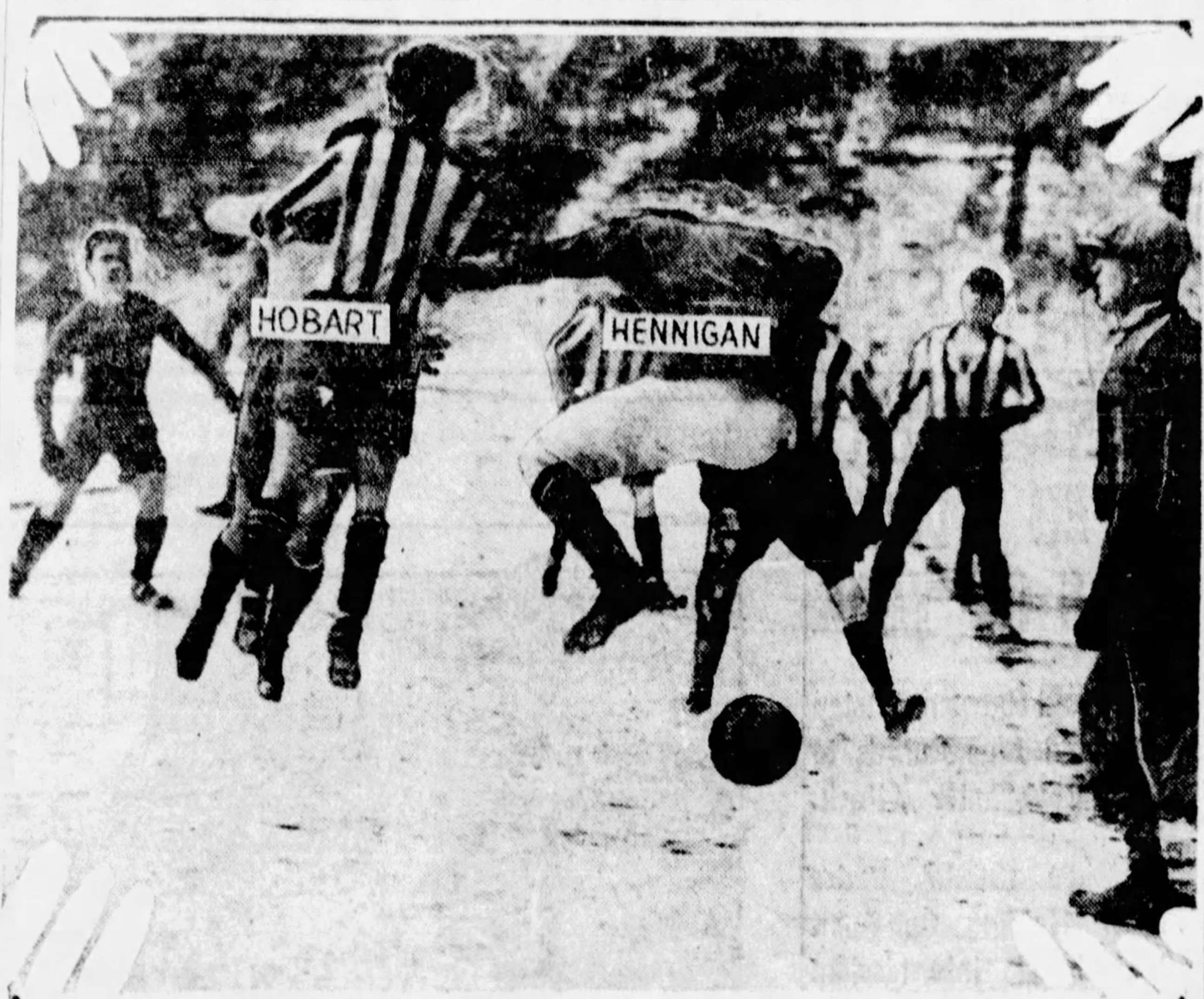

Photo by Pittsburgh Sun-Telegraph.

GOALIE IS BEATEN—The Pittsburgh Soccer Club scored a runaway 10-0 victory over the Sparta Field Club, of Cleveland, in the third round of the National amateur cup soccer competition at the Westinghouse High School field Saturday. Photo shows Hennigan beating Hobart, the Sparta goalie, for the fourth goal in the first half, which ended with the score 5-0. Hobart came out of the net to save and Hennigan back-heeled the ball inside.

BUC HURLERS LEAVE EARLY

(Continued from Page One, This Part.)

to be prepared for any more slipping on the part of the veterans, the manager doubtless will pay a lot of attention to the more promising of the young hurlers.

It would not be surprising if the boss of the squad should take a chance with Walter Tauscher in the coming race. The tall flinger from the mid-West absorbed a lot of good baseball as he adorned the Buccaneer bench. He has been extremely eager for action in major-league competition, and, as he has shown quite a lot of class, he may get a chance. He is well liked by his superiors on account of his fine habits and by reason of the fact that he always is in condition.

Fussell is another who may prove of much value to the Bushwackers in the coming campaign. The Nebraskan has a confident way of going about his work that inspires a like quality in his teammates.

PETTY BIG BET

Big Jess Petty, naturally, holds a big share of the spotlight. Bush gave up a great player in Glenn Wright to acquire big Jess, who is regarded as one of the best left-handers in the game. Donie and his new left-hander are anything but strangers to each other, Petty having been a big ace for the Buccaneer pilot when the latter managed the Indianapolis club in the American Association.

Steve Swetonic, too, is high in the regard of the Pittsburgh directors. The Native Son pitched so cleverly in the American Association last summer that his backers are without number.

Ohio State Quintet Swamps Army, 44-30

WEST POINT, N. Y., Feb. 2.—(AP.)—Making a strong comeback in the second half after being outscored in the first, Ohio State's basketball team gave Army a 44-to-30 drubbing here this afternoon.

The first half ended with the score 20 to 13 for the Cadets, but the Scarlet and Gray team came back with a whirlwind attack after the intermission and completely swamped Army. The lineup:

Ohio State—44.		Army—30.
Evans	F	Draper
Ervin	F	Krueger
Von Hyde	C	Strother
Fesler	G	Messinger
Larkins	G	Malloy

Substitution—Hinchman for Larkins. Field goals—Draper 4, Krueger 3, Strother 3, Evans 3, Ervin 6, Von Hyde 5, Fesler 1, Larkins, Hinchman. Foul goals—Army, 10 out of 14; Ohio State, 10 out of 18. Referee—Toby. Umpire—Boister. Time of periods—20 minutes.

SMITHFIELD M. E. WINS

The Smithfield M. E. Church team defeated Brentwood Saturday night in a hard-fought contest, 27 to 24. The lineup:

Smithfield—27.		Brentwood—24.
Fichtner	F	Williams
Lauderbaugh	F	Bildstein
Beemer	C	Bracken
Freed	G	Wolfe
Petrucci	G	Kramer
Smithfield M. E.	14	13—27
Brentwood	18	6—24

Substitutions—Lauderbaugh, Dyson. Field goals—Dyson 2, Lauderbaugh 2, Beemer 5, Freed 2, Petrucci 1, Bildstein 3, Bracken 4, Wolfe, Kramer 4. Foul goals—Smithfield, 3 out of 5; Brentwood, 0 out of 2. Referee—Krall. Umpire—Vigetti. Time of periods—10 minutes.

BASKETBALL RESULTS

COLLEGIATE.

Pitt	39	Temple	28
Bethany	44	Duquesne	28
Ohio State	44	Army	30
Bucknell Frosh	52	Penn S. Frosh	33
Military Acad	20	Army Plebes	14
Erskine	47	Wofford	30
Davidson	27	Va. Poly	12
Millersville	44	Elizabethtown	23
F. & M. Acad	32	Valley Forge	29
Geneva	42	West Virginia	24
Syracuse	24	Michigan State	17
Nebraska	45	Iowa State	39
D. & E.	50	Marshall	34
Iowa	23	Chicago	21
St. Francis	30	C. C. of Detroit	25
Allegheny	35	Thiel	31
Penn	39	Penn State	29
Notre Dame	26	Wabash	23
W. Va. Frosh	50	Uniontown Pitt	29

SCHOLASTIC.

Ninevah	45	Mt. Morris	20
Ninevah Girls	23	Mt. Morris	16
Butler	30	Evans City	20
Canton	41	E. Liverpool	34
Canton Res	37	E. Liverpool Res	17

INDEPENDENTS.

Conleys	25	Millers	19
Red McMahan	44	St. Joseph's	34
Smithfield M. E.	27	Brentwood	24
Fourth Church	28	Young Men's Club	26
Hill Top Res.	30	[illegible] House Res	17
Y. W. H. A.	18	Kid Boots	5
Rankin Cres'nts	59	Mifflin Varsity	27
Y. M. H. A.	35	H. P. Celtics	25
Penn Five	33	Hirshbergs	28
Heinz House	46	Hill Top	33
Duquesne Light	24	Miele-Franchinas	20
Hersheys	31	Y. Industrials	21
Hakoahs	39	Bohl Club	33

Pittsburgh Soccer Club Swamps Spartas, 10 to 0

By TOM BIRKS.

THE most overrated soccer team that ever left the Buckeye State in search of national honors landed in Pittsburgh Saturday afternoon, and after chasing the Pittsburgh Soccer Club over the field for 90 minutes, the Sparta club, of Cleveland, faded out of the national amateur competition. The locals defeated the Spartas by a 10-goals-to-0 score at the Westinghouse High School Stadium.

It was pathetic to watch the Red and White-clad Forest City aggregation trying to prevent Pittsburgh scoring. Hennigan was introduced at center forward and he scored five goals. Evans scored twice, Secane banged two shots into the net, and McNair let drive from the 20-yard mark to score the other goal.

VISITORS OUTCLASSED

The Clevelanders might as well have left eight members of the team at home, for the goalkeeper, center half and outside left were the only players who checked the Pittsburghers. Hodomansky, who was the visitors' best forward, is a former local boy, having learned his soccer in Curry while playing for the Horning Juniors.

The rearranged Pittsburgh front line did wonderful work, but the home halfback line stopped the Clevelanders dead at every move. The Blue and White scored in 15 minutes, McNair flashing the ball into the net from 20 yards. Then Tommy Hennigan started playing and scored three times in quick succession. He also missed a penalty kick. Just before half time, with a wonderful center, Galley scored. The half-time score was: Pittsburgh 5, Cleveland 0.

LOCALS ADD TO LEAD

The second half was just as one-sided as was the first. Evans, Hennigan and Moran were playing well together, and it was impossible for the poor Cleveland defense to stop that weaving trio in front of them. Hennigan scored two, Secane added two, and Evans was carried from the field after being hurt in scoring the tenth goal.

It was a poor game, because the Clevelanders could not provide suitable opposition. Pittsburgh, of course, played wonderful football, the rearranged lineup in the backfield and forwards showing to advantage, Hennigan especially proved tough for the visitors to stop. The lineup:

Pittsburgh—10.		Sparta—0.
Boyle	G	Hobart
Sprachan	R.B.	Cajka
Miller	L.B.	Schenk
McNair	R.H.	Seplavy
Behling	C.H.	Newbert
Toman	L.H.	Prazak
Galley	O.R.	Hodomarsky
Moran	I.R.	Vantora
Hennigan	C	Vesely
Evans	I.L.	Kaze
Secane	O.L.	Pavlovic

Goals—Hennigan 5, McNair, Evans 2, Secane 2. Referee—O'Connor.

Lighters Defeat Miele Club, 24-20

The Duquesne Light quintet scored its first victory in the second half of the County League race Saturday, defeating the Mieles-Franchina club on the South Side Market House floor, 24-20. Ritzel, with five baskets, was the outstanding star of the contest. The lineup:

Duq. Light—24.		Mieles-Fran.—20.
Ritzel	F	Schrello
Hughes	F	Cotz
Fisher	C	Foley
Rhodes	G	Delvicchio
Staiger	G	Tracey
Duquesne	13	11—24
Mieles	10	10—20

Substitutions—Lippe, Aiello, Kubiak, Longmore. Field goals—Riezel 5, Kubiak, Fisher 2, Rhodes, Staiger, Lippe 2, Tracey 2. Foul goals—Mieles, 5 out of 7; Duquesne, 4 out of 15. Referee—Carroll.

In the preliminary, Red McMahans defeated St. Joseph's Protectory, 44 to 34. This makes 20 victories for the McMahan's this season. The lineup:

McMahan—44.		St. Joseph—34.
Huddy	F	Weiss
Jesko	F	McGee
Mason	C	Creasy
Sherman	G	Johnson
Saveikis	G	O'Leary
McMahans	19	25—44
St. Joseph	17	17—34

Substitutions—Derry, Bowan. Field goals—Huddy 7, Jesko 4, Mason 3, Derry, Sherman 4, Saveikis, Weiss, McGee 3, Creasy 5, Johnson 2, O'Leary. Foul goals—St. Joseph, 11 out of 15; McMahan, 2 out of 5. Referee—Maulis.

International Heads To Meet This Week

NEW YORK, Feb. 2.—(AP.)—John Conway Toole, president of the International League, announced today that the annual schedule meeting of the league probably will be held late next week, the exact time to be decided

BUTLER HIGH WINS

EVANS CITY, PA., Feb. 2.—Butler High went into a tie for the Section 3, W. P. I. A. L., lead with New Brighton tonight, when it defeated Evans City in an interesting game, 30 to 20. The lineup:

Butler—30.		Evans City—20.
Krancota	F	Kennedy
Hollock	F	Abbott
Wersh	C	W. Brueckman
Betty	G	Dembow
Cross	G	Ripper
Butler	15	15—30
Evans City	7	13—20

Substitutions—Evans City: C. Brueckman. Field goals—Krancota 2, Hollock 5, Wersh 5, Cross, Kennedy 2, Abbott, C. Brueckman, Dembow, Ripper 3. Foul goals—Butler, 4 out of 13; Evans City, 6 out of 12. Referee—McAnulty.

HORTON SMITH LEADS IN OPEN

HOT SPRINGS, Ark., Feb. 2.—(AP.)—Over a wintry course, Young Horton Smith, sensational Joplin (Mo.) pro, today maintained his lead in the South Central open golf tournament, turning in his second successive 71 for a card of 71-71—142, two below par for the first 36 holes of the 72-hole meet.

Scores of 155 or better follow:

Horton Smith, Joplin, Mo., 71-71—142; Billy Burke, 73-72—145; Bill Mehlhorn, New York, 72-74—146; Bobby Cruckshank, New York, 75-71—146; Al Espinosa, Chicago, 72-75—147; Jim Foulis, Chicago, 75-72—147; Denny Williams, Westfield, N. J., 78-70—148; Francis Gallett, Milwaukee, 75-73—148; John Golden, Paterson, N. J., 72-77—149; Joe Kirkwood, Albany, Ga., 73-76—149; Henry Ciuci, Bridgeport, Conn., 77-72—149; Dick Grout, Okmulgee, Okla., 73-76—149; Julius Ackerbloom, Little Rock, 76-73—149; Jules Blanton, Toledo, 75-74—149; Frank Walsh, Appleton, Wis., 74-76—150; Dallas Jeffers, Long Beach, Cal., 74-76—150; Paul Runyon, Little Rock, 74-76—150.

Tommy Armour, Washington, 76-75—154; Ed Dudley, Los Angeles, 73-78—151; Al Watrous, Detroit, 72-79—151; Tony Manero, New York, 77-74—151; Tom Kerrigan, Youngstown, O., 77-75—152; Densmore Shute, Columbus, O., 75-77—152; Henry Cotton, London, 78-75—153; Otto Hackbarth, Cincinnati, 79-74—153; Cyril Walker, Paramus, N. J., 76-78—154; John Rodgers, Denver, 76-78—154; Andy Gray, Atlanta, 80-74—154; Craig Wood, Newark, N. J., 77-78—155; Leonard Schmutte, Lima, O., 78-77—155; Jack Forrester, Hackensack, N. J., 77-78—155; Jock Guild, Little Rock, 75-80—155.

DAVIS WINS AT MIAMI

MIAMI, Fla., Feb. 2.—Harry K. B. Davis, of rGeenwich, Conn., won the Miami Beach amateur golf championship at Lagorce today by defeating Darden Hampton, a club titleholder of Chattanooga, in the 36-hole finl round, 6 up and 5 to play. C. M. Scott and R. L. Lottke, both of Pittsburgh, were competitors in this tournament. Scott was beaten in the final round in the fourth 16, while Lottke was eliminated in the second round.

Penn State Five Beaten by Penn

PHILADELPHIA, Feb. 2.—Joey Schaaf, Penn's high-scoring basketball captain, spent his afternoon watching Charley Hyatt, of Pitt, show how he ran up his great scoring record and then went out to the Palestra tonight to get the most field goals he ever got in a game at Penn and so sink Penn State in a wild game that ended with the score 39 to 29. A crowd of 6,000 cheered the Quaker leader to the echo as he dropped 10 field goals through the rim from every angle of the floor.

The first half ended with the score 16 to 5 in favor of Penn, the visitors making only one field goal. The lineup:

Penn—39.		Penn State.
Schaaf	F	Reinhold
Ushka	F	Krumrine
Peterson	C	Reilly
Lobley	G	Koch
Noble	G	Hamas

Substitutions—Penn, Bonniwell; Penn State, Mazess, Stahley. Field goals—Schaaf 10, Peterson 2, Bonniwell 2, Lobley, Noble 2, Reinhold, Krumrine 2, Mozess, Reilly 3, Koch 3, Stahley. Foul goals—Penn 5 out of 9, State 7 out of 14. Referee—Kinney. Umpire—Rumsey.

Woman to Run Milwaukee Club In Association

MILWAUKEE, Wis., Feb. 2.
Associated Press.

MISS FLORENCE KILLILEA, third woman to own the Milwaukee American Association baseball club, announced today that she will not sell the organization but will run it herself.

Her announcement was in reply to rumors that she might turn over control of the club to someone else or sell it.

LEAGUE SOCCER GAMES SUNDAY TOP SCHEDULE

American and Chartiers Circuits Operate; No Cup Contests on Program.

National Convention in Cleveland May Be Postponed for Two Weeks.

By TOM BIRKS.

WITH all the local soccer leagues stringing out the few remaining games, fandom has just a few league games and no cup tie contests for its sports activities on Sunday. The American League will flash one game, that being the visit of the Heidelberg team to East Pittsburgh. As the pennant still is open it is to be expected that the green and gold champions will put on a spurt to cop this battle.

The Chartiers Valley loop will stage a couple of games. Heidelberg Eagles will visit the junior champions at Thoms Run and Primrose meets the Glendale team at Glendale. One game will be staged in the Monongahela district, Marianna meeting Mather on the latter's grounds.

MAY DEFER MEETING

Gossip in national affairs seems to indicate that the convention scheduled for Cleveland early in May, might be postponed for at least two weeks. The United States Football Association is going to send a representative to the International meeting in Spain, and it is quite possible that the meeting will be postponed so that the delegates can make a report at the national convention.

With the outlawed American Soccer League making a play to the Internationale De Federation, it can be taken for granted from matters that have already taken place that the forces of organized soccer are not passing up any bets to keep the Federation well posted on the situation in America.

The serious illness of Johnny McEwan, the well known Cleveland soccer official and member of the national amateur cup committee, is going to prevent any meeting of that committee to think over the Heidelberg protest against Union Switch and Signal. This season soccer officials have been listening to the usual petty protests.

At the cup committee meeting the Primrose club kicked in with a protest against the Thoms Run club, relative to the playing of the junior final. One of the points in the case was that spectators encroached on the playing field. Just where a protest could be lodged or entertained when the cup committee of the West Penn Football Association staged the game is hard to understand. Thoms Run had nothing to do with controlling of the crowd. That was the committee's job.

There were two statements regarding the referee changing his decision on important plays. If play has not been resumed, it is the referee's prerogative to change his decision if conditions warrant it.

The newly formed American Eastern League is beginning to look more like Western Pennsylvania each day.

LOCALS STAR IN EAST

With three former West Penn referees in Eddie Doneghay, Mose Bloom and Jim Spence working the games in the newly-formed circuit local fans would feel quite at home watching the games around Philadelphia and New York. Mose Bloom went down to New York when the American League was in full power. Bloom for a time was very friendly with Nathan Agar, owner of the Brooklyn Wanderers, but Mose must have decided to stay with organized soccer when the break came. Doneghay, Bloom and Spence were three good soccer officials, their work always being above reproach.

One of the leading features of the breakup of the American League is the fact that quite a few unknown clubs have been able to break into the limelight in the rounds of the national challenge cup. The Canton team of Baltimore, will entertain the Bethlehem Steel eleven. The Steel workers already have won the national cup five times, and have done more missionary work in the cause of soccer than any team in America.

Penn State Boxers Win Close Match

STATE COLLEGE, Pa., Feb. 2.—Penn State defeated Western Maryland at boxing here tonight, four to three, in the opening meet on the Lions' schedule. The bouts drew the largest crowd yet to witness an athletic event in State's new gymnasium.

The match was decided in the last bout, McAndrews, of State, defeating Downer by a big margin after the score had been tied at three all.

Capt. Wolff, Christopher and Kolokoski were the other Lion winners. Three of State's new men lost their bouts while the three veterans and Christopher accounted for the victory.

It was Wolff's twentieth straight victory in college fighting. The summary:

115-pound class—Christopher, State, defeated Callahan, Western Maryland; 125-pound class—Kolakoski, State, defeated Flater, Western Maryland, technical knockout second round; 135-pound class—Crosby, Western Maryland, defeated Casoni, State; 145-pound class—Norris, Western Maryland, defeated Cardoni, State, in one extra round; 160-pound class—Wolff, State, defeated Ekaitis, Western Maryland; 175-pound class—Klepac, Western Maryland, defeated Kaplan, State; heavyweight—McAndrews, State, defeated Downer, Western Maryland.

Y. M. H. A. ADVANCES

The Y. M. H. A. team advanced to the second round of the A. A. U. tournament Saturday night when it defeated the H. P. Celtics on the Y. M. H. A. floor, 35 to 25. The lineup:

Y. M. H. A.—35.		H. P. Celtics—25.
E. Barmen	F	Crum
Mandel	F	Martin
Olbum	C	Beswick
Klatman	G	Bond
H. Barmen	G	Dye

Substitutions—Smith, Sapira. Field goals—E. Barmen 2, Smith 3, Olbum 4, Mandel, Klatman, Sapira 2, H. Barmen, Crum 3, Martin 2, Beswick 3, Bond, Dye 2. Foul goals—Y. M. H. A., 7 out of 12; H. P. Celtics, 3 out of 9. Referee—Callahan.

NINEVEH WINS TWO

NINEVEH, Pa., Feb. 2.—Nineveh High boys and girls basketball teams won two games from Mt. Morris High here this afternoon. The boys won 45 to 20, while the Nineveh lassies won from Mt. Morris girls, 23 to 16.

CANADIENS COP

MONTREAL, Feb. 2.—(AP.)—Les Canadiens defeated Ottawa, 1 to 0, in a National Professional Hockey League game here tonight.

Junior High Volleyball Schedule Is Announced

As a forerunner to the first annual national high school volleyball tournament, to be held here on April 19, 20, the physical education department of Pittsburgh schools has arranged a schedule for boys' volleyball teams in junior high schools.

The junior high schools have been divided into two sections, with Fifth, Westinghouse, Gladstone, Peabody, Schenley, Herron Hill, Allderdice, Ralston and Arsenal in Section I, and Carrick, South Hills, Perry, Allegheny, Knoxville, Latimer, Oliver, Langley and South in Section II.

The season is to open on March 12 and is to close with a championship match between the winners of the two sections on April 12. The schedule follows:

MARCH 12.

Section I—Fifth at Westinghouse, Gladstone at Peabody, Schenley at Herron Hill, Allderdice at Ralston, Arsenal, open.
Section II—Carrick at South Hills, Perry at Allegheny, Knoxville at Latimer, Oliver at Langley, South, open.

MARCH 15.

Section I—Ralston at Arsenal, Herron Hill at Allderdice, Peabody at Schenley, Westinghouse at Gladstone, Fifth, open.
Section II—Langley at South, Latimer at Oliver, Allegheny at Knoxville, South Hills at Perry, Carrick, open.

MARCH 19.

Section I—Gladstone at Fifth, Schenley at Westinghouse, Peabody at Allderdice, Arsenal at Herron Hill, Ralston, open.
Section II—Allegheny at South Hills, Carrick at Latimer, Perry at Langley, South at Knoxville, Oliver, open.

MARCH 22.

Section I—Westinghouse at Peabody, Herron Hill at Fifth, Gladstone at Ralston, Schenley at Arsenal, Allderdice, open.
Section II—Knoxville at Perry, Oliver at Carrick, South Hills at South, Langley at Allegheny, Latimer, open.

MARCH 25.

Section I—Arsenal at Allderdice, Ralston at Schenley, Gladstone at Herron Hill, Fifth at Peabody, Westinghouse, open.
Section II—Oliver at Knoxville, South at Perry, Carrick at Langley, South Hills at Latimer, Allegheny, open.

MARCH 27.

Section I—Herron Hill at Ralston, Peabody at Arsenal, Allderdice at Westinghouse, Fifth at Schenley, Gladstone open.
Section II—Latimer at Allegheny, Langley at South Hills, South at Carrick, Perry at Oliver, Knoxville open.

APRIL 2.

Section I—Herron Hill at Peabody, Ralston at Westinghouse, Arsenal at Fifth, Allderdice at Gladstone, Schenley open.
Section II—Langley at Latimer, Allegheny at South, South Hills at Oliver, Carrick at Knoxville, Perry open.

APRIL 5.

Section I—Schenley at Gladstone, Fifth at Allderdice, Westinghouse at Arsenal, Peabody at Ralston, Herron Hill—open.
Section II—South at Oliver, Knoxville at Langley, Latimer at Perry, Allegheny at Carrick, South Hills—open.

APRIL 9.

Section I—Allderdice at Schenley, Arsenal at Gladstone, Ralston at Fifth, Westinghouse at Herron Hill, Peabody—open.
Section II—Perry at Carrick, Knoxville at South Hills, Oliver at Allegheny, Latimer at South, Langley—open.

National Hockey League Program For This Week

SUNDAY.
Toronto at N. Y. Americans.
N. Y. Rangers at Chicago.
TUESDAY.
TORONTO AT PITTSBURGH.
Montreal at N. Y. Rangers.
N. Y. Americans at Boston.
Chicago at Detroit.
THURSDAY.
N. Y. Rangers at Ottawa.
Detroit at Canadiens.
Chicago at N. Y. Americans.
SATURDAY.
PITTSBURGH AT TORONTO.
Boston at Montreal.
Detroit at Ottawa.

CANTON WINS TWO

EAST LIVERPOOL, O., Feb. 2.—Canton McKinley High scored two victories over East Liverpool High here tonight, the regulars winning, 41 to 34, while the Reserves triumphed, 37 to 17. More than 1,500 people saw the games. The lineup of the main game:

Canton—41.		E. Liverpool—34.
Leiber	F	Lindell
Schrake	F	Felt
Beidler	C	Chetwin
Zagray	G	McConville
Farrell	G	Witherow
Canton-McKinley	18	23—41
East Liverpool	20	14—34

Substitutions—Canton, Elkenfight, Prince, Green; East Liverpool, Small, Menge. Field goals—Leiber 11, Schrake 4, Beidler, Ehrenfight 2, Lindell 3, Feit 2, McConville, Witherow 5, Menge 1, Chetwin. Foul goals—Canton 5 out of 12, East Liverpool 8 out of 15. Referee—Duffy.

P. & O. LEAGUE SCHEDULE SET

The following second-half schedule has been arranged by the officials of the Pittsburgh and Ohio Valley Basketball League:

Monday—Alumni Club at Greenfield.
Tuesday—Conleys at Immaculate Heart.
Wednesday—Immaculate Heart at Mangans.
Thursday—Felders at Conleys; Morrys at Greenfield.
Friday — Greenfields at McKeesport Alumni.
Saturday—Felders at Morrys.
Monday, February 11 — Immaculate Heart at Felders.
Tuesday, February 12—Mangans at Alumni; Morrys at Immaculate Heart.
Wednesday, February 13—Greenfield at Mangans.
Thursday, February 14— Felders at Greenfield; Alumni at Conleys.
Saturday, February 16—Greenfield at Morrys.
Monday, February 18—Morrys at Alumni; Conleys at Felders.
Tuesday, February 19—Mangans at Immaculate Heart.
Wednesday, February 20—Felders at Mangans.
Thursday, February 21 — Immaculate Heart at Greenfield.
Saturday, February 23—Mangans at Morrys.
Monday, February 25—Immaculate Heart at Alumni; Morrys at Felders.
Tuesday, February 26—Felders at Immaculate Heart.
Wednesday, February 27—Conleys at Mangans.
Thursday, February 28—Greenfield at Conleys.
Friday, March 1—Conleys at Greenfield.
Saturday, March 2—Alumni at Morrys.
Monday, March 4—Conleys at Alumni; Greenfield at Felders.
Tuesday, March 5—Alumni at Immaculate Heart.
Wednesday, March 6—Morrys at Mangans.
Thursday, March 7—Alumni at Greenfield; Mangans at Conleys.
Saturday, March 9—Immaculate Heart at Morrys.
Monday, March 11—Mangans at Felders.
Saturday, March 18—Conleys at Morrys.

Sunday Ball Permit Requested By Braves

BOSTON, Feb. 2.—(AP.)—Emil E. Fuchs, president of the Boston Braves, today filed an application for a permit for his club to play Sunday baseball in Boston.

With the application was a check for the $2,500 fee. The application must be approved by the city council and then signed by the mayor.

Long Filler
THE CIGAR WITH THE LONG ASH

DRAW YOUR OWN CONCLUSIONS . . . when you compare the smooth-drawing, clean-smoking Wm. Penn with another 5-cent cigar . . . You know then the vital difference between *Long Filler* and *Short Filler* . . . Wm. Penn ash holds . . . Doesn't shower your clothes or blow in your face . . . Clean smoking satisfaction from the biggest, GOOD 5-cent cigar . . . Stock up to-day from your dealer's box of *foil protected* Wm. Penns . . . Always fresh and breakproof.

Wm. Penn
5 Cents
A Good Cigar
FOIL PROTECTED

Dukes to Stage State Catholic High Tourney

WINNING TEAM TO COMPETE IN LOYOLA EVENT

Bluff Authorities Invite Quintets From Every Section of Pennsylvania.

First Games to Be Staged Here on March 7; Big Entry List Is Expected.

A STATE Catholic High School basketball tournament, with the big prize for the victor a trip to the national tourney in Chicago, will be sponsored by Duquesne University March 7, 8 and 9. Provided this year's tourney goes over, the event will be made an annual one.

The tournament will start Thursday morning, March 7, at 9 o'clock and will be concluded with the staging of the championship and consolation finals Saturday night.

TEAMS INVITED

Elmer F. Layden, director of athletics, is making elaborate plans for the tournament. Catholic high teams from all points of the state are to be invited. Their expenses will be paid while they are here.

Trophies will be awarded the eventual champions and the winners of the consolation round. The runners-up both in championship and consolation divisions will be given cups for one year's possession. The champions will get a cup for permanent possession and a tournament trophy for possession for one year only.

Individual members of the championship team are to get gold basketballs. A sportsmanship trophy will be presented to the team exemplifying the best sportsmanship both on and off the floor. (Elmer hasn't said whether he plans to hire a flock of flat-heels to check up on the boys). There will be a high point trophy and a most valuable player award.

PLAN TO PICK STARS

Press representatives will combine to choose an tourney all-star team, the members of which will be given individual loving cups.

The winner of the tournament will receive train fare, excluding berths, for eight players and their coach, both to and from Chicago, where they will be recognized as the Catholic High School champions of Pennsylvania, in the National Catholic Tournament held at Loyola University, March 21, 22, 23, 24.

While attending the tournament, lodging and meals will be furnished for eight players, coach, and trainer. Cars will be provided to take the teams participating to and from the games. Competent officials from the West Penn Basketball Officials' Association will have charge of all games.

The rules governing the affair are the same as govern the high schools throughout the state. School officials will be required to certify that each player is under 21 years of age; that no member of the team has participated in high school athletics for more than four years and that each player has attained a passing grade in all school work.

STATE FROSH LOSE

STATE COLLEGE, Pa., Feb. 2.—Bucknell's freshman basketball team swamped the Penn State freshmen today, 52 to 33, leading all the way except for a brief period at the start. The lineup:

Penn State—33.		Bucknell—52.
Davis	F	Cheneweth
Taney	F	Griffith
Hammond	C	Fry
Engle	G	Borella
Cooper	G	Stonebraker

Field goals—Fry 7, Chenoweth 8, Borella 4, Griffith 3, Stonebraker, Taney 2, Davis 2, Snyder 2, Hammond 2, Cooper 2, Wilson. Foul goals—Chenoweth 2, Mills 2, Griffith, Borella, Davis 4, Snyder 3, Hammond 2, Cooper 2. Substitutions—Penn State, Bezdek for Engle, Hamilton for Hammond, Fletcher for Taney, Wilson for Cooper, Snyder for Davis, Brand for Hamilton, Tomb for Davis. Bucknell: Mills for Borella, Borella for Griffith, Wetzel for Stonebraker, Logan for Mills, Coates for Borella, Reese for Chenoweth. Referee—Good, Williamsport.

RANKIN CRESCENTS WIN

The Rankin Crescents swamped the Mifflin Varsity club in an A. A. U. tournament game Saturday night, on the Rankin floor, 59-27. The lineup:

Rankin—59.		Mifflin—27.
M. Korch	F	Julener
Sholtis	F	Zimmerman
Sedak	C	Kellock
Reagon	G	Ness
J. Korch	G	Wagner

Rankin	24	35—59
Mifflin	13	14—27

Substitutions—Malackmay. Field goals—M. Korch 6, Sholts 10, Ledak 5, Reagon 2, J. Korch 2, Malackmay, Fulener 2, Zimmerman 5, Kellock, Wagner 3. Foul goals—Rankin 7 out of 12, Mifflin 5 out of 10. Referee—Campbell.

Stars and Officers of North Side A. C.

PHOTOS BY PITTSBURGH SUN-TELEGRAPH.

OFFICERS—Here are the men who direct the destinies of the North Side A. C., a club organized for the purpose of sponsoring amateur athletics in Dutchtown, on the North Side, just over the Sixteenth Street Bridge. Left to right: Matthew Kelse, secretary; John Beck, treasurer; George Ziringer, brother of the late Young Ziringer, sensational bantamweight boxer, president; J. E. Kline, matchmaker; Jack Flannigan, vice president; Cy Seibert, director; Georgie Peck, boxing instructor, and Edward Vogler, director.

LEHR—Slip Lehr, lightweight star of the North Side A. C., and one of the most popular boxers in the local amateur ranks. He is the A. M. A. junior champion.

WALSH—Stanley Walsh, promising 130-pounder of the North Side A. C. He is familiarly known as the Patent Leather Kid and is a clever boxer.

ORTLIEB—Pete Ortlieb, southpaw welterweight of the North Side A. C., a runner-up for district titular honors.

NOVAK—Frank Novak, light-heavyweight boxer of the North Side A. C., who holds the A. M. A. heavyweight championship.

Spirit of Young Ziringer Hovers Over North Side A. C.

THE spirit of one of the leading fistic products reared in Pittsburgh hovers over the North Side Athletic Club, a community organization established 15 months ago for the purpose of fostering amateur athletics in Dutchtown.

The spirit is that of Fred (Young) Ziringer, who met many of the stars in the bantamweight ranks two decades ago and has been dead since the fall of 1910. He is best remembered, perhaps, for his numerous bouts with Patsy Brannigan. Pictures of him in fighting togs adorn the walls of the club.

BROTHER IS PRESIDENT

A brother of Young Ziringer, one George Ziringer, is president of the club, and other leading citizens of old Dutchtown are included among the officers of the organization, which is housed in a made-over saloon at 210 Chestnut street, just over the Sixteenth Street Bridge of the Allegheny River.

Some 200 young and middle-aged men are members of the club, which is self-supporting from monthly dues of 50 cents from each member. The charge for joining is only $1. Included in the facilities of the club are a gymnasium, boxing ring, heavy and light punching bags, rowing machine, pulleys, showers, rubbing table and reading and club rooms. In addition to boxing, running and other forms of amateur athletics are sponsored.

BOASTS TWO CHAMPIONS

Two Allegheny Mountain Association junior boxing champions are boasted by the club. They are Slip Lehr, lightweight, known as the Irish Kid from Dutchtown, and Frank Novak, heavyweight champion, although he can make the light-heavyweight limit of 175 pounds. Novak, a Jugo-Slav, has been in this country only five years and is employed in the pickling department of the Heinz plant. He pickles 'em at his work and also in the ring, for he is a hard puncher.

Other prominent amateur boxers among the club members are Pete Ortlieb, the welterweight, and Stanley Walsh, a 130-pounder. Georgie Peck, the professional; Cy Seibert, former middleweight boxer, and Billy Lewis are the boxing instructors.—HARRY KECK.

HEINZ HOUSE FIVE VICTOR

Heinz House remained in the fight for the Institutional League second half championship Saturday night when it defeated Hilltop Y on the Heinz House floor, 46 to 33. Marshall starred for the winners. The lineup:

Heinz House—46.		Hill Top—33.
Ammons	F	Stoker
Thomas	F	McKay
Beigenwald	C	J. Slater
Ehrenbach	G	H. Slater
Morenze	G	Weitzel

Heinz House	17	29—46
Hill Top	15	18—33

Substitutions — Marshall for Thomas, Braun for Beigenwald, Burdin for H. Slater. Field goals—Ammons 2, Thomas, Beigenwald 3, Ehrenbach 4, Marshall 5, Braun 3, Stoker 6, McKay 2, Weitzel, Burdin. Foul goals—Heinz House, 19 out of 15; Hill Top, 13 out of 15. Referee—Walsh.

In the preliminary game Hill Top Reserves defeated Heinz House Reserves, 30 to 17. The lineup:

Hill Top R.—30.		Heinz House R.—17.
Ganter	F	Englemeyer
Roehn	F	Poyle
Hehman	C	Erdlak
Linsley	G	Skirtich
Price	G	Abel

Hill Top	18	12—30
Heinz House	8	9—17

Substitutions—Hill Top—Jenkins. Heinz House—Ritzel. Field goals—Roehn, 3, Hehman 3, Linsley 2, Ritzel 2, Englemeyer 4, Penkins 1, Ganter. Foul goals—Hill Top, 6 out of 11; Heinz House, 5 out of 9. Referee—Kunce.

CUBS GET OSBORNE

LOS ANGELES, Feb. 2.—(AP.)—Oscar Reichow, business manager of the Los Angeles Club of the Pacific Coast League, announced today the completion of a deal whereby Charles (Slug) Tolson, hard hitting first baseman of the Chicago Cubs, becomes the property of the Los Angeles club in exchange for Bob Osborne, pitcher.

WHEELING WINS BIG MEET HERE

The Wheeling Y. M. C. A. athletes carried off the honors in a dual meet with East Liberty Y. M. C. A. Saturday, 25 to 15, defeating the local representatives in two basketball games, marbles, pool and bowling. The losers carried off the honors in swimming, wrestling and handball. More than 80 athletes wore the colors of the West Virginia institution.

One of the features of the intercity meet was the gymnastic exhibition given by the members of both teams. The Y. Industials, of East Liberty, were defeated by the Hersheys, of Wheeling, 31 to 21, while the Fourth Church team, of Wheeling, vanquished the local boys' team, 28 to 26. The lineup of the big game:

Hershey—31.		Y Industials—21
McFarland	F	Ewing
Flearingen	F	Waugeman
Jelinek	C	McCaslin
Boazle	G	Brown
Spandru	G	Bateman

Wheeling	17	14—31
Y Industrial	11	10—21

Substitutions—Hershey, Lafferty, Brown; Y Independent, Gordon. Field goals—Flearingen 5, Jelinek 5, Boazle 2, Spandru, McCaslin 6, Ewing 3, Waugaman 3, Gordon. Foul goals—Hershey 5 out of 10, Y. Industrials 2 out of 5. Refree—Waite. The summary of the other events follow:

MARBLE SHOOTING

John Seizer, Pittsburgh district champion, East Liberty, defeated William Wojcik, West Virginia state champion, Wheeling, two out of three games.

SWIMMING

40-yard free style—Won by Ackerman, East Liberty; O'Halleron, East Liberty, second; Lydick, Wheeling, third; time, 20 seconds. 100-yard free style—Won by Woolridge, East Liberty; Scott, Wheeling, second; Baker, Wheeling, third; time, 1:10 2-5. 40-yard breast stroke—Won by Riley, East Liberty; Baker, Wheeling, second; Richardson, East Liberty, third; time, 32 1-5. 40-yard backstroke—Won by Riley, East Liberty; Woolridge, East Liberty, second; Scott, Wheeling, third; time, 26 2-5. 160-yard relay—Won by East Liberty (Woolridge, O'Halleron, Riley and Richardson); time, 1:32. Diving—Won by Lewis, Wheeling; Swober, East Liberty, second. Team score—East Liberty, 36; Wheeling, 17.

POOL

J. Papica, Wheeling, defeated James Hopper, East Liberty, 100-51; H. Ruther, Wheeling, defeated W. J. Smith, East Liberty, 100-84.

BOWLING

Embing, Steve, Kingleberger, Brady and Molter Wheeling, defeated J. Lewis, Lewis Jr., Donley, Janet and Shaw, East Liberty, 828-750; 925-845; 927-853.

HANDBALL

Doubles—Pillion and Henderson, East Liberty, defeated Roberts and Ruther, Wheeling, 21-3, 21-7; Pillion and Henderson, East Liberty, defeated Roberts and Boticz, Wheeling, 21-5, 21-6. Singles—Horan, East Liberty, defeated Roberts, Wheeling, 21-2, 21-1.

VOLLEY BALL

East Liberty defeated Wheeling in three straight games, 15-1, 15-2, 15-3.

WRESTLING

125-pound class—Thornton, East Liberty, defeated Keasley, Wheeling, time, 10:55; 135-pound class—Panza, East Liberty, defeated Abbott, Wheeling, time, 5 minutes; 147-pound class—K. Held, East Liberty, defeated W. Nickerson, Wheeling, time, 4 minutes; 160-pound class—Jurkowitz, East Liberty, drew with W. Nickerson, Wheeling, time, 4:30; 175-pound class—Coxe, East Liberty, defeated B. Nickerson, Wheeling, time, 4:30.

THREE-CUSHION LEAGUE

STANDING OF THE PLAYERS

	W.	L.	Pct.
Greenwood, Ellis'	25	1	.962
Carter, Kalmer's	16	10	.615
Moyer, Crookston's	12	11	.522
McClure, Crookston's	11	15	.423
Campbell, Ellis'	8	15	.348
Pitfield, Dimling's	8	17	.320
Mackin, Clarke's	6	17	.261

SCHEDULE FOR THE WEEK.

Monday—Moyer vs. Mackin, at Crookston Recreation, East Liberty.

Tuesday—Campbell vs. McClure, at Ellis', Diamond street; Mackin vs. Greenwood, at Clarke's, McKeesport.

Wednesday—Carter vs. Pitfield, at Kalmer's, Oakland. Greenwood vs. Moyer, at Ellis'.

Friday—Pitfield vs. Campbell, at Dimling's, Smithfield street.

National Football Loop Moguls Meet

CHICAGO, Feb. 2.—(INS.)—Representatives of teams of the National Football League gathered here today for their annual session which will continue until Sunday evening.

Several applications for membership will be considered at the meeting. It is doubtful if any new franchises will be awarded as the experience of operating with 10 teams, rather than a greater number, has proved to be the better plan, according to Joe F. Carr, of Columbus, O., president of the league.

That the past season was a financial success will be shown by the report of the treasurer, Carl Storck, of Detroit.

Ellwood City Coach Forgives Members of Team

ELLWOOD CITY, Pa., Feb. 2.

ELLWOOD CITY HIGH SCHOOL'S latest sensation, created when Coach Peck Lee fired the five regulars of the Blue and White basketball team, has come to an end. The players under suspension because of their indifferent actions met Friday with Coach Lee and asked reinstatement, pledging to be more faithful in the future. Their request was granted.

The trouble came as an aftermath of a 21-20 defeat suffered by the Leemen at Evans City last Tuesday. Immediately after the game Coach Lee ordered his regulars to turn in their suits.

The reinstatement of the players gives Ellwood City its regular quintet to tackle Butler next Tuesday in what is the biggest game of the year to the Blue and White.

VETS HONOR PITT, TECH

PHILADELPHIA, Feb. 2.—(AP.)—Six hundred guests tonight attended the annual dinner of the Veteran Athletes here. They came from all parts of the country and most of them had carved their names prominently in the records of athletic endeavor—football, baseball, boxing, tennis, rowing, basketball or the cinder path.

Departing from the usual custom, the Jolley trophy, conferred upon the year's championship football team, was not awarded, the veterans feeling that to select one team for 1928 would be doing an injustice to several outstanding elevens in the East. Accordingly, they picked out seven teams—Carnegie Tech, Georgetown, Georgia Tech, Army, New York University, Boston College and Pennsylvania—and saluted their representatives.

The Pittsburgh basketball team, fresh from a victory over Temple, was there to receive the Penrose memorial trophy, emblematic of the 1927-28 American basketball championship. Pennsylvania was awarded the eastern trophy in recognition of winning the intercollegiate title last year, and awards also were made to outstanding football players, including Paul Scull, Pennsylvania; Cagle, Army; Strong, N. Y. U.; Weston, Boston College; Harpster, Carnegie Tech; Pund, Georgia Tech, and Lassman, N. Y. U.

Joey Schaaf, Pennsylvania, won the trophy for high scorer in intercollegiate basketball, Paul Costello and Charles McIlvain, rowing trophies, and the award for excellence in polo went to the United States team captained by Tommy Hitchcock.

D. AND E. FIVE ON TOP

HUNTINGTON, W. Va., Feb. 2.—(AP.)—The Davis and Elkins College quintet tonight defeated the Marshall College basketball team, 50 to 34.

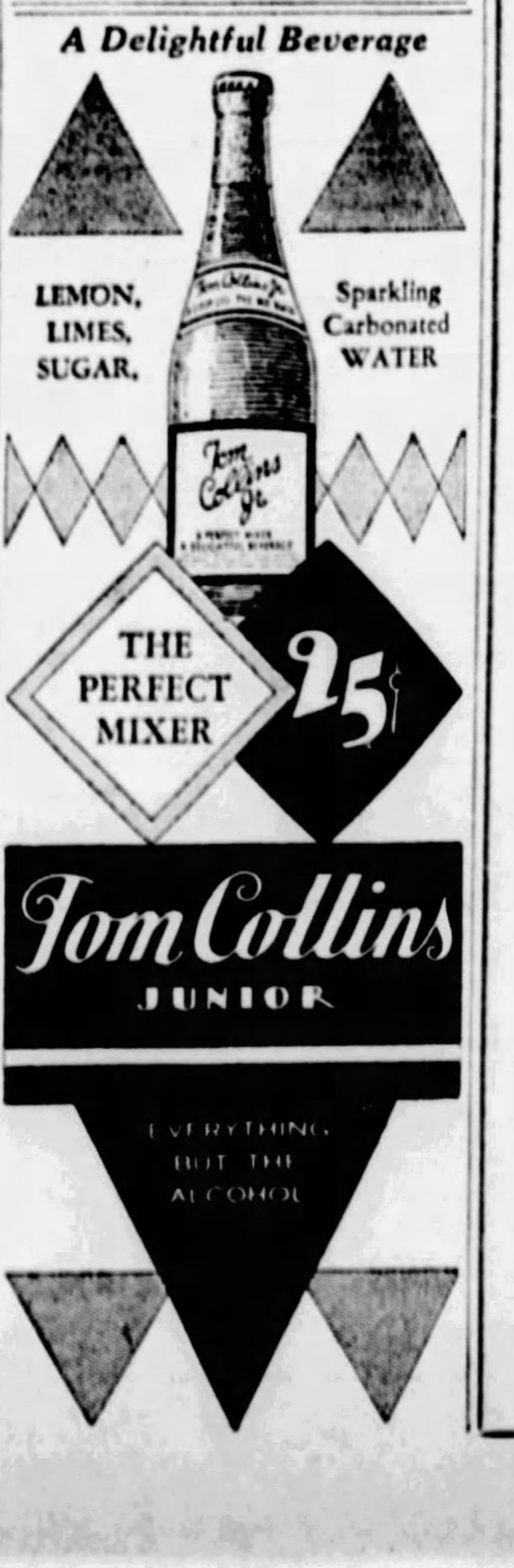

A Delightful Beverage

LEMON, LIMES, SUGAR,

Sparkling Carbonated WATER

THE PERFECT MIXER

25¢

Tom Collins JUNIOR

EVERYTHING BUT THE ALCOHOL

Tom Collins Jr.

City League, W.P.I.A.L. Cage Card for This Week

THE complete schedule of high school basketball games to be played this week in the City League and the W. P. I. A. L. follows:

CITY LEAGUE.

SECTION ONE.

TUESDAY.

Peabody at Fifth.
Westinghouse at South.
Schenley at Ralston.

FRIDAY.

Fifth at Schenley.
Peabody at Westinghouse.
South at Ralston.

SECTION TWO.

TUESDAY.

Carrick at Perry.
Vocational at Allegheny.
South Hills at Langley.

FRIDAY.

Langley at Carrick.
Oliver at Vocational.
Allegheny at Perry.

W. P. I. A. L.

TUESDAY.

SECTION I.

Arnold at Tarentum.
Harbrack at Springdale.
Freeport at Parnassus.
New Kensington at Oakmont.

SECTION II.

Aspinwall at Swissvale.
Avalon at Sewickley.
Ben Avon at Edgewood.
Bellevue at Wilkinsburg.

SECTION III.

Evans City at Beaver Falls.
Elwood City at Butler.
Zelienople at Mars.

SEVEION IV.

Aliquippa at Monaca.
Ambridge at Midland.
Beaver at Freedom.
Leetsdale at Rochester.

SECTION V.

California at S. Brownsville.
Charleroi at Monongahela.
Donora at Monessen.

SECTION VIII.

Braddock at Rankin.
East Pittsburgh at Pitcairn.
North Braddock at Norwin.
Trafford at Turtle Creek.

SECTION IX.

Bridgeville at Coraopolis.
Carnegie at McKees Rocks.
Dormont at Oakdale.
Crafton at Stowe.

SECTION X.

Uniontown at Connellsville.
Scottdale at Greensburg.
Latrobe at Jeannette.

SECTION XIII.

North Union at Point Marion.
Brownsville at South Union.
Georges at German.

FRIDAY.

SECTION I.

Springdale at Arnold.
Parnassus at Har-Brack.
Oakmont at Freeport.
Verona at Tarentum.

SECTION II.

Sewickley at Aspinwall.
Edgewood at Avalon.
Ben Avon at Bellevue.
Wilkinsburg at Swissvale.

SECTION III.

Beaver Falls at Ellwood City.
Butler at Zelienople.
Evans City at New Brighton.

SECTION IV.

Midland at Aliquippa.
Freedom at Ambridge.
Rochester at Monaca.
Beaver at Leetsdale.

SECTION V.

Monongahela at California.
Monessen at Charleroi.
Waynesburg at S. Brownsville.

SECTION VI.

Apollo at Vandergrift.
Ford City at Leechburg.
Kittanning at New Bethlehem.

SECTION VII.

Munhall at Duquesne.
McKeesport at Homestead.
Clairton at Elizabeth.

SECTION VIII.

Pitcairn at Braddock.
Norwin at E. Pittsburgh.
North Braddock at Trafford.
Turtle Creek at Rankin.

SECTION IX.

Crafton at Bridgeville.
Coraopolis at Carnegie.
McKees Rocks at Dormont.
Stowe at Oakdale.

SECTION X.

Connellsville at Scottdale.
Greensburg at Latrobe.
Uniontown at West Newton.

SECTION XII.

Dunbar at Redstone.
E. Huntingdon at Mt. Pleasant.

SECTION XIII.

South Union at North Union.
German at Brownsville.
Redstone at Point Marion.

PENN STATE'S WRESTLERS WIN

STATE COLLEGE, Pa., Feb. 2.—Penn State grapplers defeated the Ohio University wrestling team here today, 30 to 6, in the opening meet of the season and the first intercollegiate match in the new gymnasium. The Lions won six of the seven bouts, Begala, the Ohio captain, saving his team from a shutout by throwing Pearce, the State heavyweight, in the first extra period of an overlimit match. Begala was outweighed 25 pounds, but threw his man after a long struggle.

This match was the feature bout, being unusually full of action for a heavyweight affair. Four of the other six bouts were decided by falls, Capt. Wilson and Hubler winning their matches by decisions. Hubler nearly had his man down at the end of their match, but the gong prevented him from scoring a fall. Hunter was the only Ohio man with the exception of Begala to offer much opposition to the winners. The summary:

115-pound class — Steele, Penn State, threw MacMillin, Ohio, with half Nelson and wrist lock. Time, 6 minutes 7 seconds.

125-pound class—Wilson, State defeated Glass, Ohio. Time advantage, 5 minutes 30 seconds.

135-pound class—Hubler, State, defeated H. Steele, Ohio. Time advantage, 6 minutes 10 seconds.

145-pound class—Eisenman, State, threw Jones, Ohio, with double wrist lock. Time, 4 minutes 11 seconds.

158-pound class—Campbell, State, threw Hooker, Ohio, with half Nelson and wrist lock. Time, 6 minutes 27 seconds.

175-pound class — Long, State, threw Hunter, Ohio, with hammer lock and half Nelson. Time, 6 minutes 44 seconds.

Unlimited class — Begala, Ohio, threw Pearce, State, with bar hammer lock and half Nelson. Time, 1 minute 30 seconds in first extra period.

Referee—Bennett, Juniata.

M. J. Conleys Defeat Millers, 25 to 19

The M. J. Conleys defeated the Millers in the Homestead District League Saturday night at the Homestead Elks' Temple, 25 to 19. Drotar and Kearns starred for the winners. The lineup:

Conleys—25.		Millers—19.
Simko	F	Anderson
Lacey	F	Armstrong
Jacko	C	McGeever
Dober	G	Johnson
Lesko	G	Rowlands

Millers	18	1—19
Conleys	11	14—25

Substitutions—Conleys, Drotar, Gubby; Millers, Kearns. Field goals—Drotar 4, Kearns 4, Lacey, Simko, Dober, Gubby, Lesko, Armstrong, McGeever, Rowlands. Foul goals—Conleys 7 out of 17; Millers, 5 out of 15. Referee—Sterling.

STATE TO OPEN GYM

Penn State's new gymnasium and recreation hall will be formally dedicated March 23.

KAUFMANN'S ANNEX—DOTES

"What's the idea of the one-way crowd?"
"Why that's the noon-day quota of thrifty fellows going down to Kaufmann's Annex to get PLUS-SIX CLOTHING"
Reinholds

The Finest Suits and Topcoats at the Price—Are 'Plus-Sixes'

You simply couldn't find better values for the money than the "Plus-Six" label gives you for 21.50. For fabrics, for tailoring, for authentic styling—there is no peer of this brand. We select the fabrics and specify the tailoring requirements, so you may be assured the quality maintains a certain high standard—that's why so many Pittsburgh men find "Plus-Six" suits and overcoats to their liking.

ALWAYS 21.50

A Postscript

If you're interested in advance Spring styles of topcoats and suits, you surely won't overlook the Annex display. 1929 topcoats and suits for Spring—all at 21.50. Extra Trousers Are Plus $6.

KAUFMANN'S
406 DIAMOND ST. TWO ENTRANCES 414 SMITHFIELD ST.
ANNEX

SPORTS REVIEW OF THE WEEK by JAMES J. LONG

Valuable-Player Prize Boomerang to Baseball Moguls—Winners Become Holdouts and Repeal Is Probable. Bush Wise in Deciding Against First-Sack Alternating.

IT'S A SAFE bet that if the club owners of the major baseball leagues had it to do over again there would be no such thing as a most-valuable-player award. As it is, you can gamble your last chip that these same magnates will endeavor to retrace their steps as soon as possible with a view to rectifying what probably now looks to them like a huge blunder.

In other words, the day is not far distant when the most-valuable-player thing will be abolished for the "good of the order," as viewed from the standpoint of the men who have to pay the freight in the main division of Uncle Sam's pet sport.

For it is beginning to dawn upon some of the moguls who favored the plan in the first place, and engineered its adoption eventually, that they pulled a colossal boner, as far as their own business interests are concerned.

The cause of their rude awakening is to be found in the holdout list, as heading the string of diamond athletes who have spurned the contracts tendered to them for 1929, declaring themselves unable to "see" the five-figure salaries proffered, are the players who were recently adjudged the most valuable in their respective leagues.

In the National loop, First Baseman Jim Bottomley is foremost among the unsigned Cardinals, and over in the American, Catcher Mickey Cochrane has notified the Athletic management that it will have to raise the ante if his services are desired for the approaching season.

Bottomley and Cochrane were voted the most valuable players to their clubs for 1928, and in each instance the balking pastimer is using that fact as the basis for his contention that the salary offered is less than his actual worth.

Others Use Same Lever

And the holdouts, founded on the most-valuable-player business, are not confined to the 1928 winners. Others who captured the prize previously, or who were given prominence in last year's voting, are using the same lever in attempting to pry larger pay figures out of their employers.

Paul Waner, Pirate right-fielder, who won the honor in 1927, is one of the Pittsburgh regulars not yet signed.

Dazzy Vance, slab star of the Robins, recipient of the National League's first award in 1924, got two healthy salary boosts out of the Brooklyn owners on the strength of it and is demanding another now. Even Bob O'Farrell, winner in 1926, but only a second-string catcher now, feels that the dignity of a former prize winner has been insulted by the terms tendered by the Giants.

Ever Source of Trouble

The most-valuable-player feature has been a source of trouble to the moguls ever since it was introduced.

The American League started it back in 1919, when Ty Cobb was the winner. The subsequent leaders in the annual voting were Tris Speaker in 1920, Eddie Collins in 1921, George Sisler in 1922, Babe Ruth in 1923, Walter Johnson in 1924, Roger Peckinpaugh in 1925, George Burns in 1926, Lou Gehrig in 1927 and Mickey Cochrane last year.

The National League took up the plan in 1924, tacking on a cash prize of $1,000. Dazzy Vance won it the first year, Rogers Hornsby in 1925, Bob O'Farrell in 1926, Paul Waner in 1927 and Jim Bottomley in 1928.

In the majority of cases in both leagues, the club employing the "most valuable player" experienced considerable difficulty in signing him for the following campaign.

The fact that he has been proclaimed the most valuable man in his league seemingly leads the winner to believe that a due appreciation of his exalted position should be reflected in the size of his salary thereafter, and that he ought to receive more money for his services than any of the fellow players on his own or any other team who have not been so signally honored.

* * *

Smart Moguls Feeling Like Dunces Now

SO it comes to pass that the moguls who thought they were making a smart grandstand play and one that would help to give the diamond sport additional advertising when they adopted the most-valuable-player feature are beginning to feel like dunces.

They can see now that they were woefully lacking in foresight and that they didn't know ball players when they took steps to have one of the diamond performers in each major girdle made to stand out beyond his fellows and pronounced the best in the league.

The $1,000 that they figured the thing would cost each year, a trifling sum for a world of publicity, turns out to be only a drop in the well-known bucket.

Instead of being satisfied with that extra thousand, the prize-winner acts as if his financial appetite had merely been whetted. The most-valuable-player advertising has given him an exaggerated idea of his own importance and value, and the club owners have got to pa a great deal more than the original prize money, to say nothing of the harmful effects such a situation is bound to have upon the other players of a team.

Joke Is on Moguls

That's how the joke comes to be on the moguls. For the whole business is their own doing, and they have no one to blame but themselves for the bringing about of a condition that never should have had any place in baseball.

There is no doubt that the annually increasing difficulty of inducing the prize winners to sign new contracts will lead to the elimination of the yearly award just as soon as the magnates can gracefully do so, but meanwhile they are paying dearly for the grandstand gesture they made in putting the system into effect against the counsel of older and more experienced baseball heads.

Fandom at large can sit back and grin at the predicament of those magnates who were responsible for the introduction of the player award.

For the thinking ones in the rank and file never favored the idea, and if the moguls who pushed it through had heeded the collective voice of their patrons in the first place it would not have been adopted. Or if they had heeded the same voice after the introduction of the plan it would have been repealed long ago.

Unjust to Clubmates

The financial side of the situation as represented by the holdout feature does not concern the average fan. He is not interested in the salary end of it, for that is a private matter between employers and employes, and the outside public doesn't care what an athlete is willing to work for or what a club owner is required to pay for any particular pastimer's services, the general opinion being that any player is entitled to all that he can get.

But fandom is interested in the good of the sport and in the welfare of a favorite club, and it was apparent to the majority of diamond devotees from the start that the picking out of any individual player and the crowning of him as the most valuable member of his team never could serve any helpful purpose.

The whole thing is wrong. One man can't win ball games or pennants. It takes a full team of nine players to bring success on the diamond, and when an individual is singled out and given the credit for such achievements it is unjust and unfair to the other members of his club.

The system only promotes dissatisfaction and petty jealousies that weaken the whole structure of a team, and even though it may be on account of the holdout or financial feature that the award is soon abolished, rather than for baseball reasons, the step will be generally welcomed as one for the good of the game.

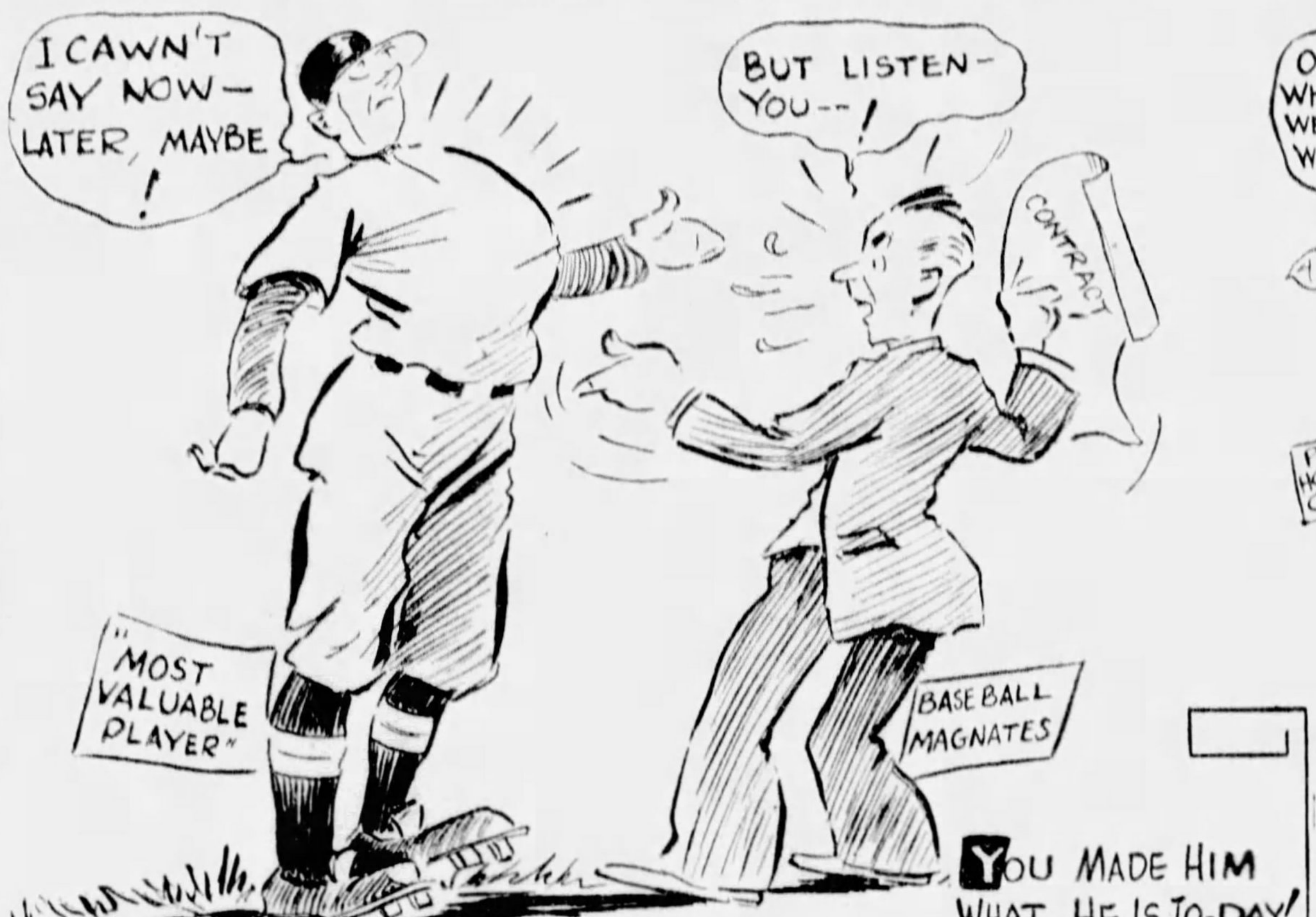
I CAWN'T SAY NOW—LATER, MAYBE !
BUT LISTEN-YOU--!
CONTRACT
"MOST VALUABLE PLAYER"
BASEBALL MAGNATES
YOU MADE HIM WHAT HE IS TO-DAY!

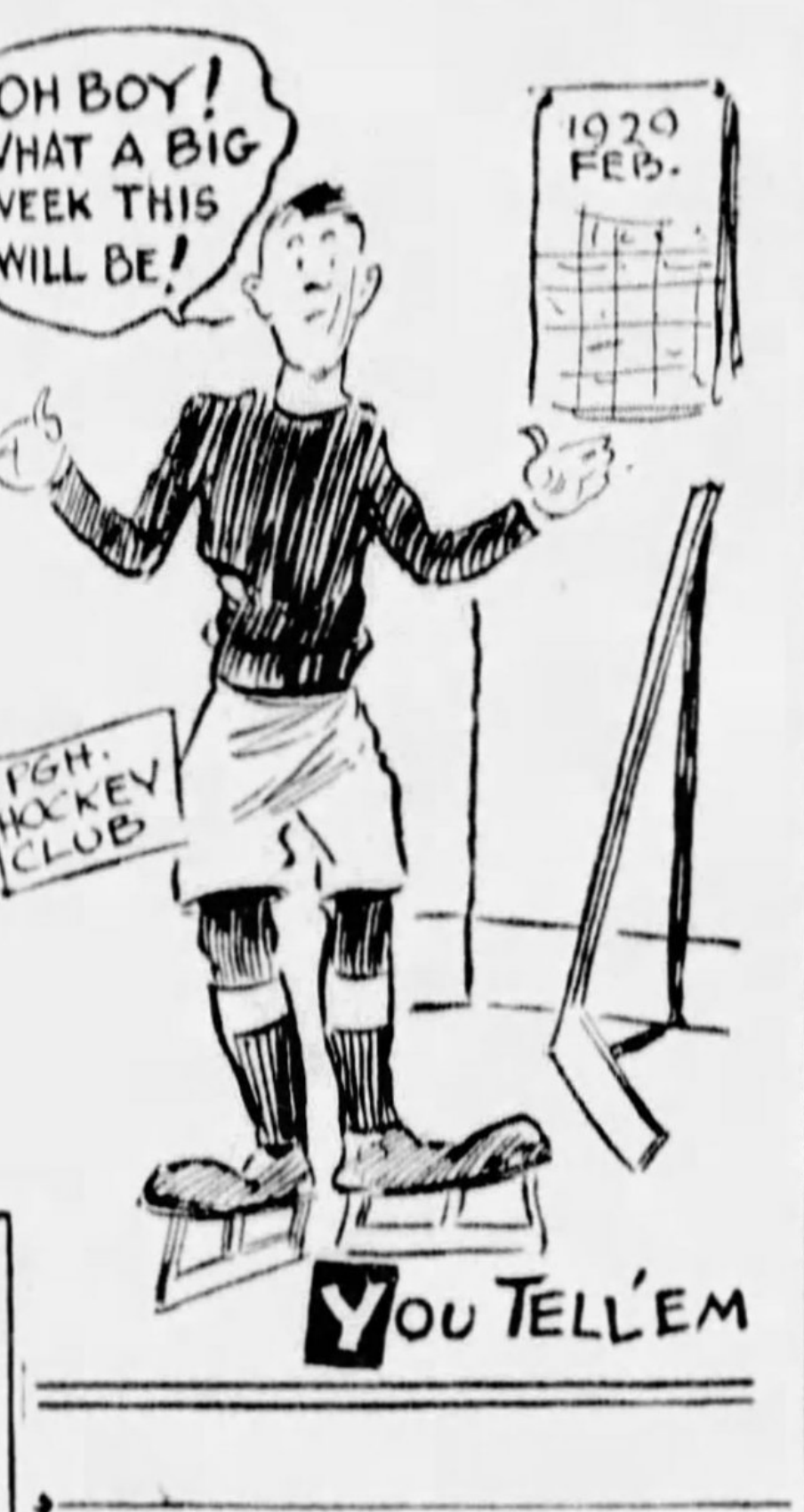
OH BOY! WHAT A BIG WEEK THIS WILL BE!
1929 FEB.
PGH. HOCKEY CLUB
YOU TELL'EM

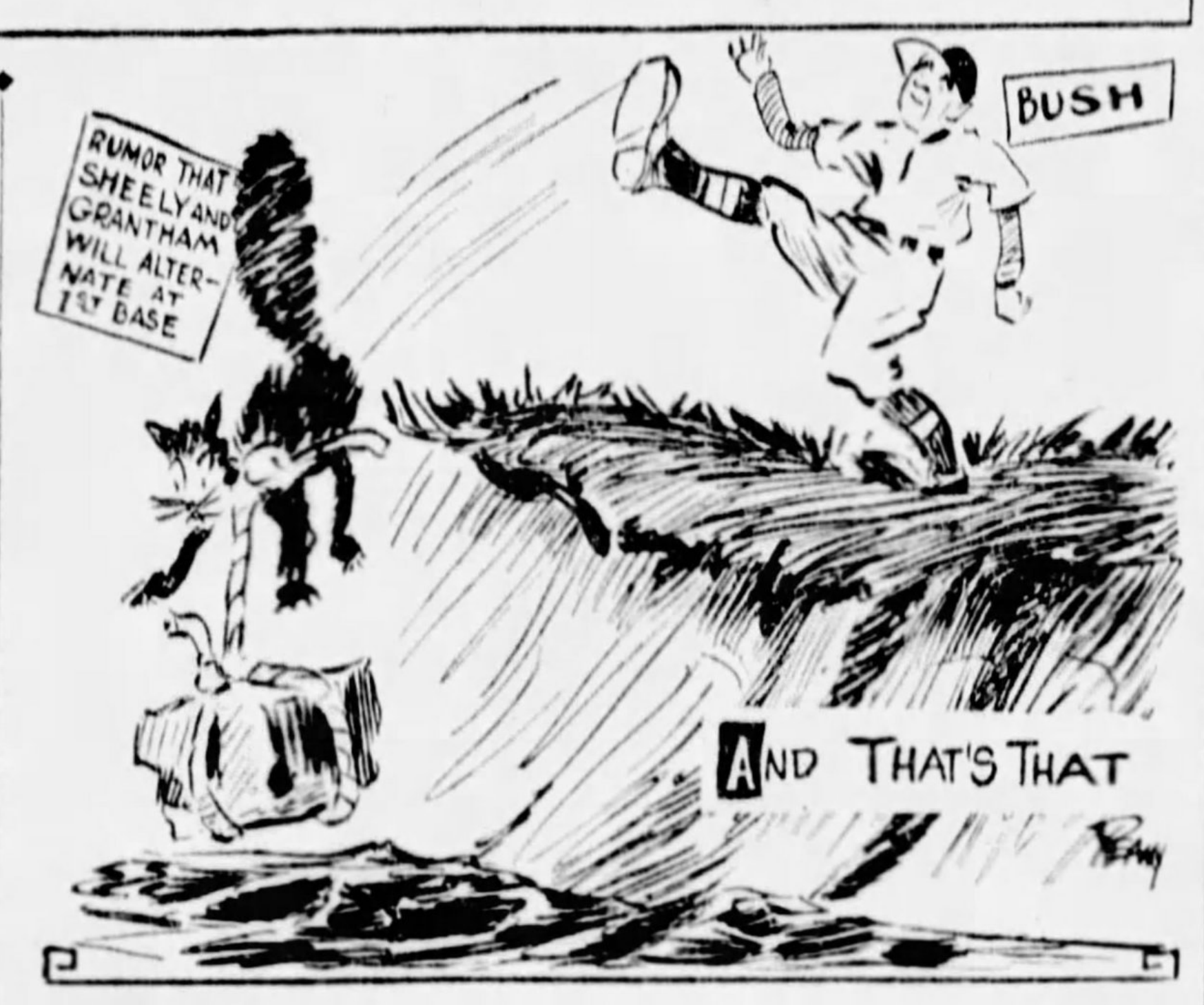
RUMOR THAT SHEELY AND GRANTHAM WILL ALTERNATE AT 1ST BASE
BUSH
AND THAT'S THAT

* * *

Grantham Not To Alternate With Sheely

THOUGH Manager Donie Bush himself never intimated that he had any intention of the sort, a rumor got into circulation in local baseball circles that the Pirate skipper planned to put on a team act at first base in the Pittsburgh lineup this year.

It was said that Earl Sheely, the new acquisition from Sacramento in the Pacific Coast League, would appear at the initial corner only when left-hand pitchers were working for the Bucs' opponents, and that George Grantham would be stationed at the bag every time the enemy presented a right-hand flinger.

Manager Bush lost no time in spiking that story when he came to Pittsburgh on Thursday to complete arrangements for the spring training trip. Donie let it be known that he does not, and never did, entertain any notion of trying the alternate system at first base. Sheely is going to start the season as the regular first-sacker and will stay right on the job from day to day, unless, of course, he fails to come up to expectations or requirements and a change is found necessary.

Wise Decision

Barring such a failure on Sheely's part, Grantham will not be seen at first base. He will be either a regular outfielder or a utility man, probably the former.

There is no question in the minds of Pirate supporters that in refusing to consider the proposition of alternating with Sheely and Grantham at first base, Manager Bush is making a wise decision.

As a matter of fact, it is hard to see how he could decide any other way. There would be absolutely no logic in taking Grantham off first base and then sending him back as an alternate, and Donie is too smart a baseball man not to realize that fact.

Alternating between two first basemen might be perfectly all right on some clubs, even here, under certain conditions, but to attempt such a thing on the Pirate team under present circumstances would only be taking a step backward.

For it must be borne in mind that Grantham isn't being taken off first base because he can't hit left-hand pitching. On the contrary, he is a splendid hitter against southpaws, just as good as any other left-hand hitter who is kept in a major league lineup on days when a fork-hander is working for the other side.

Would Be Poor Ball

George is being taken off the sack because he failed to develop there in the fashion expected—in other words, because he did not play the position satisfactorily last year.

To use Grantham at first base when right-handers were pitching would mean his presence at first base in more than two-thirds of the Pirates' games. Where would be the sense in sending him back to a position from which he was withdrawn because he couldn't play it properly? It would be poor baseball, any way you look at it.

And the intimation behind the suggested shifting that Sheely may not be able to hit right-hand pitching is just as ridiculous as the proposal that first base be turned over for more than two-thirds of the time to a player who has convinced every seeing person that he isn't a first baseman at all.

For Sheely isn't the kind of batsman who is good against only one kind of pitching. He is a natural hitter who isn't bothered a whole lot whether the man whom he is facing pitches with his right or his left hand. He hits right-handers just as well as he hits southpaws, and a brief study of his record will show that he generally delivers satisfying results against both varieties of hurling.

* * *

Sheely Proves Consistent .300 Man in Hitting

IT IS only necessary to glance over Sheely's batting record to see how absurd would be any step to take him out of the lineup when the opposing club happened to be employing a right-hand pitcher.

As already pointed out, a team faces right-hand flinging more than two-thirds of the time during a pennant race, so it naturally follows that any man who plays regularly and hits .300 is anything but weak against a delivery of that type.

And Sheely has not only proved himself to be a steady and dependable .300 hitter, but he boasts one of the most remarkably consistent records for good hitting and general play credited to ny first baseman in the major leagues for a similar period.

Only twice during his six full seasons in the big show did the new Pirate fall below the .300 mark, and even on those occasions the margin by which he missed was so narrow that he can be said to have practically reached the line. Once he fell short by only a single point, and the other time the difference was only four points.

Uncommon Steadiness

In 1921, his first year with the White Sox, Sheely batted .304; in 1922, his average was .317; in 1923, he dropped to .296; in 1924, he reached his highest mark, .320; in 1925, he turned in .315, and in 1926, he finished with .299. That spells a grand average of .308 for six years.

The season of 1927, his last before going to the Coast League, cannot be counted in fairness, as Earl suffered a broken ankle and was out of commission the greater part of the year.

In the Coast League last year he played in 165 games and batted .381, ranking third in the circuit in hitting.

Sheely's record is all the more reliable as an indication of natural hitting ability by reason of the fact that he made it while remaining in the game with uncommon steadiness. In no season while with the White Sox, prior to his injury in 1927, did he miss more than a few contests. He was at his post in 154 games in 1921; 149 in 1922, 156 in 1923, 146 in 1924, 153 in 1925 and 145 in 1926.

In 1921 and 1923, Sheely did not miss a game. He missed six in 1922, eight in 1924, one in 1925 and 10 in 1926. In six straight years he was absent from only 25 games all told, out of a total of 928 played by his club.

Outfield Experiment

So it will be seen that there is no reason to worry about how Sheely is likely to conduct himself against right-hand pitchers.

As for his other duties—well, just wait until you get a look at him. He comes close to being the greatest fielding first sacker since Hal Chase, is particularly brilliant at handling throws that come between the runner and the bag, has a remarkable throwing arm, and in spite of his loss of speed is probably still fast enough to be very serviceable to the Bucs, in view of his ability in other directions.

And, at the same time, possibly, Grantham may help the club in another position.

George is booked to compete with Adam Comorosky and Fred Brickell for the vacant place in the outfield, and unless one of those youngsters comes through with more than was displayed last year it will not be surprising if Grantham starts the season on the picket line.

His experience, batting ability and baserunning prowess will give him an edge on Comorosky and Brickell if he shows up reasonably well as a fielder.

It will not be Grantham's first appearance in the outer gardens. Though the Bucs gave up the idea of using him in the outfield when he first came here, he saw duty there for Tacoma in both 1920 and 1921, so that the job will not be entirely strange to him.

*

Little Trading Likely When Moguls Meet

BASEBALL'S big league magnates next Tuesday will have their last chance of the off-season to appear in the public spotlight. On that day the National League moguls will hold a meeting in New York, for no reason at all, as far as the fans can see, unless it is for the purpose of taking advantage of that final opportunity for a strut across the sport stage.

About the only thing to be done is to give out the schedule for 1929, and just why a meeting should be considered necessary for that formality is not clear, as the slate committee's action is final and the club owners could not make any changes in the program already drawn up even if they desired to do so. The American League could not see any need for such a session and announces that none will be called.

The possibility of trades or deals

Past Consistency of Sheely Encouraging—Boston Clubs Not Cured of Selling Habit—Akron Put on Fistic Map By Ruhlin Before Christner's Rise. Puckmen Facing Final Chance.

is the main angle that gets the attention of the fans when the magnates gather, but on this occasion there probably will be few or no developments along that line, as the trade talk that the club owners had saved up for a year was practically exhausted at the December meetings.

More Boston Selling?

Thus far only one dicker has been rumored as likely to develop in New York on Tuesday, and that relates to a possible revival of the old Boston habit of selling playing material for cash.

At the suggestion of Rogers Hornsby, the Chicago Nationals have been trying to obtain Lester Bell from the Braves to replace Clyde Beck at third base. Bell has fallen off in his work since 1926, but at that he batted 20 points better than Beck last year and there is no doubt that he would help the Bruins.

To date, nothing has come of the negotiations, but it is said a deal may be made Tuesday whereby Chicago will acquire Bell for "considerable cash and perhaps a player."

The mention of cash as the predominant factor in the proposed dicker, with a player consideration figuring as only a side possibility, draws attention again to a Boston condition that has been harmful to the game in general for a long time. The only new feature is the fact that Chicago has become the purchasing party. In the past the buyer has always been one of the rich New York clubs.

Many Stars Sold

Review the activities in the baseball stelling market in recent years and you will find that the Boston clubs, instead of trying to build up and maintain winning diamond aggregations and thus dealing fairly with the Hub fans, who rank with the best and most loyal in America, have sold enough stars to win a flock of pennants.

The Red Sox, yielding to the lure of the dollar, turned over to the Yankees such players as Babe Ruth, Herb Pennock, Waite Hoyt, Joe Dugan, Sam Jones, Everett Scott, Carl Mays, Duffy Lewis, Ernest Shore, Wally Schang, Bob Veach, Steve O'Neill, Alex Ferguson, Mike McNally, Harry Hooper and others.

And the Braves have shipped to the Giants, among others, Larry Benton, Frank Hogan, Jimmy Welsh, Hugh y McQuillan, Jess Barnes, Hank Gowdy, Zack Taylor, Billy Southworth, Joe Oeschger and Johnny Watson. Only recently they sold Rogers Hornsby to the Cubs.

Now that the way has been opened for Sunday baseball in Boston it would appear to be high time for a curb to be put on the selling business.

If the Brave owners believe that the mere privilege of playing on Sunday is all that is needed to fill their coffers with the money of the home fans they have little knowledge of baseball.

It takes a winning club to assure profits and to help the game, and a selling practice that hurts the sport in one city is bound to hurt it all over the league.

An even trade for Bell will be all well and good, but cash-grabbing is not the right way to give baseball a fresh start in Boston.

* * *

Rise of Akron Fighter Recalls Ruhlin's Days

NATURALLY, the residents of Akron, O., and surrounding Buckeye territory are very proud of K. O. Christner, his sensational victory over Knute Hansen and the manner in which he took the East by storm recently through his great showing against Jack Sharkey, but they may be pardoned for feeling amused at the observations of Eastern critics that Christner has succeeded in "putting Akron on the fistic map."

As a matter of fact, Akron was on that very same map in great big letters long before some of those critics ever saw a boxing show. Christner is not the first fighter to win fame for the live Ohio city in the heavyweight division of Glovedom, not the first Akron representative to attract nation-wide attention as a prominent figure in the world title competition.

More than a quarter of a century ago one of the leading heavyweights in the game was an Akron man named Gus Ruhlin. He was a native of Canton, but was reared in Akron, and as the "Akron Giant" he built up a record that earned for him a ranking among the foremost ringmen of his day.

Meets All Topliners

There was no heavyweight fighter worthy of the name at that time whom Ruhlin did not meet. He sidestepped nobody, but took on all the topliners as fast as he could get matches with them.

When it is considered that among the array of famous battlers whom Ruhlin encountered were Jim Jeffries, Bob Fitzsimmons, Peter Maher, Tom Sharkey, Kid McCoy, Joe Goddard, Joe Choynski, Marvin Hart, Ed Dunkhorst, the "human freight car," Steve O'Donnell, Kid Carter, Jim Jeffords, Jack McCormick, Jim McCormick, Stockings Conroy and many others, it will be seen that no one in the division, high or low, was overlooked or passed up by Gus in his endeavor to reach the top.

He never attained the championship peak, but he gave the best men of his day plenty of tough fighting to keep him from doing so.

Ruhlin was born of German parentage in Canton on January 8, 1872, and his ring career extended from 1896 to 1905, a stretch of 10 years full of hard battling at a time when 20-round bouts were fashionable. He stood 6 feet 2 inches in height and scaled 185 pounds. He died in 1912, seven years after his retirement.

Many Hard Battles

In only the second year of his professional career, 1897, Ruhlin fought a 20-round draw with Jim Jeffries, and that was merely the beginning of a long string of hard battles.

In the following year, on May 20, Gus lost a decision to Kid McCoy in 20 rounds at Syracuse, and on June 29 he was knocked out in one round by Tom Sharkey at Coney Island, but those reverses did not discourage him.

He came right back and defeated Jack McCormick, Ed Dunkhorst and Joe Goddard, fought a 20-round draw with Peter Maher in New York and gradually worked his way up to a second match with Sharkey on June 26, 1900, with the result that he turned the tables and knocked out the tough sailor in 15 rounds.

This made Gus look like a championship possibility. Jim Corbett took him in hand and trained and coached him for a battle with Bob Fitzsimmons on June 10, 1900, in New York.

Under Corbett's coaching, Ruhlin gave Fitz a boxing lesson during the first five rounds and had the Cornishman bleeding and fighting in flat-footed style. Then Corbett made the mistake of sending Ruhlin in for a knockout in the sixth. Fitz resorted to his famous shift, drove his left to Ruhlin's solar plexus, the same punch that had beaten Corbett, and Gus was knocked cold for five hours.

Ruhlin came back in 1901 to be knocked out by Jeffries, but in 1902 he knocked out Maher in two rounds and defeated Sharkey in 11 in England. In his last fight in

(Continued on Page Twelve, This Part.)

The Training Trip, Umpires and Other Things

By Havey J. Boyle

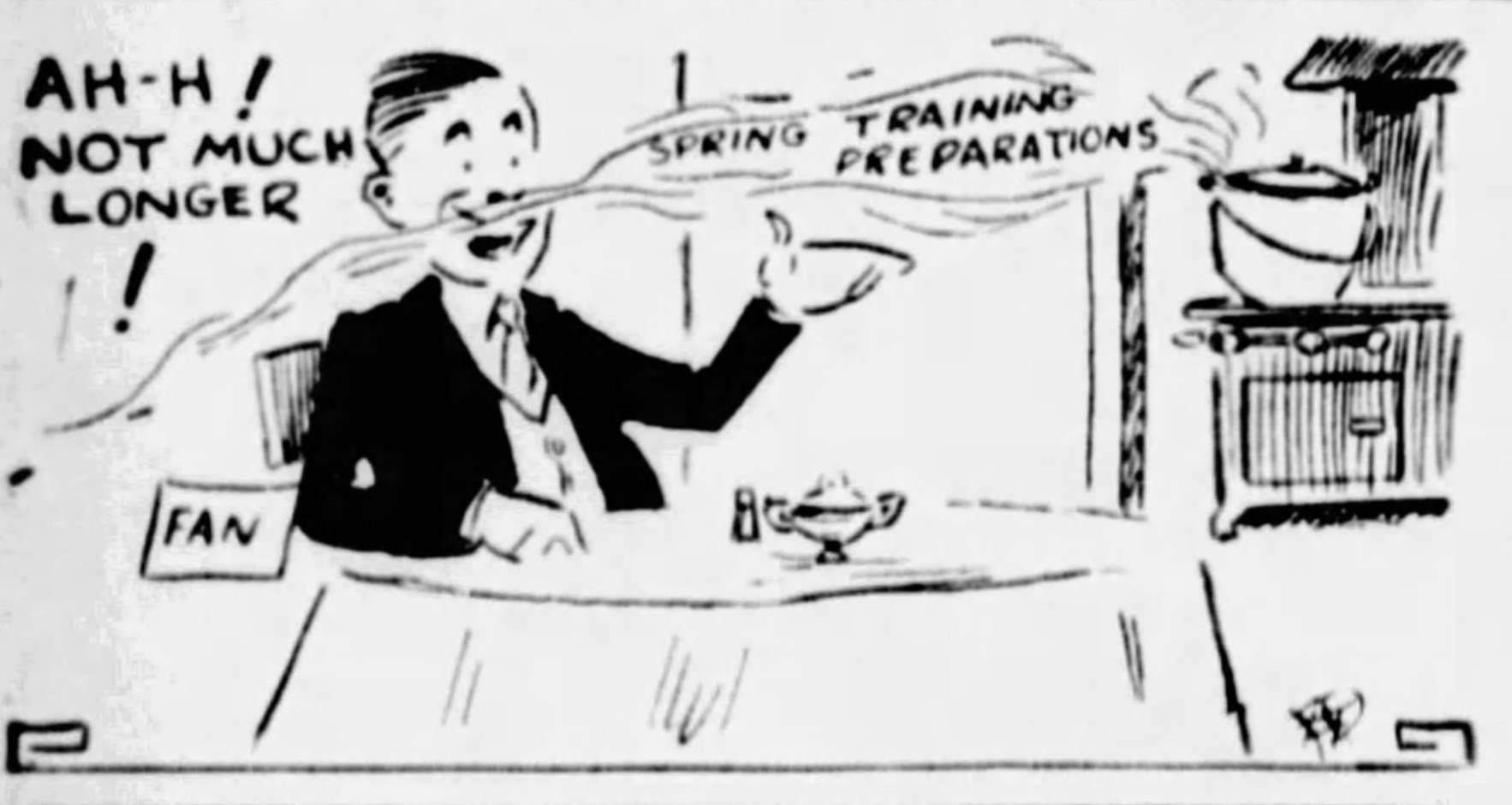

What Is Known as the Long Trek

IT WON'T be long until the major league baseball clubs are in spring training. Quite soon the correspondents will be sending back stories on the recruits, on the physical condition of the veterans, on the prospects of the team. Thus, will the baseball appetite be whetted for the long summer campaign.

In all but one or two cases the correspondents all over the country become almost as interested in the welfare of their favorite club as do the players, the managers and the owners in the teams personnel.

I have known baseball reporters who actually worried over whether their team won or lost. This makes, perhaps, for biased accounts of a baseball game, but it has its compensation in the enthusiasm of such reports. And that is the way the baseball fans, I believe, want their baseball reported to them. A dyed-in-the-wool fan is just a little suspicious of the reporter who sees some virtue in the opposition.

* * *

Partisanship Is Necessary

BASEBALL thrives on keen partisanship. If ever the fan reached the point where he wanted to see only a good performance by the home club and by the visiting club, with no interest in which side eventually triumphed, baseball would die the death—from the standpoint of being a money-maker. It is one of the games where for the spectator to get fun he must be a rabid partisan. Once a fan reaches the point where he doesn't care if the one-time hated Giants beat his home club he soon turns from baseball to playing golf, walking in the woods or collecting stamps.

* * *

Exhibitions Are Dreary Affairs

WITH nothing hinging on the result the baseball fan would be reduced to that point of indifference he cannot escape when teams from the rival big leagues play merely exhibition games. With a concern for the home club and a prejudice against the opposition baseball is one of the finest things going. But if one becomes "corrupted" by a glance in both directions then baseball loses some of its heat.

* * *

Through Rose-Tinted and Black Glasses

THERE is certainly one virtue, from the standpoint of efficiency, about Paso Robles, where the Pirates are to train. There is nothing to do in that town but play ball, eat and sleep. The local movie may offer you "The Great Train Robbery," or "Paris After Dark," but that is about all. After a couple of weeks there the ball players begin discussing with great enthusiasm the coming of the carnival that stops off there every year. In the line of real dissipation is a nightly visit to the corner confectionery where all hands raise merry you-know by raucously ordering ice cream sodas, sundaes and now and then a bottle of cold pop.

But there are compensations There is a swimming pool and a rubber, and mud baths, and a lobby that boasts a fine fireplace, filled in the evening with visitors of competence, who, having worked quite awhile to amass a small fortune, are touring California.

Any dyed-in-the-wool baseball fan is foolish if he doesn't save about $600, get a leave of absence and spend about three weeks with his favorites in camp. If he would visit with the Pirates, for instance, he could always, getting tired of camp for awhile, pull out for Frisco to the north and L. A., as we native sons call it, to the south.

And he might have the good fortune to meet Mr. Hap O'Connor, famed contributor to Ted Cook's column, especial spy of Damon Runyon, and a wit of the first water.

* * *

A Couple of Votes for Wagner

A PARAGRAPH here about Honus Wagner, and the debt baseball owes him, has brought in a number of responses. The number was two—and they were clear, cogent letters which express a fondness for Pittsburgh's greatest contribution to the baseball realm. He is one of my heroes about whose terminals I have found no clay at all. There is a chance Honus isn't perfect, but I don't want anyone to tell me about it.

* * *

The Sunday Blue Laws

READERS of sport pages are interested in the local movement to liberalize the blue laws. I may be wrong again, but I can't see why one community should not have a freer Sunday if it wants it and why another community if it wants a completely closed Sunday shouldn't have it. I think the point I am striving at is termed "local option." I can never grasp the soundness of the idea that says: "I don't like Sunday baseball and therefore it is bad for you to have it."

* * *

The Pleasant Job of Umpiring

IT IS a wonder the various baseball leagues are not besieged with more letters applying for the job of umpire. It is one of the best positions in the land. It is true that in taking the job one submits to character assassination on the part of some of the fans, but it is all done in such a free and easy manner that it doesn't seem to work lasting harm. It will be difficult for the fan to believe that one of the umpires who deliberately and maliciously robbed the Pirates of a well-earned victory one day last summer was a guest of a Pittsburgh man at dinner and that a recount of the silverware showed that not one piece was missing after the umpire had departed.

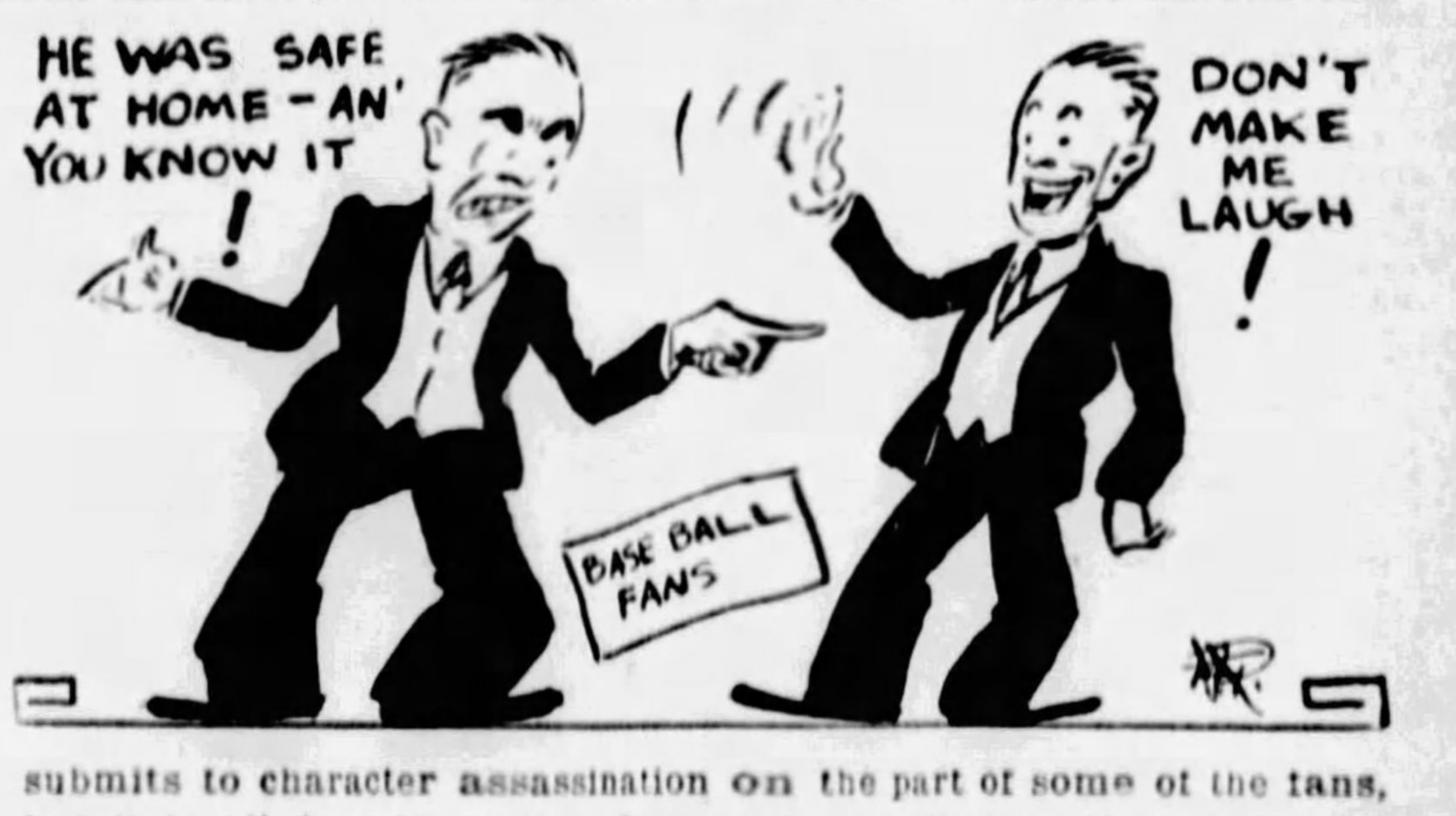
HE WAS SAFE AT HOME—AN' YOU KNOW IT !
DON'T MAKE ME LAUGH !
BASE BALL FANS

* * *

ONE of the amusing things about the umpire in question is the two-sided stand taken by some writers. On one day they shout to high heaven that Umpire Bjones is about the worst thing that ever happened and that something should be done about him, and on the next day, after an ardent reader has tossed a pop bottle at the koko of Umpire Bjones the same writer will issue a solemn chastisement against such tactics.

The poor umpire, in somewhat of a daze, can not be blamed if he finds that the verbal pop bottle is more hurtful than the physical pain coming from being struck with a missile. I expect any day a law will be passed declaring a short closed season for the umpire. In spite, however, of his tribulations the job is one of the finest imaginable. The hours rival those of a bond salesman.

Schmeling Becomes Leading Heavyweight Contender

KAYO VICTORY OVER RISKO NOTABLE FEAT

Max's Triumph Throws Sharkey-Stribling Bout Farther Into Background.

Mitt Shows Carded at McKeesport and Little Washington This Week.

By HARRY KECK,
Sports Editor.

THE only sort of news Jack Dempsey, the boy promoter, is getting these days is bad news.

Left to carry on with a dead horse in the nature of the Jack Sharkey-Young Stribling bout when Tex Rickard passed on, Dempsey is in the midst of a gambling cleanup in Florida that threatens the very life of horse and greyhound racing there and may be the means of chasing most of the sporting element out of the state, and, on top of this bad break, comes the knockout victory of Max Schmeling, the German, over Johnny Risko, the Clevelander, in Madison Square Garden, New York, last Friday night, giving the invader first rank among the contenders and tossing the Sharkey-Stribling thing even farther into the background.

As a result, whisperings from Florida have it that the much discouraged Dempsey would like to throw the Sharkey thing overboard and be through with it. None of the ballyhoo methods tried thus far have been able to work up any enthusiasm in the land boom fight and it stands a fine chance of being totally submerged and, if possible, proving an even bigger flop than the Tunney-Stribling fiasco of three years ago in the same spot and the Tunney-Heeney atrocity in New York last fall. It's just too bad for such a nice fellow as Dempsey in his first stab at the promoting game.

MAX LEADS FIELD

This bird Schmeling now is the big thing in the heavyweight racket. In knocking out Risko he accomplished something, for Risko cleaned up the works. He was a tough egg until Schmeling cracked his shell.

Schmeling now has had three fights in America and won all of them. Called the German Dempsey, because of his similarity in build and looks to the original copy, he may prove the much-sought dark horse and go on to win the vacant heavyweight title. His next start will be against Con O'Kelly, the Irish hope, in Boston, February 16.

Bud Taylor, former claimant of the bantamweight title, and Al Singer, young featherweight sensation of New York, will box the windup in Madison Square Garden, New York, next Friday night.

ATHERTON AT M'KEESPORT

The McKeesport club has a good battle booked for next Thursday night, when its card will be topped by a 10-rounder between Jackie Rodgers, Negro bantamweight, of the North Side, and Happy Atherton, of Indianapolis, who has boxed many of the leading flyweights and bantams, including Willie Davies, Willie LaMorte, Black Bill, Jimmy Russo, Luis Carpentero, Al Brown and Frankie Genaro. As an added attraction, there will be a wrestling bout, two out of three falls, with a 30-minute time limit, between Pete Abate, of Wilmerding, and Joe Washington, of Connellsville. Three six-round boxing preliminaries also will be arranged. Sig. Keppen, of Beaver Falls, will clash with Teddy Welch, of McKeesport, in one of them.

Five bouts are listed at Washington, Pa., Monday night. Young Saylor, of Charleroi, meets Johnny Carey, of Erie, in the eight-round main event, Teddy Welch, of McKeesport, boxes Tiger Joe Randall, of Elizabeth, in the six-round semi-final, while, in the other bouts, Tommy Heilman, of Donora, battles Jimmy Gennett, of Youngstown; Red Ryan, of Washington, boxes Lee Sala, of Donora, and Scotty Graham, of Donora, tangles with Nat Litfin, of the Hill.

Bud Taylor warms up for his mix with Al Singer in New York Friday night by boxing Al Corbett, of Cleveland, in Indianapolis Tuesday night.

CANZONERI BOXES SANGOR

Tony Canzoneri, former featherweight champion, boxes Joey Sangor at Chicago Wednesday night. Armando Santiago, who recently knocked out Sangor and then was knocked out by Canzoneri, meets Tony Herrerra in the semi-final.

Tommy Loughran, light-heavyweight champion, boxes Armand Emanuel, the coast star, in a return bout with the title not at stake in Los Angeles Tuesday night. Loughran won over Emanuel in a close fight in Madison Square Garden, New York, some months ago.

Len Harvey, British middleweight champion, defends his title against Jack Hood in London Thursday night.

Con O'Kelly, the Irish heavyweight champion, boxes Jimmy Lawless in Newark, N. J., Wednesday night.

Boxing bouts will form the principal entertainment at the annual smoker of the Pittsburgh Council, Knights of Columbus, in the Elks' Temple, downtown, next Thursday night.

FINNEGAN IN PHILLY

Honey Boy Finnegan, of Boston, boxes Gaston Lecadre, of France, in the main bout at the Arena in Philadelphia Monday night. Johnny Dundee, former featherweight and junior-lightweight champion, meets Tony Ascencio, of Spain, in the semi-final, and Vidal Gregoric, of Spain, opposes Milton Cohen, of New York, in another 10-rounder on the card.

Johnny Smackey, of Canonsburg boxes a return bout with Tony Datolla at Wheeling next Saturday night. Nat Litfin will appear in another bout on the program.

Mike Moran, of Mt. Washington, boxes Homer Ronan in a 12-round battle at Newark, O., February 12.

Al Iovino, of Swissvale, former amateur star, is now under the management of Sully Ross, former baseball, basketball and boxing star, and hopes to get a crack at the leading bantamweights hereabouts. He has had four professional fights. Ross may be reached by calling Brandywine 3135.

Jackie Horner, of St. Louis and Bucky Lawless, of Auburn, N. Y., box at Buffalo Monday night.

GIZZY IS IMPRESSIVE

Battling Gizzy, the featherweight sensation of Donora, lived up to his advance notices in walloping U. S. Carpentier in his Pittsburgh debut in the main bout at the Moose Temple last Friday night, while Johnny Dunn, the classy feather of New Kensington, enhanced his prestige by the decisive manner in which he outboxed and outfought rugged Joe Eirene, of the North Side, in the semi-final.

Smackey

CANONSBURGER—Johnny (Young) Smackey, lightweight of Canonsburg, who is boxing successfully under the management of Abie Witz. He recently knocked out Mike Hogan at the Moose Temple here.

BRITISH ISLES SOCCER SCORES

SWANSEA, Feb. 2.—(AP.)—Wales won the international rugby match against Scotland here today by 14 to 7. The matches between these two countries began in 1883. Scotland has won 20 games and Wales 18, while two have been drawn.

ENGLISH-IRISH LEAGUES

LONDON, Feb. 2.—(AP.)—Following are the results of scheduled league football matches played today in the British Isles:

ENGLISH LEAGUE.
FIRST DIVISION.

Arsenal	0	Manchester City	0
Aston Villa	4	Burnley	2
Blackburn Rovers	4	Birmingham	1
Bury	4	Cardiff City	1
Leeds United	2	Bolton Wanderers	1
Derby County	2	Huddersfield Town	3
Everton	0	Liverpool	2
Leicester City	1	Newcastle United	1
Manchester Unit.	2	West Ham United	3
Sheffield United	1	Sheffield Wednesday	1
Sunderland	5	Portsmouth	0

SECOND DIVISION.

Blackpool	2	Nottingham Forest	2
Bradford	2	Clapton Orient	1
Chelsea	3	Bristol City	0
Grimsby Town	2	Stoke City	1
Millwall	5	Tottenham Hotspur	1
Notts County	1	Reading	1
Oldham Athletic	1	Barnsley	0
Port Vale	4	Hull City	0
Southampton	1	Middlesbrough	1
Swansea Town	6	West Brom Albion	1
Wolverhamptn W	1	Preston North End	2

THIRD DIVISION.
(NORTHERN SECTION.)

Ashington	0	Chesterfield	2
Crewe Alexandra	4	Hartlepools United	2
Darlington	5	Rochdale	3
Doncaster Rovers	1	Barrow	0
Nelson	3	New Brighton	0
Halifax Town	4	Lincoln City	2
Rotherham Unit.	0	Southport	2
South Shields	3	Wrexham	2
Stockport County	2	Bradford City	1
Tranmere Rovers	1	Accrington Stanley	1
Wigan Borough	2	Carlisle United	2

(SOUTHERN SECTION.)

Bourne & Bosc.	3	Luton Town	3
Brighton & Hove	3	Norwich	0
Bristol Rovers	5	Fulham	3
Crystal Palace	6	Swindon Town	1
Exeter City	2	Charlton Athletic	5
Merthyr Town	2	Coventry City	2
Newport County	4	Torquay United	1
Queens Pk Rang.	2	Brentford	2
Southend United	2	Northampton	2
Walsall	4	Gillingham	0
Watford	6	Plymouth Argyle	3

IRISH LEAGUE.

Queen's Island	0	Balymea	7
Portadown	3	Glenavon	2
Belfast Celtic	5	Linfield	0
Larne	4	Bangor	4
Coleraine	5	Distillery	3
Ards	4	Glentoran	3

RUGBY LEAGUE.

Barrow	3	Warrington	0
Batley	3	St Helen's Recs	17
Bradford North	5	Featherstone	3
Broughton Rang.	11	Bramley	2
Castleford	0	Halifax	2
Huddersfield	2	Wigan	15
Hull	2	Leeds	2
Hunslet	0	Dewsbury	13
Keighley	10	Hull Kingston Rov	8
Rockdale Hornets	7	Oldham	3
St. Helens	11	Salford	11
Wakefield Trinity	6	York	0
Wigan Highfield	10	Leigh	3

SCOTTISH ASSN. CUP

GLASGOW, Feb. 2.—(AP.)—Games played in the second round of the Scottish Football Association Cup today resulted as follows:

St Mirren	1	Third Lanark	0
Rangers	5	Partick Thistle	1
Murrayfield Ama	1	Arbroath	1
Aberdeen	4	Queens Park	0
Clyde	1	Hamilton Acad	0
Bathgate	1	Raith Rovers	1
Albion Rovers	8	Clackmannan	1
Kilmarnock	3	Bo'ness	2
Dundee	6	Brechin City	1
Celtic	3	East Stirling	0
Cowdenbeath	0	Airdrieonians	0
Dumbarton	3	Fraserburgh	0
Falkirk	2	Queen of South	1
Stenhousemuir	1	Dundee United	1
Ayr United	5	Armandale	1
Motherwell	3	St. Johnstone	2

SCOTTISH LEAGUE.
(Second Division.)

Alloa	2	Forfar	4
Arthurlie	1	Morton	2

Y. W. H. A. WINS

The Y. W. H. A. girls defeated the Kid Boots sextet in Ingram Saturday night by a score of 18 to 5, leading from the start. The lineup:

Y. W. H. A.—18.		Kid Boots—5.
Silberman	F	Rowan
Hostine	F	Z. O'Brien
Freed	C	Lampe
Lewis	S F	Holt
Katz	G	L. O'Brien
Wechsler	G	Carr

Y. W. H. A.	10	8—18
Kid Boots	3	2—5

Field goals—Silberman 4, Lewis 2, Hostine 3, Rowan 2. Foul goals—Y. W. H. A. 1 out of 8; Kid Boots, 1 out of 2. Referee—Welsh.

Schmeling Modest Victor, Says He's Inexperienced

NEW YORK, Feb. 2.—(INS.)—For a man who is being hailed in many quarters as the most logical successor to the title vacated by Gene Tunney, Max Schmeling, the 23-year-old German heavyweight, was modest today over his accomplishment in stopping Johnny Risko, the tough, rubbery Cleveland boxer, last night.

"I am a bit inexperienced yet," Schmeling half apologized when asked his future plans.

"But," and here the handsome young invader clenched a jaw that is suggestive of the Dempsey jaw and made firm a profile they call the Dempsey profile:

"I expect to be the next heavyweight champion of the world.

"I am ready to fight anyone in the world to prove my right to this honor. I am ready to meet Paulino or Heeney or Christner or anyone they pick out for me. In fact, I'll meet them all.

"I am going to ask Tom McArdle (McArdle is matchmaker at Madison Square Garden), through my managers to match me with the winner of the fight between Sharkey and Stribling."

"How about Dempsey?" Schmeling was asked.

The German hesitated a moment. The fame and prowess of the former champion evidently had awed the youngster. Then:

"I am ready to fight anybody in the world to prove my right to the championship."

Schmeling paid high tribute to Risko as "the gamest man I ever met."

Allegheny Quintet Wins Over Thiel

MEADVILLE, Pa., Feb. 2.—Allegheny College defeated Thiel in a raggedly played game here tonight, 35 to 31, permitting the Lutherans to stage a dangerous rally in the second half after the locals had established a safe lead early in the game.

Bair and Dennison led in the scoring with five field goals apiece. Dennison played the best game for Allegheny. Schilling, with four hoops, starred for the Lutherans. The lineup:

Allegheny—35.		Thiel—31.
Bair	F	Flacker
Dennison	F	Morris
Conn	C	Myers
Garback	G	McCoy
Berger	G	Schilling

Score by periods:

Allegheny	21	14—35
Thiel	14	17—31

Substitutions—Allegheny, Moon, Allison, Massing.

Field goals—Bair 5, Dennison 5, Conn, Garback, Massing, Flacker 2, Morris 2, Myers, Schilling 4. Fouls—Bair, 1 out of 2; Dennison, 2 out of 2; Conn, 0 out of 1; Garback, 1 out of 2; Berger, 1 out of 3; Moon, 2 out of 5; Allison, 2 out of 2; Flacker, 1 out of 3; Morris, 3 out of 4; Myers, 2 out of 4; McCoy, 3 out of 4; Schilling, 4 out of 4.

Team fouls—Allegheny, 9 out of 17; Thiel, 13 out of 19.

Time of periods—20 minutes.

Referee—Paul Fitting, Erie.

Sunday Amateur Hockey Game May Be Forfeited

There is some question as to whether the Yellow Jackets-Hornets hockey game, billed as the feature of a West Penn Amateur League doubleheader at Duquesne Garden Sunday afternoon, will be played.

At present the Hornets are leading the second-place Jackets by the slender margin of one-half game. These teams appear to be the class of the circuit, and a capacity crowd appeared likely to witness their contribution to the free ice entertainment.

On Saturday, Paul Coultas, president of the Yellow Jackets, announced that the playing of such an important game on Sunday afternoon, when no admission can be charged, probably would detract from the interest in the amateur league's "hockey night," and that his team would not take part in the Sunday activities. Hockey night is to be observed at the Garden next Friday, when all six clubs in the circuit will swing into action in three games.

Bruce Lafferty, president of the league, is convinced that a Hornets-Jackets game on Sunday would serve to increase the interest in hockey night, for he expects the fight for the league lead to thrill some 5,000 fans. The game, Lafferty says, is a regularly scheduled game and that if the Jackets refuse to play they will lose by forfeit.

DeMolay Alumni and Philadelphia Company skaters are to clash in the second game of the scheduled doubleheader. The first game is billed to start at 2 o'clock.

Regardless of whether or not the Yellow Jackets consent to play, the doubleheader program will be put on as scheduled, according to President Lafferty. An all-star sextet made up of players representing other clubs will be sent against the Hornets should the Jackets elect to forfeit.

Tickets Go on Sale For Sharkey Bout

MIAMI BEACH, Fla., Feb. 2.—(INS.)—Seats of all prices for the Stribling-Sharkey quarrel here February 27 went on sale today in Miami Beach and Miami offices.

Joe Boynton, box office impresario of the Madison Square Garden forces, and his staff were kept busy as the customers were getting it out and laying it down in amounts ranging from $5 to $25.

The other principals in the forthcoming battle of the Florida palms and knuckles did hardly anything that could not be be in the class of recreation.

Jack Sharkey, the taciturn sailor from Boston, put in his first day in Miami Beach saying practically nothing for publication, an unusual day for the sailor. Wishing to get accustomed to his new surroundings, he went out for a round of golf. Stribling went swimming and so did Promoter Jack Dempsey.

ESSEX THE CHALLENGER

Twice now. . in 30 days. . production has had to be increased

76 Advanced Features Include: Power increased 24%—Above 70 miles an hour top speed—60 miles an hour all day—Four hydraulic shock absorbers—New type double action four-wheel brakes—Large, fine bodies—Easier steering—Greater economy.

How quickly motordom recognizes outstanding value! In the case of Essex the Challenger its acceptance is the talk everywhere.

In its tens of thousands of demonstrations there is conclusive proof that it truly is a challenger that wins. Twice now—in 30 days—production has had to be increased.

Every day in more than five thousand Essex salesrooms motorists are appraising its looks. On the road they are revealing it in getaway and hill climbing. Its better than 70 miles an hour is proved over and over again by thousands of cars. And that such performance will endure is proved by any number of demonstrations of 60 miles an hour all day long.

Those who want roomy cars—room for five adults in the five-passenger cars—find that kind of generous roominess. There is plenty of head and leg room, too. There is unexpected quality in the hardware and upholstery. Such fineness is not limited to things that can be seen. The seat springs are made to give lasting service. The doors and windows are made to give protection and stay in condition.

With its four hydraulic shock absorbers riding ease continues. The full Chromium plate on all bright parts solves the problem of polishing. An electric gauge indicates fuel and oil conditions. A button on the dash starts the motor. Radiator shutters control heat conditions for efficient operation. And though the cost is low such details as side saddle lamps, wide-spoked wheels, beautifully finished instrument board and seats adjustable to one's own preference indicate how it includes features that only higher-priced cars usually provide.

These are but a few of the 76 advantages you will find in Essex the Challenger. Go inspect the others and do what a million Super-Six owners have been invited to do.

Pit it against anything motordom has to offer.

Hear the radio program of the "Hudson-Essex Challengers" every Friday evening

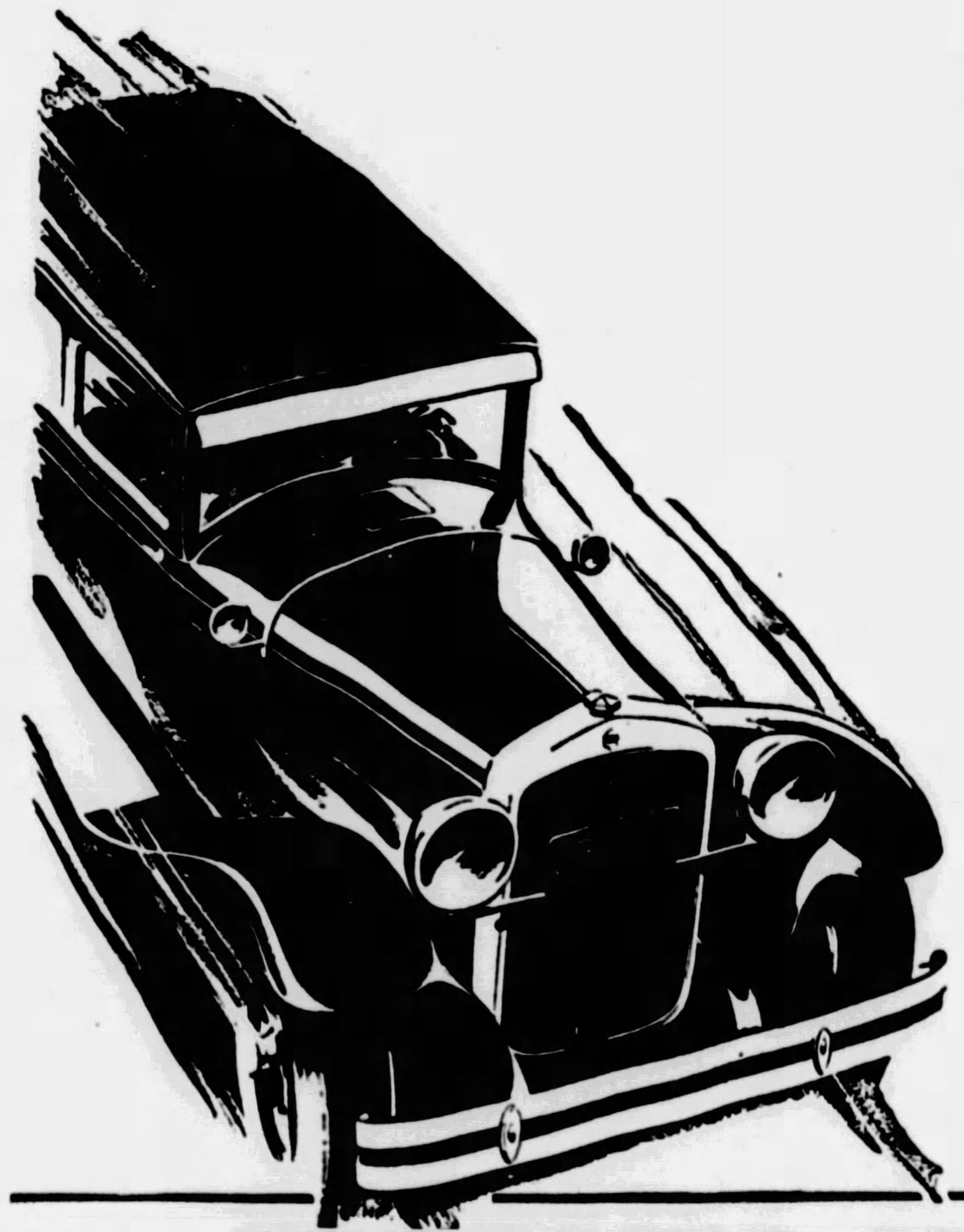

A BIG FINE SUPER SIX YOU'LL BE PROUD TO OWN

$695 AND UP AT FACTORY

Coach	$695	Standard Sedan	$795
2-Pass. Coupe	695	Town Sedan	850
Phaeton	695	Roadster	850
Coupe (with rumble seat)	725	Convertible Coupe	895

Standard Equipment Includes: 4 hydraulic shock absorbers—electric gas and oil gauge—radiator shutters—saddle lamps—windshield wiper—rear view mirror—electrolock—controls on steering wheel—starter on dash—all bright parts chromium-plated.

PIERPOINT MOTOR COMPANY

Phone
MAyflower 3100

Western Pennsylvania Distributors for Hudson-Essex
5001 Baum Boulevard (at Morewood)

Open Evenings
and Sundays

BRENTWOOD MOTOR CO., 2725 Brownsville Road, Carrick, Pittsburgh, Pa.
DALE MOTOR CO., 434 Penn Ave., Wilkinsburg, Pa.
DOHLER BROS., 2501 Brighton Road, N. S., Pittsburgh, Pa.
DORMONT MOTORS, INC., 2875 West Liberty Ave., Dormont, Pa.

KAMPAS MOTORS	1202 East St., N. S., Pittsburgh
O'NEILL MOTOR CO.	5247 Butler St., Pittsburgh
AMBRIDGE, PA	James Mauro
ASPINWALL, PA	Aspinwall Garage
BRADDOCK, PA	Matta Motor Co.
CASTLE SHANNON, PA	Southern Service Garage
CARNEGIE, PA	Rudolph Motors Co.
CRAFTON, PA	Kremer's Garage & Supply Co.
CULMERVILLE, PA	Benke Motor Co.
DUQUESNE, PA	Grant Avenue Garage
EAST PITTSBURGH, PA	Hi-Way Garage
ELIZABETH, PA	E. R. Fickes & Co.
HOMESTEAD, PA	Nuss Bros.
HOMESTEAD PARK, PA	Grover Cox
IMPERIAL, PA	Lincoln Highway Service
McKEESPORT, PA	Pierpoint Motor Co. Branch
McKEES ROCKS, PA	Jas. Wilson
GLASSPORT, PA	Central Garage
PITCAIRN, PA	Keystone Garage
SEWICKLEY, PA	Pierpoint Motor Co. Branch
SHARPSBURG, PA	L. Z. Hodil
SHERADEN, PITTSBURGH, PA	Kann's Garage
TARENTUM, PA	Friel's Garage
VERONA, PA	Rosedale Garage

Goldensons Meet New York Hakoahs Here Monday

COUNTY LEAGUE PILOTS CHANGE THEIR ROSTERS

Many New Faces in Lineups for Second Half of Professional Floor Race.

Playoff Games for Titles Carded in P. & O. and Institutional Circuits.

By JULIUS LEVIN.

FOLLOWERS of professional basketball in Western Pennsylvania eagerly are awaiting the battle at the South Side Market House Monday night when the Goldensons, leaders in the second round of the Allegheny County League, meet the famed New York Hakoahs of the American Professional League in an exhibition game that promises to tax the capacity of the South Side auditorium.

The Hakoah team, including in its lineup Nat Holman, the greatest of all professional stars, and Davey Banks, who paired up with him as forwards on the famous Celtic team of last season, is composed entirely of Jewish players. Interest in the game has been high ever since Meyer Goldenson, sponsor of the South Side aggregation, closed negotiations for the battle during a recent trip to New York.

HOLMAN FAVORITE HERE

Holman, who coaches the City College of New York passers, is a prime favorite in Western Pennsylvania and many of his friends are expected to attend the Goldenson game. The attendance should eclipse that which turned out to see the Goldensons lose to the Cleveland Rosenblums. The Hakoahs incidentally scored two victories over Cleveland in the American League race.

The second half of the Allegheny County League promises to develop into a free-for-all fight before the curtain on the season falls, judging from the showing of the teams so far.

The Duquesne Lafayettes, who enjoyed comparatively easy sailing in winning the first round championship, now find themselves outside looking in as a result of a defeat suffered at the hands of the Rauhs, the setback permitting the Goldensons to ascend to the top rung.

The showing of the Goldensons during the last three weeks bears out the contention of the fans that the South Siders are one of the best machines in the County League fight. They have won their first four games in the second half race, and if they continue to flash the form that has characterized their recent victories they are almost certain to meet the Lafayettes in the playoff series at the end of the season.

The Goldensons face one of their biggest tests next Thursday night when they engage the Enoch Rauhs at Columbus Temple. The Rauhs have been showing a big improvement of late and if the Goldensons succeed in defeating them, the chances of removing the South Siders from the top perch will be very remote. On the other hand, a victory for the Rauhs will make the race a three-team affair. This week's schedule follows:

Tuesday—Miele-Franchinas at Duquesne Lafayettes; referee, Leo Mackey.

Wednesday—Enoch Rauhs at Reliance Life; referee, Al Speer.

Thursday—Goldensons at Enoch Rauhs; referee, Leo Mackey.

Saturday — Goldensons at Duquesne Light; referee, Bill Griffith.

ROSTERS CHANGED

Numerous changes have been made on the rosters of the County League clubs. The changes follow:

Goldensons—Signed Powers, eligible to play against the Rauhs Thursday night; signed Victor Leahy, eligible to play against Duquesne Light, Saturday; released Moore.

Miele-Franchinas—Signed Vic Dober, eligible to play against the Lafayettes Monday; signed Abrahams, eligible to play against Reliance Life, a week from Monday.

Duquesne Lafayettes — Signed Elmer Olson, Paul Fedor and Regan, all eligible to play against Duquesne Light a week from Monday night, released Jack Reid and Bill Miller.

Duquesne Light—Signed George Sullivan, eligible to play against the Goldensons next Saturday; released Charles Doerring.

Basketball will be well represented at the testimonial banquet to be given John H. Gruber, veteran sports writer, and official scorer at all Pirate games at Forbes Field, to be given by the Pittsburgh Chapter Baseball Writers' Association, at the William Penn Hotel, a week from Thursday night.

The "769" Club, composed entirely of men interested in local professional basketball, has taken an entire table for its members, while representatives of the Tri-State and West Penn Officials' Association also plan to attend.

Quite a number of Homestead fans have taken reservations, according to an announcement by John L. Hernan, who is handling the arrangements. Homestead is sponsoring the Homestead District League this winter and the loop expects to attend the testimonial in full force. Among the basketball celebrities who have made reservations are Dr. L. G. Beinhauer, Meyer Goldenson, Morry Goldman, Lou Gordon, Al Speer and Joe Goldman. The banquet promises to be one of the greatest of its kind ever staged in Pittsburgh.

DRIBBLES

Coach Dalton Williams will take his East Liberty Y. M. C. A. quintet to Saltsburg Monday, where it meets Kiski.

Five games are scheduled this week in the Greater Pittsburgh Institutional League race. Wednesday night Hilltop meets East Liberty, while Y. M. H. A. opposes Kingsley House. Friday finds Y. M. H. A. at Hilltop. Saturday Y. M. H. A. entertains Community House, while East Liberty appears at Heinz House.

The first half championship of the Pittsburgh and Ohio Valley League will be decided at Elks Temple, Homestead, Monday night when the Morrys of Braddock meet the M. J. Conleys of Munhall. The two teams finished in a tie for first place. Both teams boast large followings and a capacity crowd is expected to see the game.

The Young Men's Hebrew Association and Kingsley House, at the close of the first round of the Institutional League race, [illegible] One Hundred Seventy-[illegible] Field Artillery Armory [illegible] records favor the Y. M. H. A. quintet.

Additional Sporting News on Page 12, This Part.

Champion Men and Women Bowlers in B. & O. Tourney Here

BEN TRAIL CLIFTON CAMPBELL WILLIAM COUGHENOUR CHARLES HARE GRIFFIN M'GINN

MAOMI ZIMMERMAN SUE MILLER MARGARET KERNS ETHEL MILLER HELEN LEOPOLD MILDRED DRECHSLER

DEFEND TITLE— Cumberland, Md., team which repeated its victory of last year in winning the five-men event of the Baltimore & Ohio Railroad Eastern Lines annual duckpin tournament on the Haus alleys, North Side, Saturday. The champions totaled more than 2,300 pins for three games and went over the 800 mark in the second game. Four Cumberland bowlers also tied for the doubles title.

REPEAT— Baltimore women's team, which, like the men from Cumberland, safely defended its honors won here last year. Miss Zimmerman also won the singles championship.

BILL TILDEN'S ACCUSER HIT

CHICAGO, Feb. 2—(AP.)—The name of Bill Tilden, the firebrand of American tennis, was not mentioned in the Western Lawn Tennis Association meeting today, but his chief accuser, Dr. Sumner Hardy, president of the California Lawn Tennis Association, indirectly aroused the ire of the western officials.

Hardy's name was not referred to, but the Western Association emphatically disapproved of the action of the West Coast association in demanding 50 per cent of the net gate receipts for the appearance of Helen Wills in an exhibition match at Detroit last September. Hardy brought the original charges of professionalism against Tilden a few days preceding the Davis Cup finals in Paris.

The Western Association disapproved of the policy of the California association following a resolution by J. G. Stevenson, third vice president, from Detroit. The Detroit association paid $1,750 to the California association, according to Stevenson, for the appearance of Miss Wills in an exhibition match.

Louise Fordyce Wins Tournament

PINEHURST, N. C., Feb. 2—(AP.)—Miss Louise Fordyce, of Youngstown, O., today won the second annual women's open golf tournament of Pine Needles Country Club here when she defeated Mrs. Richard Clemson, of Middletown, N. Y., 4 and 3.

Miss Fordyce succeeds to a title won last year by Miss Virginia Van Wie, of Chicago, who did not take part in this year's tourney. Miss Fordyce went out in 46 to be three up at the turn, Mrs. Clemson using 50, and, after two bad holes starting on the way in, she steadied and turned in a medal score of 88, with Mrs. Clemson tallying 94.

College Athletic Leaders In Line for Gruber Dinner

By JESS CARVER.

BIFF JONES, of the Army, and Sam Willaman, of Ohio State, are to head the out-of-town delegation of football luminaries who will attend the John Gruber testimonial banquet, to be held by the Pittsburgh Chapter of the Baseball Writers' Association of America at the William Penn Hotel February 14. The fact that these two mentors are going to be present does not mean that they will do any talking. Willaman hasn't been sounded out as yet on the speaking question, but in a letter to this correspondent, Biff stated very positively that he did not want to talk.

"I will be on hand for your party on the fourteenth," Jones' letter read, "and I know from what Capt. Wells tells me that it will be a great one. All you have to do to make it 100 per cent perfect in my mind is to assure me that I will not be expected to make a speech. I feel that I should warn you that the New York chapter of your association no longer permits football coaches to speak at their dinners. The last one they had talked for 45 minutes. Jimmy Walker even got there in time to hear the last part of it."

It will be seen that Biff does not go in for this talking act. But the chances are that both he and Coach Willaman will be called upon for a word or two. The evening would hardly be complete without a football talk from them.

MANY OUT-OF-TOWN GUESTS

[illegible]

Graham has been following the fortunes of the Pittsburgh club since the days when it went under the moniker of the "Alleghenies," and later, the "Pittsburghers."

Harry Stansbury and Ira Rodgers are certain to be on hand, leading the West Virginia contingent. Jock Sutherland, Bob Waddell, Wally Steffen, Elmer Layden, Bob Reagan, Don Harrison, John Holohan, Buddy Overend, leaders in local collegiate athletics, will be on hand. They will represent football in the main. Basketball will be represented by John Irwin, Chick Davies, Dr. H. C. Carlson, Charley Hyatt, Harvey White and Jock Rosenberg.

EVANS TO ATTEND

Andy Kerr and Bill Amos from Wash-Jeff; Bob Thorn from Grove City; John Lawther and Andy McDonald from Westminster; A. C. Edgecomb and Ken Loeffler of Geneva, and Coach Baker and Manager Townsend of Allegheny [illegible]

At the Race Tracks

SATURDAY'S RESULTS

New Orleans.

First race, 1 1-16 miles—
Happy Bob, 105, E. Shropshire ... 14.14 7.58 4.58
Fannie May, 109, G. Rose ... 6.48 4.68
North Breeze, 105, L. Jones ... 4.92
Time, 1:51 1-5. *Deposition, Signola, Sunny Dividend, Turquoise, Bikos, Forestar, *Al Nelson, Betty Elvira also ran. *Field.

Second race, 1 1-16 miles:
One Way, 105, W. Boganowski ... 12.02 6.62 5.06
Goulash, 110, H. Thomas ... 4.00 3.02
*Otto Berz, 105, H. Little ... 5.04
Time, 1:52 1-5. Roycrofter, Try Again, *The Major, Hawkeye and Isorad also ran. *Field.

Third race, 1 mile—
Armee Navee, 115, D. Deprema ... 15.20 7.04 3.78
Thistle Star, 101, L. Jones ... 4.02 3.06
War Hawk, 109, P. McGinnis ... 3.00
Time, 1:43 1-5. Ham, Genie Crit, Fair Girl, Pansora and Estelle Marie also ran.

Fourth race, 6 furlongs—
Lillian T, 107, K. Horvath ... 5.20 3.34 2.74
Pagan Laddie, 106, J. McCoy ... 3.86 3.36
Buddy Basil, 109, P. McGinnis ... 3.74
Time, 1:15. Letalone, Woolorac, Nancy Seth and Desdemona also ran.

Fifth race, 6 furlongs—
*Hypnotism, 102, G. Rose ... 14.44 12.94 4.58
*Little Colonel, 101, R. Deprema ... 12.94 4.58
Golden Mac, 114, J. McCoy ... 3.92
Time, 1:14 3-5. Genuine, Hot Time, (a)Patsy Jane, (a)Twinkling and Adamas also ran. *Field. (a)R. Nicholas entry.

Sixth race, 1 1-16 miles—
George Demar, 110, P. McGinnis ... 7.42 4.32 2.82
Herendeen, 108, E. Shropshire ... 4.46 3.26
Respond, 115, J. McCoy ... 3.48
Time, 1:50 3-5. Manzana and Tall Grass also ran.

Seventh race, 1¼ miles—
Guillotine, 110, R. Deprema ... 25.36 11.00 5.32
Master Walter, 107, G. Fowler ... 28.82 9.48
Arabian, 113, J. McCoy ... 2.92
Time, 2:11 2-5. Letter Six, Russell Gardner, Mary B and Post Horn also ran.

Havana.

First race, 5½ furlongs—
Marble Heart, 102, O'Malley 8-5 1-2 1-4
Ima Little, 102, Clements ... 10-1 5-1
Vandion, 112, Landolt ... 4-5
Time 1:09 2-5. The Miss, Charmaine, Coat O'Mail, Peggy M, Agitation, Administrator also ran.

Second race, 5½ furlongs—
Conflict, 98, White ... 4-5 1-3 1-6
Nicolett, 103, H. Scurlock ... 5-2 6-5
Mary C, 108, H. Fisher ... 2-5
Time 1:09 4-5. Billy McFadden, Mukerji, Western Eagle, Dixie Beauty, La Querida, Linda Archer, Verdevale, Apvaal also ran.

Third race, 6 furlongs—
The Runt, 113, White ... 3-5 1-4 1-8
Coloratura, 101, J. Scurlock ... 2-5 1-5
Sun Dance, 113, Smock ... 2-5
Time, 1:15. Zuker, Brigand, Shasta Flapper, Girasol also ran.

Fourth race, 6 furlongs—
Campanini, 109, Townrow ... 4-5 1-2 out
Dear Inez, 98, White ... 2-1 out
Jack Biener, 108, H. Fisher ... out
Time 1:14 1-5. Nichelsen and Baby Gar also ran.

Fifth race, 1 1-16 miles—
Yachtsman, 112, Dougherty, 8-5 3-5 1-4
Bedford Dream, 102, Bolognese .. 6-1 3-1
Arsacid, 112, E. T. Moore ... 7-5
Time, 1:50 1-5. Scotland Belle, Le Voyant, Three D's, Richelieu, Milord, Trumpet Rock, Gen Ginockio, Stella May and My Destination also ran.

Sixth race, 1 1-16 miles—
Blue Beans, 107, J. Scurlock 5-2 4-5 2-5
Tim Gleason, 112, M. Meyers ... 3-1 7-5
Wedding Flight, 112, Townrow ... 7-2
Time, 1:50 4-5. Tom Hayes, Silvermire, Chief Tierney, The Maid, Queen Emma, War Boy, Bachelor's Error, Sporting Life and Angie Piane also ran.

Seventh race, 1 3-16 miles—
Drone, 105, White ... 4-5 2-5
Fasciste, 109, O'Malley ... 4-5 2-5
Porto Bello Gold, 112, Burns ... 2-5
Time, 2:02 4-5. Opperman, Babe K. Gee, Eff Gee, Caribe, Capt. Martin also ran.

Miami.

First race, 5½ furlongs—
Fanta, 102, Pichon ... 8-1 3-1 8-5
Marty B, 99, Diehl ... 3-1 8-5
Charming Lady, 104, Cavens ... 1-2
Time, 1:08. Miss Onine, Carnivorous, The Doctor, Success and Circumference also ran.

Second race, 1 1-16 miles—
Sun Altos, 116, Pichon ... 6-5 9-20 1-5
Golden Tinted, 103, Hebert ... 5-1 2-1
Clarifier, 113, Burke ... 6-5
Time, 1:47 4-5. Northland, Leisure Hour, Thunder Girl, Sea Hawk, Pacheco also ran.

Third race, 6 furlongs—
Funaway Princess, 100, Cavens ... 7-1 5-2 6-5
Germaine Chauvelot, 98, Knight ... 11-20
Time, 1:12 3-5. Gold Coin, Eloise, Maurice, Reputation, Tin Hat, Senator Mays, McCulloch also ran.

Fourth race, 1 1-16 miles—
Ormonbird, 109, Brown ... 9-5 3-5 out
Fairy Maiden, 106, McAuliffe ... 3-5 out
Noine, 109, Hebert ... 2-1
Time, 1:46 4-5. Copiapo, Serajevo also ran.

Fifth race, 1 mile and 70 yards—
Fly Hawk, 117, McAuliffe ... 5-1 3-2 out
Clean Play, 116, Fields ... 6-5 out
Low Gear, 108, Weiner ... out
Time, 1:43 2-5. Leonard B, and John A also ran.

Sixth race, 1¼ miles—
Easy Money, 105, Malley 7-1 2½-1 1-1
Gadalong, 111, Barnes ... 4-1 2-1
Red Leather, 107, Fields ... 1-2
Time, 1:53 1-5. Iraq, My Son, Pygmalion and Dr. Rankin also ran.

Tia Juana.

First race, 3½ furlongs—
Lila Stirmell, 111, W. Barrett ... 45.40 6.00 4.20
Jack Campbell, 114, W. Kelsay ... 2.40 2.20
Lady Seth, 111, C. E. Allen ... 4.80
Time, :42 3-5. Stoney Grant, Red Mountain, Sequoia Park, Spartacus, Glad Alice, Element and Patrick also ran.

Second race, 5½ furlongs—
Billy Contner, 103, R. Jones ... 9.00 4.20 3.40
Daw, 101, J. Inzelone ... 4.20 3.00
Parrie Oliver, 106, W. Kern ... 4.60
Time, 1:09 1-5. Ida Newell, Miss Emmert, Shasta Apple, Duff's Time, White Face, Blue Cedar, Shasta Oaks, Kitty B and Dan E. Stewart also ran.

Third race, 5½ furlongs—
Owl, 103, R. Ayraud ... 34.60 13.40 7.00
Dapper, 103, E. Palaez ... 7.20 3.20
Chard, 109, H. Louman ... 3.20
Time, 1:08 3-5. Rocky Way, One Shot, Point Loma, Speedy Shaw, Magdalena, Gallardo, Forever After and Mad A also ran.

Fourth race, 1¼ miles—
Battle On, 113, P. Martinez ... 8.20 4.80 3.00
Clermont, Jr., 111, G. Woolf ... 4.60 2.80
Ensenada, 100, R. Leishman ... 3.20
Time, 1:59 4-5. Ojo, Laze Tahoe, Star Gask, Marble Arch, Four Sixty, Doc MacMahon, Princess Elma, Fort Wayne and Alice Loraine also ran.

Fifth race, 6 furlongs—
Wildrake, 105, Trimble 14.80 6.20 5.40
Conciliation, 110, Jones ... 10.20 5.20
Musketeer, 112, Hurlburt ... 5.60
Time, 1:15. Pretty Poll, Heart Ache, Domesticated, Adolphus, War Bird, Forbec, Ann Curtis and Bonnie Omar also ran.

Sixth race, 1 1-16 miles—
Red Dragon, 103, Trimble ... 13.00 7.40 3.00
Berosus, 108, Mann ... 4.80 3.00
Laddie Buck, 112, Butler ... 2.60
Time, 1:51 1-5. Shampoo, King Lehr, Shasta Monk, Blue Fish and Alma also ran.

Seventh race, 1 mile—
Ervast, 112, G. Woolf ... 3.00 2.60 out
Teddy Wawa, 104, Philpot ... 2.80 out
Xylophone, 107, Kelsay ... out
Time, 1:42. Lady Vava and Turk's Cap also ran.

Eighth race—
Deep Thought, 113, Barrett ... 6.00 4.20 2.20
Oh Say, 109, Louman ... 10.80 3.80
Quick Return, 114, C. E. Allen ... 2.20
Time, 1:13 4-5. Crofton, Seth's Hope, Sanford, Witchmont and Mozart also ran.

Ninth race, 1 mile—
Lieutenant Seth, 106, Trimble ... 18.60 10.60 6.00
Marmary, 108, Woolf ... 2.50
Rolling Star, 108, Woolf ... 2.80
Time, 1:42. Neida Joe, Realist, Miniator and Buccarero also ran.

SUNDAY'S ENTRIES

Havana.

First race, $800, 3-year-olds and up, claiming, 6 furlongs—*Southern Pacific, 107; Shark, 105; *Chocolate Soldier, 107; *The Engineer, 110; Mona, 107; *Make A Wish, 92; Tavern Talk, 112; *Mother of Pearl, 102; *Capital, 107; Sincerely, 110.

Second race, $800, 3-year-olds and up, claiming, 6 furlongs—Navarit, 112; Miss Fayette, 110; Model, 115; Idle Thoughts, 102; Gonwithim, 112; *Merry Windsor, 92; Toller, 115; Polly Path 110; *Lure of Gold 105; *Searington, 100.

Third race, $800, 3-year-olds and up, [illegible]

Tia Juana.

First race, 6 furlongs, $600, 3-year-olds and up, claiming—*Waikiki, 107; *Vapor, 100; *Follow Me, 106; Crittall, 100; *Ragbag, 100; *Bull Run, 106; *Oblique, 106; Milton, 111; *Thistle Gold, 109; *Shorty O, 95; *Coffield, 106; *Thistle Glad, 105; *Trinket, 109; Louise Rubenstein, 111; Frank Light, 115; Marie Blanche II, 107; *Sayer M, 106; Little Broom, 109.

Second race, 1 mile, $600, 3-year-olds, claiming—*Parisett, 96; *Hill and Hill, 108; *High Win, 104; Yankee Joe, 107; Semper Felix, 108; *El Patron, 108.

Third race, 5½ furlongs, $800, 3-year-olds and up, claiming—Mat Hunter, 106; *The Dago, 108; *Maghery, 108; Millson, 112; *Simony, 111; *Short Price, 112; Frank, 113; *(a)Miss Lester, 100; Riff Raff, 103; *Bill Seth, 106; (a)Kit Carson, 106; *Pat, 119. (a)Leslie entry.

Fourth race, 1 mile, $700, 4-year-olds and up, claiming—*Bill Henry, 102; *Lord Douglas, 104; *Brownie Smile, 104; *Fred Dubner, 107; Chick Up, 104; *Moon Child, 105; *Realist, 104; *Circuit, 102; *Cloud Accelerator, 104; *Rock Bomb, 104; Bank Jr, 109; Ponimol, 109; *Capt. Guard, 107; Kid O'Kildare, 110; Kingman, 109; *Beowulf, 105.

Fifth race, 1¼ miles, $800, 4-year-olds and up, claiming—Parchesi, 109; *Bobbie Doyle, 106; *Shampoo, 101; *Seventeen Sixty, 108; Omrah, 108; Frank Gatlor, 105; *Hiljo, 106; *Worthman, 100; *Alice Loraine, 98; *Eric, 102; *Tom Byrne, 108; *Apple Cross, 106; Berosus, 108.

Sixth race, 6 furlongs, $1,000, 3-year-olds and up—Eddie Hearn, 107; (a)Andromeda, 99; (b)Crystal Pennant, 115; (b)Host, 99; Doctor Wilson, 110; (a)Shasta Gold, 105; Quick Return, 107; Proctor Hug, 107; Valkyr, 114. (a)Creech entry. (b)R. C. Stable entry.

Seventh race, 1 1-16 miles, $1,200, 3-year-olds and up, Durango handicap—(a)Seth's Hope, 109; Wirt G. Bowman, 109; Royal Play, 97; (a)Quick Return, 109; Marchu, 109; Flagstaff, 106; Oh Say, 103; Riprap, 104. (a)Parsons entry.

Eighth race, 1½ miles, $1,000, 4-year-olds and up, claiming—*(a)Frank G. Menke, 105; Tanist, 110; *(b)Flora M, 105; *(a)Morart, 105; Dixie Smith, 105; *Crossbow, 101; (b)Alloy, 101. (a)Trah entry. (b)Willoughby and Heaton entry.

Ninth race, clubhouse course, $900, 3-year-olds and up, claiming—*Home Fire, 103; *Prospect, 110; *Heart Ache, 100; *Ted Healey, 107; *(b)Sambeau, 105; War Bird, 106; *Palolo, 107; *Piute, 105; *Vowed Vengeance, 105; *Your Majesty, 95; *Glad Effort, 98; *Sufficiency, 101; *Miniator, 101; *(a)Elmer H, 112; Conciliation, 107; *(b)Golden Sweep, 107; *(a)Bonnie Omar, 110. (a)Irwin entry. (b)Creech entry.

*Apprentice allowance claimed.
Weather clear, track fast.

MONDAY'S ENTRIES

Miami.

First race, $1,000, claiming, maidens, 3-year-olds, 5½ furlongs—Latch Key, 107; *Sun Bride, 102; Sewing Hour, 107; *Life Time, 107; Yorktown, 110; Non Stop, 112; High Lights, 107; Seth's Stranger, 112; *Heightborn, 102; Sauce, 112; Acme, 112; Webster, 112. Also eligible—*Temerity, 102; Prude II, 107; Mimic, 107; *Star Maiden, 102; Coaster, 107; *Fair Net, 107.

Second race, $1,000, claiming, 4-year-olds and up, 1¼ miles—*Mack's Baby, 102; *Adam's Apple, 97; By Cosh, 107; *Battlefield, 102; Gold Dust, 105; *Huey, 107; *Prig, 107; Alleviator, 104.

Third race, $1,000, claiming, 4-year-olds and up, 6 furlongs—*Nondaga, 105; *Cliff, 99; Mint Toddy, 112; Wega, 102; *Forget Me Not, 99; Lorelei, 104; Dolly Virginia, 104; Lassa, 112; *Blue Granite 104; Captain Devil, 110; *Ruth Gold, 104; Agnes Call, 104. Also eligible—Hot Dog, 109; Black Pride, 102; *Whizzing Cloud, 111; *Atla, 104; *Miles Prior, 104; Loreen, 109.

Fourth race, $1,000, claiming, 3-year-olds and up, 1 1-16 miles—Flagship, 115; *Buck, 110; Miss Lou, 105; *Isabella, 105; *Trojis, 100; *Stuart's Draft, 105; Bright Steel, 110; Lucent, 115; *Storm Maiden, 105; Wamba, 110; *Forelady, 100; *Priceman, 107. Also eligible—Fair Rowena, 110; Michael R, 110; *Cho Cho San, 98; Clarie Amour, 96; *War Grail, 100.

Fifth race, $1,000, the Florida East Coast purse, 2-year-olds, 3 furlongs—Panguitch, 115; Snowy, 115; Regular Broom, 115; (a)Leo Fanning, 115; (a)Dark Peggy, 112; Texas Lonehorn, 115; Chicago Lad, 115; Bob Shannon, 115; Tannery, 115; Flying Dutchman, 115. (a)M. J. Barrons entry.

Sixth race, $1,000, claiming, 4-year-olds and up, 1¼ miles—*Persimmon Pie, 102; Billy Doran, 100; Genial, 112; *Talladega, 107; *Northland, 107; Red Curl, 99; *Infanta, 100; Mascara, 100; Alita Allen, 97.

*Apprentice allowance claimed.
Weather clear, track fast.

New Orleans.

First race, $1,200, maidens, 2-year-olds, 3 furlongs—Royal Sport, 116; Lucille, 113; One Long Hop, 116; (a)Dorothy Lee, 113; Play Time, 116; Nita, 113; Goose Step, 113; Wild Waters, 113; May Agnes K, 113; Angel Bright, 113; Mild, 113; (a)Star, 116. Also eligible—Rinfield, 116; Seth's Jewel, 113; (a)Betty Belle, 113; (a)Haramshara, 113. (a)E. J. O'Connell entry; (b)E. B. McLean entry.

Second race, $1,200, claiming, 3-year-olds, 6 furlongs—*Japhern, 100; *Patricia Clare, 100; *Shasta Lady, 100; Col. Hemingway, 110; Shandy McCarty, 110; *Queer Quill, 100; *Evelyn L, 103; *Sport, 113; *Bumpsie Ray, 105; Wentz, 110; *Marguerite Willett, 100; *Ever Green Queen, 100. Also eligible—My Dan, 110; Juicy, 105; J. J. Bambrick, 110; Pickerel, 100; Rogue's Gold, 108.

Third race, $1,200, claiming, 4-year-olds and up, 1 1-16 miles—Capt. George Foster, 111; Black Flyer, 105; *Voshell, 107; L'Aine, 114; *Old Bill, 109; *Aviator, 110; *Bun, 102; *Southland Boy, 110; *Jim Bean, 110; *O'Turk, 105; *Cockrill, 106; *Endor, 107. Also eligible—High Storm, 111; Sandy Lady, 105.

Fourth race, $1,500, the Churchill Downs, 3-year-olds, 1 mile—Maiden's Choice, 107; Big Sandy, 102; Minotaur, 115; War Buddy, 107; (a)Burning Sun, 109; Simon Legree, 108; (a)Buttered Toast, 105; Sporting Grit, 105; Harvard, 108; Buddy's [illegible]

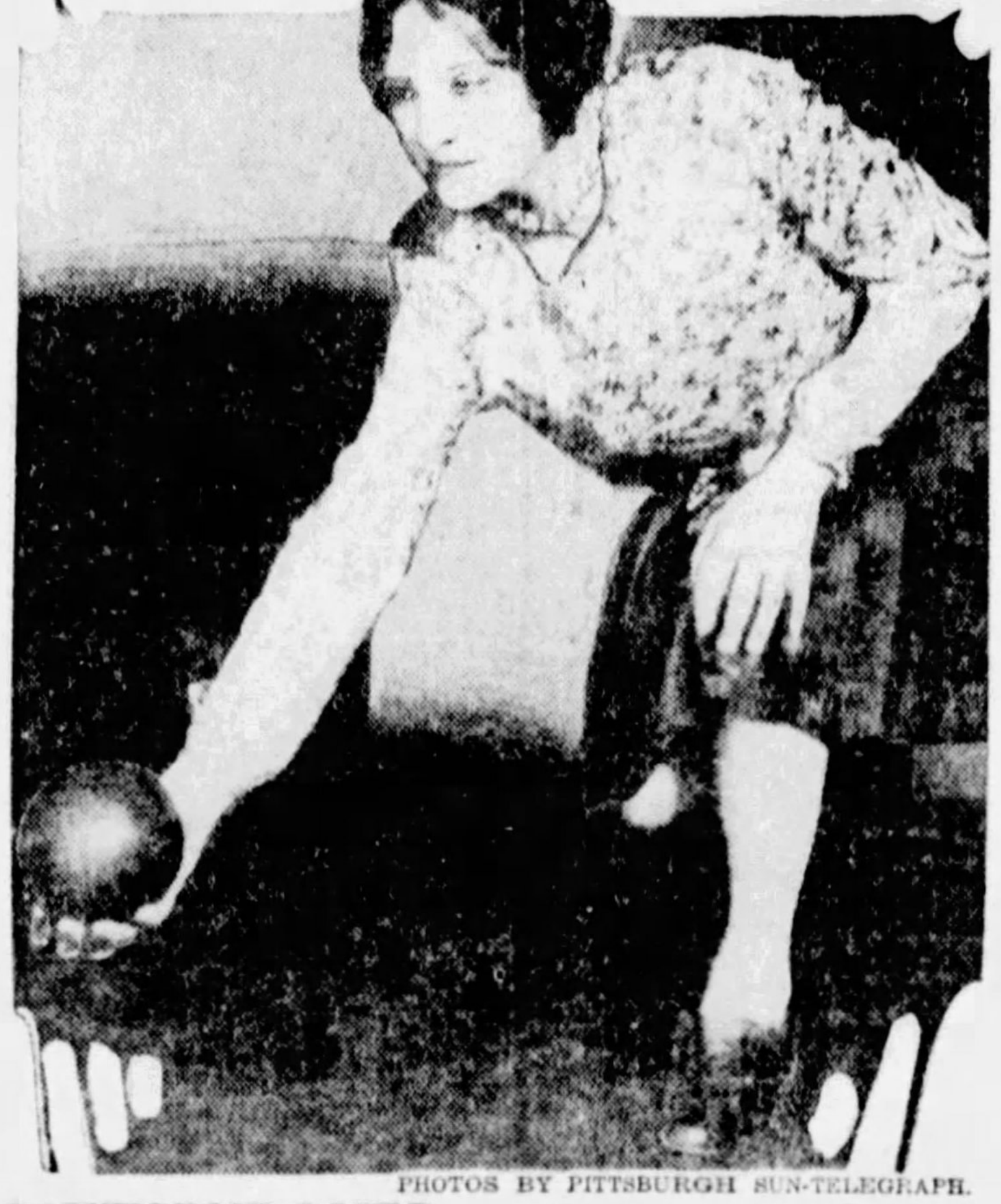

PHOTOS BY PITTSBURGH SUN-TELEGRAPH.

PITTSBURGHER— Miss Harriet McNerny, who turned in some fine scores for the Pittsburgh team of the railroad organization.

Cumberland, Baltimore Dux Stars Win B. & O. Tourney

(Continued from Page One, This Part.)

2,312 in three games, the separate scores being 779, 805 and 728.

The Baltimore women's team, winner last year, retained its laurels by recording 1,595 for three games. The scores were 498, 592 and 505.

Four members of the stellar Cumberland team featured the men's doubles event, two pairs from this city tying for first honors with 1,065 each. They were the Campbell-Coughenour and McGinn-Firlie teams.

Andy Tyler, clever roller of the Keyser aggregation, copped the cup in the men's singles with a total of 551 for three games.

At the conclusion of the tournament play the Baltimore women rolled an exhibition match against the Haus Recreation Girls, the visiting damsels winning the exciting three-game duel, 1,803 to 1,749. The scores:

MEN'S SINGLES.

Pittsburgh Stores.			
Salmon	425	Adams	429
M. Regan	429	Shauers	353
W. Regan	328	Forgriber	415
McCarthy	324	Thompson	398
Grafton.			
Welsh	451	Shibley	438
Cutwright	401	Riley	330
Mowrey	329	Russell	402
Fairmont.			
W. Fleming	386	Wright	495
D. Fleming	258	Russell	274
Deaton	380		
Monongah.			
Hager	365	Moran	437
Cronin	428	Reger	472
Pitzer	490	Fitzwater	425
Proudfoot	398		
Parkersburg No. 1.			
Kennedy	284	Bodie	387
Croafton	244	Burris	342
Ross	357	Renforth	386
Hawkins	378	Roach	278
McDonald	364	Weeks	363
Carter	339	Shuttlesworth	395
Peppers	319		
Baltimore.			
Gerry	455	Herschel	534
Joyce	446	Grund	451
Hebler	407	Conroy	411
Smith	354	Haneke	422
Cumberland.			
Trail	491	Mock	392
Campbell	490	Firlie	483
Coughenour	382	Walters	349
Hare	392	McGinn	373
Pittsburgh.			
F. Regan	422	Zumbo	407
Thomas	539	Miller	410
Mulligan	535	Irwin	381
Bosworth	513	Poe	364
Groves	526	Cromwell	344
Bennett	490	Hopkins	451
Meyers	443	Gandy	365
Courcey	416	Carter	402
McKain	488		
New York.			
Mulligan	518	Koolick	465
Hasselbrook	283	Mitchell	352
Connellsville.			
Connery	359	Revello	475
Ballor	457	Nicholson	409
Welsh	344	Whiskey	324
Mullen	406	Robinson	418
Keyser.			
Sirbaugh	445	Knight	477
Hollen	431	Franklin	459
Hawes	483	Kesner	337
Tyler	551		

MEN'S DOUBLES.

Grafton.			
Welsh-Cartwright	833	Riley-Hager	724
Monongah.			
Proudfoot-Moran	839	Fitzwaters-Reger	436
Cronin-Pitzer	866		
Pittsburgh.			
[illegible]			
Baltimore.			
Gerry-Joyce	946	Herschel-Grund	911
Hebler-Smith	815	Conroy-Hanake	798
Wilmington.			
Litchfield-Hollen	824	Meyers-Grimes	690
Bailey-Densmore	670		
Parkersburg No. 2.			
Stocking-Shuttlesworth	742	Crofton-Kennedy	694
		Roach-Weeks	641
New York.			
Goolic-Mulligan	872	Loftis-Michalls	714

FIVE-MEN EVENT.

FAIRMONT.				**WILMINGTON.**			
F'mingW	98	127	103	Hollen W.	114	88	..
F'ming D	117	139	97	Herbert	98	143	159
Deaton	76	131	116	D'smore	144	132	105
Wright	122	109	153	aBiley	97	99	..
Russell	80	109	148	L'hfield	108	111	130
				Myers	..	..	100
				Grimes	..	..	118
Totals	493	615	617	Totals	561	573	612
GRAFTON.				**CONNELLSVILLE.**			
Welsh	95	125	102	R'inson	128	157	124
Cutwright	105	167	84	N'olson	..	101	..
Mowrey	151	173	119	Revello	207	187	164
Shibley	124	118	153	Mullen	113	..	108
Riley	146	152	137	Welsh	159	140	121
				Ballor	201	..	165
				Whiskey	..	..	176
Totals	621	735	595	Totals	808	761	684
BALTIMORE.				**PKRSBURG NO. 1.**			
Joyce	..	132	..	Carter	172	106	166
Herschel	121	..	105	McDIald	87	132	108
Hebler	138	148	163	Peppers	124	164	125
Smith	138	98	..	Ross	130	120	126
Gerry	159	163	197	Hawkins	125	148	127
Grund	143	..	122				
Conroy	..	154	145				
Totals	700	695	732	Totals	638	670	652
PKRSBURG NO. 2.				**PGH. STORES.**			
Weeks	107	119	113	Salmon	156	135	188
Bodie	135	120	98	Regan M	169	142	136
Roach	148	139	[illegible]	Regan W	156	137	99
Runfort	132	141	81	M'C'hy J	164	104	..
Burris	105	109	152	Adams	129	113	..
				Shauers	..	..	147
				Forbriger	..	..	113
Totals	627	627	567	Totals	774	631	683
KEYSER.				**CUMBERLAND.**			
Sirbaugh	130	152	116	Trail	167	146	167
Hollen W	..	147	[illegible]	Campbell	123	177	154
Hawes	158	173	149	C'enour	159	153	142
Tyler	183	134	245	Hare	159	150	128
Knight	128	200	118	McGinn	171	179	137
Franklin	100						
Totals	699	806	783	Totals	779	806	728
MONONGAH.				**NEW YORK.**			
Hager	121	114	162	M'Ilgan	138	173	161
Cronin	135	132	142	Loftus	99	102	133
Pitzer	117	151	132	H'ellbrook	87	106	117
Proudf't	130	182	117	Goolie	129	128	151
Moran	142	179	[illegible]	M'chails	122	93	165
Totals	645	758	701	Totals	575	602	727
PITTSBURGH.				**GLENWOOD B. S.**			
Regan F.	135	113	..	Rogers	124	111	133
Thomas	108	210	160	Fatkins	131	142	123
Milligan	180	194	156	Zumbo	131	128	99
Bosworth	134	131	..	Miller	154	121	170
Groves	171	126	154	Coursey	141	83	175
Bennett	..	..	187				
Meyers	..	..	127				
Totals	728	774	784	Totals	681	585	700

WOMEN'S SINGLES.

Cumberland.			
Clark	290	Mouse	285
Hamifin	336	McGinn	271
Burns	270	Harrison	324
Pittsburgh.			
Fuss	327	Engemann	232
McInerney	309	Clay	274
P. Ward	316	Mermelstein	300
M. Ward	304	Maloney	279
Connellsville.			
F. Freil	327	Rottler	259
C. Freil	270	Patterson	232
Gallagher	313	Wirshing	146
Baltimore.			
Leopold	332	Pissagno	317
Kerns	355	Zimmerman	356
Weller	316	E. Miller	334
Eckels	332	S. Miller	309

WOMEN'S DOUBLES.

Connellsville.			
Wirshing-Patterson	416	Gallagher-Rottler	573
		Friel-C Friel	558
Pittsburgh.			
Fuss-McInerney	621	Engemann-Clay	720
M Ward-P Ward	593	Mermelstein-Maloney	537
Cumberland.			
Hannifin-Harrison	694	Clark-Burns	563
		House-McGinn	608
Baltimore.			
Leopold-E. Miller	608	Zimmerman-S. Miller	696
Eckels-Pissagno	608	Kerns-Weller	621

FIVE-WOMEN EVENT.

CONNELLSVILLE.				**CUMBERLAND.**			
Friel	96	73	100	Clark	79	89	78
G'agher	96	82	98	Mouse	85	151	110
Friel	71	..	106	Hanifer	102	87	69
Rottler	100	81	117	Harrison	126	145	102
P'erson	..	73	..	Burns	100	98	67
Wirshing	102	76	66				
Totals	465	385	487	Totals	492	570	426
PITTSBURGH.				**BALTIMORE.**			
Fuss	91	93	95	Leopold	99	135	97
McIney	121	86	91	Kerns	115	111	90
Ward P.	92	88	125	Z'erman	89	87	120
Ward M.	98	81	..	Miller E.	105	114	94
E'mann	74	..	..	Miller S.	90	145	104
Clay	..	93	105				
M'elstein	..	..	69				
Totals	476	441	485	Totals	498	592	505

Red Top always FIRST in the minds of those who want the VERY BEST MALT EXTRACT

—and when you taste its EXTRA GOOD FLAVOR —you'll always stick to RED TOP.

Gives foods a most tempting flavor.

Plain or Hop Flavor.

Pittsburgh Office: 201 COMMONWEALTH BLDG. ANNEX. Phone Court 1155.

RED TOP
HOP MALT
FLAVOR EXTRACT
RED TOP MALT EXTRACT CO.
CINCINNATI, O.

Congress Overwhelmingly Favors Nicaragua Canal

How Nicaragua Canal Would Shorten East-to-West Sea Route

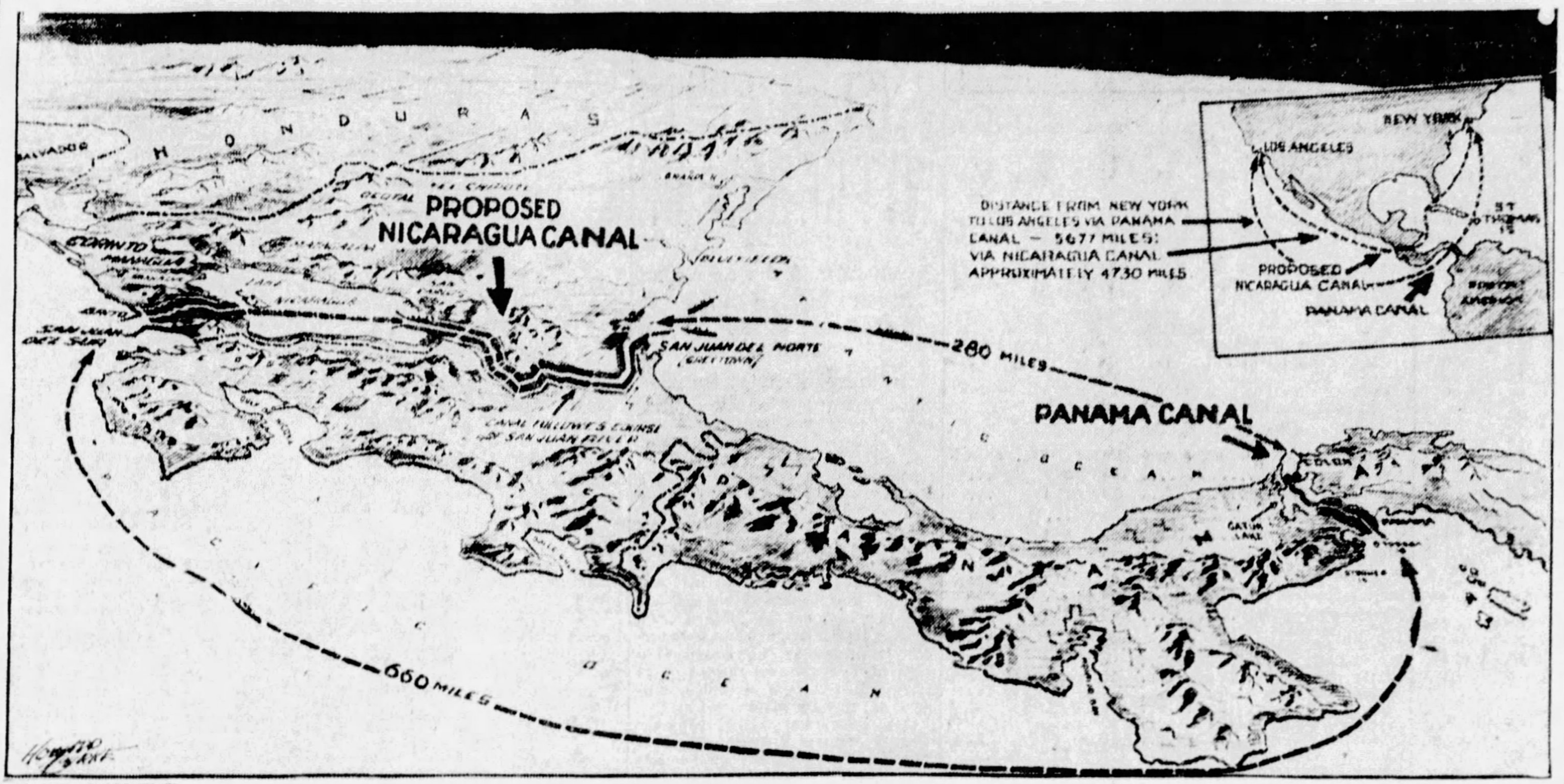

960 MILES— The proposed Nicaragua Canal, located on this map, would shorten the distance by sea between New York and Los Angeles by 960 miles—280 on the Atlantic side and 680 on the Pacific side. Early survey of the route and federal construction is urged.

64 SENATORS FOR NICARAGUA CANAL SURVEY

Poll Discloses Two-Thirds of Upper House Favorable To Waterways Project.

Universal Service.

WASHINGTON, Feb. 2.—A complete canvass of the Senate, made by Universal Service, disclosed a two-thirds majority in favor of the Edge resolution authorizing a survey of the Nicaraguan canal route. The lineup follows:

FAVORABLE.	
Republicans	29
Democrats	35
Total	64
UNDECIDED.	
Republicans	10
Democrats	5
Total	15
OPPOSED.	
Republicans	6
Democrats	2
Farmer-Labor	1
Total	9
ABSENT OR ILL.	
Republicans	4
Democrats	3
Total	7
Total	95

One vacancy in Senate.

The names and comment of the various senators follow:

FAVORABLE
Republicans—29

BINGHAM, Connecticut—"Put me down for the Edge resolution."

BROOKHART, Iowa—"The survey should be made. I am for it."

BURTON, Ohio—"I am not opposed to the resolution, but I may have something to say about the waterway question in general."

COUZENS, Michigan—"I shall support the resolution."

CURTIS, Kansas—"I am for it."

DALE, Vermont—"I'll vote for the resolution.

EDGE, New Jersey—"The survey is vital."

FESS, Ohio—"I favor the survey."

GILLETT, Massachusetts—"I will vote for it."

GOFF, West Virginia—"The survey should be made."

GREENE, Vermont—"I am wholly sympathetic with the project."

HALE, Maine—"I am favorable."

HASTINGS, Delaware—"Yes, I am for the proposal."

JOHNSON, California — "There should be no further delay on this great national project."

JONES, Washington—"I will support the resolution."

KEYES, New Hampshire—"I am favorable."

M'NARY, Oregon—"Say, I'm for the survey."

MOSES, New Hampshire—I'm for it."

NORBECK, South Dakota—"We should make the survey."

ODDIE, Nevada—"I heartily favor the entire project."

PINE, Oklahoma—"I favor the resolution."

REED, Pennsylvania—"I make no promises, but I favor the survey."

ROBINSON, Indiana—"I am strong for the general plan for a second canal."

SACKETT, Kentucky—"There is practically no opposition to the resolution and I feel sure it will go through at this session."

SCHALL, Minnesota—"I am inclined to favor the survey."

SHORTRIDGE, California—"By all means let's have the survey."

STEIWER, Oregon—"I favor it."

VANDENBERG, Michigan—"I am going to vote for it."

WATSON, Indiana—"I will vote for the survey, but before we proceed with the Nicaraguan canal there should be more development of waterways in this country."

Democrats—35

ASHURST, Arizona—"We need the Nicaraguan canal. The time may come sooner than we expect when that need may become pressing."

BARKLEY, Kentucky—"I am not opposed to the survey, but I see no need of haste."

BLACK, Alabama—"I am strongly in favor of the survey."

BLEASE, South Carolina—"Why not have the survey?"

BRATTON, New Mexico—"Let's have the survey and determine what should be done."

BROUSSARD, Louisiana — "My people are enthusiastically for the Nicaraguan canal."

BRUCE, Maryland—"I am disposed to favor the survey."

COPELAND, New York—"I am for the project all the way down the line."

EDWARDS, New Jersey—"My colleague's resolution has my hearty support."

FLETCHER, Florida—"I am for the project."

GEORGE, Georgia—"I shall gladly support it. The time is not far distant when we shall have to either widen the present canal or build a new one."

HARRIS, Georgia—"It has my support."

HARRISON, Mississippi—"I favor it; the survey should be made."

HAWES, Missouri—"My only objection to the Edge resolution is that it fails to provide for the survey to be made jointly by army and civilian engineers."

HAYDEN, Arizona—"There would be a great strategic advantage in a second canal."

HEFLIN, Alabama—"I'm in favor of it."

KENDRICK, Wyoming—"I cannot see how there could be any objection to getting the information."

McKELLAR, Tennessee—"The survey should be made promptly to determine our needs."

MAYFIELD, Texas—"Say I'm for it."

OVERMAN, North Carolina—"The canal should have been built in Nicaragua in the first place."

RANSDELL, Louisiana—"I made a speech for the Nicaraguan canal 30 years ago in the House. We should have all possible light on the question."

REED, Missouri—"I am strongly for the project."

ROBINSON, Arkansas—"I am for the resolution."

SHEPPARD, Texas—"I will vote for the resolution."

SIMMONS, North Carolina—"It is merely a survey and we ought to get all the information we can as to the need of enlarged canal facilities."

STECK, Iowa—"I am for it."

SWANSON, Virginia—"I have no objection."

THOMAS, Oklahoma—"It is a matter of education. I'm for it."

TRAMMELL, Florida—"I favor the survey."

TYDINGS, Maryland — "By all means have the survey."

TYSON, Tennessee—"There is no reason for delaying the survey."

WAGNER, New York—"Let's find out what should be done."

WALSH, Massachusetts—"I favor the resolution."

WALSH, Montana—"I will support it."

WHEELER, Montana—"I'll vote for it."

UNDECIDED—10
Republicans

BORAH, Idaho—"I am undecided."

DENEEN, Illinois—"I must study the question further."

FRAZIER, North Dakota — "I would like to see the survey made by civilian engineers. I am undecided."

GLENN, Illinois—"We should concern ourselves first with the development of our inland waterways and the St. Lawrence canal."

GOULD, Maine—"I have not made up my mind. There is no particular interest in the matter in Maine."

METCALF, Rhode Island—"It is too early to talk about it."

SMOOT, Utah—"I have not studied the question."

THOMAS, Idaho—"I am undecided."

WARREN, Wyoming—"I have not yet made up my mind."

WATERMAN, Colorado—"I am undecided."

Democrats

BAYARD, Delaware—"I cannot say at this time."

CARAWAY, Arkansas—"I do not know enough about it to say."

GLASS, Virginia—"It has been many years since I looked into the question and must study it further."

NEELY, West Virginia—"Ask me after I have looked into the matter."

STEPHENS, Mississippi—"I have not had time to study it."

DISPOSED TO VOTE AGAINST RESOLUTION BUT NOT FIGHT IT.
Republicans

BLAINE, Wisconsin—"I am not enthusiastic about it."

CAPPER, Kansas—"The Panama Canal did great injury to the Middle West. I am inclined to oppose any new canal."

LA FOLLETTE, Wisconsin—"I would not oppose a survey of the Panama canal, but I fear that a Nicaraguan canal might be used to continue the hold of the United States on that little nation."

M'MASTER, South Dakota—"I am opposed to it until the inland waterways have been provided for the West."

NORRIS, Nebraska—"I am not interested in the proposal. I am inclined to be against it."

NYE, North Dakota—"If one bomb could render the Panama canal useless, two bombs could put the Nicaraguan canal out of commission. So it could not be of such great military advantage. Two canals might double the damage done to the western country on freight rates."

Farmer-Labor

SHIPSTEAD, Minnesota—"I am inclined to oppose it because of the feeling among farmers of my state."

Democrats

DILL, Washington—"I am opposed to it. There is no need for a Nicaraguan canal and the survey is untimely."

KING, Utah—"It will be many years before we need another canal. We might take up the question of enlarging the Panama Canal, if that is necessary.

Absent or Ill

REPUBLICANS—Howell, Nebraska; Larrazolo, New Mexico McLean, Connecticut; Phipps, Colorado.

DEMOCRATS—Gerry, Rhode Island; Pittman, Nevada; Smith, South Carolina.

CANAL PROJECT GETS MAJORITY IN HOUSE POLL

Universal Service.

WASHINGTON, Feb. 2—Sixty per cent of the membership of the House of Representatives favors a survey of the Nicaraguan Canal route, according to a thorough canvass of that body by Universal Service. Only 7 per cent are committed against the project. Twenty per cent were noncommittal, some not being sufficiently informed on the subject to express a definite opinion and others being undecided at this time as to how they would vote if the question were before the House.

Eighty-seven per cent of the total House membership of 455 was interviewed with a definite expression recorded from each one. The remaining 13 per cent not quoted includes sick and absent members, six vacancies and some whom it was not possible to communicate with.

The House totals show:

FOR THE SURVEY.

Republicans, 141.
Democrats, 119.
Socialist, 1.
Farm-Labor, 1.
Total, 262.

AGAINST THE SURVEY.

Republicans, 22.
Democrats, 7.
Total, 29.

NON-COMMITTAL.

Republicans, 44.
Democrats, 42.
Total, 86.
Absent, 52.

The result of the House canvass by states follow:

Alabama

For (D.), 7. Non-committal (D.), 3.

For—

JOHN McDUFFIE (D.)—"Go on with the survey."

LISTER HILL (D.)—"Build the canal for national defense and commerce."

HENRY B. STEAGALL (D.)—"Make the survey."

LAMAR JEFFERS (D.)—"Build the canal."

WILLIAM B. OLIVER (D.)—"I have always felt that was the place for a canal, but am not sure this is the time to build it."

EDWARD B. ALMON (D.)—"We need the canal."

WILLIAM B. BANKHEAD (D.)—"Make the survey anyway."

Non-committall—

LAFAYETTE L. PATTERSON (D.)—"Haven't studied it."

MILES C. ALGOOD (D.)—"Do not think much of it."

GEORGE HUDDLESTON (D.)—"Not familiar with this question."

Arizona

For 1 (D.)—

LEWIS W. DOUGLAS (D.)—"We need this canal."

Arkansas

For 3 (D.); against 1 (D.); non-committall 1 (D.); absent 2 (D.).

For—

WILLIAM J. DRIVER (D.)—"I'm for the investigation."

OTIS WINGO (D.)—"I want the survey."

TILMAB B. PARKER (D.)—"I'm in favor of it."

Against—

JOHN N. TILLMAN (D.)—"Not at this session."

Non-committall—

HEARTSILL RAGON (D.)—"I am unconvinced."

Absent—

PEARL PEDEN OLDFIELD (D.), AND JAMES B. REED (D.)

California

For (R.),10; (D.), 1. Total 11.

CLARENCE F. LEA (D.)—"Go ahead and investigate."

HARRY I. ENGLEBRIGHT (R.)—"It has my support."

CHARLES F. CURRY (R.)—"I am for it."

FLORENCE P. KAHN (R.)—"It is a great venture and has my support."

RICHARD J. WELCH (R.)—"I favor the survey at least."

ALBERT E. CARTER (R.)—"I am favorable."

HENRY E. M. BARBOUR (R.)—"The survey seems advisable."

ARTHUR M. FREE (R.)—"I am for the survey. Traffic is too heavy now for the Panama Canal."

W. E. EVANS (R.)—"I favor it."

JOE CRAIL (R.)—"The quicker the better."

PHILIP D. SWING (R.)—"Put me down as friendly."

Colorado

For 2 (R.); 1 (D.); total, 3; non-committal, 1 (D.).

For—

CHARLES B. TIMBERLAKE (R.)—"The Edge plan has my support."

EDWARD T. TAYLOR (D.)—"Go ahead with the investigation."

GUY U. HARDY (R.)—"I'll vote for the survey."

Non-committal—

S. HARRISON WHITE (D.)—"I am undecided."

Connecticut

For 5 (R.)—

W. HART FENN (R.)—"Put me down as friendly."

RICHARD P. FREEMAN (R.)—"It has my support."

JOHN Q. TILSON (R.)—"I favor it."

SCHUYLER MERRITT (R.)—"I am strong for a sea level canal."

JAMES P. GLYNN (R.)—"I am for it."

Delaware

Against, 1 (R.)—

ROBERT G. HOUSTON (R.)—"No, I see no need for it."

Florida

For, 2 (D.); against, 1 (D.); non-committal, 1 (D.).

For—

HERBERT J. BRANE (D.)—"The survey should proceed immediately."

ROBERT A. GREEN (D.)—"It has my support."

Against—

THOMAS A. YON (D.)—"I am opposed to it."

Non-committal—

WILLIAM J. SEARS (D.)—"I would rather not be quoted."

Georgia

For, 8 (D.); against, 1 (D.); non-committal, 3 (D.).

For—

CHARLES R. CRISP (D.)—"Go ahead with the investigation."

WILLIAM C. WRIGHT (D.)—"I am for the canal."

LESLIE J. STEELE (D.)—"I favor Senator Edge's proposition."

MALCOLM C. TARVER (D.)—"The survey plan has my support."

CHARLES P. BRAND (D.)—"I favor the investigation."

CARL WINSON (D.)—"I am for it."

WILLIAM C. LANKFORD (D.)—"I am for the canal."

WILLIAM W. LARSEN (D.)—"I am in favor of the survey."

Against—

THOMAS M. BELL (D.)—"I am against it, but not entirely decided."

Non-committal:

CHARLES G. EDWARDS (D.)—"I am not sufficiently informed to make a decision."

E. E. COX (D.)—"I reserve my opinion."

SAMUEL RUTHERFORD (D.)—"I am undecided, but the matter should be watched."

Idaho

For, 2 (R.)—

BURTON L. FRENCH (R.)—"The canal will aid national defense with little additional cost. I am for it."

ADDISON T. SMITH (R.)—"It has my support."

Illinois

For, 10 (R.); 2 (D.); total, 12; against, 1 (R.); 1 (D.); total, 2; non-committal, 3 (R.); 1 (D.); total, 4. Absent or not reached, 7.

For—

HORTON D. HULL (R.)—"Let's look into the thing."

ELLIOTT W. SPROUL (R.)—"I see no reason why the survey should not be made."

M. ALFRED MICHAELSON (R.)—"Give us the survey."

JOHN C. ALLEN (R.)—"I do not object to a survey."

WILLIAM D. HULL (R.)—"I won't object to a survey."

HOMER W. HALL (R.)—"An investigation is all right, I believe."

WILLIAM P. HOLADAY (R.)—"I don't mind the survey."

CHARLES SAPMINS (R.)—"I favor the proposition."

HENRY T. RAINEY (D.)—"I am for it."

W. M. IRWIN (R.)—"Senator Edge's proposal seems wise."

WILLIAM W. ARNOLD (D.)—"I favor the survey."

EDWARD E. DENISON (R.)—"I favor the canal if necessary and I favor the survey."

Against—

ADOLPH J. SABATH (D.)—"No—We need inland waterways first."

FRED A. BRITTEN (R.)—"I am against it."

Non-committal—

CARL R. CHINDBLOM (R.)—"I do not wish to express my opinion."

J. EARL MAJOR (D.)—"I haven't sufficiently considered the question."

RICHARD YATES (R.)—"I have formed no opinion."

THOMAS S. WILLIAMS (R.)—"I reserve my opinion."

Absent or not reached—

THOMAS A. DOYLE (R.); JAMES T. IGOE (D.); STANLEY H. KUNZ (D.); FRANK R. REID (R.); WILLIAM R. JOHNSON (R.); EDWARD J. KING (R.); JOHN T. BUCKBEE (R.).

Indiana

For, 6 (R.), 3 (D). Total 9; against, 1 (R.); non-committal, 2 (R.); absent 1.

For:

ARTHUR H. GREENSWOOD (D.)—"I am for the survey. The Panama Canal is crowded.

FRANK GARDNER (D.)—"Make the survey and build the canal. It's needed."

HARRY C. CANFIELD (D.)—"Let's look into the question with a survey."

RICHARD N. ELLIOTT (R.)—"I favor the Edge survey."

RALPH E. UPDIKE (R.)—"We need the canal commercially as well as for national defense."

FRED S. PURNELL (R.)—"I am for it."

WILL R. WOOD (R.)—"I am inclined to favor the survey."

ALBERT R. HALL (R.)—"I am friendly, but undecided."

ANDREW J. HICKEY (R.)—"The survey should be made."

Against:

NOBLE R. JOHNSON (R.)—"I am not in favor of a canal or a survey unless it is proven necessary."

Non-committal:

ALBERT H. VESTALL (R.)—"I have nothing to say."

DAVID HOGE (R.)—"I am undecided."

Absent:

HARRY E. ROWBOTTOM (R.).

Iowa

For 6 (R.); against 2 (R.); non-committal 3 (R.).

For—

GILBERT NAM HAUGEN (R.)—"I favor the Edge resolution."

CYRENUS COLE (R.) — "Let's have the survey."

LLOYD THURSTON (R.)—"Let's have the survey. The canal at present would be valuable only from a military standpoint."

EARL W. VINCENT (R.)—"I don't object to a survey but our inland waterways needs should be cared for first."

L. J. DICKINSON (R.)—"I favor the plan."

WILLIAM D. BOIES (R.)—"I am for it."

Against—

THOMAS J. B. ROBINSON (R.)—"The canal will be needed eventually, but not now."

F. DICKSON LETTS (R.)—"I am against it."

Non-committal—

C. WILLIAM RAMSEYER (R.)—"I have formed no opinion.

CASSIUS C. DOWELL (R.)—"I am undecided."

WILLIAM F. KOPP (R.)—"Put me down as non-committal."

Kansas

For 4 (R.); against 1 (R.); non-committal 1 (D.); absent 2 (R.).

For—

U. S. GUYER (R.)—"I favor the investigation."

W. H. SPROUL (R.)—"Senator Edge's resolution has my support."

HOMER HOCH (R.)—"The survey is needed."

JAMES G. STRONG (R.)—"I am for the proposition."

Against—

CLIFFORD R. HOPE (R.)—"I am against it."

Non-committal—

WILLIAM A. AYRES (D.)—"I reserve my opinion."

Absent—

DANIEL R. ANTHONY, JR. (R.), HAYES B. WHITE (R.).

Kentucky

For 2 (R.), 6 (D.); total 8; non-committal 1 (R.), 2 (D.), total 3.

For—

W. V. GREGORY (D.)—"Put me down as yes."

JOHN W. MOORE (D.)—"I am favorable to it."

HENRY D. MOORMAN (D.)—"Sen. Edge's survey is needed."

MAURICE H. THATCHER (R.)—"The investigation is vital."

VIRGIL CHAPMAN (D.)—"I have formed no opinion."

RALPH GILBERT (D.)—"A survey is the only wise course."

FRED M. VINSON (D.)—"I have always thought the Nicaragua route the best. We will need an additional canal in the near future."

JOHN M. ROBISON (R.)—"The investigation seems advisable."

non-committal—

DAVID H. INCHELOE (D.)—"I know nothing about it."

ORIE S. WARE (D.)—"I am undecided."

KATHERINE LANGLEY (R.)—"I have not studied the question."

Louisiana

For, 6 (D.); non-committal, 1 (D.); absent, 1 (D.).

For—

JAMES O'CONNOR (D.)—"It has my support."

J. SACH SPEARING (D.)—"I am naturally in favor of it because of my interest in New Orleans shipping."

WHITMELL P. MARTIN (D.)—"I am for it. It is only a question of time before another canal is needed."

JOHN N. SANDLIN (D.)—"Make the survey."

RILEY J. WILSON (D.)—"The plan has my undivided support."

BOLIVAR E. KEMP (D.)—"I'm for this proposition to the end."

Non-committal—

RENE L. DEROUEN (D.)—"I have formed no opinion."

Absent—

JAMES B. ASWELL (D.)

Maine

For, 2 (D.); non-committal, 2 (R.).

For—

JOHN E. NELSON (R.)—"Make the investigation."

IRA G. HERSEY (R.)—"Make the survey anyway."

Non-committal—

CARRL L. BEEDY (R.)—"I know nothing about the situation."

WALLACE H. WHITE, Jr. (R.)—"I have formed no opinion."

Maryland

For, 1 (R.); 4 (D.); total, 5; absent, 1 (D.).

For—

FREDERICK N. ZIHLMAN (R.)—"I favor the survey because we need more facts. I think the Panama Canal can be made to accommodate vastly more traffic than at the present, however, with little expense."

WILLIAM P. COLE, Jr. (D.)—"I am friendly to the entire plan."

VINCENT L. PALMISANO (D.)—"My attitude is favorable and I think the survey should be made right away."

J. CHARLES LINTHICUM (D.)—"I am strong for the survey. Bring the data up-to-date."

STEPHEN W. GAMBRILL (D.)—"I'm all for the survey."

Absent—

ALAN GOLDSBOROUGH (D.)

Massachusetts

For 7 (R.), 3 (D). Total 10; non-committal 5 (R.); absent 1 (R.).

For:

EDITH NOURE ROGERS (R.)—"I favor the canal, as it would help industry."

A. PIATT ANDREW (R.)—"I favor the proposition."

WILLIAM P. CONNERY, Jr., (R.)—"I am for it."

FREDERICK W. DALLINGER (R.)—"I have always been for it."

CHARLES L. UNDERHILL (R.—"Go on with the survey."

JOHN J. DOUGLAS (D.)—"Let's have some facts."

GEORGE HOLDEN TINKHAM (R.)—"I'll vote for the survey."

JOHN W. M'CORMACK (D.)—"I believe we are about 20 years behind on this action. I shall vote for any measure that means immediate action."

JOSEPH W. MARTIN, Jr., (R.)—"We will need it sooner or later, so make the survey now."

CHARLES L. GIFFORD (R.)—"Make the survey."

Non-committal:

ALLEN T. TREADWAY (R.)—"I reserve my opinion."

FRANK H. FOSS (R.)—"I am open to conviction."

GEORGE R. STOBBS (R.)—"I am undecided."

ROBERT LUCE (R.)—"I am undecided."

RICHARD B. WIGGLESWORTH (R.)—"I have not yet made up my mind."

Absent:

HENRY F. BOWLES (R.).

Michigan

For, 9 (R.); non-committal 1 (R.); absent 1.

For:

EARL C. MICHENER (R.)—"The Panama Canal should be enlarged, but I favor the Nicaraguan survey."

JOSEPH L. HOOPER (R.)—"I favor the survey. We should be able to build the canal when we are ready."

JOHN C. KETCHAM (R.)—"The survey is vital."

GRANT M. HUDSON (R.)—"Get resolution has my support."

(Continued on Page 8, Part 2.)

New Canal Needed To Avoid Panama Jam!—McKellar

Senator Sees Present Waterway Crowded Within 10 Years—Declares Sea Level "Ditch" Possible—Asserts National Defense Will Be Tightened by Carrying Out Project Sponsored by Edge.

By KENNETH M'KELLAR,
United States Senator from Tennessee.
(Written expressly for Universal Service.)

WASHINGTON, Feb. 2.—Eighteen years ago the United States government completed the Panama Canal. Already there are signs that the canal is performing very nearly all of the work of which it is capable. If traffic through that canal should increase during the next 10 years as it has during the past 18, business will be clogged and ships must be turned away within only a few years. It is absolutely necessary that there should be another canal dug, and I believe it should be dug across Nicaragua.

Nearly a year ago I introduced a bill authorizing the canal and providing bonds for the purpose of financing it.

SEES BILL PASS

Sen. McKeller.

Senator Edge, of New Jersey, introduced a resolution simply having the chief of engineers survey, investigate and report both as to the feasibility of digging the Nicaraguan Canal and the feasibility of enlarging the present Panama Canal. The Senate Committee on Inter-Oceanic Canals has reported favorably the Edge resolution of investigation and that resolution is now before the Senate. Two amendments offered by me have been added to the resolution, but the resolution itself has not yet passed. It ought to pass. My bill is still before the committee.

In 1914 a treaty was entered into between the United States and Nicaragua, by which treaty for the consideration of $3,000,000 Nicaragua ceded to the United States exclusive proprietory rights for the operation and maintenance of an inter-oceanic canal by way of the San Juan River and the great lake of Nicaragua, or "by way of any route over Nicaraguan territory." Since that time our government has done nothing until now with this canal. The reason for that is very plain. We had, but a short time before, built the Panama Canal. Every one thought that canal could accommodate the commerce of the world, but such is shown not to be correct. The total number of transits in 12 years have increased from 1,075 to 5,475, or about 500 per cent.

PANAMA CANAL CROWDED

The canal is busy 16 hours a day. It is easy to see that if business continues to improve, as no doubt it will, the canal will be unable to accommodate it in a period of 10 years.

The Panama Canal cost $370,000,000, including $40,000,000 paid to the Panama Canal Company. It is now earning 7½ per cent on its cost.

It is believed that this canal could be built, probably, at the present time for $200,000,000.

The Nicaraguan Canal would bring the eastern and western coasts of America 600 miles closer together.

There are no treaty obligations binding us to consult other nations about the building of this canal The Clayton-Bulwar treaty as modified by the Hay-Paunce-fote treaty applied only to the Panama Canal and would not apply to the new Nicaraguan Canal.

The danger of slides, such as put the Panama Canal out of business in 1916 for seven months, would be far less likely in the Nicaraguan canal.

It may even turn out upon investigation that a sea level canal The Clayton-Bulwar treaty Nicaragua.

In 10 years the canal will be absolutely necessary to American trade and commerce and to world trade and commerce.

It will give us an infinitely better and a cheaper national defense.

It will tremendously add to the value of our ships and naval defenses in the Atlantic and Pacific waters.

It will restore harmonious relations with Nicaragua.

Rome Prize Flight Open to All Nations

ROME, Feb. 2.—(AP.)—Col. William E. Easterwood, of Dallas, Tex., who has offered a prize of $25,000 for a trans-Atlantic flight, had a long interview with officials at the Ministry of Aeronautics today. At the request of the ministry he threw open the competition to all countries on condition that the flight be started from Rome.

Official of Closed Bank Surrenders

MACON, Ga., Feb. 2.—(AP.)—George E. Patterson, executive vice president of the Fourth National Bank of Macon, which closed its doors November 26, 1928, surrendered to federal officers here today and gave bond of $25,000 to answer a charge of "misapplication of money, funds and credits of the institution." The sum involved was said to be about $50,000 and the alleged misappropriation was revealed in an investigation of the bank's records from April to November of last year.

Bail Set at $2,000 For $1.50 Holdup

CLEVELAND, O., Feb. 2.—(AP.)—Haarless Grant, 26, alias H. McCartney, Huntington, W. Va., today was held to the grand jury in $2,000 bond on a charge of robbery. He was alleged to have held up a taxicab driver, obtaining only $1.50.

Fireman Injured At Midland Blaze

MIDLAND, Pa., Feb. 2—P. J. Walsh, 30, a fireman, was injured and damage estimated at $1,000 at a fire last night at the plant of the Treadwell Construction Company here. Low water pressure and zero weather handicapped the firemen.

FINANCIAL MARKETS

Local Securities

TRADING HERE CONTINUES ON RECORD SCALE

Several of Best Shares on Local Exchange Reach New Highs During Week.

Trading continued on a record scale on the Pittsburgh Stock Exchange last week, with several of the best securities in the market making new high records and most of them scoring gains over the figures registered at the end of the previous week. Some few issues were under moderate pressure, but these were scattered, and the selling was due mainly to individual developments affecting the particular companies.

Among the important developments of the week were the approval of the Standard Sanitary-American Radiator merger plans and the formation of a new holding company for which the securities of the concerns will be exchanged. Standard showed considerable strength in reflection of the plan and was well bought on rumors that a stock dividend or valuable rights may be declared after the new company is thoroughly consolidated.

FIREPROOFING SOARS

Declaration of an extra dividend of 72½ cents on the preferred stock of the National Fireproofing Company, payable out of 1928 earnings, was a stimulating influence on that issue, which went to the highest price since 1926. Previously the company had declared four payments of 62½ cents each to be paid during the ensuing year, also out of 1928 earnings. The dividend declared last week will bring the total declared disbursements, payable this year to $3.22½ on the preferred, which is a 7 per cent non-cumulative issue, $50 par value. Traders saw in the development a probable intention of the company to establish the stock on its regular 7 per cent basis should earnings maintain the ratio estimated for the last half of 1928 and for January of this year. The dividend record of the preferred has been irregular, but friends of the company assert that its plants and affairs are in better shape now than they have been for several years.

Plans for the acquisition of the Dilworth, Porter properties by the Witherow Steel Corporation caused a sharp flurry in the latter's stock, coincident with announcement that the company would issue new common on the basis of one new share at $25 for every three shares held.

WITHEROW CLIMBS

Yesterday there was a sensational upturn in Witherow new stock when announcement was made that the company had won a patent suit against the Donner Steel Company of Buffalo. The stock rushed to a level 20 points above Friday's close and at 70 showed a gain of more than 32 points over the level at which it made its appearance in the unlisted division about 10 days ago.

Pittsburgh Screw and Bolt, which featured the previous week's market, lost a little ground last week on moderate profit-taking, but the small volume of stock coming out during the period indicated that the more important holdings had not been disturbed. Plans for Screw and Bolt's acquisition of the Colona Manufacturing Company are about completed and it is expected an official announcement will shortly be forthcoming in connection with the new wind-suction airplane propeller the company plans to add to its line of manufactures.

FUELS INCONSPICUOUS

Fuel stocks were rather inconspicuous during the week, although Lone Star Gas scored a new high price of 74½, later losing one point of its gain. The Arkansas issues were heavy, the common being offered in large lots toward the end of the week.

Central Ohio Steel Products reached new high ground on the announcement that holders of record February 9 will be given the right to subscribe to new stock at $26.25 a share on the basis of three new shares for each five held.

The sensational buying of Westinghouse Electric in the New York market had no counterpart on the local board as only 85 shares of the issue changed hands here. In New York the stock reached a record price on buying induced by the steady brightening prospects of new business from utility companies and railroads planning electrification of lines.

The Money Market.

Following are the comparative figures issued by the Pittsburgh Clearing House yesterday:

	Exchanges.	Balances.
Yesterday	$ 52,662,524 58	$21,026,025 08
Week ago	33,669,667 12	12,886,461 95
Year ago	32,598,906 53	12,600,228 20
For the week	215,076,940 72	83,571,898 79
Prev. week	199,605,570 12	79,602,269 89
Same week last year	193,747,972 77	70,540,120 03

Rediscount Rate.

The rediscount rate of the Federal Reserve Bank of Cleveland on all classes of paper is 5 per cent.

Weekly Bank Cearings.

NEW YORK, Feb. 2—(AP.)—The weekly statement of the New York Clearing House Association shows: Total surplus and undivided profits, $2,796,400 decrease; net demand deposits (average), $12,834,000 decrease; time deposits (average), $60,183,000 decrease; clearings week ended February 2, $9,762,347,515; clearings week ending January 26, $9,320,194,097; clearings this day, $1,899,759,730.

Foreign Exchanges.

NEW YORK, Feb. 2—Foreign exchanges mixed. Quotations in cents: Great Britain demand, $4.84 15-32; cables, $4.84 13-16; 60-day bills on banks, $4.80 9-16. France demand, 3.90⅝c; cables, 3.90 11-16c. Italy demand, 5.23¼c; Belgium, 13.88¼c; Germany, 23.70c; Holland, 40¼c; Norway, 26.65c; Sweden, 26.71c; Denmark, 26.65¼c; Switzerland, 19.22¼c; Spain, 16.18c; Greece, 1.29½c; Holland, 11.25c; Czecho-Slovakia, 2.95⅛c; Jugo Slavia, 1.76c; Austria, 14.07c; Rumania, 60⅛c; Argentine, 42.18c; Brazil, 11.94c; Tokio, 45.15c; Shanghai, 63.12c; Montreal, 99.75c.

Silk Market.

NEW YORK, Feb. 2—Raw silk futures closed firm; sales 745 bales. March, $5.03; May, $5.03; July, $4.98. Open market quotations (60-day basis): Shanghai—Steam, Three Dancers, $5.05; Canton double extra A, 14-16's, $4.50; Japanese crack double extra, $5.10@5.20.

PITTSBURGH STOCK MARKET

Following is the official summary of transactions recorded on the Pittsburgh Stock Exchange for the week ended Saturday, February 2, 1929:

Sales.		High.	Low.	Last Sale.	Ch'ge.
1500	Ark Gas	4	4	4	0
1700	Do preferred.	8⅛	8⅛	8⅛	—⅛
110	Armstg Cork	62	62	62	0
110	Blaw Knox	41½	41	41	—½
37	Cent O Steel	27	27	27	—1
75	C McK & H	27¾	27¾	27¾	—¼
100	Devonian Oil	7	7	7	0
645	Dixie Gas	10⅛	10	10	0
200	H-W Refract	55¼	55¼	55¼	0
90	Koppers pfd	103¼	103	103¼	+4
190	Lone Star Gas	73¾	73½	73½	0
50	McKin Mfg Co	15	15	15	0
485	Nat Fireprf	14	14	14	0
600	Do preferred.	35	35	35	0
300	Pgh Invest Sec	27¾	27½	27⅝	—⅝
311	Pgh Pl Glass	73	73	73	0
425	Pgh Scr & Blt.	90	88	88	—2
55	Plymouth Oil	28	28	28	0
3600	San Toy	.15	.12	.15	+.03
110	Std Santy	53¼	53	53	0
815	Std Stl Spg	85	82½	85	+3
175	Sub Elect Dev	26⅝	26½	26½	—¼
850	U S Glass	11¾	11	11¾	+1¼
50	West Air Brake	47½	47½	47½	—½
150	With Steel	‡71	62	71	+17½
12293					
	UNLISTED.				
560	Alum Goods	39½	38	39½	+2½
1735	West Pub Ser	26	25½	25½	—½
4150	With Stl wi	70	58	67	+17
6445					

Summary for the Week.

Sales.		High.	Low.	Last Sale.	Ch'ge.
30	Am W G M pfd	32	32	32	0
127	Do preferred.	50	49¾	49⅞	+1⅞
12730	Ark Gas	4½	4	4	—⅜
3124	Do preferred.	8¼	8⅛	8⅛	0
1930	Armstg Cork	62¼	62	62	0
924	Blaw Knox	42	†41	41	—1
370	Carnegie Met	19¾	19¼	19⅛	—⅝
937	Cent O Stl	‡28	26¾	27	0
100	Do preferred.	‡104½	104½	104½	+11½
50	Consol Ice pfd.	23⅞	23⅞	23⅞	0
1435	C McK & H	28¾	27¾	27¾	—1⅛
195	Devonian Oil	7	7	7	0
5240	Dixie Gas	10⅝	8	10	+1
165	Do preferred.	71	70	70	0
58	Follsb pfd	‡99½	99½	99½	+ ½
777	Har-Walk	56	55	55¼	+ ¼
60	Ind Brew pfd	2	†2	2	— ½
230	Jos Horne	38¼	28	38¼	+ ¼
1155	Kop G & C pfd	103¼	102½	103¼	...
670	Lib Dry Prd	‡35	34½	35	+1
64	Do preferred.	107	106	106	0
2984	Lone Star Gas.	‡74½	72½	73½	+2½
1480	McKin Mfg	16	15	15	— ⅞
1856	Nat Fireprf	14	11	14	+3½
5687	Do preferred.	35	29	35	+5⅞
100	Petrol Exp	35	35	35	0
200	Pgh Brew	2	2	2	0
150	Do preferred.	6	6	6	0
600	Pgh Invest	28	27¼	27⅝	+ ¾
2886	Pgh Pl Glass	74⅞	72	73	—1¾
3605	Pgh Scr & Blt.	94	86	88	—5½
220	Pgh Stl Fdy	38½	38	38½	— ½
50	Do preferred.	85½	85¼	85½	+ ⅝
700	Plymouth Oil	28¾	26½	27	—1
125	Prt Schaf pfd.	‡36	36	36	+1
275	Salt Crk Oil	5¾	5⅝	5⅝	+ ¼
132200	San Toy Min	.24	.10	.15	—.09
25	Std Pl pr pfd.	30¾	30¼	30¼	— ¾
4550	Std Santy	‡54	51½	53	+1¾
3915	Std Stl Spg	85	73	85	...
895	Sub Elec Dev	27¼	26¼	26½	— ¾
10	Un Stl Cast	24	†24	24	—1
814	Un Eng & Fdy	41⅞	40	40	— ¼
1850	U S Glass	11¾	10½	11¾	+ ⅝
340	West Air Brake	48	46	47½	+1¼
85	West E & M	‡162½	153¾	162½	...
700	With Steel	‡71	46½	71	+25
17	Bnk of Pgh NA	188	183	183	—5
89	Exchg N Bnk.	89¼	89½	89¼	—3½
4	Peoples S & T	775	775	775	—5
20	Pgh Trust	287½	285	287½	+2½
164053					

Sales.		High.	Low.	Last Sale.	Ch'ge.
	BONDS.				
$14000	Pgh Brew 6s	92	92	92	—3
4000	West Penn Tr 5s	93¼	92	93¼	+ ¼
$18000					
	UNLISTED.				
7050	Alum Goods	39½	32	39¼	+7½
150	Std Stl Spg	*72½	71	71½	—1
10741	W Pub Serv	26	24¼	25½	+1¼
11571	With Stl (wi)	70	39¾	67	+27¼
29472					
	RIGHTS.				
583	West E & Mfg	5¾	5¼	5¾	+ ⅝
100	With Stl wi	7½	6	7½	...
683					

‡New high. †New low. *Since listed.

Closing Bids and Offers.

Banks and Trust Companies—	Par.	Bid.	Asked.
Allegheny Trust	100	310	...
Bank of Pgh N A	50	180	...
Colonial Trust	100	...	325
Diamond National	100	606	...
Fidelity T & T Co	100	670	...
Fifth Avenue Bank	50	145	...
First National at Pittsburgh	100	...	425
Keystone National	100	330	...
Miscellaneous—			
Am Vit Products pfd	100	...	87
Ark Natural Gas	0	4	4¼
Do preferred	10	8⅛	8¼
Armstrong Cork	0	61½	...
Blaw Knox	0	...	40½
Carnegie Metals	10	...	19⅝
Central Ohio Steel	0	27	27½
Koppers G & C pfd	100	103	...
Crand McK & Hend	0	27¾	28½
Devonian Oil	10	...	7
Dixie Gas & Util	0	9¾	...
Do preferred	100	70¼	...
Liberty Dairy	0	...	35
Do preferred	100	106	...
Lone Star Gas	25	73½	74
McKinney Mfg	0	...	15
National Fireproof	50	13	14
Do preferred	50	34¼	35
Pittsburgh Brewing	50	2	...
Pittsburgh Invest Sec	0	27¼	27¾
Pittsburgh Plate Glass	25	...	73
Pittsburgh Scr & Blt	0	...	89
Pittsburgh Steel Fdy	0	...	38
Plymouth Oil	5	27⅝	28½
Salt Creek Consol Oil	10	5½	6
San Toy Mining	1	.13	.14
Standard Sanitary Mfg	0	52¾	53¼
Suburban Elec Dev	0	26½	...
Union Storage	25	42	...
United Engineering	0	40	...
United States Glass	25	11¼	12½
Standard Steel Spring	0	85½	...
Westinghouse Air Brake	0	47½	...
Witherow Steel	0	...	80
Worthington Ball A	25	23	26
Worthington Ball B	0	11	16

Quotations on Odd Lots.

The following bid and ask prices were made on the Pittsburgh Stock Exchange on the "odd lot" call, but were not officially quoted because the amounts were less than 100 shares, the required unit for official quotations:

WANTED.			OFFERED.		
10	Lone Star Gas	73	10	Plymouth Oil	28
25	Folisb Br pfd	99	2	J & L pfd	121
5	Salt Crk Oil	5½	40	Petrol Exp	36
5	Kop G & C pfd	102½	5	Penn Fed pfd	98
50	Std Snty pfd	128	20	A W G Mch com	32
20	Std Snty pfd	128½	30	Pgh Brew pfd'	6½
35	Salt Crk Oil	5½	13	Blaw Knox com	42½
8	Devonian Oil	7¼	6	Devonian Oil	7½
2½	Blaw Knox com	MKT	16	Dixie Gas com	9½
20	Har-Walk com	55	8	Dixie Gas pfd	75
20	Lone Star Gas	70	25	Consol Ice pfd	24
10	Lone Star Gas	70	5	Prut Schaf com	33½
20	Lone Star Gas	70	10	Wiser Oil	15½
OFFERED.			1	Wm Zoller com	MKT
60	Devonian Oil	7	65	Reymer Brs	28
70	Penn Fed com	5			

January Ingot Output Higher Than December

By B. E. V. LUTY.

January steel ingot production was above that of December, when an 85 per cent rate was shown by the official report, and may have been close to 90 per cent. During the month there was a slight upward trend in the rate, the present rate being the highest since October, when there was a seasonal peak. Another seasonal peak is due in March or April. If production then does not exceed last October's rate, which was 91.32 per cent of capacity in Bessemer and open-hearth ingots, or 172,144 tons per working day it will show that something is wrong. That is merely another way of saying that to predict an increase in the next couple months is merely to predict that the usual seasonal upward swing will occur.

In some quarters reference is made, as an unfavorable comment, to the relatively low rates at which some finishing departments are working, particularly the plate and pipe mills. It should be remembered that the sum total of steel finishing capacity always has exceeded the steel making capacity by say 20 per cent or more. With 90 per cent steel ingot production the various finishing departments could not average 90 per cent of their respective finishing capacities. Bar, sheet, strip and tinplate mills are running at about 90 per cent, while rail, structural, pipe, wire and plate mills are running at various lower rates.

SPECIAL BUYING

There has been quite a fair run of special buying in the last couple weeks. Rail orders reported in the week have been: Rock Island, 50,000 tons; Burlington, 49,300 tons; Illinois Central, 30,000 tons; Southern Pacific, 7,323 tons; total, 136,623 tons. The season total of rail buying to date is about 1,300,000 tons, against about 1,600,000 tons to this date last year.

The Rock Island had ordered 2,250 freight cars, which makes about 17,000 cars ordered since January 1 by United States and Canadian roads, and 32,000 cars since early November. For months previous there had been very little buying. While 32,000 cars would make scarcely any impression on a year's steel production, the rate of buying has been a very fair one. There is a good sized volume of inquiry out and in prospect.

Fabricated structural steel lettings reported in the week—66,000 tons—make the best week for a long time. Lettings since January 1 run above the 1928 general average, but have been lower than those in the same period of last year.

BUYING MAINTAINED

The general run of buying is well maintained and indeed shows an increase in the last two or three weeks, which is not significant, since many consumers placed orders and specifications in December for January supplies, and did not need to buy farther in the early part of January.

The automobile industry presents mixed conditions. Some automobile and parts makers are very active, while others are dull and are not specifying at all freely. One low-priced car with a new model has not worked up to heavy production as expected, not on account of sales, but on account of some unidentified mechanical difficulty.

The agricultural implement industry continues to run at the highest rate in its history, with good prospects until the usual summer lull. Demand for implements is heavy, both domestic and export.

PRICE TREND MIXED

Iron and steel prices do not show any general or uniform trend in either the stiffening or softening direction. Heavy melting steel scrap has dropped a dollar a ton in the week, but thus it merely lost a very recent advance and is still above its December level. Pig iron seems to be a trifle easier at Buffalo and Chicago, and some question is raised about the Valley market. Semi-finished steel, on the other hand, is very strong and finishing mills wishing to buy a little extra steel beyond that due them on contracts have not found it particularly easy to secure.

In steel products there are two price advances for the week, large rivets being advanced $4 a ton, from 2.90 to 3.10 cents, as of January 20, while cold rolled strip has been marked up $2 a ton, from 2.85 to 2.95 cents, as of February 1, the new price being intended to apply on current purchases outside of contracts and on second quarter contracts when the time comes. This advance is considered an adjustment to the recently advanced hot rolled strip prices.

On the other hand the three heavy rolled steel products show an easier general tone in that single carloads, if specifications are attractive, can be bought at 1.90 cents, when that has been considered also the large lot price. In the case of bars there is strong testimony that 1.90 cents is the minimum of hte market.

SHEETS STEADIER

The sheet market is held to be steadier than a fortnight ago, when there was some shading in black and galvanized sheet prices, said now to have diminished since then. Apparently there is no shading in blue annealed. Special prices are sometimes made when blue annealed sheets come into competition with strips, but that is not shading in the exclusive blue annealed field, which remains a large one.

Earnings reports of steel companies are proving as favorable as had been expected from the known circumstances, of steel production and shipments making a new high record in 1928, while the fourth quarter was much more active than the same quarter of 1927.

Leading steel producers are not counting upon any further price advances of consequence, nor would they favor advances if the relation of supply and demand should make advances easy. A stable market is to be preferred. There was so much difficulty in restoring prices after the slipping in the late months of 1927 that sellers are disposed to be cautious in future. Tonnage prospects for the next few months are considered very good. For the farther future there is an indisposition to predict, chiefly because of doubt whether high money rates will adversely affect construction work.

SUGAR MARKET.

NEW YORK, Feb. 2.—No sales of raw sugar were reported today. The undertone was steady with refiners continuing to show interest at 3.77c spots duty paid. Holders asked 3.80c.

Raw futures opened 1 to 2 points higher and later showed net advances of 2 to 3 points. Trading was not very active. Prices responded to small covering orders, some of which may have been for European account, probably, promoted by steadier London cables and spots. Demand was soon supplied and reactions followed under liquidation or realizing. Final prices 1 point higher to 1 point net lower. Approximate sales 13,900 tons. March closed 2.01c; May, 2.09c; July, 2.15c; September, 2.18c; December, 2.22c; January 2.19c.

Refined was unchanged and new buying light. Withdrawals on old contracts were moderate. Prices listed at 5.10c for fine granulated.

Butter, Eggs and Cheese.

PHILADELPHIA, Feb. 2.—Butter, top grades, 52@55½c; 92 score, 51c; 91 score, 50c. Other articles unchanged.

NEW YORK, Feb. 2.—Butter firm; receipts, 8,087 tubs. Creamery higher than extra, 51@51½c; extra (92 score) 50½c; firsts (88 to 91 score) 47½@50c.

Eggs firm; receipts 9,711 cases. Fresh gathered extras, 42½@44c; extra first, 41@42c; firsts 38½@40c; storage, firsts, 32@33c; seconds, 30@31½c. Pacific coast whites, extras, 43½@44½c; do. whites, extra firsts, 42½@43c.

Cheese steady; receipts 122,415 pounds. Poultry, live, not quoted. Dressed, steady, unchanged.

CHICAGO, Feb. 2.—Butter unchanged; receipts 10,624 tubs. Eggs, lower; receipts 5,726 cases; extra firsts, 38@39c; firsts, 36½@37c; ordinary firsts, 32@35c. Poultry, alive, firm; receipts 2 trucks, no cars; prices unchanged.

Boston Copper Stocks.

(Reported by A. E. Masten & Co.)

	High.	Low.	Last.
Arizona Com.	4½	4⅛	4⅛
Cal & Hecla	55½	55	55
Copper Range	28⅝	28	28⅝
East Butte	4⅝	4¼	4¼
Hancock	3	2⅞	3½
Isle Royale	27⅝	27⅝	27⅝
Lake	1⅝	1½	1½
LaSalle	2⅝	2½	2½
Mohawk	46⅝	46⅛	46⅝
North Butte	7	6⅞	7
Quincy	46⅞	46	46⅞

Coffee Market.

NEW YORK, Feb. 2.—Coffee futures were quiet today with fluctuations rather irregular as result of week-end evening up. No. 7 contracts opened 3 to 6 points higher and closed net 3 points higher to 10 points lower. Sales estimated 16,000 bags. Santos contracts opened 2 points lower to 9 points higher and closed net 4 points lower to 1 point higher. Sales 8,000 bags. Closing quotations: No. 7 contracts, March, 16.62c; May, 15.91c; July, 15.02c; September, 14.29c; October, 14.19c; December, 13.7c. Santos contracts, March, 23.11c; May, 22.11c; July, 21.24c; September, 20.47c; December, 19.81c.

Spot coffee steady. Rio 7s, 18¼@18½c; Santos 4s, 24¼@24½c. Cost and freight offers included bourbon 4s at 23.15@24.00c.

Rio exchange on London and dollar buying rate unchanged. Rio 25 reis higher to 50 reis lower; Santos unchanged. Brazilian port receipts, 40,000 bags; Jundiahy receipts, 16,000 bags.

Cottonseed Oil Market.

NEW YORK, Feb. 2.—Cottonseed oil continued quiet and steady today, closing unchanged to 10 points higher. March contracts at new high for the season.

Offerings were light. Prices responded to further absorption by refiners and southern interests in sympathy with firmness of crude oil and steadiness of cotton and hogs. Sales 3,400 barrels. Prime crude, $9.00; prime summer yellow spot, $10.45; March closed, $10.67; May, $10.75; July.

PATENT SUIT VICTORY PUTS WITHEROW UP

Spectacular Advance of Stock Carries Price to 70—Soars 20 Points.

By GEORGE H. SNYDER.

The victory in its patent litigation suit together with the recent acquisition of Dilworth, Porter & Co., Inc., places the Witherow Steel Corporation in an exceptionally strong position and makes its future outlook remarkably bright.

As a result of the victory in the courts yesterday the new stock selling on a when issued basis made one of the most sensational advances ever accomplished on the Pittsburgh Stock Exchange. On Friday it closed at 50. On Saturday it opened at 58, soared to a high of 70 and later reacted to 62. It closed at 68. On Saturday, January 26, the new stock sold at 37⅝.

The decision handed down by the United States District Court at Buffalo, after a long period of litigation, ruled that Witherow's patents covering processes for die rolling were valid and that they had been infringed by the Donner Steel Company, Inc., of Buffalo.

The ruling granted an injunction against the further production by Donner under the Witherow patents and ordered an accounting of profits. It is understood that Witherow may eventually receive a large amount of cash for profits made by Donner.

PATENTS ON ROLLING

The patents under dispute cover Witherow's process for the die rolling of automobile rear axle shafts, front axles, cam shaft blanks and other products. At present Witherow makes rear axles for about 80 per cent of the automobiles exclusive of Ford. The production of front axles is now being started.

The process is being adapted to many other products. This expansion has made it necessary for Witherow to secure more manufacturing space. The plants of Dilworth, Porter & Co. will provide these increased facilities. Sizes can be made by Dilworth, Porter which cannot economically be rolled at the present Witherow plant. The spike and tie business of the recently acquired company will be continued and made more economical by the additional tonnage to be furnished by Witherow.

In connection with the consolidation, the Witherow common stockholders have been offered rights to purchase one share of additional stock at $25 a share for each three shares held. This will increase the outstanding common from 75,000 shares to 100,000 shares. A special meeting of stockholders has been called for March 26 to approve the changes in capitalization.

BOND ISSUE SOLD

A bond issue of $1,000,000 10-year first mortgage 6s was sold against the Dilworth, Porter plants. This gives the consolidated companies a total funded debt of $1,725,000, against physical properties valued at $3,929,995. Witherow Steel also has $720,000 of 5 per cent first preferred stock and $250,000 of 7 per cent second preferred stock outstanding.

The consolidated companies are in a strong financial position. The balance sheet of December 31, 1928, showed current assets of $2,477,982, compared with current liabilities of $374,360. Cash of $319,925 exceeded current liabilities.

Patents, the value of which has now been definitely proved by court action, are carried at $554,600. This estimate of their worth does not seem to be excessive.

The 100,000 shares of no par common stock, which presently will be outstanding, are carried at $500,000 and the company has a surplus of $3,626,174.

Dry Goods Market.

NEW YORK, Feb. 2.—Cotton goods were quiet today in unfinished lines with prices irregular. Finished lines sold well in the printed goods divisions. Burlap markets were firmer with transactions light. Wool overcoatings were ordered well for fall. Raw silk imports continued large and the market held steady. Silk printed goods were active.

Philadelphia Stocks.

	Close.		Close.
Almar Stores.	7⅞	Phila Co	*170
Am Stores	90½	Do pref	*53
Elec Stor Bat.	91	Phila R T	63¼
H & H. N Y.	60	Do pref	50⅝
Lehigh Nav	168	Reading	114¾
Lehigh Val	101¼	Unit Gas Imp.	190¼
P R R	80⅝	York Rys pf	*40

*Bid.

NOTES AND COMMENT

B. & O. AT NEW HIGH

Baltimore & Ohio was one of the strong features of the railroad division yesterday, reaching a new high of 130 and closing within a fraction of that figure. Buying was induced by the announcement that the B. & O. had applied to the Interstate Commerce Commission for permission to take over some of its subsidiary lines. Approval would give the road a much stronger competitive position with the New York Central, the Pennsylvania and the proposed Van Sweringen trunk line. New York Central was also strong and held comfortably above the 200-level which it crossed the middle of the week. Pennsylvania was quiet and narrow slightly above 80. Because railroad shares have finally started moving upward there has been an increase in the public participation. Leading commission houses have been advising the purchase of these stocks for some time on the theory that they involve a much smaller risk than most industrials which have been carried ahead so rapidly in the past bullish activities.

INDIANA SLUMPS AGAIN

Standard Oil of Indiana ran into another selling wave and broke back from around above 98 to near 90 on the curb yesterday. Books close next Tuesday on stock to be voted at the meeting in March when the Rockefeller interests will attempt to oust Col. Robert W. Stewart as chairman. Friday was the last day to have stock delivered to the transfer agent in Chicago through the regular channels. However, stock purchased for cash and delivery in New York tomorrow probably could be rushed by air mail to Chicago in time for transfer on Tuesday. Following the break yesterday, Indiana recovered slightly and closed about two points above the low

LOCAL SEATS AT $15,000

Three memberships on the Pittsburgh Stock Exchange were sold yesterday at $15,000 each, a new high record and an advance of $1,000 over the last previous sale, reported the middle of last week. Saling W. Baruch, member of the New York Stock Exchange and brother of Bernard M. Baruch, widely known capitalist who was closely identified with the financial operation of the government during the Wilson administration, was one of the purchasers. Another seat was bought by J. L. Bulmer, of Homestead. The identity of the third buyer was not disclosed. Demand for memberships on the local exchange has been expanding since last fall. A few weeks ago a buying flurry rushed the price of seats up several thousand dollars to $14,500 after which there was a let-down and no sales recorded until the middle of last week when a seat changed hands at $14,000. The sales yesterday were thought to have been stimulated by the increasing volume of business in the New York markets where the facilities are overtaxed and it is understood to be the intention of the brokerage houses there to divert business to the interior exchanges whenever possible. Another factor bearing on the situation is that the Pittsburgh Stock Exchange is a member of the Associated Stock Exchanges, comprising exchanges in several different cities. Through inter-association trading arrangements, the owner of a seat on any one of the exchanges in the group is accorded facilities which provide him about the same rights as membership on each individual exchange.

LORILLARD NET DROPS

The P. Lorillard Co. reports net income of $1,817,428 for the year ending Dec. 31, after depreciation, interest and taxes, equal, after preferred dividends, to 75 cents a share on 1,361,745 common shares, against $2,490,786 or $1.25 on 1,359,742 shares in 1927.

WHITE MOTOR PROFIT RESTORED

The White Motor Company's preliminary report shows net income for the year 1928 $2,320,000 after charges, equal to $2.90 a share on 800,000 shares, against loss $895,341 and current liabilities, $3,751,000 against $3,718,231, leaving net working capital of $28,254,000, against $26,631,083 a year ago. Cash and United States government securities totaled $12,246,000 against $6,633,374 and inventories $13,255,000 against $16,287,358.

NEW AIR LINE MERGER

Merger of the Colonial Airways system and Stout Air Service, Inc., connecting Boston, Montreal, New York, Chicago and intermediate cities, "is rumored as possible," according to reports in financial circles. It would be the second New York-Chicago air line and would be one of the largest airtransportation companies in America.

WEEK'S STOCK FINANCING

New stock financing last week decreased to $140,607,000 from $205,761,000 in the week ended January 26, but the total this year maintained a great increase over the corresponding 1928 period. The total is $424,670,000 against $71,367,000 in the 1928 period.

LIBBY-OWENS EXPANDS PLANT

Libbey-Owens Sheet Glass Company is doubling its plant capacity at Toledo, O., by adding a $4,000,000 unit.

WESTERN LOADINGS INCREASE

Expansion of freight movement by Western railroads is reflected in the carloadings reports of the following roads for January:

	January 1929	January 1928
Chicago & Northwestern	147,879	147,163
Wabash	84,510	74,406
Missouri Pacific	143,004	129,068
Missouri, Kansas & Texas	47,603	45,431

Chicago and Northwestern's ore loadings are not included in above figures.

FURTHER GOLD INFLOW SEEN

With six foreign currencies hovering about the point where gold imports are profitable, Wall Street looks for a further inflow of the metal. Current high interest rates have been attracting European funds.

GOODRICH READJUSTS PRICES

The B. F. Goodrich announced a readjustment of dealers' tire prices, effective February 4. Officials make it clear that they have made no general price move and stated that the new dealer price list would carry increases as well as moderate declines. An official of Goodyear Tire and Rubber Company stated the company will meet any changes in price structure, with similar competition.

GAIN FOR BUTTE COPPER

Butte Copper and Zinc Company reports for the year ended December 31, 1928, profit of $186,158, after expenses and taxes, but before depletion, equal to 31 cents a share, par $5, earned on 600,000 shares, comparing with $58,309, or 9 cents a share, in 1927.

FOLLANSBEE ISSUES STRONG

Follansbee Brothers Company stocks have been in good demand recently as a result of heavy buying of steel sheets by the automotive industry. Demand for sheets has been so heavy that mills in some cases are unable to give delivery in less than a month, an exceptional situation, taking into consideration the hand-to-mouth attitude of steel consumers generally. Follansbee has extended its capacity in recent years and is beginning to show it in earnings. Paying 50 cents regular quarterly and 25 cents extra every three months, the dividend of $3 a share annually was earned more than twice over in 1928, as estimates are that around $7 a share on the common will be shown. First quarter results, because of the heavy volume of sheet business, should show a substantial increase over any three months of 1928.

DONNER STEEL EARNINGS

The Donner Steel Company and subsidiaries report for the year ended December 31, 1928, net profit of $1,343,272, after depreciation, interest, federal taxes, etc., compared with $372,193 profit in 1927.

WARNER QUINLAN CAPITAL CHANGE

Directors of Warner Quinlan Co. have proposed an increase in authorized no par common stock to 1,000,000 shares from 500,000.

EXPORT COPPER ADVANCED

The price of export copper was advanced ¼c yesterday to 17½c a pound in keeping with the increase of domestic copper Friday to 17¼c. The American Brass Company will increase the price of brass products, including nickeled silver and seamless tubes, ¼c a pound Monday. Copper products, except copper wire, will be advanced ⅜c.

CORPORATE SHARE EARNINGS

Earnings per share of common stock of corporations reporting during the past week follows:

CORPORATION 12 MONTHS:	1928	1927
Amer. Internat. Cor.	$6.24	$4.11
Atlantic Refining Co.	7.72*	1.83
Cluett, Peabody & Co.	5.26	9.86
Deere & Company	37.50	32.97
Detroit Edison Co.	12.24	11.32
Du P De N & Co., E. I.	21.96	15.45
Eureka Pipe Line Co.	1.29	.09
Fleischmann Co.	4.39	4.30
Gen. Cigar Co., Inc.	6.84	7.12
Gillette Saf. Raz. Co.	8.12	7.29
Goodrich Co., B. F.	1.48	15.44
Gulf St. Steel Co.	6.28	4.93
Int. Cement Corp.	7.87	6.89
Miss. Kan. Tex Lines	4.61	4.80
Nickel Plate	12.51	15.41
So. Railway Co.	12.53	14.40
United Fruit Co.	8.24	7.84
U. S. Steel Corp.	11.61	8.81
Woolworth Co., F. W.	9.07	9.06
West. Un. Tel. Co.	15.01	15.06

*Increased capitalization.

Mirrors of the Market

	Saturday.	Friday.	Week Ago.	Month Ago.	Year Ago.
Sales, stocks	2,333,400	4,970,700	2,399,100	2,839,680	1,387,400
Sales, bonds (add 000)	5,796	11,886	5,874	5,762	7,012
Average, 20 rail stocks	*161.32	161.18	154.16	153.53	134.89
Average, 30 industrials	*319.76	319.68	314.56	302.43	196.93
Corn	.96¾	.97⅞	.98⅝	.88¼	.89
Wheat, Chicago	1.24⅜	1.25⅞	1.25	1.12⅞	1.29
Sugar	2.01	2.00	2.02	1.98	2.54
Cotton, New York	19.70	19.69	19.85	19.72	16.95
Copper, per pound	17.25	17.00	17.00	16.75	14.125
Steel billets, per ton	33.00	33.00	33.00	33.00	33.00
Sterling (par $4.86⅝)	4.84⅞	4.84⅞	4.84½	4.85⅛	4.87⅛
Francs (par 19.3c)	3.90¾	3.90¾	3.90½	3.91	3.92⅞
Lire (par 19.3c)	5.23⅛	5.23½	5.23¾	5.23¾	5.29
Marks	23.73½	23.74¼	23.75	23.80⅝	23.85
Call money	....	7-8	....	....	....
Time money	....	7½	....	....	....
Irving Fisher's Commodity Price Index	Friday. 97.8	Dec., '28. 97.0	Jan., '28. 95.5	May, '20. 163.3	1926. 100

The 20 Most Active Stocks of the Week.	Sales this Week.	Close this Week.	Change in Week.	Month Ago.	Year Ago.	Earns per Share.	Div.	Yield.
Intl. Nickel Ltd.	686,200	66⅝	— 1¾	55	15¾	†$ .20	....	.....
Chrysler	542,500	109⅞	— 9⅝	127⅝	57½	‡$ 6.55	$3.00	2.73%
Columbia Graph	538,400	79	+ 3¾	84	37¾	§$ 2.30	....	.....
U. S. Steel	522,800	184⅞	+ 2¼	161¾	143½	¶$11.61	$7.00	3.79%
National P. & L.	471,000	55⅝	+ 4⅝	45	24⅝	‖$ 1.73	$1.00	1.80%
Util. P. & L.	410,300	45½	+ 4	41½	30	$ 2.77	$2.00	4.70%
Radio (new)	373,900	80	+ 4⅝	80½	.....	¶$ 2.78	....	.....
Gen. Mot. (new)	373,500	83	— 1⅛	79½	53⅞	†$ 5.43	....	.....
Sinclair	349,200	39¼	+ 1¼	42⅛	18⅜	‡$ .89	....	.....
Anaconda	326,800	126⅞	+ 3⅝	121⅛	56¾	‡$ 3.37	$4.00	3.15%
Gardner Motor	325,400	19½	+ 2⅞	16	14⅞	°$ .87	....	.....
Electric P. & L.	310,100	62⅜	+ 4⅛	46	32⅛	$ 1.80	$1.00	1.61%
Westing. Elec.	303,700	161½	+16½	149½	94⅞	|$ 4.31	$4.00	2.47%
Coty	270,800	73⅜	— 5⅝	73	47	†$ 9.23	$2.00	2.73%
Barnsdall A	264,600	45¾	+ 3⅞	45⅛	23½	)$ 2.45	$ .50	1.09%
Intl. Combustion	258,300	88⅜	+ 4⅝	71	50⅝	°$ 1.97	$2.00	2.26%
Studebaker	257,800	95½	— 2	77	62	°†$ 6.58	$5.00	5.24%
Consolidated Gas	256,300	116¼	— ¾	106⅞	64⅝	‡$ 4.40	$3.00	2.50%
Congoleum	246,900	32	— 2⅝	31¼	26¼	°$ .27	....	.....
Paramount	237,000	67	+ 2¼	59⅞	38⅞	†$ 2.00	$3.00	4.48%

*New high. †First nine months 1928. ‡1927. §Year ended March 31, 1928. ¶1928. ‖12 months ended June 30, 1928. °12 months ended September 30, 1928. "First half 1928. |Six months ended September 30, 1928.)Eleven months ended November 30, 1928.

COTTON QUIET, PRICES HIGHER

NEW YORK, Feb. 2.—(AP.)—The cotton market was quiet today. Early advances in response to relatively steady Liverpool cables and week-end covering were followed by partial reactions under realizing or liquidation. After selling up to 19.92c, May contracts closed at 19.87c, compared with 19.85c at yesterday's close. The general market closed steady at net advances of 1 to 4 points.

The market opened steady unchanged to 3 points higher. After some little irregularity it sold about 2 to 8 points net higher on covering. There also appeared to be a little trade demand and local buying. Week-end covering was probably prompted by the steady showing of Liverpool which some traders regarded as indicating hope that threatened labor troubles in Lancashire might be avoided.

March sold up to 19.90c and new October contract advanced to 19.24c. The bulk of the buying was attributed to covering and once this demand had been supplied, the market eased under realizing. Closing quotations showed reactions of 3 to 7 points from the best on old crop months. The new crops closed at about the best figures of the day.

Private cables reported covering and trade calling which had absorbed London liquidation in Liverpool, but said the Manchester cloth market was unsettled, with business restricted as result of fear of labor troubles. Cotton on shipboard awaiting clearance at the end of the week was estimated at 154,000 bales against 98,000 last year.

Spot cotton, 20.05c. Range on futures reported by A. E. Masten & Co.:

	Open	High	Low	Close
March	19.84	19.90	19.81	19.83
May	19.86	19.92	19.84	19.89
July	19.49	19.55	19.48	19.52
October	19.22	19.24	19.20	19.24
December	19.29	19.30	19.26	19.30

NEW ORLEANS, Feb. 2.—Cotton futures closed steady at net advance of 2 to 3 points. March, 19.20@21c; May, 19.23@25c; July, 19.22@23c; October, 18.96c bid, to 18.97c asked; December 18.99c bid. Spot closed quiet, 7 points up; middling, 18.95c.

LIVERPOOL, Feb. 2.—Cotton—Spot in limited demand; prices higher; American middling fair, 11.62d; strict good middling, 11.17d; good middling, 10.77d; strict middling, 10.57d; middling, 10.37d; strict low middling, 10.12d; low middling, 9.87d; strict good ordinary, 9.67d; good ordinary, 9.37d. Sales 3,000 bales, including 2,200 American. Receipts, 8,000 bales, no American. Futures closed quiet: March, 10.19d; May, 10.27d; July, 10.26d; October, 10.13d; December, 10.10d; January, 10.08d.

Meeting Notices

OFFICE OF THE NATIONAL FIRE PROOFING COMPANY.
Pittsburgh, Pa., January 25, 1929.

The annual meeting of the stockholders of the National Fire Proofing Company will be held at the office of the company in the Fulton Building (Room 817), Pittsburgh, Pennsylvania, on Thursday, February 28, 1929, at eleven o'clock in the forenoon, for the election of directors and for the transaction of such other business as may properly come before the meeting.

C. G. JONES,
Secretary and Treasurer.

FLOOD OF GRAIN TUMBLES PRICE IN CHICAGO PIT

Large Shipments of Corn and Wheat Give Values Setback—Weather Helps.

CHICAGO, Feb. 2.—(AP.)—Making Chicago a target for grain from other leading centers resulted today in forcing a decided downward swing of prices here both on corn and wheat. A forecast indicating that no unusual cold is to be expected next week did much also to carry grain values to a lower level.

Corn led the way in the setback of prices, and closed unsettled, 1¼ to 1⅝c down, with wheat ⅝ to 1½c off, oats at ⅛c to ⅜c decline, and provisions varying from 5c drop to a rise of 7c.

Enlarged receipts of corn in Chicago today, 204 cars, compared with 236 a week ago, gave speculative sellers of corn future deliveries a background which was seized upon in short order. Then came news that 100,000 bushels of wheat had been sold in Omaha to be sent to Chicago, and that likewise 100,000 bushels of corn had been booked to arrive in Chicago from Kansas City.

Adding to the bearish effect of threatened influx of grain to Chicago from other big terminals were moderating temperatures throughout the corn belt pointing to a letup in heavy feeding use of corn on farms.

Packers and warehouse interests were on the selling side of the provision market, but hog values were higher and commission house demand readily absorbed the offerings.

	Open.	High.	Low.	Close.	Close Yes-day.
Wheat					
Mar.	1.26	1.26⅜	1.24⅛	1.24⅜	1.25⅝
May	1.29⅛	1.29⅝	1.27⅝	1.28	1.29⅜
July	1.31⅛	1.31⅜	1.29⅛	1.29⅜	1.30⅝
Corn					
Mar.	.97⅜	.97⅝	.96⅛	.96⅜	.97⅝
May	1.01⅜	1.01½	.99⅝	1.00	1.01⅝
July	1.02⅞	1.02⅞	1.01⅛	1.01½	1.02⅞
Oats					
Mar.	.52½	.52½	.52⅛	.52⅛	.53
May	.53¾	.53¾	.53⅛	.53⅜	.54
July	.50⅜	.50⅜	.49⅞	.50	.50⅝
Rye					
Mar.	1.10⅝	1.11⅛	1.10⅛	1.11	1.10⅝
May	1.10⅛	1.10⅛	1.10	1.10	1.10⅜
July	1.09⅞	1.09⅞	1.09	1.09	1.09⅜
Lard					
Feb.	11.85	11.85	11.85	11.85	11.85
Mar.	11.85	11.85	11.85	11.85	11.85
May	12.20	12.32	12.20	12.32	12.22
July	12.55	12.65	12.55	12.62	12.55
Ribs					
May	12.95	12.95	12.95	12.95	13.00
July	13.50	13.50	13.50	13.50	13.40
Bellies					
Mar.	13.35	13.35	13.35	13.35	13.35
May	13.75	13.75	13.75	13.75	13.75
July	14.20	14.20	14.20	14.20	14.20

Wheat, sample grade, hard, $1. Corn, No. 4 mixed, 92½@93c; No. 6 mixed, 89c. Oats, No. 2 white, 54@55c; No. 4 white, 50½@51c. Rye, no sales. Barley, 65@70c. Timothyseed, $5.50@6.10. Cloverseed, $23.00@31.00. Lard, $11.85. Ribs, $12.75. Bellies, 12.75.

MINNEAPOLIS, Minn., Feb. 2.—Flour, unchanged; shipments, 50,989 barrels. Bran, $29.00@30.00. Wheat, No. 1 northern, $1.20⅜@1.21⅜; No. 1 red durum, $1.03⅛@1.04⅛. Corn, No. 3 yellow, 90@91c. Oats, No. 3 white oats, 47⅜@48¼c. Flax, No. 1, $2.41⅛@2.51¼.

Toledo Seed Market.

TOLEDO, Feb. 2.—Wheat, No. 2 red, $1.46¼@1.47¼; No. 2 corn, $1.01½@1.02½; No. 3 yellow, 99@1.00. Clover seed, new, $19.25; imported, February, new, $13.00; March, new, $13.10. Alsike, cash, new, $19.25.

Duluth Flaxseed Market.

DULUTH, Feb. 2.—Close—Flax on track $2.40½@2.50⅛; to arrive, $2.40½@2.50⅛; May, $2.44½; July, $2.44½.

Steel Prices.

NEW YORK, Feb. 2.—Steel unchanged.

This week's Market Letter contains a resume of the economic situation and also discusses the current status of

United States Realty

Copy on Request
Ask for S-T. Feb. 3

H. S. EDWARDS & CO.
MEMBERS
Pittsburgh Stock Exchange
New York Curb Market (Associate)
Telephone Court 3850
Union Bank Bldg., Pittsburgh
Private Wire to Leading Markets

Which of These UTILITIES are still attractive to purchase now—

Elec. Pwr. & Lt. Elec. Bond & Share
United Gas Impr. Middle West Util.
North American Detroit Edison
Nat'l Pwr. & Lt. Nat'l Elec. Power
Standard Gas & Elec.
Nat'l Public Ser. Louisville Gas & El.

Over months past, at a time when most persons overlooked them, American Securities Service has been pointing out again and again the sound position of investment in Electric Light and Power stocks.

Further Advances Ahead

Close discrimination is essential now in view of strong advances already made. Hence the value of our special report, prepared for clients, analyzing all the foregoing stocks. A few copies of this valuable report are reserved for distribution, free.

Simply Ask for "Special Utility Report"

AMERICAN SECURITIES SERVICE
196 Norton-Lilly Building,
New York

THE DAY IN WALL STREET

Official Quotations

∴ Complete Transactions on New York Stock Exchange ∴

Following is the official record of transactions on the New York Stock Exchange yesterday:

1928&1929 High.	1928&1929 Low.	Stock and Div. Rate $	Sales.	Open.	High.	Low.	Last.	Net Ch'ge.	Closing Bid.	Closing Ask.
		——A——A——A——A——								
85	36½	Abitib P&P	600	49¼	49¼	49	49	− ¼	49¼	49½
159½	90	Abra & Str	2000	139¼	144¾	139¼	143¼	+4¼	142½	143½
114½	109	Do pfd 7.	...	111	111	111	111	+ ½	110	111
424	389	Adams Ex6	400	400	403½	400	403½	+4½	395	404
66¾	11	Ad Rumely.	16100	65¾	66⅝	64⅝	66¼	+2⅜	66¼	66¾
69¾	34¼	Do pfd ..	3000	67	67½	66¾	67½	+2⅜	66½	67½
5¾	2¾	Ahumad Ld	800	3¾	3⅞	3¾	3⅞	+ ⅛	3¾	3⅞
114⅝	59	Air Red 3‡	700	110⅜	111½	110¼	111½	+1½	111	111½
14⅜	7½	Ajax Rub..	400	10¼	10⅜	10⅛	10⅛	− ⅛	10⅛	10¼
10¾	1	Alaska Jun	2100	8⅞	9	8⅞	8⅞	− ⅛	8¾	8⅞
37	32½	Alleg C wi.	10700	34½	34⅝	33	33¾	+ ¾	33⅝	33¾
105½	102⅛	Do pf w wi	2600	103⅝	103⅞	102⅝	103⅞	+ ⅞	103⅜	104
301	146	Alld C&D 6	3200	300	301	299	300	+9	295	300
194	175	Allis Chal 7	100	188	188	188	188	−3	188	189
5	3⅝	Do rights.	500	4¾	4¾	4¾	4¾	...	4⅝	5
11⅛	9⅞	Amal Leath	400	10	10	9⅞	9⅞	...	9⅞	10
43⅞	27⅛	Amerad C 2	1800	34½	34¾	33¾	34	+ ⅛	33½	34
26	15⅝	Am Agr Ch	100	21	21	21	21	− ¼	21	21¼
79⅞	55⅝	Do pfd ..	300	69½	69½	69	69	...	69	70
159½	74⅝	Am B N 3‡	300	127¼	127½	124⅞	124⅞	−1⅝	124⅜	125
65⅞	60	Do pfd 3.	...	60¼	60¼	60¼	60¼	− ¾	60¼	61
24½	14¾	Am Beet S.	100	18½	18½	18½	18½	+ ¼	18¼	18½
47⅛	15⅜	Am Bosh M	500	42¾	43¾	42¼	42¼	− ¾	42¼	43
57½	39⅞	A BSF1.60†	11100	53¼	57½	53¼	57½	+4½	56½	57½
26¼	10⅝	Am Br Bov	1100	18⅞	19	18⅝	18⅝	− ¼	18½	18⅝
74	40¼	Do pfd ..	...	70⅞	70⅞	70	70	...	69½	71
118⅞	70½	Am Can 4†..	18300	117	117⅛	115	116	− ⅝	116	116½
147	136¾	Do pfd 7.	100	141¼	141¼	141¼	141¼	...	141¼	142
111½	88¼	Am C&F 6.	200	98½	99	98½	99	...	99	100
77	72¾	A Chain p 7	200	75	75	75	75	+1	73	80
58½	44	Am Chicle 2	800	58⅛	58⅛	58	58	− ¼	57¾	58⅛
15⅛	9	A D S .60.	600	10	10	10	10	...	10	10⅛
98	53	A En Til 4.	200	96	96	95	95	−2	96	97⅝
298	280	Am Expr 6	100	280	280	280	280	−14	280	290
91½	22⅝	Am F Pow.	4200	95⅞	95⅞	94¼	95⅛	+ ⅛	95	95½
110	104¾	Do pfd 1.	500	106⅞	107	106⅞	107	+ ⅛	106½	107
101	81	Do 2nd p 7	500	100	100	100	100	+ ½	99¾	100
86	59	A H Prd 3.	700	82⅞	82⅞	81	81⅞	− ⅛	81¾	83
46⅝	28	A I S 2.50‡.	1800	40¾	40⅞	40⅜	40½	+ ½	40½	40¾
94	92½	Do pfd 6..	500	92½	92½	92½	92½	− ⅝	90	93
150⅞	71	Am Inter 2.	500	147	147	146¼	146¾	+1¼	146	146¾
76¼	71	Do new ..	5100	73¾	74	73⅛	73⅞	+ ⅛	73⅛	73⅞
11⅝	5¼	A L France	500	7⅛	7¼	7⅛	7⅛	...	7⅛	7¼
115	87	Am Loco 8.	500	111⅜	111⅜	111	111	+ ¾	110½	111
116½	110	AMF pxw 7	...	115	115	115	115	...	115	116
74	39	Am Metal 3	16600	73⅜	74	73⅛	73⅞	+ ⅛	75½	75¾
99¾	90	A N Gas p7	...	90	90	90	90	−4	..	92
86¼	80⅞	Am P&L 1†	3800	113⅜	113⅜	112⅛	112⅛	−1¼	112	113
86¼	80⅞	Do 5% st 5	1000	82	82½	81¾	82½	+ ½	82	83
107⅛	99½	Do 6% pf 6	400	102	102¾	102	102¾	+1⅛	101¼	102
211	130⅛	Am Rad 6.	700	203	203	201	102¼	− ½	201	202½
195	140	Do pfd 7.	...	195	195	195	195	...	185	205
140	129¾	Am R Ex6	500	137	137	137	137	−1	135	139
85	51¼	Am Repub.	200	55⅞	55⅞	55⅞	55⅞	+1⅝	54¼	56
75	56	Am S Rz5†	300	72¼	73	72	72	...	72	73
45	27⅝	Am Seat 3	600	35	35	33¼	33¼	−1⅝	33	34½
94	90	Am Shipbg8	...	92	92	92	92	+ ½	91¼	92
6½	3½	Am S&Com	3000	5¼	5½	5¼	5½	+ ⅜	5⅛	5½
120	90	Am S&R 4.	12700	119⅞	120	118⅝	119⅛	− ⅝	119	119½
138	137	Do pfd 7.	100	135½	135½	135½	135½	− ⅜	135½	136
206	141	A Snuff14‡.	100	206	206	206	206	...	205	210
78	50⅛	Am S Fdy3	2600	74⅜	74⅜	73	73	− ¼	73¼	74
94¾	55	Am Sugar..	1900	90⅛	90½	90	90½	− ¼	90⅛	91
73⅝	46	Am Sum3†.	200	55½	57¼	55½	57¼	+2⅛	56½	57½
19	17	Am Tel&C5	200	19	19	19	19	...	18½	19
222	172	Am T&T9..	10000	220	220¾	219½	220	+ ⅛	219⅞	220
186½	152	Am Tobac8	100	182	182	182	182	− ¼	182	183
188	152	Do B 8...	500	183	184	183	184	+1¾	183	184
155	109⅞	Am T Fds8	100	153½	153½	153½	153½	−1½	150	154
115	107	Do pfd 7.	...	109⅜	109⅜	109⅜	109⅜	− ½	108	109½
92½	52	A W Wks1†	2300	87	87	85	86	−1	85	86
32⅜	14	Am Wool .	300	24¾	24¾	24½	24½	+ ½	24	24½
65¾	39	Do pref .	400	51	51¾	51	51½	+1⅛	51	52
19½	10½	A Wt P ctfs	100	14	14	14	14	...	13½	14
128⅞	53¾	An Cop 6 .	22400	127¼	127⅜	126½	126⅞	− ⅛	126½	127
58½	48	Anch Cap.	100	57	57	57	57	−1	56½	57½
119	106¼	Do pf 6.50	100	118	118	118	118	+ ⅞	115	117
56	36⅛	Andz Cp .75	5500	51⅜	51½	50⅛	50⅞	+ ½	50⅞	51
112⅞	55¼	Ar D Md 4	200	103	103	103	103	+ ⅜	102⅝	103
115	114	Do pfd 7	...	114	114	114	114	−1	111⅝	115
97½	86⅝	Ar of D pf7	200	94½	95	94½	95	+1½	93½	94¾
23½	11¼	Ar of Ill A	9300	17⅜	17¾	17⅜	17⅝	+ ⅝	17⅜	17⅝
13½	6⅝	Ar of Ill B	8300	9	9½	9	9	+ ⅛	9	9¼
51⅝	29¾	Ard Con .	8400	31½	32	29¾	30¾	−2¼	30½	32
43	27½	Art L Cp 3	100	29⅛	29⅛	29⅛	29⅛	+ ¼	29	29¼
100	97½	Do pfd 7	...	99	99	98¼	98¼	...	99	100
75½	40½	A D G 2.50	2800	64¾	65½	63¾	63¾	−1⅝	63¾	64½
53⅝	37½	Asso Oil 2	200	46	46	46	46	...	45	46
108½	182⅜	AT&SF 10.	4100	208½	208½	206½	208	+1⅝	208	208¼
108½	102½	Do pfd 5.	600	103	103	103	103	...	103	103⅜
...	...	Do rghts ..	3100	2⅜	2½	2⅜	2⅜	...	2¼	2½
191½	157¼	At C Ln 10	1400	190	191½	190	190	...	189	190
59⅞	36¼	A G & W I	400	37	37	36⅝	36⅝	− ⅜	36½	37
55¾	47⅞	Do pfd 3.	200	48	48	47⅞	47⅞	− ¼	47¾	50
68	50	At Ref 1 .	21600	61⅞	61⅞	60¾	61	+ ½	61	61½
118¼	114½	Do pfd 7.	..	117	117	117	117	+ ⅛	116	117½
115	63	Atlas Pd 4	1700	111	112	111	112	+2½	110½	112
10	4	Austin Nich	400	7⅞	8⅛	7⅞	7⅞	...	7¾	7⅞
34¾	6½	Auto S Corp	100	22⅝	22⅝	22⅝	22⅝	...	22½	23½
		——B——B——B——B——								
124¾	115	Bald L pf 7	...	116¾	117¾	116½	116½	−1¼	116¼	118
130	103¾	B & O 6..	29800	129¼	130	128¾	129	+1½	129	129¾
85	77	Do pfd 4.	300	79⅛	79⅛	79⅛	79⅛	...	79⅛	79½
110	108¼	Bbrg p 6.50	...	109¾	109¾	109¾	109¾	...	109¾	110
84¼	61	Bgr &A 2.50	600	69⅛	69½	69	69½	+1	68½	69½
115¾	104	Do pfd 7.	...	109¾	109¾	109¾	109¾	+1¼	109¾	111
33¾	28½	Barber Br 2	100	32	32	32	32	− ½	32	32½
53	20	Brnsdl A 2.4	2500	45⅛	46	45	45¾	+ ¾	45⅝	45¾
51⅛	20	Do B 2..	...	44	49	44	49	+4½	48	50
106	105	Bayuk Bro 1st pfd 7..	...	106	106	106	106	+ ½	105½	106
28½	12¼	Beacon Oil.	400	22	22	22	22	+ ½	21¾	22
101	70⅝	Beech-Nut Pack 3 ...	700	94	95	94	95	...	93	95½
22	12	Belding Hm	600	13	13	12½	12½	...	12½	13
102	53⅜	Best & Co 3	300	87⅜	88¼	87⅜	87⅜	...	87⅜	89
88¾	51⅞	Beth Stl 4..	28800	87⅜	87½	86¾	87⅛	+ ⅝	87	87½
54⅞	32⅝	Bimgdale .	500	47¾	48	47½	47½	− ¼	47½	48
89½	83	Bon Ami 4.	200	84⅛	84⅛	84	84	...	84	85
201⅝	152	Borden Co6	4300	193½	197	193½	196¾	+2¾	196	197
23	8¾	Botny CMA	...	13¾	13¾	13¾	13¾	...	13¾	13⅞
63¾	21¼	Briggs Mfg.	12200	55⅛	55¼	54½	54⅞	−1¼	54¾	54⅞
75½	45½	Brock M T3	1000	67⅞	68¾	67⅞	68½	+ ¾	67⅞	68
80⅞	53⅝	Bkln Man 4	900	79⅞	79⅞	79⅛	79⅛	− ⅜	79½	79¾
95⅝	82	Do pfd 6.	100	92⅝	92⅝	92⅝	92⅝	...	92⅝	92¾
203¾	129	Bkln U G5	300	190	190	190	190	−3½	190	194
47	43⅝	Brown S2.50	100	44¼	44¼	44¼	44¼	−1½	44	46
47¾	14½	Bruns Term	1100	38	39	38	39	+ ¾	39	39½
62⅝	27½	Bruns B C3	1000	53¾	53¾	52½	53	+ ½	52½	53⅜
48⅝	24½	Buc & Eri	900	38⅛	38⅜	38⅛	38⅜	+ ⅜	38⅛	38⅝
115	112	Do pfd 7.	...	114⅝	114⅝	114⅝	114⅝	+ ⅝	114⅛	114¾
54⅝	33⅜	cv pf 2.50	400	46⅞	47½	46⅞	47½	+ ⅜	46	47½
59	54⅝	Buf & Susq	700	56	59	56	59	+4	57	59
105½	103¼	Burr Erpf7	...	104	104	104	104	+ ¼	103¾	104
249½	234	B Ad M 4‡	500	245	245	245	245	−2	243	246
89⅛	50	B Term 2†.	1100	89	89⅛	88	88	− ½	87½	88
110⅞	74	Do deb 7.	...	108¾	108¾	108¾	108¾	+ ¾	107¼	109
12¼	4¼	B C & Z ..	2000	8¼	8½	8⅛	8½	...	8⅛	8½
16⅜	8⅝	Butte & S 2	400	10⅜	10⅜	10¼	10¼	− ¼	10⅜	10⅝
206⅝	90½	Byers A M.	500	157	159½	157	158¼	− ½	157	158½
17	13½	Do rights..	1500	14⅝	14⅞	14⅛	14⅛	− ⅜	..	..
129⅝	65	By-Pr 3.50‡	400	118¼	118¼	118¼	118¼	− ¼	119½	121
		——C——C——C——C——								
82⅝	68½	Cal Pckg 4.	300	75¼	75½	75	75⅜	...	75	75½
4	3	Cal Z & L.	200	3¼	3¼	3¼	3¼	− ¼	3¼	3½
133	89	Cal & Ariz6	5600	128⅞	130	128⅞	129¾	+1⅞	129	130
65	20¼	Cal & Hec4	16900	54⅞	55⅝	54⅝	55½	+1	55¼	55½
86½	64⅞	CDGA 4.50‡	19300	80	84	80	83⅝	+4⅞	83⅝	84
265⅞	195½	Can Pac 10	10100	265¾	265⅞	262	262½	−2¼	262⅜	262½
70	43	Can M 2.80.	100	45⅞	45⅞	45⅞	45⅞	+ ⅜	45⅛	46
96	88⅝	C C & O 4.	...	90	90	90	90	+ ⅜	90	91⅜
515	247	C Th Mch 6	200	465	467	465	467	+2	465	485
37¼	34¼	Cav Dob ..	2200	35½	37¼	35½	37	+1½	37⅛	37⅜
104⅛	104⅛	Do pf 6.50	100	104⅛	104⅛	104⅛	104⅛	+ ⅛	104	105
78	69¼	Celotex 3 .	1700	76⅛	76⅛	74⅛	75	+ ⅛	75	75¼
48⅝	37⅝	C Aguirre 2	2100	47	47½	47	47½	+1	46	47⅛
52½	28¼	Cent A St 2	16300	51⅛	52	51	51½	+ ½	51⅜	51½
375	297¾	CRR NJ12‡	300	340	350	340	350	+20	351	357
119	61½	C De Pas 5	2900	106	106½	106	106½	+ ½	106¼	106½
63½	23½	Cert-T Prod	600	25	25½	25	25½	+ ¼	25¼	26
93⅞	62⅝	Ches Corp 3	7000	88⅞	89⅜	88⅛	89⅛	+ ⅞	89	89¼
227½	75½	Ch & Oh 10	1900	225⅝	225⅞	224	224	− ⅝	223½	225
18⅝	5⅝	Chi & Alton	10800	14⅝	16¼	14⅝	15½	+ ⅝	15	15⅜
26⅝	7⅞	Do pfd ..	8400	21⅜	22⅞	21⅜	22	+ ⅞	21½	22
42	40½	Chi & E Ill.	300	42	42	42	42	+2	42	44
76⅝	58	Do pfd ..	1900	64¾	66¼	64¾	65½	+2¼	65½	66
25	9¼	Chi Gt Wes	4700	23⅜	23½	22⅝	23¼	+ ⅛	23	23¼
63⅝	20½	Do pfd ..	4600	61¼	61⅝	60¼	60¼	−2¼	60	60¼
40	22¼	C M & St P	14900	39½	39⅞	39¼	39¾	+ ¾	39¼	39½
63⅝	37	Do pfd ..	17200	63	63⅝	63	63⅝	+1	63¼	63⅜
94¼	78	Ch Nw4.50‡	4100	91½	92½	91½	92	+ ¼	91¾	92
56¼	55	Chi Pn T pf	...	55	55	55	55	...	55	55⅛
139⅝	106	C R I & P6	2000	139¼	139¼	137¼	137¼	− ½	137	138
43	29⅞	Chi Y Cab3	...	31¼	31½	31	31	−1⅝	31	32
56½	45	Chick C O3	700	48¼	48½	48¼	48½	...	48⅜	48½
64	37	Childs 2.40.	1700	54½	57¼	54½	57¼	+ ¼	55½	57½
92⅞	37⅝	Chile C 3.50	2700	92¼	92⅞	92	92⅜	+ ⅜	91½	92½
131	71	Ch Br 1.20	...	114	114	114	114	−9	99⅝	115
140½	54⅝	Chrys M 3..	95400	112¼	112¼	108⅝	109⅞	−1½	109⅝	109⅞
62	60⅝	City I & F3	100	61⅝	61⅝	61⅝	61⅝	− ⅝	61⅝	62
25⅜	24¼	City St new	200	25⅜	25⅜	25¼	25¼	+ ¼	25	25½
114⅞	62	Do B 5*.	100	99	99	99	99	+ ½	97	99
5½	4	Do B rts.	1700	5	5	4⅞	5	...	4½	5
180½	127	Coca Cola 6	3000	177½	178½	177¼	178½	+2⅝	178	179
111⅝	44¼	Col & Aikn	1200	52	52½	51½	52⅛	+ ½	52	53
84½	52½	Col F&Iron	500	74½	74½	73¼	73¼	−1	73	73⅝
120	112	Colo & So3	400	115	115	115	115	+2	115	118⅝
80	76	Do 1st pf4	...	76¾	76¾	76¾	76¾	−1¼	76¾	79
148	79	Col Carbl	8600	147½	152½	147½	151½	+6¼	151	152
160	89½	Col G&El5.	400	153½	154½	153½	154½	− ½	154½	155
66	57	Do new wi	2700	63½	64	63⅛	63⅛	− ¾	61⅝	61¾
110⅛	105⅝	Do pfd 6.	200	106⅜	107	106⅜	107	...	106⅞	107
88¾	61	Col Graph.	42200	81¾	81¾	78¼	79	...	78¾	79½
71	21	Com Cred1	800	53⅜	53⅜	52⅞	53	− ⅜	53	53⅜
26	24½	Do pfd1.75	...	25	25	25	25	−1	25	26
27¼	25	Do pf B 2	...	26¼	26½	26¼	26½	+ ¼	26	27¼
107½	85	Do 1pf6.50	...	102⅜	102¾	102	102	−1	102	103
5⅝	3¾	Do rights..	800	4	3¼	4	4⅛	− ⅛	4⅛	4¼
194	55¾	Com I Tr4†	2900	191⅞	192	187	192	+ ¾	191¾	192
99	92⅜	Do 6½% pfd 6.50..	300	99	99	97	97	−1⅛	96	97
61⅞	27¼	Do warnts	3300	58	58	56½	56½	−1½	56⅜	58
250½	137⅞	Com Solv..	1700	247¼	247¾	245	245	− ¾	244½	246
132½	62¼	Com Pow3.	700	127⅜	127½	126½	127	+ ½	126	127¾
93	48	C Nast Pb2	200	87	88	87	88	+ ½	87	88
35⅝	22	Conglm ..	8900	32¾	32¾	32	32	− ⅝	32¼	32⅜
87¼	67	Cng Cg 7.	5400	83½	85	83½	85	+2¼	84¾	85
100½	79½	Cn Cig 7 .	100	92½	92½	92½	92½	+ ½	92	92½
29½	23	Cn F pf 2	2000	28½	28½	28	28⅜	...	28	28¼
118½	74	Con Gas 3.	10000	116¾	116⅞	116	116¼	+ ⅛	116⅛	116⅜
105	97¼	Do pfd 4.	400	99¼	99½	99¼	99½	+ ⅜	99½	99¾
87⅝	65½	C RofCp 6	300	69	69	69	69	− ¾	69½	69¾
6½	2¼	Cn Tex ..	2200	4⅞	5	4⅞	5	...	4⅞	5½
36	20	Cnt A 1.20	300	20	20⅜	20	20⅜	+ ⅜	20	20½
19¼	9¾	Cnt B .60.	600	10	10⅛	10	10	...	9⅞	10
60⅞	26½	Cnt Bk A.	200	57⅞	57⅞	57½	57½	− ¼	57	57½
13¾	3¾	Cnt Bk B .	1100	11⅜	11⅜	11⅛	11⅜	+ ⅛	11	11⅜
97	73	Ct Bk pf 8	200	92¾	93¼	92¾	93¼	+ ½	92¾	93½
64¾	55	Ct Can 2.50	4600	63¾	64¼	63⅝	63⅝	+ ¼	63¾	64⅛
94⅞	75	Cnt Ins 2.	1100	93	93	92⅝	92¾	+ ⅜	92½	92¾
25½	10	Cnt Mt .80	1400	24⅞	25	24⅝	24¾	− ⅛	24¾	24⅞
1½	1⅜	Do rghts .	2200	1½	1½	1⅜	1½	− ⅛	1⅜	1½
94	64¾	Cn Pd 3.25‡	5800	89⅞	90¼	89⅝	89⅞	+ ⅞	89½	89⅞
146¾	138½	Do pfd 7.	...	143¼	143¼	143¼	143¼	...	143	144½
89⅞	62⅝	Cty In 8:50	8100	72⅝	75⅛	72⅝	73⅜	− ⅝	73⅜	73½
105¼	96½	Cr W 1 pf 7	...	100	100	100	100	...	100	101¼
26¾	22⅛	Crn Zel 1	100	22⅞	22⅞	22⅞	22⅞	− ⅛	22½	23
94	69¼	Crcb Stl 5	3000	89	92½	89	91¾	+2¾	89	91¾
7½	4⅜	Cb Cn Sug	100	5⅛	5⅛	5⅛	5⅛	...	5	5⅛
32¾	13¾	Do pfd ..	200	17	17	17	17	...	16½	17
28⅞	20	Cuba Co .	1000	23	23	22¾	22¾	...	22¾	23
24¼	15⅜	Cb A Sg 1	500	15¾	16	15¾	16	+ ¼	15¾	16
78¼	54	Cudahy P 4	300	63½	63½	63½	63½	+ ⅜	63½	64
192¾	53⅛	Curtis Ar 1	2500	156¾	157	155⅛	157	+2	156¾	157
1⅞	1¼	Do rights.	100	1¼	1¼	1¼	1¼	...	..	..
65¾	52	Cutler Ham Mfg 3.50..	700	61	62	60½	62	...	60¼	62
80	49	Cuyaml Frt	600	77¼	80	77¼	80	+4	79½	80
		——D——D——D——D——								
69⅛	34⅜	Davison Ch	3800	67⅞	68	66⅝	66⅝	− ⅞	66⅜	67⅞
28⅝	21	DeBers C M	...	22½	22½	22½	22½	...	22½	26
127⅝	115½	Deere pfd 7	...	126	126	126	126	...	125	126
226	163¼	Del & Hud9	1600	204½	105½	103¼	103⅞	− ⅛	203	204
150	125¼	Del L&W 7‡	400	132	132	131¼	131¼	− ¾	131	131¼
66	50½	Den R G pf	3000	64¾	66	64¾	66	+2	65½	66¼
252	166½	Det Edis 8.	100	248	248	248	248	−2	248	250
55	40	Det & Mck.	...	55	55	55	55	...	50¾	55
61	40	Devo & Rey A 3.35‡ ..	700	58¾	58¾	58⅛	58½	− ¼	58	58½
120	108	Do 1st pf 7	...	115	115½	115	115½	...	114¾	115½
172	134⅜	Diamond M	...	159⅞	159⅞	159⅞	159⅞	...	158	159⅞
13½	8½	Dome Min 1	500	9¾	9¾	9½	9½	...	9⅝	9¾
124¾	80	Drug Icp 4	3200	122	123⅞	122	123	+1¾	123¾	124
6¾	3	Duluth S S.	5400	3⅞	4	3⅞	4	+ ⅛	3¾	4
9½	4⅜	Do pfd ..	500	6	6⅞	6	6⅞	+ ⅞	6¼	6⅞
99⅝	55½	Dnhl Int 4†	100	73⅜	73⅜	73⅜	73⅜	− ⅞	73	74½
198½	155¾	DuPont D N new ...	15000	198	198¼	194	194	−3¾	193⅜	194
118⅞	115¾	Do deb 6..	200	117¾	117¾	117¾	117¾	+ ⅛	117⅝	117⅞
28⅞	26½	Dup Silk 1	100	27¾	27¾	27¾	27¾	...	27½	27¾
		——E——E——E——E——								
194¼	163	E Kodak8‡	7800	189¾	194½	189¾	192	+4¾	191¼	192
76⅝	26	Eatn Axle3	7500	76	76⅜	74¾	75¼	− ¼	75	75¼
170	60	El A L4.50‡	6600	169	169	166⅝	168⅛	− ⅝	168	168¼
17⅝	8¾	Elec Boat..	1500	14⅞	15	14⅝	14⅞	+ ¼	14¾	15
64⅜	28¾	El P & L1..	16400	64¼	64¾	62	62⅜	−1⅞	62¼	62½
110¼	105	Do pfd 7.	800	108	108½	107¼	107¼	− ¾	107	108½
99⅝	69	El Stor B 5	8800	89⅞	91⅞	89⅞	91½	+2⅜	91½	91¾
43	33¼	Elt Sch2.50	400	36⅝	36⅝	36½	36½	...	36½	37
15⅝	5¼	Em BrantA	100	11	11	11	11	−1⅝	11	12½
85	74¾	End John 5	400	77⅛	77⅛	77	77	− ¼	75½	76
60¼	33	Engr P Ser	3700	58⅞	59	58	58	− ½	58	58¼
104½	90	Do pfd 5.	500	95	95¼	95	95	− ½	95¼	98
33¾	29⅝	Equit Off 2	2700	33	33	32⅞	33	+ ⅜	32½	33
75⅝	48¾	Erie R R.	12500	74⅛	74½	73⅛	73⅛	− ⅞	73¼	74
64	50	Do 1st pfd	1000	63⅞	64	63¾	64	+ ¼	63¾	63⅞
79	43	Eur V 4.50‡	500	44⅝	45	44⅝	45	+ ½	45	45⅛
		——F——F——F——F——								
86½	42	Fed Lt & Tr 1.40‡	400	84	84	83	83	− ⅛	82½	83
290	120	Fed M & S	100	290	290	290	290	+10	280	310
25⅞	16⅝	Fed M .80†	1100	18⅞	18⅞	18	18	− ⅛	18	18¾
107½	75¼	Fid P F In2	200	102½	102¾	102½	102¾	− ¼	102½	102¾
16	11¼	Fifth AB.64	...	12½	12½	12½	12½	...	12½	12¾
97¾	90	Filenes Son	300	94⅞	95	94⅞	95	− ¼	95	96
76⅝	20	F Nat S1.50	1900	67	67⅞	67	67⅞	+ ⅛	67¾	68
20¼	8⅞	Fisk Ruber	7000	18½	19	18½	18¾	+ ¼	18½	18¾
97¾	54	1st pf cv.	200	78	78	77	77	−1½	78	79
99⅜	65	Fleish 3.75‡	2800	77½	77¾	77⅛	77⅛	...	77	77¼
56½	49¼	Florshm Sh	200	51½	51⅞	51½	51½	+ ⅝	51¼	51⅞
69½	56⅞	Fol Br2.75‡	1600	68¼	68⅜	67	67	+1⅜	67	67⅜
119⅝	72	Fox FilmA4	2400	95	95	94½	94½	− ⅜	94½	94¾
110	110	Fr Simn pf7	...	110	110	110	110	...	109½	110
109½	43	Fr Tex6.25‡	1200	50⅝	51⅛	50⅝	51	...	51	51¾
109⅞	101	Fuller Geo Do pr pf 6.	100	104	104	104	104	+3	101	105
		——G——G——G——G——								
31⅝	16	Gab Snub A	100	29⅛	31⅝	29⅛	31	+3	31	31½
26	7¼	Gardner Mt	12900	20	21	19½	19½	−2⅛	19½	19¾
102	60⅞	Gen A TC4†	19400	95½	95⅝	95¼	95¼	− ¼	95¼	96
94⅞	68	Gen Aphl.t	700	74	74	74	74	+ ½	73½	74
59	21	Gen Cable.	2000	56¼	59	56⅛	59	+4	59	59½
119	56	Do A 4 .	11700	112	119	112	119	+9	118	120
75⅜	59⅛	Gen Cig .	4300	68½	68½	68	68	− ½	68	68¼
262⅝	124	Gn El 6‡ .	4000	258½	258½	253	255½	− ½	255	256
11¾	11	Do sp 60	3000	11⅜	11½	11⅜	11⅜	...	11¼	11⅜
89	35¼	GG&E A2‡	300	85	85	85	85	+2	85	86
109	108	Do B pf 7	...	108	108	108	108	...	107⅝	108
114⅞	105	Do 7% p 7	...	114	114	114	114	...	115⅛	116¾
89⅛	79	Gn Mills 3	400	86⅝	87	86⅞	87	+ ⅛	86¾	87
90¼	73¾	G Mt 9.50‡	27500	82¾	83¼	82½	83	+ ⅛	82⅜	83
127½	123½	Do 7X p 7	200	125½	125½	125½	125½	...	125½	126
98⅞	49	G Otd A 4	600	50¾	50¾	50¾	50¾	− ¼	50½	51½
52⅜	29½	Do ctfs 2	500	36⅞	36⅞	35¾	35¾	− ⅝	35¾	36⅝
123⅝	84¼	Gn R Sg 5	1200	101¾	101⅞	100½	101⅞	+ ⅝	101	101¾
83½	45½	Gn Ref 3 .	800	83	83	82	82	− ⅞	81½	82
126¾	97⅛	Gl S Rz 5†	700	122¾	123½	122¼	123½	...	123	123½
59⅞	34⅛	Gmb Brs .	4000	43⅛	43⅞	42⅝	42⅝	− ⅜	42½	43½
101	84	Do pfd 7.	100	84½	84½	84½	84½	− ½	83⅞	84½
44¼	20¾	Gd C 1.50‡	2300	42⅝	42⅝	41½	41⅞	− ⅛	41¾	42
105	103½	Do pf 7 .	...	105	105	105	105	...	105	106
64⅝	42½	Gbl Inc ..	8000	61⅝	62⅝	61	61⅛	+ ⅝	61	61⅛
82	67⅞	Gd Dt 2.50.	11100	76½	76⅞	75½	76½	−1¼	76½	77
109½	68½	Goodrich 4.	3700	99½	99½	97⅞	98¾	−1¼	98½	99
115⅝	109½	Do pfd 7.	100	114¾	114¾	114¾	114¾	− ¼	114⅛	114¾
140	122½	Gdyr T&R .	12600	132⅝	132⅝	126½	132	+1	130	132
105	92½	Do 1st pf 7	100	102½	102½	102½	102½	+ ¼	102	102½
93⅞	70⅛	G S H 2.50†	1200	73½	73⅝	72¾	72¾	−1¼	72½	73
93	65	Do n 2.50†	700	71¼	71⅞	71¼	71⅝	+ ⅛	71¼	72
61¼	16¾	Gra P Mot.	3400	49⅞	49⅞	48⅞	49¾	+1⅝	49¼	49½
49½	43¼	Do ctfs ..	100	44½	44½	44½	44½	−2	44⅜	45
93	39½	Grnby Cop 6	800	89⅜	89½	89¼	89⅜	+ ⅞	89	89¼
94⅞	65¼	Grand Strs1	400	81¼	81½	81¼	81⅜	+1⅞	81¼	82
41⅞	26¾	Grand Un .	300	27¾	27¾	27½	27½	− ⅛	27½	28
62⅝	46½	Do pfd 3.	300	52	52⅛	52	52⅛	+ ⅛	51⅛	52
39¼	19¼	GNO ct 2.75	19700	38⅜	38⅜	37⅝	37⅝	− ¼	37⅝	37¾
114⅝	93⅜	Gt Nor p 5	10500	111	113⅜	111	112⅜	+ ⅞	112⅜	113
111⅝	91⅛	Do pf ct 5	3300	109¼	110½	109¼	110	+ ⅜	110	110¼
44	31	G W S 2.80	2400	41⅛	41¾	41	41	...	41	41¼
186⅞	89⅜	G Can C 6	8800	181	181¼	177	177	−3½	177	178½
90	88	Guan Sug p	...	89	89	89	89	...	88	90
61⅞	43	Gulf Mobile	3000	56½	57¾	56½	57¾	+ ⅞	57⅜	57⅞
103	101	Do pfd 6.	200	102½	103	102½	103	+ ¼	103	104
74¾	51	G Sts Stl1	200	71⅞	71⅞	71⅞	71⅞	...	71⅞	72
		——H——H——H——H——								
99¾	59	Han Co 1p7	...	95⅛	95⅛	95⅛	95⅛	− ⅜	95	96
56¾	49⅛	Hahn D Str	5200	51⅛	51⅛	50⅞	51	− ⅛	50⅝	50⅞
115	108½	Do pf6.50.	1200	110¼	110¼	109⅜	109⅜	− ½	109½	109⅞
57½	54	H Wlk Ref2	...	54	54	54	54	...	54	55
39⅜	16⅝	Hart B 1.20	500	34	34⅛	33¼	33¼	− ⅝	33	34¼
72½	56	Do pfd 6.	...	60	60	60	60	+ ¾	59½	60
72½	30¾	Hersh Choc	100	69	69	69	69	+1	67	70
89	70¼	Do pfd 4.	100	82¼	82¼	82¼	82¼	+ ¼	82¾	83
50½	40⅛	H Fur2.75‡	2700	47	47½	47	47½	+ ½	46½	47½
36⅞	17⅛	H&Son 2.50	100	19¾	19¾	19¾	19¾	+ ⅞	18¾	19
20⅝	18	Hoe (R) Co	100	19½	19½	19½	19½	+1	19	19½
84	64¼	Hsld Pro.4‡	100	76	76	76	76	...	75⅛	76
73¾	40⅝	Howe Snd4.	3300	70½	71	70¼	70½	+ ¼	70⅛	70½
73½	50⅛	H & Mn2.50	2200	54⅛	55⅜	55⅛	55⅜	+1½	55	55⅜
93½	81	Do pfd 5.	200	82	82	82	82	−1½	78	83
99⅞	70	Hud Mot 5	9700	89¼	89½	87¼	88¼	−1	88	88½
84	29	Hupp Mt2†.	8600	79¾	79⅞	78⅛	78⅜	− ⅜	78¾	79
		——I——I——I——I——								
152	131¾	Ill Cent 7..	2000	151⅞	151⅞	150	150	−2	150	151
86	79½	Do LL 4..	...	79¼	79¼	79¼	79¼	− ¾	79	79¼
38⅝	21¾	Ind O&Gs2	3000	31¼	31⅝	31¼	31½	+ ¼	31½	31¾
70	20	Ind Motrcy.	800	23½	24	23½	23⅝	...	23½	24
42⅝	9	Indian Ref.	3900	36⅞	37	36	36	− ½	35¾	36½
42⅝	8½	Do ctfs ..	500	36½	36½	35¾	36	− ½	35½	36¼
137	90	Ingrl R 6‡	...	136½	136½	136½	136½	...	135	136
92	46	Inind S 3.50	700	90	90	90	90	...	89½	90
49⅞	18	Inspir Cop 3	4900	49⅜	49½	48¾	48⅝	...	48⅜	49
62	29	Inter R T.	1300	54⅜	54⅜	53½	54	+ ⅛	54	54¾
21⅝	8⅛	Interct Rub	200	11⅝	11⅝	11⅝	11⅝	...	11⅝	11¾
20⅞	13	Int A C 1.75	200	16½	16½	16¼	16¼	...	16	16¼
88½	83½	Do p pf 7	100	85½	85½	85½	85½	...	85½	86
166⅝	114	Int B Mh 5†	300	151	151⅞	151	151⅞	− ⅛	150½	151⅛
97⅞	56	Int Cemt 4.	15900	95⅞	102⅜	95	102⅜	+8	102¼	102½
88⅝	45¼	Int Comb 2.	41400	88⅜	88⅝	87¼	88⅜	+ ⅜	88⅜	88½
115	80	Int Har2.50	2300	110⅞	110⅞	109⅛	110	− ⅛	109⅝	110½
121⅞	85	Int M p 3.20	1200	93¼	94	93⅛	93½	+ ⅝	94	94½
7⅞	3⅝	Int Mer Mar	100	6	6	6	6	...	6	6¼
44⅝	34½	Do pfd ..	900	36⅝	37⅛	36½	37⅛	+ ⅝	37⅛	37½
72¾	41½	Int Nickel Ltd 3....	20200	66⅞	67⅝	66½	66⅝	− ⅜	66½	66⅝
59	36½	Int RyofC Am ct ...	100	56⅜	56⅜	56⅜	56⅜	+3⅞	54	56½
86⅜	50	Int Pap 2.40	100	73	73	73	73	− ¼	72	74
94½	89¼	Do 7% pf 7	100	93½	93½	93½	93½	+ ⅜	93	94
35	22	Int P&Pow A 2.40 ...	1200	32⅝	33¼	32⅝	32¾	− ¼	32⅝	33
22½	14⅞	Do B	1100	20	20	19¾	19¾	− ⅝	20½	21
16⅜	10⅝	Do C	14900	14¼	16	14¼	16	+1	15⅞	16
93	88	Do pf nw 7	200	91	92⅛	91	92⅛	− ⅜	92	92½
76⅛	49½	Int Salt....	...	74	74	74	74	−1	73½	74
93½	61½	Int Dept St	600	82⅞	82⅞	80	80	−1¾	80	82¾
227½	139½	Int T&T 6.	5300	223⅛	225½	223¼	224	+1	223½	224½
38½	23¾	Inty C1.50‡	100	30⅜	30⅜	30⅜	30⅜	− ⅜	30	31
4¼	3¼	Iowa Cent.	...	4¼	4¼	4¼	4¼	+1⅛	3⅛	3⅞
61	47	Isl Crk C4.	100	55⅞	55⅞	55⅞	55⅞	+ ⅞	55	55¾
		——J——J——J——J——								
179	77¾	Jewel T 5‡	300	158	158	157	157	−1	156	158
242¾	96¼	Jhn Manv3..	16100	238⅜	242¾	238⅜	240	+2	239½	240
122	118½	Do pfd 7.	...	120½	120½	120½	120½	+ ¼	120	120¾
19½	8⅛	Jordan Mtr	1300	13⅛	13⅛	13	13	...	13	13¼
		——K——K——K——K——								
98⅞	43	K C South.	600	94¾	94¾	94	94	− ¾	94	95
33	29¾	Kauf DS1.50	4800	30	30⅞	30	30⅞	+1⅛	30½	31
92	62⅝	Kayser J 5	6200	84¼	85⅝	84	85⅜	+2¼	85	85½
51½	15½	Keith Al O	200	41	41	41	41	+ ⅞	40½	41½
160	75½	Do pfd 7.	300	125	127	125	127	+4	120	130
25½	19¼	Kelly Sprin	3000	22	22	21¼	21⅝	− ¼	21¼	21⅝
56¼	22½	Kels H W 2	5500	54⅛	55⅞	54	55⅞	+1⅝	55⅝	55⅞
22⅞	7¾	Kelvntr Cor	2600	15⅞	16	15¾	16	+ ⅛	15¾	16
164⅝	80⅛	Ken Cop 8.	8300	161⅞	161⅞	159½	160½	− ½	160	161
58¼	37⅞	Kinney Co .	800	52	53	52	53	+2½	52½	53⅜
100	87⅛	Do pfd 8.	...	97⅝	97½	97⅜	97½	...	97⅜	97½
95⅞	51¼	Kolster Rad	6000	71⅝	71⅞	68⅝	69¾	−1¼	68¾	69⅞
42	32	Kr PC 1.50	900	35¼	35⅜	35⅛	35⅛	− ⅛	35⅛	35½
27¼	13½	Kres D St.	100	20	20	20	20	...	20	20⅜
91¾	65	Krs SS 1.60	1400	87⅜	87¾	87⅛	87⅝	+ ⅝	87¼	87¾
132¼	73¼	K G & B 1†	3100	115⅞	115⅞	114	114	−1	114	115
42⅞	32⅝	Kr & T Co	7800	41¼	41⅜	40¾	41	− ½	41	41⅛
		——L——L——L——L——								
33	28	Lago O&Tr..	400	28½	29	28½	29	+ ½	28	29
136½	79½	Lamb & C7	2700	132⅛	132⅞	131⅞	132	− ¼	132	132¼
6⅞	4⅜	Do rights .	800	5⅞	5⅞	5⅞	5⅞	− ⅛	5⅞	6
26¼	17¼	Lee R & T.	600	22¾	22¾	22¼	22¼	− ⅝	22¼	22½
62	44½	Le P C 2.50	300	59	59½	59	59½	+1¼	59	59½
110	106¾	Do pfd 7.	...	110	110	110	110	...	109½	110
116	84⅛	L Val 3.50.	3200	101¾	102¼	101¼	101½	+ ⅜	101½	101¾
68¼	38	Lehn & F 3	1000	64⅞	64⅞	64⅛	64½	− ½	64½	65
122½	83⅛	Lig&Myr 5‡	200	97¾	97¾	97¾	97¾	− ¾	97¾	98
123½	80¼	Do B 5‡..	1900	98⅜	98⅜	97½	98¼	...	97¾	98
65⅞	38	Lima Loco.	500	48	49	48	49	...	48	49½
124½	63½	Liquid C 4†	2700	109⅞	109⅞	109	109½	+ ⅛	109	109½
80⅜	49¼	Loew's C 3‡	7700	78⅞	78⅞	76½	78¼	− ½	78	78½
110¾	99⅞	Do pf with war 6.50	200	109	109⅞	108	109⅞	− ¼	109	110
19⅜	5¾	Loft Candy.	400	8½	8¾	8½	8¾	+ ¼	8⅝	8⅞
88¾	44¼	Loose Wiles Bis 1.60..	1400	69¼	69½	68½	68½	− ¼	68¼	68⅝
46⅞	23¾	Lorilard Tb	1800	25¾	26	25¾	26	+ ¼	25¾	26
19¾	9⅜	Louisiana O	2700	15⅝	15¾	15⅛	15½	...	15⅜	15½
47	28	Lou G&El A 1.75 ...	2000	44	44	43½	43¾	...	43	43¾
159½	139¾	Lou & N 7	700	152	152	151½	152	+ ½	150	152½
89⅞	25⅝	Ludlm Stl 2	100	80⅛	80⅛	80⅛	80⅛	− ¾	79⅝	80
102⅞	100	Do pf 6.50	100	100	100	100	100	− ⅜	100	100¾
		——M——M——M——M——								
57¾	42	MacAnd & Forbs 2.60	200	40⅝	41½	40⅝	40⅝	−1⅜	40¾	43
114¼	83	Mack U T 6	5100	111¼	111¼	108¾	110	+1	109	110
186¾	109½	Macy RH 2	200	170	170	170	170	−2	169	171
34	18¼	Mad SG1.25	1200	19¼	19½	19⅛	19½	+ ¼	19¼	19½
75	43¾	Magma C 4	4600	72⅞	73½	72⅞	73⅜	+ ⅜	73⅜	73½
38⅝	16	Malson& Co	1300	33	33	32	32½	...	32½	33
37⅝	28½	Mn El Sup	1600	35	35½	35	35	+1	33½	33¾
64	40	Man M Gr5	400	54	54	54	54	+1	53	54
43	31⅝	Man Shirt2	600	32¾	32¾	32⅝	32⅝	− ½	32½	33
120	120	Do pfd ..	...	120	120	120	120	...	120	122
25½	12½	Maracai Oil	200	15	15	15	15	...	14½	15
49⅝	33	Marlnd Oil.	3700	39⅞	40⅞	39¾	40⅜	+ ⅜	40⅛	40½
83	45¼	M Rwl3.75‡	400	77⅝	77⅝	77	77	− ⅝	77	78
86	69½	Marm Mot4	800	70⅛	70⅜	70⅛	70⅜	− ¼	70½	71
216¾	175	Mat Al Wk6	300	210½	210½	210½	210½	+ ¼	208	210½
125	120¾	Do pfd 7.	...	121	122	121	122	+2	122	125
113½	75	May D Sts4	1700	100½	102½	99¾	99⅜	−1⅞	99⅛	101¾
30½	17½	Maytag 2‡.	1000	22⅞	22⅞	22⅛	22½	+ ¼	22¾	22½
52	40⅛	Do pf ww3	400	43⅛	43⅛	43⅛	43⅛	...	43	43⅛
80	56	McCall Cr4.	500	77	78	77	78	+1½	77	78
112¼	77	McCry St 2	...	111⅝	112¼	111½	112¼	⅞	111⅝	112¼
119⅝	80½	Do B 2...	300	112	112½	112	112½	+1½	111½	112½
118½	109	Do pfd 6..	100	115¾	115¾	115¾	115¾	+ ¾	115	116
58	45⅛	McK&R1.60	1900	56	58	55½	55⅝	+2¼	55½	55⅝
63⅜	54	Do pf 3.50	3600	59½	61¼	59½	60⅜	+1½	60⅜	61
82	62½	McK T Pl4	2400	77	79	77	79	−1½	78½	79
72	60⅞	Melv Shoe1	1000	70½	70⅞	69	69	−1	68	69½
41⅝	25¼	Mengel Co.	1800	30⅞	30⅞	29⅝	29⅝	−1⅜	29	30
73	4⅝	Mex Sbord.	1400	53	53½	53	53	− ⅛	52¾	53¼
36⅞	17¾	Miaci Cop2..	13400	35½	36⅞	35¼	36⅞	+2⅛	36½	36¾
7⅜	2⅜	Mid St Oil.	1500	4	4⅛	4	4⅛	...	4⅛	4¼
5⅞	1½	Do ctfs ..	100	3	3	3	3	...	3	3⅛
295	193	Mid P pf12‡	100	242	242	242	242	−1	240	242
44½	25½	Mid C Pet2	4100	33	33⅜	33	33⅛	+ ½	33⅛	33¼
28⅜	18½	Miller Rub.	400	24¼	24¼	24⅛	24⅛	− ⅛	24	24¼
6½	1⅞	Min & St L	2600	2⅝	2⅝	2⅝	2⅝	...	2⅝	2⅞
58	30½	M K & Tex1	6300	53⅜	54½	53⅜	54	+1	53⅞	54
109	101½	Do pfd 7.	700	104¾	105	104⅝	105	+ ¼	104¾	105
76¼	41⅛	Mis Pacific	8900	75⅛	75¾	74⅝	75⅛	+ ¼	75⅛	75¼
134⅛	105	Do pfd 5.	2000	133	134¼	133	133¾	+ ⅜	133	134
79¾	39¼	Moh CM2.50	2700	77	77⅞	76¼	76¾	− ⅝	76¾	77
156⅞	115¼	Mont W2.50	7300	144½	144½	142½	143	+1⅜	142	143
11½	5⅝	Moon Mtrs.	700	7⅛	7⅛	7	7	− ⅛	7	7⅛
4⅛	2⅜	Moth Ld.40	1200	3⅜	3½	3⅜	3½	...	3⅜	3½
19¼	5	Mot Pic C.	400	18	19¼	18	19¼	+1¼	18	19½
25¾	13	Mot Met A	300	21½	21½	21½	21½	...	21	21½
218¾	94	Mtr Prod 2	900	187½	190	187½	190	+ ¼	190	192
51¼	25⅝	Mtr Whl 2†	4800	45	46¼	45	46¼	+1¼	45⅞	46
95¼	69¼	Mullins Bdy	100	75	75	72	72	−2	72	74
104⅞	98	Do pfd 7.	...	100	100	100	100	+ ¼	98	100
62½	46¾	Mnsgwr 3 .	700	57½	57¾	57½	57½	+ ¼	57	57½
124¼	21½	Mry Body .	2600	75¼	75⅜	74	74	−1	74	74¾
		——N——N——N——N——								
118⅞	80½	Nsh Mtr 6	6600	113	113½	112⅛	112⅞	+ ¼	112⅝	113
204⅜	171½	NC&StL 7.	...	198	199	190	199	+1½	197½	199½
32½	7¼	Nat Acme.	1600	29⅞	29⅞	28⅞	28⅞	− ½	28⅜	29½
249⅜	41	Nt Bl Hess	1100	205⅛	210	205⅛	210	+6	207	215
205	159½	Nt Bis 7‡.	1700	193	194	193	194	+2	192½	194
143⅜	47¼	N C R A4‡	10000	137½	137⅜	136¼	136½	+1	136¼	136⅝
137⅝	64½	N Dy Pd 3	4000	137	137¼	135⅝	136⅝	− ⅜	136¼	...
34⅞	21⅞	Nt Dt Strs.	100	34	34	34	34	...	34⅜	34
94	93	Do pfd 7	...	93	93	93	93	−1	92¼	94
58½	29¼	Nt Distlrs.	400	38¼	38⅜	38¼	38½	+ ⅜	38¼	38½
62¼	23¼	Nt Enam 1	100	57½	57½	57½	57½	+ ¼	57½	59½
158½	132	Nt Lead 5.	200	150	150½	150	150½	...	150	151¼
59½	21⅝	N P & L 1.	12900	55⅝	56⅜	54½	55⅜	−1⅛	54⅝	55½
40⅜	14	Nat Rad	800	15	15¼	15	15	+ ½	14½	15⅛
146	84¼	Nt Sup S‡	100	124	124	124	124	− ½	124	125
155	139	Nt S Co 5.	600	154⅛	154½	154	154¼	+1	154	154⅝
48⅞	17¾	N Cn Cp 2.	17100	47⅞	47⅞	47	47⅞	+ ⅜	47½	47⅞
50½	39⅞	N Y Airbr3	2500	48⅞	49½	48⅝	48⅝	+ ¼	48	48⅝
204¼	156	N Y Cent8..	15800	204	204	202	203½	+1	203	203½
146	121¼	N YC&StL6	3400	144⅜	145	144	144½	+1½	144	145
109¼	107¼	Do pfd 6.	1000	108½	108½	107½	108½	+1¼	107½	109
64¾	47	N Y Dock.	3400	56	58⅜	56	56⅞	+2⅞	56	57
505	168	N Y & Har5	...	350	355	350	355	+10	345	350
98⅜	54⅜	N YNHH4..	20000	97¾	98⅜	97⅝	98⅛	+ ⅝	98	98½
119⅝	112	Do pfd 7.	11200	119	119⅝	118¼	119	+1	119	119⅜
39	24	N Y O&Wes	4100	30⅛	30½	29⅝	30¾	+ ⅛	30¼	30½
105½	98½	N Y Steam Do 6% pf6	...	101	101	101	101	...	101	102
115	110	Do 7% pf7	...	114	114	114	114	...	114	115
58	32	Norf S 3.50‡	700	47	47	46	47	+1	46	48
206	175	Norf&W 10‡	100	203¾	203¾	203¾	203¾	− ⅞	203	204
105⅜	58⅝	Nor Amer v	4400	103¼	103⅞	103¼	103⅝	− ⅛	103⅜	103½
103¾	99¾	N A Edpf6	100	103¼	103¼	103¼	103¼	...	102½	103
69½	58	N Ger Lyd	300	58¾	58¾	58⅜	58⅜	+ ⅜	58⅛	59
118	92¾	Nor Pac 5.	7000	111	114	111	111⅝	+ ⅛	111⅝	112
7½	2½	Nor T & R.	400	6	6⅛	6	6¼	+ ¼	6	6¼
13	6½	Nunnally ...	500	7⅛	7⅛	7⅛	7⅛	+ ⅛	7⅛	8
		——O——O——O——O——								
15¼	7½	Omnibus Co	400	8¾	8¾	8¾	8¾	...	8⅜	8¾
88½	67⅝	Op Col 4†.	300	74	74	74	74	...	74	74½
335	147¼	Otis Elev 8‡	400	318	318	318	318	−2	305	315
42⅜	10½	Otis Steel..	1600	40½	40½	40	40	− ¾	40	40⅜
102	82½	Do pr pf 7	200	101	102	101	102	+ ⅛	102	102½
109	106	Outlet pfd 7	...	106	106	106	106	...	106	109
95⅞	74½	O Bot M 4‡	1100	92⅜	92⅜	92⅜	92⅜	+ ⅝	91	93
		——P——P——P——P——								
68¼	43½	Pac G&E 2	2100	63¼	64½	63¼	64½	...	64½	65
85⅜	69	Pac L&T 3.	200	76½	76½	76½	76½	− ½	75	77¾
2¼	1	Pac Oil stub	400	1⅛	1⅛	1⅛	1⅛	...	1⅛	1¼
163	56¼	Pk M 5.50‡	30900	136	137¼	135	135	−3½	135	135½
55½	38¼	P A Petrol.	600	43½	43½	43½	43½	− ½	43½	44½
58⅞	37⅜	Do B ...	2500	45⅜	45⅜	44⅜	44⅝	...	44⅜	45
28⅜	14⅜	P A West B	300	15½	15½	15½	15½	+ ⅜	15½	16
21⅜	9⅜	Pan P & Ref	200	10½	10½	10½	10½	...	10½	11
67	47¼	P F Lsk 3.	26000	66½	67	66½	67	+ ½	66⅜	67
98	34	P & T 3†.	1400	80⅜	80⅜	80	80½	− ½	80	80½
14½	9	PUCM .80	2700	11⅝	12	11⅝	12	...	11⅝	12
15	2	Pathe Ex .	2500	12	12	11⅝	12	...	11⅝	12
34	8¼	Do A ...	500	25¼	25¼	25	25	− ¼	25	27¼
42	23⅞	PM&E 2.92	1100	37⅞	38	37½	37⅝	− ⅛	37⅝	37⅞
25⅞	14¼	Pris Mtr .	1100	20	20⅜	20	20⅜	+ ½	20	20⅜
44⅜	22⅜	Pen & Fd.	400	42¼	42¼	41½	41⅝	+ ½	41	41⅝
31	14½	Pa Dix Ct	1900	21⅝	21⅝	21	21	...	21	21¼
82¾	61⅞	PRR 3.50.	15000	80¼	80⅜	80¼	80½	+ ½	80¼	80½
37	25	Pra & East	300	34⅞	34⅞	34⅞	34⅞	...	34⅜	35
174¾	124⅞	Pr Mrq 8‡	800	173½	174	170	170	−1½	168	171½
110⅝	96	Do pfd 5	...	100	100	100	100	+1	100	101
46⅛	41½	Pt Mk 1.50	500	42½	43⅛	42½	43⅜	+ ¼	42⅝	43⅝
...		Phil Co 7‡								
53⅞	53	Do 6% p 3	100	53⅝	53⅝	53⅝	53⅝	+ ⅛	53½	54
39¾	27⅞	P R C & I	2000	31½	31¾	31	31¼	+ ¼	31¼	31½
25½	15	Phil Mor 1	300	17¾	17¾	17¾	17¾	− ¼	17⅝	18
43⅞	35¼	Phl Pt 2‡.	2900	39½	40	39⅝	40	+ ⅛	39¾	40
37⅞	18½	Pierce Arw.	2100	34⅛	34¾	34	34⅜	+ ¼	34	34¼
86½	56½	Do pfd ..	200	83	83	83	83	...	83	83⅛
5¼	½	Pierce Oil..	1300	2½	2½	2½	2½	...	2½	2⅝
6⅝	3½	Pierce Pet.	1300	5	5	4⅞	5	+ ⅛	4⅞	5
63⅞	32¾	Plls Flour Mills 2.10‡.	2200	59	59⅝	59	59¼	+ ¼	59	59⅝
65½	64	PirelliCo wi	700	64¾	64¾	64¼	64½	...	64¼	64½
83¾	36⅛	Pitts Coal..	100	74	74	74	74	+ ¼	73½	74
34⅜	28	Pgh Term	100	28	28	28	28	−2¼	28	29
163	121¼	Pg&WVa 6.	1000	145	146¾	145	146¾	+4¾	142	146
85¾	53¾	PRicTbA 7.	100	82⅛	82⅛	82⅛	82⅛	+ ⅛	81¼	82
51⅞	23¼	Do B	100	37¾	37¾	37¾	37¾	−1¾	37½	40
78⅜	61⅜	Pos Cer13.	171000	75⅛	76⅜	75⅛	76	+ ½	75¾	75⅞
65⅝	58¾	Prair O&G.	1600	60	60⅜	59⅞	60¾	− ⅛	60⅜	60⅝
57	53⅜	Pr P Line.	2600	56½	59	56⅜	59	+2⅞	55¾	59
33½	18	Prsd Stl Cr	700	21½	21½	21¼	21½	+ ¼	21¼	21½
29⅞	16	Prod &Ref.	700	20⅞	21	20¾	21	+ ⅜	21	21½
94¾	41½	Pub Srv of N J 2.60..	6800	92⅜	92½	90¾	91	− ½	90¾	91
1½	1¼	Do rights.	6400	1½	1½	1⅜	1⅜	...	1¼	1⅜
94	77⅞	Pullman 4.	1800	86½	86½	85⅝	86¾	...	86	86¼
34⅞	17⅝	Punta A Sg	300	17⅝	17⅝	17½	17½	− ¼	17½	18
31¼	19	Pure Oil 1..	600	25	25	25	25	+ ¼	24¾	25
139¾	75	Purity Bk 3	800	138½	138⅞	137⅛	137⅛	+ ⅜	138	138½
		——R——R——R——R——								
420	85¼	Radio Corp	5800	402	402	385	393	−9½	390	393
83	71	Do nw wi.	52300	82	82	78½	80	−2½	79⅞	80
57	55	Do pfd 3.50	200	55¾	55¾	55¾	55¾	+ ½	55	56½
51¼	34¼	Rad K Orp.	29600	41⅞	42¾	41⅛	41½	+ ¼	41¼	41¾
119⅜	94¼	Reading 4..	7300	116¼	116½	114½	115	+ ⅞	114½	115
46	41½	Do 1st pf 2	100	42⅛	42⅛	42⅛	42⅛	...	42⅛	43
59⅞	44	Do 2d pf 2	100	49¼	49¼	49¼	49¼	− ⅛	47	49½
76⅝	24⅞	Real Silk H	400	72⅛	72⅝	72	72⅝	− ⅜	72½	72¾
16¾	5½	Reis Co ..	6400	13⅝	14⅞	13½	14¾	+ ⅛	14¼	14⅜
101	61¼	Do 1st pf 7	2200	90	93	90	93	−2	90½	93
36½	23¼	Rem Rand.	21900	33⅜	33¾	33	33½	+ ½	33½	33⅝
91	90¼	Do 1st pf 7	100	91	91	91	91	+ ½	91	91¼
35¼	22½	Reo M1.50‡	2100	28	28¾	28	28	...	28	28¼
94½	49⅛	Rep I&Stl4	4200	85½	86⅝	85¼	86¾	+1¾	86	86⅛
14⅞	8¼	Rey Springs	300	10¾	10⅞	10¾	10⅞	+ ¼	10⅝	11
165½	28	Rey Tob Do B 6.50‡	100	159	159	159	159	...	158	159
66	63	Do B n wi	200	64⅛	64¼	63⅞	64	− ¼	63⅞	64
64	50	R W El1.92	500	56¼	56½	55¾	56¼	+1	56¼	56¾
56	23½	Rich O C2‡	2600	45¼	45⅝	45	45½	+ ½	45⅜	45½
41⅞	34¼	R Gr O & G	7400	40	40⅛	39¼	40⅛	+1	40	40⅛
278	145	Rosia I6.50‡	300	247¾	247¾	245	245	−3	242½	245
49¾	31½	Roy Bak 1	200	34⅞	35	34⅞	35	...	34¾	35½
64	44⅞	Roy Dut3.22	400	51½	51½	51½	51½	...	51	51½
		——S——S——S——S——								
221¾	171	Safway St 3	400	180½	181	180½	181	+1	178	181
97	94	Do 6% pf6	200	95	95	95	95	−1	95	96⅞
94	37	St Joe L3‡	4200	84¾	84¾	81	82½	−1½	82¼	82¾
122	109	St L&S F 3‡	7800	120	121¼	120	120⅞	+1⅜	120¾	121¼
101	90	Do pfd 6.	300	96	96½	96	96½	+ ½	95¾	96½
124¼	67¼	St L & Sw	9200	112⅞	115½	112⅞	114	+7¼	114	114¼
51	36¼	Sav Arms2	600	47	47⅜	46¾	47	− ½	47	47¼
67½	31½	Schl RS3.50	3500	32⅛	32⅜	32	32½	...	32¼	32½
30½	11⅝	Seabd A L	900	20⅛	20¼	19⅜	20¼	+ ⅜	20	20¼
38	17	Do pfd ..	400	23	23¼	23	23¼	+ ¼	23	23¼
19⅛	10	Seagr C1.20	2700	17⅝	18½	17½	18½	+ ¼	18¼	18½
197½	82⅛	Sea R 2.50	4200	166	167½	165½	166½	+ ½	166¾	167
7½	2	Seneca Cop	7300	5½	5⅝	5½	5⅝	+ ⅛	5½	5⅝
140¼	80½	Shat FG 2	100	132	132	132	132	+1¾	131	132½
39⅜	23¼	Shel UO1.40	4900	27¾	27¾	27¼	27¾	...	27⅝	27⅞
85¼	54¾	Shub The 5	600	70⅛	70¾	70⅛	70¾	+1	70⅛	70¾
116	55¾	Simons Co 3	6300	112⅞	113¼	111	111	−2	111	112
27¼	18⅛	Sims P 1.60	1800	21	21	20⅜	20⅜	...	20½	20¾
46¾	17⅜	Sincl Cons..	16000	39½	39⅝	39⅛	39¼	− ⅛	39⅛	39¼
42⅝	26	Skelly Oil 2	1300	36½	36⅝	36	36	− ¼	35¾	36
20	11	Snider Pkg.	100	15	15	15	15	− ⅛	14¾	15¼
60	31	Do pfd ..	600	46½	46¾	45¾	46	− ⅞	46¼	46⅝
49⅜	32½	S Por Ric Sugar 2.50‡	1400	42¾	42¾	42⅛	42⅛	− ⅛	42⅛	42¾
133½	130½	Do pfd 8.	...	132	132	132	132	−2½	132	135
68½	43½	S Cal Edis2	3900	64⅞	64⅞	63	63	−2	63	64⅛
60⅝	24½	S DairiesA.	100	38	38	38	38	+1	35½	38
30	9	Do B ...	200	14	14¼	14	14¼	+ ¼	13½	14⅛
138¾	117⅝	So Pacific6.	3800	138¼	138¾	137½	137⅞	+1⅜	137½	138
165⅝	139½	So Railwy8	4300	157	158⅜	155½	156	−1	155	156
13	11	Spear & Co.	...	11	11	11	11	− ⅝	11	12
115	65¼	S M Stern3.	10200	113⅜	115	113	113	...	113	113½
52	23½	Spicer Mfg.	3300	51	52	51	51½	− ¼	51½	51¾
43⅝	36	Stn C Tob1	1200	37	37½	37	37	+ ⅞	36½	37
99⅞	57⅞	SG&E 3.50	3400	94½	96¼	94½	95½	...	96	96½
71½	64⅝	Do pfd 4.	200	66⅝	66⅝	66½	66½	...	66½	66⅞
133	97	St M pfd 6	...	121	121	121	121	...	121	124
21	17	Do rghts .	200	18¼	18¼	17	17	− ¼	17	18
80	53	SOC 2.50 .	3300	66⅞	66⅞	66⅜	66⅜	− ⅝	66⅜	67
59¾	37¾	SONJ 1.50‡	5400	50½	50½	50⅛	50½	+ ⅛	50¾	50½
45¾	28¾	SONY 1.60	8300	41⅜	41¾	41⅛	41½	− ¼	41½	41¾
9⅝	2¼	St Pl Gl ..	100	7⅛	7⅛	7⅛	7⅛	− ¼	7⅛	7¼
30	10	Do pfd ..	...	23¾	23¾	23¾	23¾	+1½	23¼	24
54	34	Std Sy 1.68	3900	53¼	53¼	52¾	53	− ¼	52½	52¾
69¾	35	St C of A.	100	40⅞	40⅞	40⅞	40⅞	+ ¾	40	41
145	77¼	St&War 6.	2000	139	140½	139	140½	+1¾	139	140⅛
99⅞	44	Stb Crb 3.	1300	66⅜	66⅜	65	65	− ½	65	65½
98	58	Stdbkr Co5.	11000	95½	95½	95	95½	...	95⅜	95⅝
127	121½	Do pfd 7.	...	124¾	125	124¾	125	+ ¼	124¾	125
6¼	3	Sub Boat .	100	3½	3½	3½	3½	...	3⅜	3½
77	31½	Sun Oil 1‡	500	60	61	60	61	+ ½	60½	61
14¼	2½	Sup Oil ..	5700	8⅜	8¾	8¼	8¾	+ ⅜	8⅝	8¾
56⅞	18	Sup Stl ..	200	43	43	43	43	+ ½	43	44
23½	11⅛	Sts C of A	200	18⅞	18⅞	18⅞	18⅞	− ⅛	18¼	18⅞
7⅜	4	Symtn Co .	100	5½	5½	5½	5½	− ½	5½	6
		——T——T——T——T——								
19⅞	10½	Tn C & C 1	1700	19	19	18¾	19	+ ⅛	18¾	19
74¾	50	Tex Co 3..	5200	61¼	61⅝	61⅛	61½	− ⅛	61½	61⅝
40	38	Do ct 5%pf	200	40	40	40	40	+ ¼	40	40¼
82½	62⅛	Tx Gl Sl 4	6400	77⅞	77⅞	77⅛	77⅝	+ ⅛	77½	77¾
195⅝	99½	Tx & Pc 5.	200	177	177	177	177	−1	175	178
26⅝	12⅛	T P C & O	3100	18¼	18⅞	18¼	18¾	+ ⅜	18⅜	18½
30¾	20	Tex Ld Tr.	500	21⅞	21⅞	21⅜	21⅜	− ⅛	21⅝	21¾
39½	20	Thatcher M.	100	21½	21½	21½	21½	...	22	22½
52½	34	T Fair 2.40	1000	48⅛	48¼	47¾	48¼	+ ¼	48⅛	48¼
37⅜	33	Third Ave .	100	35	35	35	35	−1¼	35	36
71¾	55	Thom 3.60..	200	55½	55⅞	55¼	55⅞	+ ⅞	55	57⅞
2	1⅛	Do rights .	500	1⅛	1⅛	1⅛	1⅛	− ¼	..	..
41½	19⅝	Tide WO .80	1000	30¼	30⅛	30	30	− ½	29⅞	30
100⅛	86¾	Do pfd 5.	200	93¼	93½	93¼	93¼	− ½	93¼	94
25	14¾	T W A Oil	3100	19	19¾	18¾	19	...	19	19¼
81½	76¾	Timk RB 3	1500	79	79¼	78⅜	78⅜	...	78½	79
118⅛	93	Tob Prod 8	2600	97⅛	99	97⅛	98¾	+1¾	98½	99
128	106½	Do A 7...	300	107	107¼	107	107	+ ½	107	107¾
23	16	Do div ctC	100	17⅝	17⅝	17⅝	17⅝	+ ¼	17⅛	17⅝
14½	6¾	Trans Oil .	2600	10¼	10⅞	10¼	10⅜	+ ⅜	10⅜	10½
44⅞	32⅜	Tri Pr 2.50	2700	42⅞	42⅞	41⅜	41⅜	−1½	41¼	43
31⅞	24½	Truax Tr .	300	28⅞	28⅞	28	28	− ¼	28	28⅞
63⅞	52	Truscon Stl.	100	52	52	52	52	...	51½	52
58¼	32¼	Tw C R T 4	400	50	51	50	51	...	46	50
		——U——U——U——U——								
112½	63	Und El F 4	2300	112⅜	113⅜	112	112⅜	+1¼	112⅛	112⅜
49⅜	30	Un B & P.	100	38¼	38¼	38¼	38¼	+ ¼	36	38
225	136¼	Un C & C 6	11400	219⅞	222⅜	219	220½	+1½	220½	221⅞
58	47⅞	Un Oil Cal2	900	50⅜	50⅜	50	50	− ⅜	50	50½
1⅜	1¼	Do rights..	500	1½	1½	1¼	1½	+ ⅛	..	..
231	186½	U Pacific 10	7400	229⅜	231	227¼	228	+5⅜	228	231⅞
57	34½	Un B A 1.60	400	52⅞	53	52¾	53	...	52⅝	53
34⅝	22⅞	Unit Cig S 1	1300	23⅞	23⅞	23⅜	23⅞	+ ⅛	23⅜	23⅞
158½	131½	Unit F 5.50‡	2300	156	156	154¼	155¼	+1	154	155½
89½	58¾	Unit El Cl 3	1800	77	77⅛	74¾	74¾	−2⅜	75	76
27⅞	12	Unit Papbd	100	23¾	23¾	23¾	23¾	...	23	23¾
53	38	US Cast Ir Pp&Fdy 2	800	44	44⅜	43½	43½	− ⅜	43½	44½
19½	18	Do1stp1.20	200	18¾	18¾	18¾	18¾	...	18¾	18⅞
19½	18½	Do 2dp1.20	100	19½	19½	19½	19½	...	19⅜	19⅝
20¼	13½	U S Distrib	600	16¾	16¾	16½	16⅝	− ¼	16½	16¾
90⅞	76	Do pfd 7.	100	79⅝	79⅝	79⅝	79⅝	− ¼	79	79⅝
4¼	2	U S Express	300	3	3	3	3	− ⅜	2⅞	3½
154⅞	102¼	U SInd A 6	1000	153⅞	153⅞	152¼	152¼	−1½	152	153
51	22	U S Leath.	1100	30¾	31½	30¾	31¼	− ¼	31	31¼
72	52	Do A 4...	1000	58	58¼	57⅝	58¼	...	58	58½
99¾	61½	U S Rlty 4	7600	99¾	99⅜	97¼	99½	+ ¼	99½	99⅜
63¼	27	U S Rubber	9900	51½	53½	50⅝	51	− ⅞	51	51½
109⅜	55	Do 1st pfd	1700	88	88⅞	88	88	+ ½	88	88½
71½	55¼	U S Smlt & Ref 3.50 ..	3200	69	69	68	68½	+ ¼	68½	68¾
58	55¾	Do pf 3.50	100	55⅞	55⅞	55¼	55⅞	+ ⅜	55½	56
192⅜	132⅝	U S Steel 7.	32800	187½	188	184⅞	184⅞	−2⅝	184¾	185
143½	141⅛	Do pfd 7.	200	141½	141⅝	141½	141⅝	...	141⅛	142
120	86	U S Tob 3.	300	104½	105	104½	105	−2⅝	105	108
87⅝	60⅝	Univ L Tb 3	100	78⅞	78⅞	78⅞	78⅞	...	78	79
33⅞	18	Un P&Rad	1100	18¼	18⅛	18	18	...	18¼	18½
293	264	Utah Cp13.	20000	265	268	265	268	−2	260	270
49⅜	28½	Ut P&LtA2.	9800	46	46⅛	45¼	45½	...	45½	45⅞
		——V——V——V——V——								
13½	11⅞	Vadsco Sls.	300	12¼	12⅜	12⅛	12⅜	+ ⅜	12¼	12½
113⅜	60	Vand Stl4‡	1100	107	107⅜	106½	106⅜	−1¼	107	107⅝
72¼	60	V Rsalte 1p	...	70	70	70	70	−1	70	71
94¼	58	Vick Chm 4	300	90⅛	90⅛	89	89	−1⅝	89¼	90
158⅜	52⅝	V TkMch4..	14500	154	156	154	154	−3⅞	154	154¾
114	101½	Do pr pf 7	400	112⅞	113	112⅞	113	+ ¼	112½	113
24½	12	Va C Chem	4600	23	23⅜	23	23⅜	+ ¼	23½	23¾
64⅞	44¾	Do 6% pf3	1100	64¾	64⅞	64⅛	64½	+ ⅝	64⅛	64⅝
74	22¼	Vulcan Det	...	54	57	54	57	+4	55	57½
99	74	Do pfd ..	...	97	97	97	97	...	94	97½
55	19½	Do A ...	...	50	55	50	55	+6	54	58
		——W——W——W——W——								
96¼	51	Wab R R.	1500	77	78½	77	77	+ ¼	78	79
104⅞	88½	Do pfd A 5	100	98	98	98	98	+ ¾	97	98
91	82½	Do pfd B 5	600	86¼	86¼	86¼	86¼	+1¼	87	91
28¼	19½	Wald S 1.50	1200	23½	24½	23½	24½	+ ¼	24½	24¾
27⅞	14½	Wal Col.20	5900	27⅝	27⅞	27⅛	27⅜	+ ⅜	27⅛	27½
123	70	Ward B As	...	77	77⅞	77	77⅞	...	76	78
128	80⅞	Warn Bros.	11900	131	131¼	129¼	130	+ ¼	129½	130
59⅞	51⅝	Do pfd 3.	2400	57⅝	57⅞	57	57	...	57	57½
44⅞	26	War Quin 2	1100	38	38⅜	38	38½	+ ⅛	38⅜	38½
26⅞	13	War P & F	1400	28	28⅜	27¼	27¼	−1¼	27	27¼
85	75⅝	W & Hell4	100	77	77	77	77	−1⅛	77	80

(Continued on Page Ten, This Part.)

BUSINESS Commodity Markets COMMERCE

NEW YORK CURB MARKET

NEW YORK, Feb. 2.—(AP.)—Curb market trading today was divided between selective buying and week-end profit-taking. Aviation issues surrendered the leadership to utilities when profit-taking reduced early advances.

Oils showed sudden improvement on buying inspired by reports of new efforts made at Tulsa to reduce production to the level of demand. Mining issues also were firm.

A new group of utilities figured in the advance, among those reaching new high levels being Long Island Lighting, Pennsylvania Gas and Electric A, Power Company of Canada, National Public Service B, United Light and Power B preferred, and Standard Power and Light. Electric Bond and Share closed fractionally lower and other recent favorites sagged a point or more.

Aviation Corporation and Boeing touched new highs, but sold off near the close with other aviation issues, such as Niles Bement Pond, Travelair, Keystone and Fokker. Universal Sikorsky and Transcontinental held their gains.

A number of oils were lifted to new tops, among them Continental and Standard of Ohio. Gulf, Intercontinent, Ohio, Penn Mex Fuel and Pacific Western gained a point or more. Standard of Indiana slumped more than 4 points and Vacuum and Humble about a point.

Automotives were quiet, although Auburn climbed 7 points to a new high at 148 and Checker Cab advanced 3. Alabama Great Southern Railroad common and preferred issues advanced 4 and 10 points respectively, and Pittsburgh and Lake Erie 5 points to new highs on buying influenced by their new importance in Eastern consolidation plans. Other strong industrials included Aluminum, Ltd., Sidney Blumenthal, General Baking, Hiram Walker, Meadows Manufacturing, United Biscuit B, Zenith Radio, Marconi International, Northwestern Engineering, J. C. Penny Co., Southern Asbestos and U. S. Gypsum.

Mines were firm, with Phelps Dodge reaching a new top at 268 and closing at 267, up 7 points net, and St. Anthony Gold invading new high ground at 71, up 3.

Following is the list of transactions on the New York Curb Exchange, giving all stocks and bonds traded (000 omitted in sales column of stock list; 000 omitted in sales column of bond list):

STOCKS.

—A—A—A—A—

Sales.	High.	Low	Last.	Sales.	High.	Low.	Last.
8 Acoustic Prod...	14⅝	14½	14½	18 Am Maracaibo..	7⅜	7⅛	7¼
1 Aero Sup A.....	42¾	42¾	42¾	3 Am Nat Gas....	18¼	18	18¼
2 Do B..........	42¾	42⅝	42⅝	15 Am Roll Mills..	96⅜	95	95⅞
2 Ala G S Ry.....	160	159	160	40 Do rights.....	2⅜	2¼	2¼
4 Do pfd........	165	158	165	15 Am Solv & Ch..	39½	39	39⅜
5 A P Cement.....	54⅛	54	54⅛	4 Do ptc pfd....	52⅝	52	52⅛
1 Alum Co Am...	182	182	182	25 Am St Sec A rts	2	1⅝	1⅞
3 Do pfd........	106	106	106	23 Do B rts......	3¾	3¾	3¾
34 Alum Good.....	40½	38½	38¾	1 Am Stores.......	90⅛	90⅛	90⅛
1 Alum Ltd.......	132½	132½	132½	13 Am Superpow A	127⅞	123½	124¾
24 Am Beverage...	15⅛	15	15	1 Amsterdam Trd	33	33	33
•10 Am Book.......	120	120	120	2 Am Mill	27½	26⅞	27½
4 Am Brit	21¾	21	21¾	65 Am Super rts..	17¼	15½	15½
3 Am Color........	48	47½	48	3 Ark N Gas pf..	8¼	8¼	8¼
40 Am Commander	.11	.09	.11	8 Art Met	48½	46¼	48½
4 Am Com Alco...	85	85	85	*50 Am Meter	122	121⅝	121⅝
1 Do rights.....	1	1	1	5 Anchor P Fnce	41⅞	41¼	41¼
8 Am Com Pow A	25¾	25½	25½	270 Arizona Globe.	.34	.31	.32
1 Do B..........	33½	33½	33½	14 Asso Gas & El.	60	56⅛	56⅛
8 Do warrants..	9⅞	9¾	9¾	3 Do war	119¾	110¼	113
6 Am C Oilfields..	.64	.61	.61	2 Asso Rayon pfd	78⅞	78	78⅞
15 Am Cyan B.....	70⅜	68¼	68¼	53 Atl Fruit & Sug	1¾	1⅝	1¾
16 Do rights	24⅞	23½	24¼	1 Atlantic Lobos.	2⅛	2⅛	2⅛
24 Am Dept Stores.	22½	22⅛	22⅜	11 Atlas Plywood..	57	53	57
46 Am & F Pow w	70⅜	68⅞	69¾	5 Auburn Auto...	148⅞	142¾	148⅞
3 Am G & El.....	161¾	160⅝	161¼	8 Auto Reg Mach	14	14	14
1 Do pfd........	106¾	106¾	106¾	9 Do cvt	29	28¾	29
6 Am Haw S S...	25½	25¼	25½	210 Aviat Corp Am	54⅜	52¼	52¼
4 Am Lt & Trac..	258	254	254	1 Ax & Fish Tob.	42½	42½	42½

—B—B—B—B—

Sales.	High.	Low	Last.	Sales.	High.	Low.	Last.
2 Bahia Corp	20½	19⅝	19⅝	10 Bristol M	109¼	107½	109
3 Bellan Aircf vtc	16½	16¼	16½	1 Brit A Tob B ..	31⅞	31⅞	31⅞
18 Blauner's	60	59¼	60	18 Bklyn City R R	10⅜	10¼	10¼
3 Bliss Co	54⅝	54	54	1 Buckeye P L ...	71	71	71
6 Blumenthal (S)	92	87½	92	1 Budd Mfg	49¼	49¼	49¼
8 Boeing A & T..	97	95¼	96⅝	2 B N & E Pow ..	74⅞	74⅛	74½
5 Do pfd	79¾	79¼	79½	5 Do A	67	66¾	67
2 Bohn Al & Brs	117⅜	117	117⅜	3 Do pfd	26¼	26⅛	26⅛
1 Blaw Knox ...	41	41	41	5 Bullard	51	50¼	51
1 Brillo Mfg	22½	22½	22½	18 Burma C Ltd ..	4¼	4⅛	4¼
				15 Butuer Bros ...	37½	36	36

—C—C—C—C—

Sales.	High.	Low	Last.	Sales.	High.	Low.	Last.
5 C G S & B new	13½	13¼	13½	*50 Com Edison ...	244¾	244¾	244¾
4 Comco vtc	15	14¾	14¾	10 Cons Nev Utah	.18	.18	.18
2 Do pfd	38¼	38	38¼	2 Com Power pfd	102¼	101¾	101¾
32 C M Wireless...	8¼	7⅞	8⅛	1 Com Priv Bk ..	47⅝	47⅝	47⅝
6 Carnegie M	19	19	19	50 Comstck Tunnel	.01⅛	.01⅛	.01⅛
3 Celanese Am n	45¼	45¼	45¼	33 Cons Cop Min..	15	14½	14¾
8 Cen P Serv A...	43⅛	42⅞	43⅛	2 Cons Da Pr nw	45⅜	45	45⅜
2 Cen S El cvt pf	115	115	115	17 Cons Film Ind..	24¾	23½	23¾
2 Do ex-war ...	84⅝	84⅝	84⅝	3 Cons G & El Blt	104¼	103⅛	103¼
1 Charis C	37	37	37	3 Cons Laun Corp	18½	18	18
140 Checker C nw..	82	79	81½	127 Cons Royalty ..	8⅜	8⅛	8¼
1 Chesebro Mfg...	143	143	143	4 Cons Ret Stores	36¼	36	36
2 Casein	260	260	260	387 Contnl Oil vtc..	22⅞	22	22⅝
1 Can Ind Alc A..	42	42	42	1 Coon Co pfd ...	98½	98½	98½
53 Cen Atl S Serv.	14	13	14	4 CopelandProd A	17	16⅞	17
3 Chain Store ..	40¼	39¾	40	20 Creole Synd ..	10	9⅝	10
62 Cities Serv new	91⅜	91¼	91¼	8 Cresson Gold ..	.97	.92	.97
78 Do rts	2⅛	2⅛	2⅛	*50 Crocker & Whir	240	240	240
5 City Mach&Tool	33	32⅝	32⅝	2 Crowley Milner	55	54⅝	55
1 Clark Lighter ..	12	12	12	10 Crown Central..	1¼	1¼	1¼
1 Clinchfield Coal	14	14	14	1 Curtis Pub pfd..	115	115	115
3 Colgate Plmlve	77¼	77¼	77¼	3 Curtiss A E	32½	32¼	32½
6 Colombian Syn..	1½	1⅜	1½	1 Dresser Mfg ...	48	48	48
5 Colon Oil	11¼	11¼	11¼	36 Curtiss Flying...	24⅝	24½	24⅝

—D—D—D—D—

Sales.	High.	Low	Last.	Sales.	High.	Low.	Last.
2 Daniel Reeves..	42	41½	41½	5 Doehler Die Cas	37½	37	37
1 Darby Pet	25¾	25⅝	25¾	2 Dolores Esper..	1⅛	1⅛	1⅛
2 Davega Inc	34⅝	34	34⅝	1 Domin Stores ..	164	164	164
4 Davenport Hos.	29	28	28	2 Donner Steel ..	31⅛	30	30
•25 Deere & Co.....	642	642	642	*10 Donner Steel pf	103	103	103
47 De Forest Rad.	23⅞	23¼	23⅞	29 Doug Aircraft..	27½	27	27½
30 Divide Exten ..	.13	.12	.13	25 Dubiller Cond...	11	11¼	11
•60 Dixon Crucible..	168	168	168	165 Durant Motor..	17¼	16¾	17¼

—E—E—E—E—

Sales.	High.	Low	Last.	Sales.	High.	Low.	Last.
2 East Sts Pow B	51¼	51	51¼	1 Emp G&F 7s pf	97¼	97¼	97¼
1 Edis G E Italy.	49½	49½	49½	53 Empire Pow ...	57	55½	57
48 Elec Bond & Sh	247½	243⅝	245	3 Eng Pub Serv w	33	32⅝	33
12 Elec Invest	120¾	118	118¾	1 Eureka Pipe ...	70	70¼	70¼
24 El P&Lt opt w	45¾	44	44	28 Evans Aut Load	59⅞	57⅞	59⅞
2 Do 2nd pfd ...	101½	101½	101½	32 Evans Wallo Ld	21⅝	20¼	21⅝
				1 Do pfd	87	87	87

—F—F—F—F—

Sales.	High.	Low	Last.	Sales.	High.	Low.	Last.
5 Fabric Finish...	24⅞	24⅞	24⅞	68 Fiat Ceb rts ...	16	14¾	15⅜
3 Fageol Mot	6	6	6	1 Firemen's Fd In	139¼	139¼	139¼
4 First Nat Cop..	100	91	91	18 Fokker Air	26⅜	25⅝	26
3 Foltes Fischer..	37¾	37½	37¾	*10 Ford Motor Can	630	630	630
30 Fairchild Avia .	30	29	29½	25 Do Ltd	16⅞	16⅝	16⅝
110 Falcon Ld Min.	.31	.30	.31	2 Forhan Co A ..	32⅝	32⅜	32⅜
4 Fansteel Prod .	17⅛	17	17	1 Found Foreign..	14⅛	14⅛	14⅛
2 Fedder Mfg A .	45¼	45¼	45¼	60 Fox Theater A.	32⅝	31⅜	32
4 Federal aWt A.	59	58⅝	59	1 Freed-Eisemann..	3⅜	3⅜	3⅜
5 Federated Met.	24½	23¾	23¾	14 Freshman Chas	9¾	9⅝	9⅝

—G—G—G—G—

Sales.	High.	Low	Last.	Sales.	High.	Low.	Last.
1 Gamewell Co ...	71	71	71	3 Glen Alden Coal	135½	133	135½
5 General Alloys..	18⅝	18⅝	18⅝	138 Goldm S Trad.	136½	134¼	136½
36 Gen Bak new ..	9⅝	9⅝	9⅝	25 Gold S Elec Co	37⅝	36⅝	37⅝
11 Do pref	75¼	75	75¼	2 Gold Cent Mine	9⅝	9¼	9¼
49 Gen Bronze	57⅞	56⅞	57	*50 Goth Mfg pfd.	157	155	155
6 Gen Cable War	39	38	38⅝	14 Goth Knitbac..	15	14⅞	15
489 Gen Elec Eng rc	19⅞	19	19	3 Gran City Steel	38½	38½	38½
24 Gen Ldy Mch n	27	26⅞	27	8 Green T & D..	19½	18⅝	18½
18 Gen Pub Ser	42¾	42½	42½	1 Grif D W Co..	1½	1½	1½
1 Georgia Pow pf	106⅞	106⅞	106⅞	4 Grigsb Grunow	169⅞	167	169⅞
2 Gen Rl & Ut pf	100¼	100¼	100¼	4 Ground Gripp..	32⅞	32½	32⅞
40 Golden Cen rts	.35	.28	.35	4 Do pfd	36½	36½	36½
90 Gold Cons	.41	.40	.41	1 Guard Fire Ass	64½	64½	64½
				19 Gulf Oil Cor Pa	153	151½	153

—H—H—H—H—

Sales.	High.	Low	Last.	Sales.	High.	Low.	Last.
6 Hall Prn Co nw	22½	22	22½	139 Hir Walk G&W	93	89	92¼
2 Happi Cand Inc	4½	4½	4½	1 Hires Co.......	24½	24½	24½
12 Hart Parr.....	77½	76⅝	77⅝	2 Holt & Co.... ..	24	24	24
2 Hartman Tob..	22	21⅞	22	4 Honaokla Oil..	5⅝	5½	5⅝
54 Haygart Co....	51¼	48⅝	51¼	1 Hormel Co......	43	43	43
3 Hazel Corp.....	46½	46½	46½	1 Horn & Hard.	60⅞	60⅞	60⅞
14 Hecla Min......	17¼	16⅞	17¼	4 Houst Gulf G..	20	19¾	20
4 Helena Rubenst	23⅝	22⅝	23⅝	88 Hud Bay M&S	21⅝	21¼	21⅝
1 Hercules Pow N	104	104	104	28 Humble O&Ref.	94	93	93¼
1 Heyden Ch Inc	22½	22½	22½	2 Huyler S Del..	28½	28¼	28¼
				49 Hygrade Food..	48¼	46⅝	46⅝

—I—I—I—I—

Sales.	High.	Low	Last.	Sales.	High.	Low.	Last.
*50 Ill Pipe Line...	304½	304½	304½	1 Inter Shoe	72	72	72
2 Imp Oil Canada	97⅞	97⅞	97⅞	3 Inter Utilities A	47⅞	47¼	47⅞
5 Imp Chem	10¾	10½	10⅝	108 Do B	20	19⅞	20
2 Indus Finan ctf	33¼	32⅜	33¼	14 Do war	9½	8⅞	9½
1 Ins Co N Am..	83⅜	83⅜	83⅜	*25 Inter Textbook	21	21	21
25 Insurance Sec..	32¼	31⅜	32¼	4 Inter Perfume..	23⅝	23¼	23⅝
24 Intercon Petrol.	2⅝	2½	2⅝	4 Iron Cap Cop..	4⅛	4⅛	4⅛
15 Internat Petrol.	60½	60	60½	16 Int Superpower	16	17⅝	17⅝
4 Inter Prod	12⅝	12¼	12⅝	11 Do deb rts ...	12⅝	12¼	12⅝

—J—J—J—J—

Sales.	High.	Low.	Last.	Sales.	High.	Low.	Last.
1 Jer Cent P&L pf	103¼	103¼	103¼	3 Joske Bros ctf.	43	42½	42¾

—K—K—K—K—

Sales.	High.	Low.	Last.	Sales.	High.	Low.	Last.
2 Karstadt R Inc	21⅜	21¼	21⅜	2 Kimberly Clark	50½	50⅜	50½
3 Keystone Aircft	46⅞	45½	46	1 Kirby Pet	2¼	2¼	2¼
98 Kennecott Cop.	81⅞	80½	81½	2 Klein (DE) Co	27⅜	27⅛	27⅜
				1 Klein (H) p pf	21¼	21¼	21¼

—L—L—L—L—

Sales.	High.	Low.	Last.	Sales.	High.	Low.	Last.
1 Lake Superior..	32	32	32	1 Leon F & M ..	31⅛	31⅛	31⅛
4 Larrows Mills..	31⅝	30½	31½	4 Leonard Oil ..6.	5⅛	5	5
4 Leh Coal Corp.	24	23½	23½	*50 Libby O S G ...	212⅝	210¼	210¼
1 Lefcourt R pfd.	38½	38½	38½	1 Lion Oil	32	32	32
28 Leh C & N	168⅞	166¼	168⅞	3 Loews rts	42⅝	42½	42½
				22 Long I L new..	55	53⅛	55

—M—M—M—M—

Sales.	High.	Low.	Last.	Sales.	High.	Low.	Last.
8 Magdalena S ..	.80	.79	.80	5 Miss Kan P L.	24⅛	23⅞	24
40 Marconi I M ...	26⅜	24½	24½	1 Mid Con Ldy...	34	34	34
40 Marc W Eng...	21⅛	20½	20½	3 Monroe Chem...	25	25	25
2 Marion S S	54¾	54¾	54¾	20 Montacat rts ..	6½	6	6½
3 Mason Val M ..	1¾	1¾	1¾	1 McGraw Hill ..	46¼	46¼	46¼
10 Maxis Bottle ..	8⅞	8⅝	8¾	4 Meadow Mfg ..	23	22¾	23
2 Mesabi Iron	2⅞	2⅞	2⅞	1 Norwich C	26⅞	26⅞	26⅞
2 Metro C S	75⅞	75	75⅞	2 Do A	100¾	100¾	100¾
1 Mid-West Util..	183	183	183	2 Mock Judson ..	35	34⅞	35
2 Do rts	8	8	8	10 Mohawk & H P	68	67⅞	68
2 Midland Stl	100¼	100	100	2 Do war	34⅛	34⅛	34⅛
2 Midvale S Del..	50½	50½	50½	2 Mount Prod ...	19⅝	19⅝	19⅝
11 Mining Canada.	5⅜	5¼	5⅜	1 Munic Serv	27	27	27

—N—N—N—N—

Sales.	High.	Low.	Last.	Sales.	High.	Low.	Last.
3 Nathan Straus.	31	30⅛	31	5 Newmont Min .	200½	199¾	199¾
10 Nat Aviat	70⅞	70	70⅞	2 Newton Stl new	76	75⅛	75¼
1 Nat Banc Serv..	72	72	72	1 N Y Auc A	19⅛	19⅛	19⅛
10 Nat Bell Hess.	72	71¼	71⅜	10 N Y Mdse	43	42	42⅛
80 Nat Fam Stores	45	43¾	45	3 N Y Pti	19⅜	19¼	19⅜
10 Do pfd	45	44	45	1 N Y Tel 6½s pf.	113½	113½	113½
2 Nat Food Pro A	36¾	36	36¾	2 Niagara Shares.	41⅛	41	41⅛
4 Nat Pub Serv A	25	24½	25	3 Nich & Shep nw	85	85	85
2 Do B	32⅞	32⅞	32⅞	6 Niles Bem Pond	232	227⅝	229⅞
2 Nat Rub Mch...	37⅝	37½	37½	1 Nipissing Mines	3¼	3¼	3¼
2 Nat Sug Ref nw	54⅞	54½	54½	3 Noma Elec	23⅝	23⅛	23⅜
2 Nat Tea	87	87	87	10 Noranda Mines.	63¾	62⅞	62⅞
2 Nat Thea Sup..	10⅛	10⅛	10⅛	1 Nor War nf wi.	43	43	43
1 Nat Tr Journal.	30½	30½	30½	32 No Am Avia ...	17¼	17⅛	17¼
4 Nat Trans	24	23⅝	23⅝	3 No Am Util Sec	16⅝	16⅝	16⅝
3 Nehi Corp	26	25⅛	26	2 No Cent Texas.	11	11	11
1 Do pfd	76	76	76	10 No States P A.	157⅞	154	154
1 Nelson Corp ...	25¼	25¼	25¼	240 N E Power	60	58½	59⅝
1 New Bradford..	4½	4½	4½	2 N W Eng new .	47¼	46	47
13 New Corn Cop.	43¼	41⅞	43¼	1 No Stat Pw rts	9⅜	9¼	9¼
1 Newport Co	50	50	50	3 Novadel Agene.	24½	24½	24½
*26 N J Zinc	310½	310	310				

—O—O—O—O—

Sales.	High.	Low.	Last.	Sales.	High.	Low.	Last.
*50 Ohio Brass B ..	89¾	89¾	89¾	10 Oil Stocks A ...	18	17⅝	17½
30 Ohio Copper	3⅝	3½	3½	1 Okla G & T pf..	111⅛	111⅛	111⅛
10 Ohio Oil	69½	68⅜	69½				

—P—P—P—P—

Sales.	High.	Low.	Last.	Sales.	High.	Low.	Last.
2 Pac G&E 1st pf	27⅛	27⅛	27⅛	2 Peoples Drug ..	82	80	82
2 Pacific West Oil.	19⅞	19¼	19¼	3 People L&P A.	53	52⅛	53
2 Pandem Oil	2	2	2	*50 Pepperell Mfg .	112⅛	112⅛	112⅛
3 Pantepec Oil Ve	8¾	8½	8¾	6 Phelps Dodge..	270	262	268
1 Parker Pen	51⅜	51⅜	51⅜	2 Philip Morris ..	4	3⅞	4
13 Paramount Cab.	40	39	39	5 Pick Barth pfd.	19	19	19
1 Penn P & L pf	109¾	109¾	109¾	1 Pitney B Post.	41	41	41
100 Petro Co	34⅛	34	34⅛	5 Pgh L Erie Ry.	155½	153⅝	154⅝
*20 Penney Co	402	402	402	5 Plymouth Oil..	28	27¾	27¾
5 Penn G & El A	24½	24⅜	24½	10 Port Gold	.22	.22	.22
4 Penn Mex Fuel	43⅝	43⅝	43⅝	5 Power Cor Can	121⅞	120	121⅞
2 Penn O Ed new	70	70	70	2 Pratt & Lamb.	84	84	84
5 Do war	44¾	42	42	10 Premier Gold...	2⅛	2⅛	2⅛
*20 Do pr pfd ...	105¼	105¼	105¼	2 Procter & Gam	304	303	304
				1 Propper S Hose	39	39	39

—Q—Q—Q—Q—

Sales.	High.	Low.	Last.
*60 Quaker Oats pf.	115¼	115¼	115¼

—R—R—R—R—

Sales.	High.	Low.	Last.	Sales.	High.	Low.	Last.
40 Radio pfd new.	75⅞	75	75	1 Rice Stix D Gds	22½	22¼	22½
50 Reinbow L P A.	64⅜	62¼	64	2 Rfield Oil war..	24½	24½	24½
2 Ray Bestos	74¾	74½	74¾	3 Rich Rad cv pf	31	30	30
3 Realty Bkly nw	48¾	48½	48¾	3 R I Pub Ser pf	29¾	29⅝	29¾
3 Reiter Foster ..	5⅛	5	5	2 Roan Ant Cop.	48¼	48¼	48¼
1 Repetti Candy.	.01	.01	.01	2 Ross Stores ...	20	18	18
2 Republic Brass.	52	50⅛	52	1 Rubernold Co...	99¾	99¾	99¾
3 Do A	107	104½	.07	1 Ryan Con	98	98	98

—S—S—S—S—

Sales.	High.	Low.	Last.	Sales.	High.	Low.	Last.
5 Safe T St Co...	24¼	24¼	24¼	36 South Asbestos..	46	44¾	46
*25 Safe Car H & L	219½	219½	219½	27 S E Pow & Lt..	88⅞	82⅛	85¾
56 St Anty Gold..	.71	.67	.71	13 Do warrants..	44	42⅞	43¼
31 St. Regis Paper	144	141⅞	141⅞	1 S Cal Ed C pfd..	24½	24½	24½
1 Salt Creek Prod	23½	23½	23½	11 S Col Pow A...	25½	25½	25½
90 San Toy........	.14	.12	.12	3 Southn Groc A.	35¼	35	35
1 Schult Rl Est.	32¼	32¼	32¼	2 S Penn Oil......	65½	65	65½
1 Schulte Unit...	21¾	21¾	21¾	4 S W Dairies....	17½	17	17½
5 Sec G Am Inv	30⅜	29⅞	30⅜	1 Do pfd........	99½	99½	99½
1 Do pref	116	116	116	12 S W Stores.....	27⅞	26½	27⅞
3 Selected Ind ...	26⅞	26	26¾	2 Do pfd........	26⅞	26	26
26 Do 1st pd ...	103	101	102¼	4 Span & Gen Cor	5¼	5⅛	5¼
1 Selfridge Prov.	3¾	3¾	3¾	1 Sparks Withing	177	177	177
34 Servel Inc vtc.	18⅝	18⅛	18¼	2 Spie M Stern pf	93	92¼	93
2 Sharon Steel....	38¼	38¼	38¼	3 Stand Motors...	3¾	3⅝	3¾
13 Shattuck Denn.	22¼	21⅞	22¼	355 Stand Oil Ind...	98¾	90¼	93
2 Sheaffer Pen....	59⅞	59⅞	59⅞	1 Do Kansas ..	19½	19½	19½
7 Serra Pac Elec..	59	57¼	57¼	26 Do Ken new..	43⅜	42⅞	43⅜
6 Sikorsky Aviatn	34⅞	34	34¼	1 Do Nebraska.	46¾	46¾	46¾
2 Sil Gel Cor vtc.	27⅞	27¾	27⅞	2 Do Ohio	124½	124½	124½
1 Sim Brd con pf	51½	51½	51½	19 Stand P & Lt..	70	66	70
1 Singer Mfg Ltd.	8⅞	8⅞	8⅞	1 Stromb Carlson.	31	31	31
3 Sonatron Tube..	43	42¼	42¼	10 Stroock & Co..	55½	54½	55¼
20 S A Gold & Pl..	3	2⅝	2⅝	*50 Swift & Co	136	136	136
				12 Swift Int	34½	34	34

—T—T—T—T—

Sales.	High.	Low.	Last.	Sales.	High.	Low.	Last.
18 Taggert Corp...	50	49¼	49⅝	43 Tri Cont Corp..	30¾	30½	30¾
6 Tampa El	78	77	77	3 Do pfd	105¾	105½	105¾
6 Texon O & Lnd	20½	19⅞	20½	10 Tonop Bel Dev.	1⅛	1⅛	1⅛
36 Thompsn Pro A	65½	63¾	64	40 Tonopah Exten.	15	15	15
2 Tidal Osage ...	14¼	14¼	14¼	5 Tonopah Min ..	3¾	3¾	3¾
12 Do non vot ..	11¼	11	11	32 Transamer Corp	133½	133	133½
2 Tishman Realty	60	60	60	13 Trans Air Trans	25⅞	25½	25⅝
3 Toddy Corp A.	31¼	30½	31¼	58 Trans Lux D P	12	11¾	12
1 Do B	12¾	12¾	12¾	9 Traveler Air Co	59⅞	59¼	59⅞
5 Tim Det Axle...	31	31	31	10 Triplex Saf Gls	28½	28½	28½
1 Do pfd	107	107	107	8 Trunz Pork Sto	59⅞	59⅛	59⅞
1 Thompsn Star pf	57⅛	57⅛	57⅛	*20 Tub Art Sk B ct	500	499½	500
				3 Tung Sol Lamp	17⅞	17⅞	17⅞

—U—U—U—U—

Sales.	High.	Low.	Last.	Sales.	High.	Low.	Last.
1 Union Am Inv.	70¼	70¼	70¼	3 U S Asbestos...	50½	50	50½
2 Union Tobacco..	17	17	17	8 U S Dairy Pr A	50⅜	49½	50⅜
7 Unit Biscuit A.	67	67	67	1 U S Foil B.....	66	66	66
14 Do B	33⅜	32⅞	33	8 U S For Secur..	64	62¾	63¾
4 Unit Carbon vtc	59¼	56½	57¼	2 Do pfd	94⅞	94	94
21 Unit East Min.	.99	.96	.99	16 U S Freight n..	100⅜	100	100⅛
41 Unit El Serv rts	3⅜	3⅛	3⅜	2 U S Gypsum...	64¼	63	63
105 Unit Gas Co....	38	37⅞	38	2 U S Radiator..	59⅜	58½	59⅜
26 Unit Gas Imp..	190¼	189	190	18 Unit Verde Ext	21½	21¼	21½
162 Un Lt&Pow A.	41½	40½	40⅝	2 United Zinc ...	2	2	2
10 Do B pfd	57⅞	56½	57⅞	3 Un Gold Min...	1¼	1¼	1¼
2 Do B new	49⅝	49⅝	49⅝	26 Univer Aviat..	23⅝	22½	23⅜
*25 Unit Milk Pr pf	79¾	79¾	79¾	53 Utah Ap Minin	5⅛	5	5⅛
1 Un Piece D Wks	108⅞	108⅞	108⅞	5 Util P&Lt B cf	43¼	42¼	42½
1 Unit Prof Shar.	10¼	10¼	10¼	5 Utility Shares.	34¼	33	33

—V—V—V—V—

Sales.	High.	Low.	Last.	Sales.	High.	Low.	Last.
17 Vacuum Oil....	123	121½	122½	8 Venezuelan Pet	5⅝	5¼	5¼
19 Van Camp Pack	29	28⅜	29	3 Vogt Mfg	33	32⅞	33

—W—W—W—W—

Sales.	High.	Low.	Last.	Sales.	High.	Low.	Last.
306 Warn Br Pic rts	5⅜	5	5	1 White S M rts	11⅝	11⅝	11⅝
1 Wolver Por Cem	7	7	7	14 Wilcox Prod A	47⅝	46	47⅝
3 Waitt&Bond B.	20½	20½	20½	16 Do B	47½	46½	47⅛
3 Walgreen Co....	85	85	85	1 Wildar F Prod.	25½	25½	25½
6 Watson J W Co	10⅝	10⅛	10⅛	5 Williams R C.	39⅞	38½	39⅞
55 Wenden C Min	2	1⅞	2	6 Willow Cafe wi	25⅞	25½	25⅞
8 Westvaco Chlor	70⅜	70	70⅜	15 Winter Benjam	15½	15	15¼
2 Wheatsworth ..	55½	55½	55½	8 Wire Wheel....	32⅝	32⅜	32⅜
5 White Nigh Inc	16¾	16½	16¾	6 Woodley Pet...	7⅜	7¼	7¼

—Y—Y—Y—Y—

Sales.	High.	Low.	Last.
3 Yukon Gold.......	.01¼	.01	.01

—Z—Z—Z—Z—

Sales.	High.	Low.	Last.
8 Zenith Radio...	56⅞	56	56

BONDS.

Sales.	High.	Low.	Last.	Sales.	High.	Low.	Last.
45 Alab Pow 4½s '67.	94⅞	94	94	3 Asd Som Hw 6½s31	86½	86½	86½
10 All Pack 8s '39	57	56½	57	120 Atchison T&SF 4½s	121¼	120¼	120½
2 Do 6s '39	57	56	57	2 Atl Frt & S 8s '49	21	21	21
8 Alum Corp 5s '52	102	101⅞	101⅞	4 Atlas Plywd 5½s43	97	96	97
[illegible]				20 Bates Valve 6s '42	106⅞	106⅜	106⅜

[illegible]

New York Stock Market

(Continued From Page Nine, This Part.)

1928&1929 High.	1928&1929 Low.	Stock and Div. Rate $	Sales.	Open.	High.	Low.	Last.	Net Ch'ge.	Closing Bid.	Closing Ask.
110	87	Wes O&S 4	800	104¼	105	104	104	−1	104	104½
104½	98½	W PE6%pf6	...	99⅛	99⅛	99⅛	99⅛	−⅞	99	100
115	107½	Do 7% pf7	...	109¼	109¼	109¼	109¼	−¼	108½	109
113	103	W PP6%pf6	...	108½	108½	108½	108½	...	108½	108¾
118	113	Do 7% pf7	...	113½	115	113½	115	+1	113½	115
49	20⅜	W Dair P B	700	27⅛	28⅜	27⅛	28⅜	+⅜	27½	28
54¾	31¾	West Mary	47100	48¾	52	48½	51¼	+3¾	51¼	51½
54⅞	33½	Do 2nd pf	900	50¾	51½	50¾	51¼	+1¼	51¼	52
39	28¼	West Pac..	2400	37	39	36½	39	+2⅝	38	38½
62⅛	52½	Do pfd ..	3000	60	62	60	61½	+2½	60	61
207⅞	139½	West Un 8.	9000	206¾	207⅞	206	206¾	+1	206½	206⅞
57⅝	42¼	W'hse Air2	2200	47	47½	46¾	46¾	−½	46¾	47¼
165	88⅛	W'hse El 4..	13900	160½	163	160½	161½	−⅜	161½	162
153	132	Do 1st pf4	...	153	153	153	153	−3	150	155
7½	4	Do rights	651600	6⅞	7¼	4	7	...	7	7¼
38	20⅛	Wt Eg Ol 2	100	32⅜	32⅜	32⅜	32⅜	+⅜	32	32½
50½	30¼	Wht Mtr 1.	32500	48¼	50⅛	48	50	+3	50	50⅛
52¾	33¼	Wt Sw Mch	500	41⅜	41½	41⅜	41½	+½	41½	41¾
49⅞	41¼	W R M S2	400	44	44	44	44	−¾	43½	44½
35	17¾	Wl Ov 1.20.	10000	31⅝	31¾	31⅛	31⅜	−⅛	31⅛	31½
27¼	17¼	Wex O & G	2000	25⅞	26½	25½	26½	+1	25½	26⅜
16	11	Wilson Co.	500	11½	12	11½	12	+½	11⅝	12
35	22	Do A ...	100	25¼	25¼	25¼	25¼	+½	24⅞	25
79	63¼	Do pfd ..	100	72½	72½	72½	72½	+½	72½	73
225¾	175½	Woolwth 6	2400	209⅞	209⅞	207	207	−2⅞	207	208½
62½	28	Wth Pump	700	56⅛	56⅞	56	56⅞	+⅞	56	57
82	41	Do pfd B.	100	79	79	79	79	+2¼	79	80
294	69	Wright A 2	900	277	277	273	273	−2	273	274
84	68¼	Wrigl 3.75‡	400	80	80	79¾	79¾	−⅝	79½	79⅞

—Y—Y—Y—Y—

1928&1929 High.	1928&1929 Low.	Stock and Div. Rate $	Sales.	Open.	High.	Low.	Last.	Net Ch'ge.	Closing Bid.	Closing Ask.
84½	61½	Yale & T 4	400	63	63	63	63	+1½	63	64
57¾	27⅝	Yel T & C.	4800	40¾	41⅜	40	40½	+½	40¾	41
115⅝	83½	Ygst S&T 5	500	114	114	113½	114	+¼	113	113¾
61¼	45¾	YS&W 2.50‡	2800	58⅞	59	58½	58½	−⅞	58½	58⅞

..Odd lot; †Plus extras; ‡Including extras; ‖Partly stock; v2½% Quarterly in common stock; xExtra 4% stock; qPaid so far this year; *Payable in stock.

Total sales 2,333,400 shares, against 4,970,700 on previous day, 2,399,100 a week ago, and 1,387,400 a year ago. From January 1 to date 117,921,490 shares, against 72,984,500 a year ago, and 92,431,100 two years ago.

Stocks Turn Irregular On Moderate Realizing

By BROADAN WALL
Universal Service.

NEW YORK, Feb. 2.—Moderate week-end realizing closed stocks irregular today, interest again centering in the rails, which climbed to new high record levels. Buying of this group was stimulated by announcement of Baltimore and Ohio's plan to acquire control of the Central Railroad, of New Jersey, and the Reading in order to strengthen its position in the eastern trunk line field.

Jersey Central spurted 20 points to a new high, Pittsburgh and West Virginia and Western Maryland advanced 4 points each to new tops and Union Pacific mounted nearly 5 points to a new peak. Baltimore and Ohio, Reading and Southern Pacific gained about 2 points each. Motors were heavy, Chrysler and Packard dropping to new lows for the year, while standard industrials closed highly irregular. Total sales approximated 2,333,000 shares.

COMBUSTION AT PEAK

Aggressive buying carried International Combustion into new high ground. The company's New Jersey plant, now practically completed, is expected to utilize coal at an approximate cost of $4.50 per ton. From this base, it is declared that Combustion's processes can obtain by-products of a present sales value of over $13 a ton. Further development of the market for these by-products, it is claimed, can enlarge the value to around $20 a ton. The Jersey plant will have a capacity of over 500 tons daily, with a potential capacity, much greater.

Western Union was helped by a statement by President Carlton that current business is running 12 per cent ahead of last year. Allied Chemical touched 300 for the first time in its history on an overnight gain of 9 points. Buying of this issue is based on belief that the management of the company plans to finally display to stockholders of the tremendous assets piled up since its formation 10 years ago. Formation of a new company, which will acquire from the parent organization of all of its "outside" investments, is believed to be contemplated by Allied. Stock of the new security holding company will then be distributed among Allied's shareholders, it is claimed. Johns Manville rose 2 points to a new high, National Bellas Hess gained 6 and Eastman Kodak 5¼.

BETHLEHEM IN DEMAND

Renewed buying came into Bethlehem Steel based on the belief that the stock had completed absorption of profit-taking following the good news of resumption of dividends on the common stock. Advance Rumely issues spurted to new high levels on talk of a merger with a leading farm implement company. Loew's sold off despite report that Warner Brothers Pictures and Fox were bidding for a large block of stock at a price substantially above the current market. Bush Terminal reacted after reaching a new high price. Earnings are expected to run between $15 and $20 a share this year, as a result of new contracts with two leading automobile companies. Accumulation continued in Lambert in anticipation of a favorable statement for the fourth quarter of 1928 and a possible increase of the dividend at the next directors' meeting.

Dutch guilders and Spanish pesetas dropped to new lows in the foreign exchange market, as other rates held firm. Cotton moved higher on week-end covering and wheat and corn were lower.

COLD WEATHER MOVES STOCKS

The R. G. Dun & Co., weekly trade review, says regarding trade conditions in the Pittsburgh district:

There has been but little change in the local business situation during the week, and business with retailers and jobbers continues quiet as a rule. Cold weather has slightly stimulated demand for heavyweight wearing apparel and stocks are being reduced through clearance sales, but otherwise there is but light demand. Trade, as a whole, is comparatively quiet. A moderate volume of business is being handled by shoe jobbers, sales being mostly for small amounts. Jewelry jobbers are preparing to start salesmen on the road and business with them is slow. There is a moderate volume of business being handled by hardware dealers, but paints and wallpaper are moving slowly. Groceries are quiet at both wholesale and retail. Confectionery manufacturers report better demand after a quiet period, and the Easter demand is expected to be good. Building material is not very active at present, but some improvement is expected by spring.

Industrial operations are showing a slight increase, with steel mills above 80 per cent; prospects for the near future are viewed with optimism. Electrical equipment manufacturers are transacting a considerably larger volume of business than they did a year ago, and a large volume of business is expected from railroads this year. Sanitary and heating equipment manufacturers are operating at a fairly high rate and look for a good volume of business this year.

The bituminous coal market shows little improvement, except that cold weather has stimulated demand for domestic sizes, to some extent. Production continues at close to 12,000,000 tons weekly, or almost 2,000,000 tons greater than it was a year ago. Prices continue low, and Western Pennsylvania grades of run-of-mine coal are quoted net ton at mines as follows: Steam coal, $1.25 to $1.75; coking coal, $1.50 to $1.75; gas coal, $1.65 to $1.75; steam slack, 70c to 80c; gas slack, 90c to $1, and domestic sizes, $2.50 to $2.75.

Rubber Market.

NEW YORK, Feb. 2.—Rubber futures opened barely steady; March, 22.20; May, 22.60; July, 23.10. Futures closed easy; March, 21.80; May, 22.40; July, 22.70.

Gasoline and Naphtha.

Gasoline, motor 17c
Gasoline, 68-70 degrees 20c
Ethyl gasoline 20c
Kerosene 16c

Sales.	High.	Low.	Last.	Sales.	High.	Low.	Last.
1 Com Larabee 6s'41	90	90	90	6 San Ant P S 5s '58	97	97	97
1 Cons Gas Bal5s'63	105¾	105¾	105¾	1 Schulte R E6s'35ww	92	92	92
2 Cons Tex 8s '41..	93½	93½	93½	5 Scripps 5½s '43...	94	94	94
10 Con G&El 5s '58..	90⅜	90⅛	90⅜	2 Shawsheen 7s '31..	97¼	97¼	97¼
10 Cont Oil 5½s '37..	94⅜	94¼	94¼	3 Shawg W&P 4½s'67	93½	93½	93½
2 Cosgrve MC6½s'45	90	90	90	1 Sloss Sheff p 6s '29	100	100	100
5 Cudahy P 5½s '37	98½	98½	98½	4 Solvay Am 5s '42..	97⅜	97¼	97⅜
4 D & S Lake 6s '60	90	89½	89½	20 SEP&L 6s 2025 ww	104½	104¼	104½
5 Det C Gas 6s '47.	105½	105½	105½	16 S Cal Ed 5s '51....	101½	101	101½
1 Det Int Bdge 7s '52	88⅛	88⅛	88⅛	8 Do 5s '52.......	101¼	101¼	101¼
6 Do 6½s '52	95	94⅛	94⅛	1 S Cal Gas 5s '37...	93	93	93
4 El Pas N G6½s'43	100	100	100	4 S W P & L 6s.....	104	104	104
10 Do 6½s '38....	101½	101	101¼	1 Staley Mfg 6s '37..	98½	98¼	98½

[illegible]

New York Bond Market

NEW YORK, Feb. 2.—(AP.)—The bond market turned heavy today under week-end profit-taking. Sales were light, with interest centered in the convertibles.

Allegheny Corporation 5s, leaders since their debut three days ago, yielded to profit-taking after an early display of strength. American International 5½s advanced to within a fraction of their high, but closed slightly under yesterday's level. Others to turn weak at the close were International Telephone 4½s and Anaconda Copper issues, the 7s declining 1⅛ points in face of further price advances.

New traction issues were strong, Nassau Electric sealing a new peak at 61. New Haven convertible 6s were the outstanding performers in the rail group, advancing 2½ points to a new high. Strength in Nickel Plate 4s probably reflected activity in Allegheny Corporation 5s. Pennsylvania issues were soft, and Great Northern 4½s E dropped 1½ points.

Utilities as a group were quiet and generally lower. Contrary to the general movement in the inactive industrial list, International Cement 5s gained a point.

Montecatini 7s with warrants advanced 1½ points in the irregular foreign list.

U. S. government obligations were irregular.

Transactions in the most active bonds on the New York Stock Exchange today were as follows, 000 omitted in sales column (United States bonds in dollars and thirty-seconds of dollars):

U. S. GOVERNMENT BONDS.

Sales.	High.	Low.	Last.
7 Lib 3½s '32-47...	99.2	98.28	99.2
83 Do 4th 4¼s ...	100.5	100.4	100.5
5 Treas 4¼s '47-52.	110.8	110.8	110.8
1 Do 3¾s '46-56..	102.16	102.16	102.16
1 Do 3⅜s '40-43.	97.20	97.20	97.20
1 Do 3⅜s '43-47.	97.24	97.24	97.24

CORPORATION BONDS.

Sales.	High.	Low.	Last.
8 Abe Straus 5½s'43	115	114⅞	115
2 Adams Exp cl tr 4s	85	85	85
3 Alb Prf Wrp 6s '48	98	98	98
231 Alleg Corp 5s wi	106½	106	106
2 All Chal 5s '37...	99½	99½	99½
3 Am Agr Ch 7½s..	106	106	106
2 Am Ch sf db 6s	98	97½	97½
103 Am Intern 5½s...	110⅛	110	110⅛
2 Am Smelt 5s	100⅛	100⅛	100⅛
3 Am T & T 5½s..	107	106½	107
3 Do col 5s '46...	104⅛	104	104⅛
3 Do sf 5s '60...	101½	101¼	101¼
2 Do cvt 4½s....	100	100	100
1 Do col 4s	99⅜	99⅜	99⅜
[illegible]			
3 Pa R R 7s '30...	102⅝	102⅝	102⅝
24 Do gold 6½s ...	110½	110⅜	110⅜
5 Do 5s '64.....	103½	103½	103½
33 Do 4½s '63....	98½	98½	98½
8 Do con 4½s ...	100¼	100¼	100¼
1 Do gen 4½s ...	99⅞	99⅞	99⅞
1 P B & W 1st 4s ..	94¼	94¼	94¼
2 Phila Co 5s '67 ..	99¼	99	99¼
10 Phillips Ptr 4½s'39	92⅝	92⅝	92⅝
4 Pierce Arrow 8s ..	107⅛	107⅛	107⅛
1 PCC&StL gen 5s A	106¼	106¼	106¼
1 P Ry L & P 5s'42	98⅞	98⅞	98⅞
37 Postal T & C 5s'53	93¾	93½	93½
1 Pressed Stl Car 5s	96½	96½	96½
2 P S E & G 5s '65.	104½	104½	104½
1 Pure Oil 5½s '37 ..	99	99	99
4 Reading gen 4½s..	97½	97½	97½
1 Rem Arms sf 6s A	100	100	100
12 Rem Rand 5½s'47w	94¼	94⅛	94⅛
10 Rep Ir & St sf 5s'40	103	103	103
5 St L I M&So rfg 4s	99	99	99
6 Do 4s R & G div	94½	94½	94½
38 St L & S F 4½s '78	88¼	87¾	87¾
26 Do p in 4s A....	86½	86	86
1 St L S W Term 5s.	99	99	99
5 St L S W con 4s.	96	96	96
1 StP&KC Sh Li 4½s	94½	94½	94½
1 SA&APass 1st 4s..	89⅞	89⅞	89⅞
2 Schulco 6½s B.....	100	100	100
14 Seab A L con 6s..	77	76⅝	77
6 Do adj 5s	44	43½	44
7 SeaAllFlaRy 6s A.	67	66½	66¾
10 Shell Pipe L 5s '52	95½	95½	95½
11 Shell Union 5s '47..	96¾	96⅝	96⅝
2 Sinc C Oil col 7s..	102½	102½	102½
29 Do 6½s.........	101	100¾	100¾
13 Sinc Cr Oil 5½s '38	96½	96¼	96¼
1 Sine Pipe Lines 5s.	93⅞	93⅞	93⅞
1 So Col Power 6s...	103½	103½	103½
1 Sou Pac cvt 5s '34	101	101	101
1 Do 4½s '68.....	95	95	95
29 Do cvt 4s '29....	99¾	99½	99¾
5 Do rfg 4s '55....	91½	91½	91½
12 South Ry gen 6s...	114	113½	114
2 S W Bell Tel 5s...	104¾	104⅝	104¾
10 Std Oil N J deb 5s	102⅝	102½	102⅝
29 Do N Y 4½s '51	96¼	96	96¼
20 Ter RRA StL rfg4s	88½	88¼	88⅜
8 Tex & Pac 5s B '77	102	102	102
3 Third Ave rfg 4s...	64⅛	63¾	63⅞
7 Toledo Trac 5½s...	100	100	100
2 Tr Con Oil 6½s '38	100½	100½	100½
5 Trumbl Stl 6s '40..	102¾	102¾	102¾
5 23d-St Ry 5s......	60	60	60
2 Ulster & Del c 5s..	80	80	80
1 Un Pac 4½s '67...	98⅛	98⅛	98⅛
5 Do 1st 4s........	94¼	94¼	94¼
10 Do gold 4s '68...	87⅝	87½	87½
15 Un Drug Del 5s '53	96⅝	96½	96½
6 U S Rub 5s........	92½	92¼	92¼
9 U S Steel sf 5s....	108	108	108
16 Un Rys of St L 4s	84¼	84¼	84¼
1 Univ P & R 6s.....	89	89	89
2 Utah L & T 5s.....	94	94	94
77 Util P & Lt 5½s...	97⅝	97⅜	97⅜
1 Va M gn 1st 5s '36	100½	100½	100½
1 Virginia Ry 5s.....	104	104	104
4 Va & S W con 5s..	95	95	95
11 Wabash 1st 5s....	101⅜	101¼	101¼
2 Do 2d 5s........	101¼	101¼	101¼
6 Do 4½s C '78....	88	88	88
2 Walworth Co 6s...	91	91	91
3 Western Elec 5s...	103½	103½	103½
1 West Md 5½s A '77	98	98	98
6 Do 4s	81¾	81½	81½
1 W N Y & Pa gen 4s	88⅝	88⅝	88⅝
5 West Pac 1st 5s...	98⅝	98½	98½
2 West Union 6½s...	109½	109⅜	109⅜
9 Do R Est 4½s...	97½	97⅛	97⅛
2 West Shore 1st 4s..	86	86	86
1 Wheel & L E 4½s..	90¼	90¼	90¼
4 Wheel Stl 5½s '48..	101½	101½	101½
9 W Eng Oil 5½sw'37	101	101	101
1 Wick-Spen Stl rf 7s	48	48	48
4 Do cvt 7s	48	48	48
5 Wilson Co 1st 6s..	103	103	103
2 Youngs S&T 5s '78	100¼	100¼	100¼

FOREIGN ISSUES.

Sales.	High.	Low.	Last.
1 Akershus 5s '63...	87¾	87¾	87¾
51 Argentine 6s '58 B	100¼	100	100⅛
15 Arg 6s sfg '59 Jun	100⅛	100⅛	100⅛
10 Do sfg 6s '59 Oct	100¼	100¼	100¼
1 Do sf 6s 1960 May	100⅛	100⅛	100⅛
23 Do 6s 1960 Sept.	100¼	100	100¼
14 Do 6s 1960 Oct.	100¼	100¼	100¼
[illegible]			
7 Braz C Ry El 7s'52	100½	100	100½
4 Bremen 7s '35....	101½	101¼	101¼
9 British 5½s '37....	103¾	103½	103½
2 Budapest 6s '27-62.	81	81	81
4 Buen Air 6s '61 ..	93¼	93	93¼
2 Bulgaria 7½s '68....	88⅜	88	88
5 Caldas 7½s '46 ...	99	99	99
12 Can 5½s notes '29	100	100	100
26 Canada 4½s '36 ...	99¼	98¾	98¾
6 Chile M B 6½s '57	99	98	99
2 Chile 7s '42	102½	102	102½
10 Do 6s '60	93⅜	93	93⅜
9 Do 6s '61 Jan ..	93½	93¼	93½
4 Do 6s '61 Feb ..	93½	93½	93½
9 Do 6s '61 Sept ..	92⅝	92⅝	92⅝
12 Chin Gvt Ry 5s '51	41½	41⅜	41⅜
2 Cologne 6½s '50...	95½	95½	95½
1 Colombia 6s '27-61.	89½	89½	89½
6 Do 6s '28-61.....	89⅝	89½	89½
1 Col Agr Bk 6s '47	89½	89½	89½
5 Comp Ant 7½s '39	76⅝	76¼	76⅝
5 Cuba 5½s '53......	103⅛	103⅛	103⅛
3 Do 5s (1904) '44.	101½	101½	101½
5 Denmark 6s '42..	104¼	104¼	104¼
10 Deutsch Bk 6s '32	97⅝	97½	97½
3 Dom Rep sf5½s'42	98½	98	98
5 Dom 2nd5½s'26-40	96	96	96
5 D E Ind sfg 6s '62	103⅝	103⅝	103⅝
7 Est Ry ext sf 7s..	104½	104½	104½
5 Fiat 7s '46 w w..	165	165	165
8 Do 7s '46 ex-w.	99¾	99½	99¾
1 Fin sfg 7s '50....	100	100	100
2 Do 6½s '56....	98½	98½	98½
3 Do 6s '45.....	96½	96½	96½
1 Do 5½s '58....	90⅝	90⅝	90⅝
2 Fin Mun L 6½s A	97¼	97¼	97¼
4 France 7½s '41...	113⅝	113⅝	113⅝
74 Do 7s '49	108½	108¼	108⅜
2 Ger C A Bk 7s '50.	98⅛	98⅛	98⅛
1 Do 6s '38 Apr...	90½	90½	90½
1 Do 6s '60 July..	88	88	88
4 Do 6s '60 Oct...	86⅝	86½	86⅝
1 Ger ext loan 7s '40	107⅞	107⅞	107⅞
4 Ger G El 6½s ex-w	99	99	99
94 Do 6s '48	94	93½	93⅝
1 Gt CEP Jap 7s '44	99	99	99
2 Do 6½s '50	95	95	95
17 Greece 6s '68	85½	85½	85½
3 Haiti 6s '52	100	99⅞	100
1 Hungary 7½s '44.	100½	100½	100½
1 Ilseder Steel 6s '48	88⅜	88⅜	88⅜
4 It Cr Cons 7s '37 A	96	96	96
5 Do 7s '47 B....	93¾	93¾	93¾
2 Ital Pub Util 7s...	94⅝	94½	94½
14 Italy 7s 1951	97⅛	96⅞	96⅞
6 Japan 6½s '54....	101⅝	101⅝	101⅝
2 Jap Ster Loan 4s'31	92¾	92¾	92¾
2 Leipzig sfg 7s '47.	100¼	100¼	100¼
8 Lombd El 7s'52 x-w	91½	91½	91½
2 Lyons 6s '34	100	100	100
3 Marseilles 6s '34..	100	100	100
2 Meridion El 7s '57	96¼	96¼	96¼
7 Milan City 6½s '52	90½	90	90½
126 MonteM&A 7s '37 w	126	124⅞	126
3 Do 7s '37 ex-war	94¾	94¾	94¾
1 Montevideo 7s '52..	102	102	102
6 Netherlnds 6s '54..	100	100	100
19 N S Wales 5s '57..	94⅝	94⅝	94⅝
3 N Ger Lloyd 6s '47	93	92⅞	93
[illegible]			
3 Santa Fe Arg 7s '42	97	97	97
6 Sao Paul St 8s '50	107¾	107	107
2 Do 8s '36......	107	107	107
2 Do 7s '56......	100½	100½	100½
4 Sax Pub W 7s '45	99¼	99	99
10 Sax St Mtg7s '45.	98½	98½	98½
2 Do 6½s '46...	95	94½	95
6 Serbs C St 7s '62.	93½	93½	93½
5 Do 7s '62	80¼	80	80¼
14 S&H6½s 5lctf50s pd	105	105	105
10 Sles Ld Asn 6s '47	83	82⅝	82⅝
1 Sweden 6s '39...	102⅝	102⅝	102⅝
5 Swiss 5½s '46	102⅝	102⅜	102⅜
2 Toho El Pow 7s '55	99	98½	98½
2 Do 6s '29	99⅝	99⅝	99⅝
2 Tokio City 5½s '61	88½	88½	88½
15 Tokio El Lt 6s '53.	90⅝	90½	90⅝
2 Trondhjem 5½s '57	95⅝	95⅝	95⅝
4 USS Copenh 6s '37	98½	98½	98½
5 Un St Burb 7s '51.	105	105	105
4 U S W 6½s '51Aw	89½	89½	89½
5 Un Wuert H El 7s	97¼	97	97
1 Uruguay 8s '46...	109¼	109¼	109¼
4 Do 6s '60	97⅝	97⅝	97⅝
1 Vienna City 6s '52.	88	88	88

The Oil Market.

Pa. grade in New York Transit Lines.$4.1
Bradford district, Nat. Transit Lines.. 4.1
Pa. grade in Nat. Trans. Lines...... 4.0
Pa. grade, S. W. Penna. Lines...... 4.0
Pa. grade, Eureka Lines............ 3.9
Pa. grade, Buckeye Lines........... 3.8
Cabell grade, Eureka Lines.......... 1.4
Corning 1.8
Somerset 1.5
Ragland grade 9
Lima 1.5
Indiana 1.2
Princeton 1.4
Wooster 1.6
Plymouth 1.1
Illinois 1.4
Waterloo 1.3
Western Kentucky.................... 1.5

Turpentine and Rosin.

SAVANNAH, Feb. 2.—Turpentine firm at 54½c; sales, 71 casks; receipts, 86 casks; shipments, none; stock, 21,433 casks. Rosin steady; sales, 699 barrels; receipts, 692 barrels; shipments, 5,250 barrels; stock 103,732 barrels. Quote—B, $7.05@7.25; D, $7.50; E, $7.75@7.95; F, $8.00@8.05; G, $8.10; H, $8.20; I, $8.20; K, $8.35@8.40; M, $8.60@8.65; N, $9.05; WG, $10.00; WW, $11.00; X, $11.00.

WHY PROMINENT PITTSBURGHERS LIKE THE SUN-TELEGRAPH

(No. 2 of a Series)

NO man in Pittsburgh is interested in more varied activities than William H. Stevenson. Although actively engaged in several business interests, he gives a large part of his time to the personal direction of civic and educational affairs.

As president of the Historical Society of Western Pennsylvania and a member of the Pennsylvania Historical Commission he is the leading spirit in every movement commemorating Pittsburgh's place in America's progressive events. As president of the Lake Erie and Ohio River Canal Board and a member of the Flood Commission of Pittsburgh he has worked for years for the improvement of navigation of inland waterways and the extension of the transportation facilities of this commercial district.

As trustee of the Carnegie Hero Fund Commission, a former president and director of the Pittsburgh Chamber of Commerce, a former member of Pittsburgh City Council and member of the boards of several philanthropic institutions, Mr. Stevenson views Pittsburgh and Pittsburgh life from many angles, and is a competent judge of the value of a newspaper.

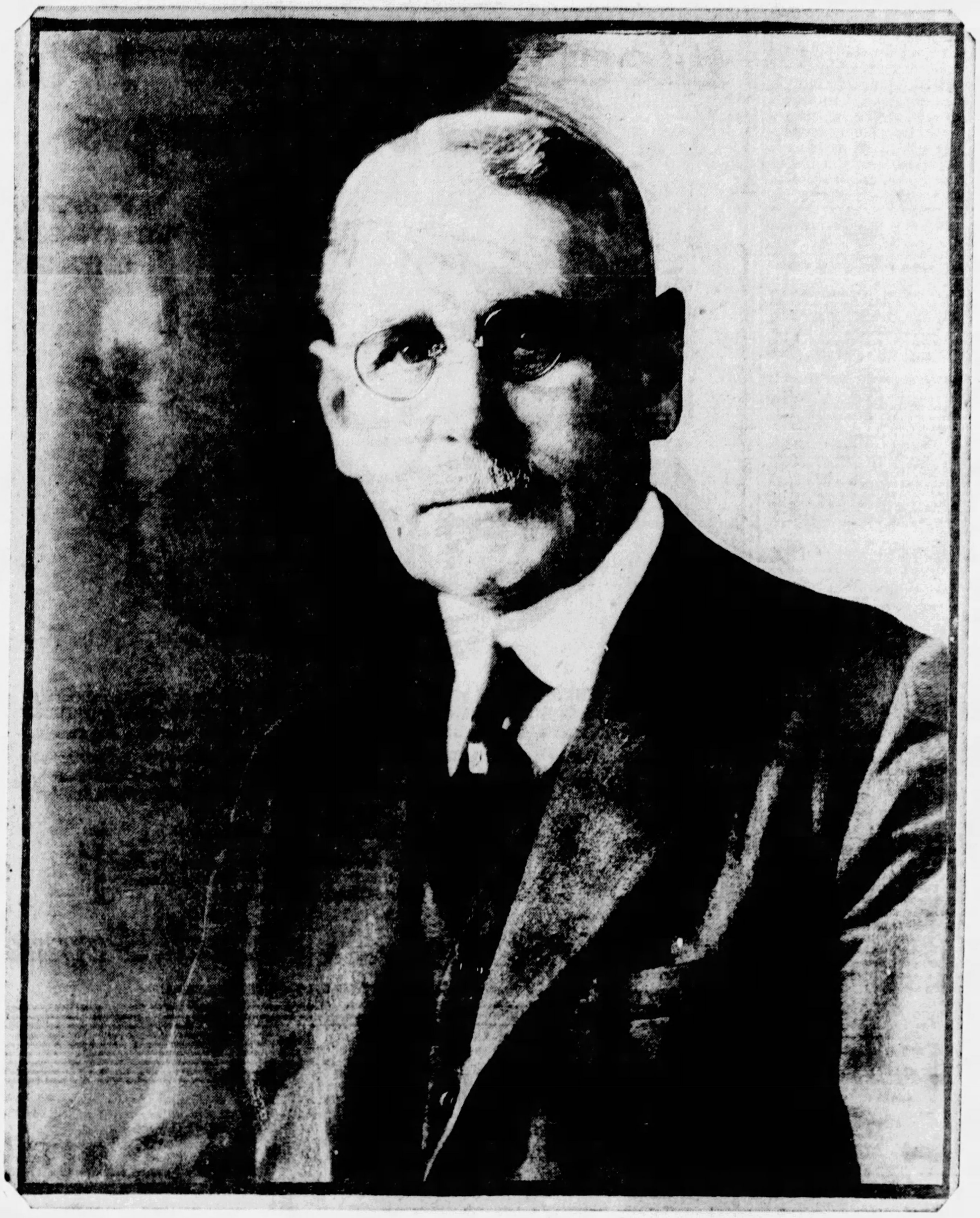

An Ardent Believer in Pittsburgh

WILLIAM H. STEVENSON

Believes in the Sun-Telegraph as a Pittsburgh Newspaper Published for Pittsburgh People

"I read the Sun-Telegraph because it is fearless, independent and aggressive and it prints the news. I like it especially because it does not slight local events. With alert handling of the local news, its columns reflect accurately the civic, business and social atmosphere of the community."

William H. Stevenson

Keystone of the TRUTH JUSTICE PUBLIC SERVICE Hearst Newspapers

A PITTSBURGH NEWSPAPER PUBLISHED FOR PITTSBURGH PEOPLE

Additional Sports

Greenkeepers' National Confab May Set Record

By VERN SWARTSFAGER.

DISTRICT greenkeepers are getting all pepped up for the annual convention and golf show of the National Association of Greenkeepers of America, which is slated for Buffalo, February 13 to 16. None other than the grand John McNamara, esteemed expert at the Pittsburgh Field Club, who is also senior vice president of the national body, has tendered us some real information on the big confab. And we learn in the February issue of the National Greenkeeper that McNamara was taken seriously ill recently in New York while attending the U. S. G. A. Green Section meeting—it is our pleasure to say he has recovered.

HOLD SPECIAL MEETING

At any rate, the officers and members of the Greenkeepers' Club of Western Pennsylvania will attend a special meeting in the Fort Pitt Hotel on Monday, February 11, at 7:30 o'clock, for the purpose of making final arrangements for district greenkeepers to travel to Buffalo in a body, along with other matters of importance to be taken up at the convention. It is probable they will leave together for Buffalo the Wednesday following the meeting.

Speaking of the convention—no gathering of greenkeepers in the history of golf and golf courses will come within a stone's throw of it. This year's confab is expected to bring more greenkeepers from this country and Canada together than ever before. At Detroit last year, there were about 350—but this year, it is anticipated some 700 will be present, representing every important district from the Atlantic to the Pacific in the United States as well as Canada. A number of chairmen of green committees of country clubs will accompany their greenkeeper as well. The fact that railroads have reduced fares for those who are going to attend, is also expected to help swell the attendance.

The convention will open in the Hotel Statler at 10 o'clock on February 13. An afternoon meeting will be held the same day, with morning and afternoon sessions on the fourteenth. The election of officers will wind up the convention on the fifteenth.

NOTED SPEAKERS SLATED

Noted speakers are slated to address the greenkeepers on subjects including soils, fertilizers, seeds, brown patch, worms, ant, grubs, and other deseases holding their attention at this time.

A banquet, with elaborate entertainment will be held on the opening night.

One of the main attractions is the golf show to be held, in which every implement connected with the upkeep of a golf course, from the largest tractor in the world to the smallest mouse trap, will be exhibited. The entire main floor of the Statler will be used for the exhibitions.

McNamara says: "It will be to the best interests of all clubs and club chairmen to see that their greenkeeper attends this convention. When greenkeepers travel all the way from California, Texas and the remote corners of Canada, it certainly would not pay greenkeepers and green chairmen who have only a short distance to travel, to miss it."

Pittsburgh district greenkeepers really hold a controlling interest in the National body with their several high officers, and the association has done everything within its power to make the convention educational for every person who attends. We hope it will go over with a bang.

Tee to Green

In announcing their annual frolic, the Hotel, Club and Restaurant Golf Association of Pittsburgh has enclosed a bonifide set of rules for the game of golf to be used by members this year.

We can see that Messrs. Harry Kramer and Ross Gammon, who plan to run the association this year, mean business.

The frolic, which is in the nature of a theater party at the Davis on Wednesday night and a midnight supper at Tony Conforti's Nixon Restaurant, has been substituted for the annual dinner and dance of the association.

We'll bet Senator Luis Tesh will be there. And John Camozzi of the Field Club. And Mr. Montevideo, as we have nicknamed him. To say nothing worse about Walter Mennigke and John Jordan, former prexies, Charley Schmidt, Gus Dietz, et al. Yes, all golfers.

Dear Nick: (Addressed to G. S. McK. Nycum.) Don't forget you're on the committee for John Gruber's testimonial banquet. We expect you to sign up all the Wilkinsburg golfers and radio bugs. V. A. S.

Which reminds us—don't forget, golfers, any sporting editor in Pittsburgh is eligible to accept your five bucks and reservation for seats at any golf table for the Gruber banquet to be held in the William Penn Hotel, February 14, by our baseball writers' association. Just say: "Golf Table," or worse.

Wonder if anyone can tell we're on our third chapter of Jess Carver's special "Lessons on Humor" being offered by him at remarkably reduced prices these days.

At the downtown indoor golf school, Smithfield Building, three tournaments of importance have been scheduled. Monday L. W. (Winks) Voight, of Oakmont, stages a "one-night" party; Wednesday Gregg McIlvain, prominent district golfer and golf politician, holds an affair, while on Februnary 11, Friend Ed Murdoch will likely have a Kiwanian crew on the scene of action.

Yes, Ben Bright—you, also, are on the aforesaid committee for the sports writers' banquet. No swimming or indoor golf on St. Valentine's night for you!

Greene County Pleased With Dates

WAYNESBURG, Pa., Feb. 2. — Harness horse racing fans in Greene county are pleased with the selection of dates made by the Waynesburg and Carmichaels Fair Associations for their annual race meetings next year.

The Waynesburg association has gone back to its former date of August 20-23, while Carmichaels, after experiencing disastrous weather conditions in early August last summer, has decided to experiment with late dates, the meeting there being scheduled for October 2-4.

Collier Colts Plan To Sponsor Smoker

The Collier Colts baseball club of Carrick, is planning to stage a smoker next month to raise funds for the team. The management of the club has made application for a berth in the City League.

D. S. Mamula is president and manager of the club; Regis Devine is secretary, William Densmore treasurer and Richard Pemberton field captain. The Collier Colts, organized in 1926, hope to make the 1929 season one of the best in their history. The team will play all home games on the new Carrick Park grounds.

Week's Sport Review

By JAMES J. LONG

(Continued from Page 4, This Part)

1905 he knocked out Jim McCormick in 18 rounds at Colma, Cal.

So it will be seen that Akron was famous in the fight world long before Christner's coming. And that's not counting Art Simms, and others who hailed from the same town.

* * *

Another Week To Decide Buc Ice Chances

BEFORE the end of another week, the Pittsburgh hockey team will either re-establish itself as a candidate for a place in the play-off series or be eliminated from further consideration as a possible contender.

There are only two games on the Pirates' schedule to be played during the week, but the outcome of these contests will have a tremendous bearing upon the local team's chances, one way or the other.

Detroit, the club that the Bucs must beat out to capture the last money position in the American group, holds a commanding lead over the Pittsburghers at present, but the Cougars have a tough row to hoe, being slated to play three games in as many different rinks within a span of five days.

That's the angle that will give the Bucs a chance to stay in the race. Odie Cleghorn's boys can make inroads on the Detroit margin if they win both of their games with Toronto—one here Tuesday and the other in Toronto Saturday—and the Cougars meanwhile drop at least two of their three engagements with Chicago, Les Canadiens and Ottawa.

The Cougars despite their mediocre playing in the last half dozen games, should have little trouble in knocking off the Black Hawks, but they may find it a difficult task to turn back the Flying Frenchmen and the Senators.

Can't Afford to Lose

Therefore, should the Bucs win two and the Cougars drop two out of three, the Pirates' chances of eventually getting into the money class will be enhanced a lot. The Corsairs cannot afford to lose a single game as long as the Cougars remain ahead of them, as a single setback at this stage of the race would likely mean their elimination.

Just what a new season holds in store for Pittsburgh hockey fans is a matter of speculation at this time. However, if the [illegible] entry in this locality they should start out right now to build up for the 1929-30 campaign.

It is never too early to start strengthening, so it behooves the powers that be to get the scouts out early and grab up all promising material available. Good recruits are scarce, the better amateurs of today having been tagged "sold" long ago. But a scrutiny of the more obscure leagues and Canadian towns might produce a youngster or two who would fit in nicely with what talent may be retained from the present squad.

It is a certainty that more than one of the present members of the club will be relegated to the minors, and a trade or two on the side might help, as a couple of the present Pirates probably would be more valuable to other big league clubs. Very often a change of scenery proves beneficial to an athlete who has been working in the same environment too long.

New Arena Needed

Benny Leonard, the man behind the gun, is not at all stingy with his cash and if he sees fit to keep the club in Pittsburgh, or any other city for that matter, the fans may rest assured that he will do his utmost to mold a championship combination.

Benny has been in the sports racket long enough to know that the cash customers will patronize only a winner, and it follows that he will leave no stone unturned in his hunt for high-class timber.

Benny is not making a lot of money this season, and he never will make a lot of money as long as he has to keep his team at Duquesne Garden. In the first place, the Garden is too small, and even should the team play to capacity crowds at all of its games the profits would not be enormous.

Leonard realizes that, to make the sport pay, he must build a new arena, one that will seat at least 10,000, and where the admission prices can be made as low as 50 cents and no higher than $2.

There are enough fans in the immediate vicinity to fill an arena with a capacity of 10,000 if they are offered admission at a nominal fee and a winning team to look at. The exceptionally large crowds this season, in spite of the mediocre showing of the Pirates, have sufficed to prove that.

And Leonard does not have to be tipped off to that fact. He knows it, and probably will reward his faithful customers with a mammoth auditorium—if not next season, two years hence—provided the

GAS AND ELECTRIC SHOPS
DUQUESNE LIGHT COMPANY—EQUITABLE GAS COMPANY

Electric Waffle Irons
Reduced to $9.95

WESTINGHOUSE
MANNING-BOWMAN
UNIVERSAL

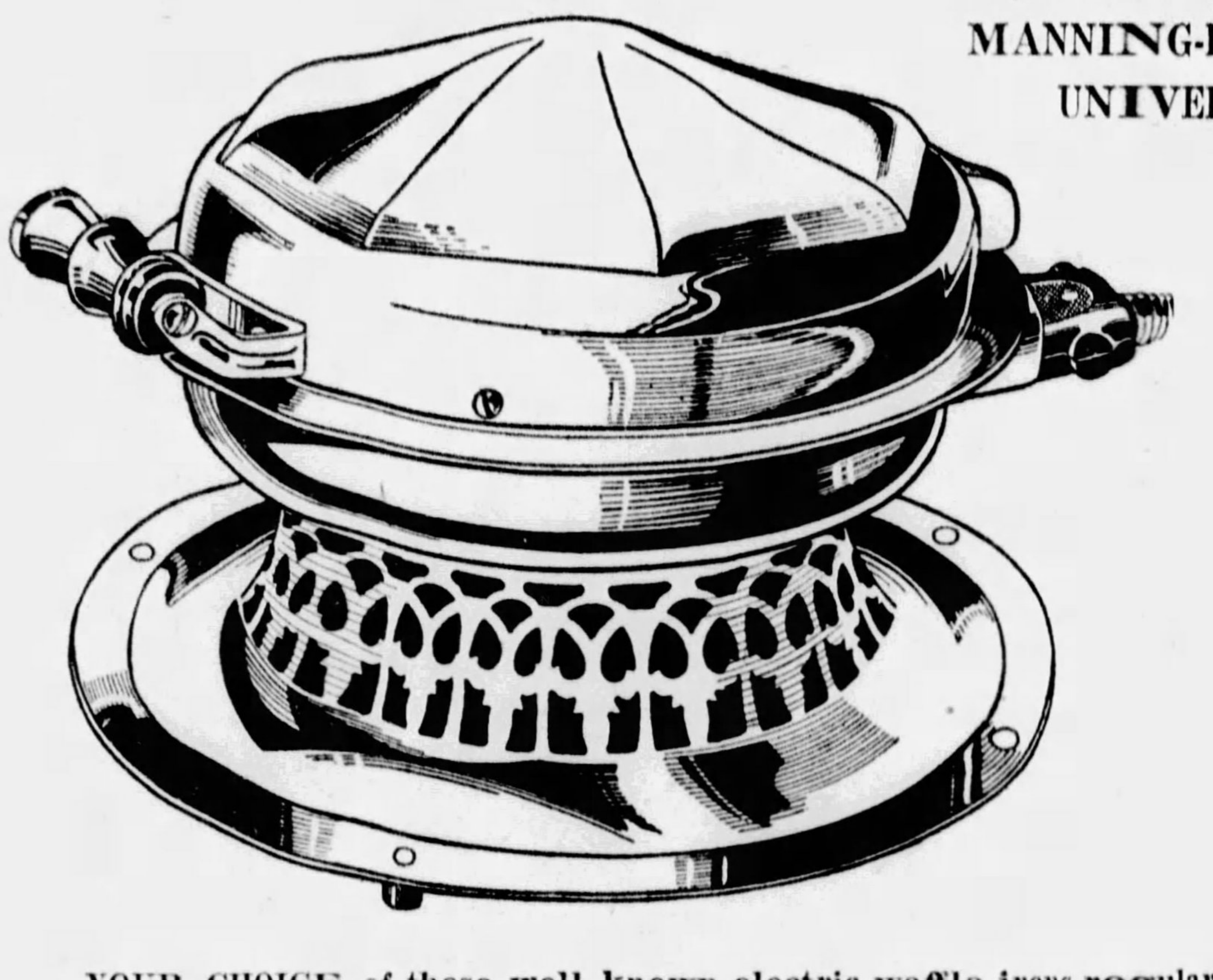

YOUR CHOICE of these well known electric waffle irons regularly priced at $12.50—offered during this sale at a reduced price of $9.95—and also on convenient terms of 95c down and low monthly payments.

The electric waffle iron is so easy to operate—no greasing or bother. Simply plug-in to any electric connection, permit the iron to heat for a few minutes and then—it is all ready for the waffle batter.

Have a Waffle Free
Waffles are being served free at the demonstration booths conducted in the two downtown Gas and Electric Shops, the East Liberty Shop, and McKeesport.

95c Down . . . . . Small Payments
GAS AND ELECTRIC SHOPS—ELEVEN STORES

Philco Console
An exquisite Louis XVI cabinet of thoroughly high grade construction and elegant finish. Also other handsome furniture models.

See the New
PHILCO
ALL-ELECTRIC RADIO

Now on display at all shops . . . the new improved, all-electric Philco Radio. This model is equipped with the new type Electro-Dynamic Speaker, capable of reproducing tone-volume, clear and distinct . . . true tone without distortion.

A Convenient Purchase Plan can be arranged.

Installation and service free.

GAS AND ELECTRIC SHOPS—ELEVEN STORES

SHOP BY TELEPHONE
A competent salesman will be glad to visit your home to demonstrate or explain any appliance in which you are interested.
Call Grant 7600
Line 201

ATTEND THE Homemaking Courses
At
UTILITY HALL
435 Sixth Ave.
Call Grant 4300
Line 403
For Details
There Is No Charge

Free Trial and Demonstration
Grand Prize
EUREKA VACUUM CLEANER

Phone today for a free trial and demonstration in your own home. A liberal trade-in allowance is offered for your old cleaner . . . and an easy payment plan for the new one.
Call Grant 4300
Line 361
$5.00 Down
Liberal Allowance for Your Old Cleaner
GAS AND ELECTRIC SHOPS—ELEVEN STORES

You Can Control the Heat of This Iron
A touch of the finger sets the adjustable-automatic heat control for any kind of work—light, medium or heavy. Then the automatic device keeps the heat constantly and evenly at that point.
You never will know what perfection in electric irons means until you have this splendid, new, improved
"American Beauty" automatic electric iron
the best iron made
$1.00 DOWN
Balance Small Monthly Payments

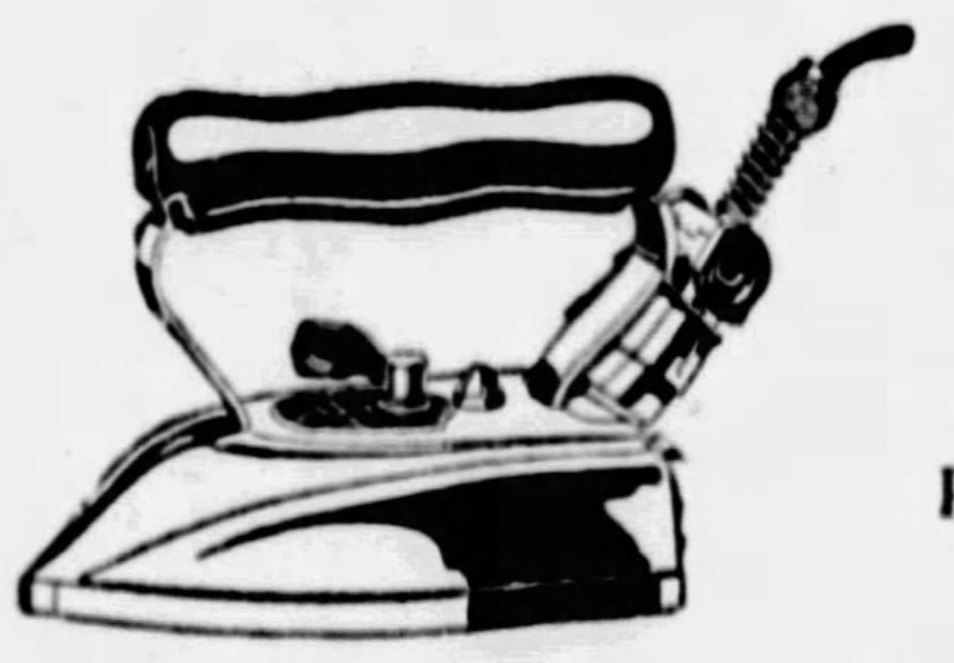

GAS AND ELECTRIC SHOPS—ELEVEN STORES

A Range for Every Need . . . in Style and Price
TAPPAN GAS RANGES
for
$159.50 - - Large Size Range, Full Enamel, Insulated Oven, Automatic Heat Control.
$145.00 - - Large Size, All White Enamel Inside and Out, Automatic Heat Control.
$105.00 - - All White Enamel Inside and Out, Automatic Heat Control.
$80.00 - - The Popular Gray Enamel Trim, Equipped With Oven Heat Control.
$70.00 - - Gray Enamel Trim, Without Oven Heat Control.

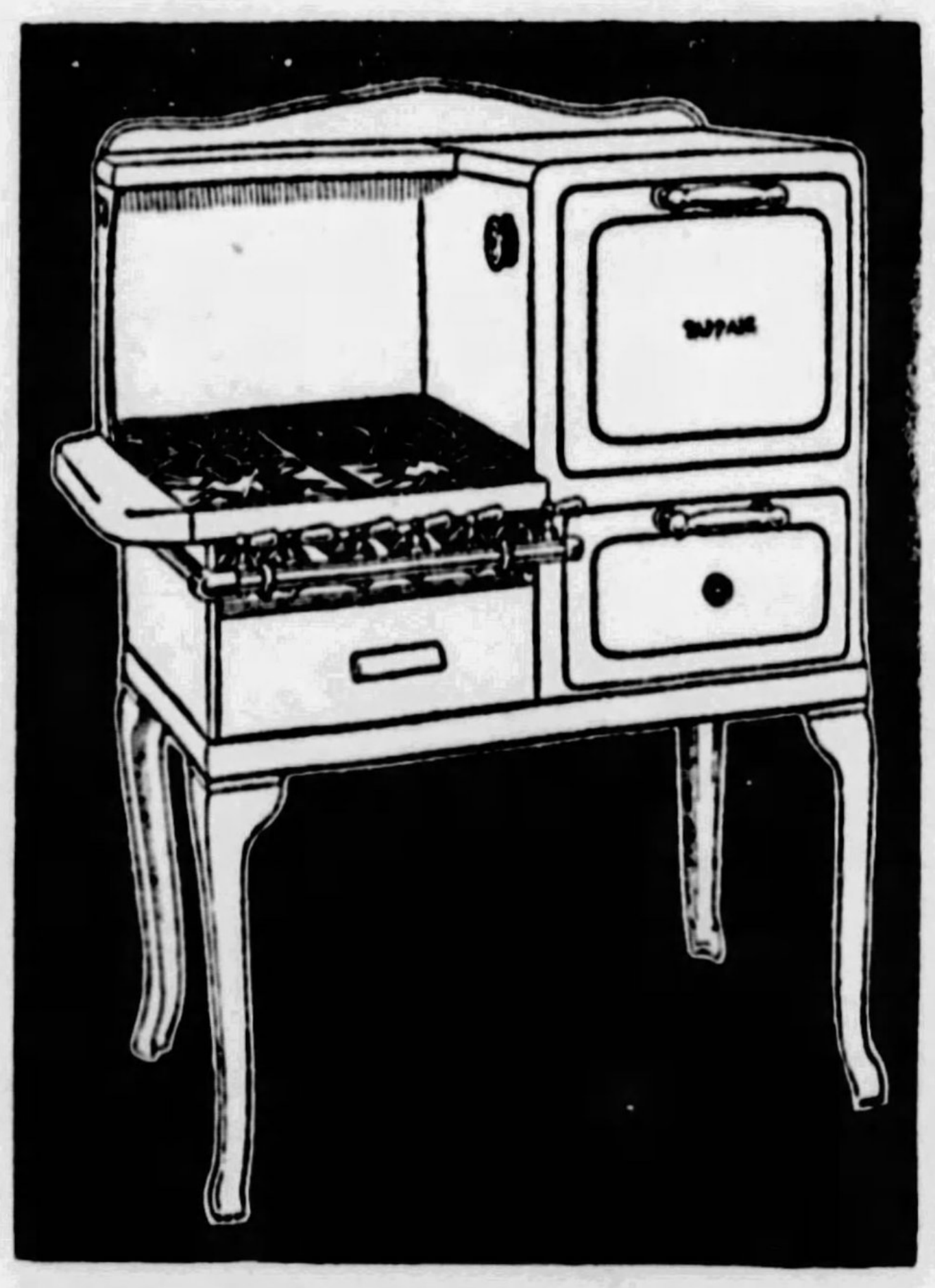

With a wide choice of styles and prices this special sale offers an unusual opportunity to purchase a beautiful Tappan Gas Range. Our entire stock is offered for your selection . . . but is for a limited time only at these special terms. Act now.

Payments as Low as $5.00 Per Month
Ranges Delivered and Connected FREE
GAS AND ELECTRIC SHOPS—ELEVEN STORES

GAS AND ELECTRIC SHOPS
435 SIXTH AVE . . . 613 LIBERTY AVE.
EAST LIBERTY, 6119 PENN AVE.
NORTHSIDE 124 West Ohio St.
EAST PITTSBURGH 106 Electric Ave.
DOWNTOWN 427 Liberty Ave.
BRADDOCK 620 Braddock Ave.
BEAVER FALLS 1317 Seventh Ave.
HOMESTEAD 335 E. Eighth Ave.
BELLEVUE 539 Lincoln Ave.
McKEESPORT 224 Fifth Ave.

Help Wanted, Situations Wanted, Business Services, Schools, Rooms, Apartments, Houses, Store Rooms, Offices for Rent

CLASSIFIED ADS
THE SUNDAY SUN-TELEGRAPH

Business Opportunities, Houses, Lots, Farms, Household Furniture, Machinery, Automobiles, Dogs, Poultry

Death Notices 1

BEESON—On Friday, February 1, 1929, at 7:55 a. m., FRANK M. BEESON, beloved husband of Alice Sexton Beeson, aged 71. Funeral from his late residence, 3941 Lydia street (Greenfield), Pittsburgh, Pa., on Monday, February 4, at 1:30 p. m. Interment in Smithfield Cemetery.

BECKER—On Friday, February 1, 1929, at 8:40 a. m., KATHERINE BECKER, widow of Conrad Becker, mother of Mrs. O. W. Rockenbauch and Mrs. James Matz, at the residence of her daughter, Mrs. O. W. Rockenbauch, 406 Ruxton street, Eighteenth Ward, in her 81st year. Services Sunday evening, February 3, at 8:30 p. m. Friends invited. Interment private Monday.

BRUECKNER—On Saturday morning, BERTHA KUHNEL, widow of the late Edward Brueckner, aged 73 years. Funeral from her late residence, 845 Stanton avenue, Millvale, on Tuesday, February 5, at 8:30 a. m. Requiem high mass at St. Anthony's Church at 9 a. m.

BUSH—On Thursday, January 31, 1929, at 7:15 a. m., LOUISA MULL HAHN BUSH, widow of John Bush, in her 82nd year. Funeral services at the residence of her daughter, Mrs. E. J. Borgman, 1225 Ormond street, Brookline, on Sunday, February 3 at 2:30 p. m. Friends are invited. Take car 39 to Whited street.

BUZZA—On Thursday, January 31, 1929, at 6:30 p. m., ROSE BLACK BUZZA, aged 67 years, beloved wife of Thomas H. Buzza. Services at her late residence, 203 Cleveland avenue, Avalon, Monday at 2:30 o'clock. Friends are invited.

CONLEY—On Saturday, February 2, 1929, at St. Francis Hospital, JOHN PATRICK CONLEY, husband of Catherine Coyne Conley, in his 49th year. Funeral from his late residence, 5210 Carnegie avenue, on Tuesday, February 5, 1929, at 8:30 a. m. High mass of requiem at St. Kieran's Church at 9 a. m. Interment in Calvary Cemetery.

EBECK—On Friday, February 1, 1929, at 4:35 a. m., LOUIS EDWARD EBECK, son of Charles F. and Katie Good Ebeck and brother of Charles L. Ebeck, in his 42nd year. Funeral from family residence, 6346½ Shakespeare street, East End, on Monday, February 4, at 8:30 a. m. Solemn high mass of requiem at St. Peter and Paul's R. C. Church at 9 a. m. Friends are invited. (Elwood, Ind., paper please copy.)

FALEY—On Friday, at 3:40 p. m., at Mercy Hospital, JOSEPH C., son of the late Garrett and Johanna O'Connor Faley, brother of Gerald and Leo Faley. Funeral from the home of his brother, Gerald, 330 McCully street, Marlin Place, Mt. Lebanon, on Monday at 9:30 a. m. High mass of requiem at St. Bernard's Church, Mt. Lebanon, at 10 a. m. Friends invited.

FROMME—At Chicago, Ill., on Thursday, January 31, at 10 p. m., HENRY L. FROMME, beloved husband of Elizabeth Huttinger Fromme. Remains will arrive in Pittsburgh Sunday morning and will be at Willison's funeral home, 600 Cedar avenue, N. S. Funeral Monday morning at 10:30 o'clock. Solemn requiem mass at St. Mary's Church, Lockhart street, at 11 o'clock. Friends invited.

GAUGHAN—On Friday, February 1, 1929, at 3 a. m., at her residence, 115 Creedmore avenue, Brookline, BRIDGET O'MALLE, widow of Edward Gaughan. Funeral on Monday, February 4, at 9 a. m. Solemn high mass at Church of Resurrection at 9:30 a. m. Friends invited. Please omit flowers. Take car 39, get off at Creedmore avenue.

GILLILAND—At Long Beach, Cal., Sunday, January 27, 1929, at 6:10 a. m., JOHN GILLILAND, formerly of 97 North Jackson street, Bellevue, Pa. Funeral from the residence of his father, Alex Gilliland, 331 Riverview avenue, Bellevue, Pa. Services Tuesday, February 5, at 8:30 p. m. Friends are invited. Interment private Wednesday morning.

GODFREY—On Saturday, February 2, 1929, at 12:55 p. m., at her residence, Cathedral Mansions, ALICE M. GODFREY, sister of Estella M. Blackmore. Friends will be received at H. Samson's, 537 Neville street, where services will be held Monday afternoon at 3:30 o'clock. Please omit flowers.

HORN—At the home of her daughter, Mrs. Edward J. Henry, at Steubenville, Ohio, on Thursday, January 31, 1929, at 4 a. m., HANNAH CARNEY HORN, wife of the late John Horn, formerly of Milgate street, Lawrenceville. Funeral from Jerry T. O'Shea funeral home, 4061 Penn avenue, at Main street, on Sunday afternoon at 2:30 o'clock. Interment in Allegheny Cemetery. Eastern Star, Rose Chapter No. 92; Damascus Shrine No. 1; Rippey Circle No. 21, Auxiliary Union Veterans' Legion, No. 1, Rebecca Lodge, I. O. O. F., G. I. A., the B. of L. E. No. 20, and friends of the family invited.

HUNT—On Thursday evening, January 31, 1929, at 9 o'clock, ELIZABETH COSS, widow of James Hunt. Services at her residence, 300 McKinley street, Knoxville, Monday afternoon at 2 o'clock. Interment private.

KEENAN—On Saturday, February 2, 1929, at 1:30 p. m., JAMES F., beloved son of Patrick and Sarah Keenan (nee Cunningham), aged 20 years. Funeral from the home of his parents, 7221 Idlewild street, on Tuesday, February 5, 1929, at 8:30 a. m. Requiem mass at Holy Rosary Church at 9 a. m. Friends invited.

LESLIE—On Thursday afternoon, January 31, 1929, ARTEMAS H. LESLIE, husband of Ella Shaw Leslie, superintendent of Allegheny County Workhouse. Services at the residence of the institution on Sunday afternoon at 2:30 o'clock. Interment Monday afternoon, February 4, in Homewood Cemetery. (Steubenville, Ohio, papers please copy.)

LEONARD—On Friday, February 1, 1929, at 3 p. m., MARY A. LEONARD. Funeral services at her late residence, 716 Devonshire street, Sunday afternoon, February 3, at 3 o'clock. Interment private.

LOUTSENHIZER—On Thursday, January 31, 1929, at 5:20 a. m., MARY CONROY LOUTSENHIZER, beloved wife of William H. Loutsenhizer. Funeral from her late residence, 1917 Columbia avenue, Swissvale, Pa., on Monday, February 4, at 8:15 a. m. High mass of requiem at St. Thomas' R. C. Church at Braddock, Pa., at 9 a. m. Friends invited.

McATAMNEY—Suddenly, on Friday, February 1, 1929, at 6:15 p. m., JAMES McATAMNEY, beloved husband of Esther McAtamney (nee Lindquist), aged 34 years. Member of Machine Gun Company, 320th Infantry, Eightieth Division, and McNulty Post, V. F. W. Funeral from the family home, 1715 Jancey street, Tuesday morning at 8:30 o'clock. Friends invited. (Detroit, Mich., and Erie, Pa., papers please copy.)

MANION—On Friday, February 1, 1929, at 9:45 a. m., MAZIE MANION, daughter of the late Stephen and Margaret Baine Manion. Funeral from the home of her aunt, Mrs. John Lyden, 446 Wilcox street, Carnegie, Pa., on Monday, February 4, at 8:30 a. m. Requiem high mass at St. Luke's Catholic Church, Carnegie, Pa., at 9 o'clock. Friends invited.

MOELTER—On Friday, February 1, 1929, at 5:30 p. m., AUGUSTA V. SEUFERT, wife of Anthony Moelter, aged 59 years, 5 months. Funeral on Monday, February 4, at 9:30 a. m., at the residence of her son, George E. Moelter, 523 Suismon street, N. S. Requiem high mass at St. Mary's Church at 10 o'clock. Members of L. C. B. A., Branch No. 247, and friends invited.

MONTOOTH—On Friday, February 1, 1929, at 5 a. m., RACHEL M. MONTOOTH, widow of Harvey Montooth and mother of S. J., C. S. and W. L. Montooth, in her 69th year. Remains at the funeral home of James Campbell, 300 Shady avenue, East End, where services will be held Monday afternoon at 2 o'clock. Friends invited. Interment in South Side Cemetery.

MULLEN—On Friday, February 1, 1929, PETER MULLEN, husband of Anna Duffy Mullen, in his 59th year. Funeral from his late residence, 5307 Dresden way. Notice of time later.

NIPPERT—Saturday morning, February 2, 1929, PHILIP HEUM NIPPERT, aged 62 years. Funeral services at his home, 714 Darlington avenue, Beaver Falls, Pa., Monday, February 4, at 2:30 p. m.

O'BRIEN—Saturday, February 2, 1929, at 12:55 p. m., CATHERINE O'BRIEN, widow of John C. O'Brien. Funeral from the family home, 604 Chester avenue, N. S., on Tuesday morning at 8:30 o'clock. Solemn high requiem mass at the Church of the Annunciation at 9 o'clock. Friends are invited.

PIPER—On Friday, February 1, 1929, at 11:30 a. m., ANN DAVIS PIPER, wife of James K. Piper in her 66th year. Funeral from her late residence, 609 Klemont avenue, Bellevue. Services private on Monday at 2:30 p. m. Interment private. Please omit flowers.

POHL—On Saturday, February 2, 1929, at 9:25 a. m., KATHERINE ESCHER POHL, beloved wife of Joseph Pohl. Funeral from her late residence, 962 Milton avenue, Regent Square, Pittsburgh, Pa., on Wednesday, February 6, at 8:15 a. m. Solemn requiem high mass at St. Joseph's R. C. Church, Braddock, Pa., at 9 a. m. Friends are invited.

RECTENWALD—On Friday, February 1, at 10 a. m., NICHOLAS, husband of Josephine Recker Rectenwald, in his 56th year. Funeral from his late home, 1213 Theona street, Twenty-ninth ward, formerly Transverse street, Carrick borough, on Monday morning at 8:30 o'clock. Requiem high mass at St. Basil's R. C. Church at 9 o'clock. Friends invited. Interment in St. Joseph's Cemetery.

REUSS—On Friday, at 4:30 p. m., HELEN E. REUSS (nee Bentley), wife of Edward S. Reuss, in her 28th year. Funeral from her late residence, 80 Cherry street, Etna, Pa., on Tuesday at 8:30. High mass of requiem at St. Mary's Church, Sharpsburg, at 9 o'clock. Friends invited.

RUSH—At Cincinnati, Ohio, on Thursday, January 31, 1929, at 6 p. m., IDA C., widow of Thomas A. Rush and mother of Warren, Owen, Wilfred and Margaret Rush. Funeral from the Lawrence B. McCabe mortuary, 7121 Kelly street, on Monday, February 4, at 8:30 a. m. Requiem mass at Corpus Christi Church at 9 a. m. Friends invited.

ZURLINDEN-STOTZ—On Thursday, January 31, 1929, at 6 a. m., NELLIE G. ZURLINDEN, wife of the late John, in her 50th year. Funeral from her home, 1009 Middle street, North Side, on Sunday afternoon at 3 o'clock. Friends invited.

In Memoriam 1-B

In loving memory of my dear husband, W. F. Crawford, who died three years ago today, February 3rd, 1927.

And while he lies in peaceful sleep,
His memory we shall always keep.
Sadly missed by wife and daughter.

Florist 1-C

McKEESPORT - BRADDOCK - HOMESTEAD - FRANKSTOWN AVE.

Johnston the Florist

Featuring Funeral Flowers

Homewood - Squirrel Hill - Duquesne
Clairton - Turtle Creek.

FUNERAL FLOWERS—Dave Hill Floral Co., 5th & Wood. AT. 2672-GR. 10418.

Funeral Directors 1-D

WILLIAM SIRLIN—Funeral director; service anywhere. Cedar 2831 or LI. 4811.

Lost and Found 2

BRIEF CASE, on sidewalk outside Allegheny Gen. Hospital. McKeesport 22049.

DOG—Lost, Great Dane; brindle color; answers to name Major. Rewa.d. Hiland 3929.

LOST—Lady's white gold wrist watch between Webster Hall and Fairfax Hotel Beauty Shoppe. Reward. Call room 219, Webster Hall.

LOST—Purse, black suede, near Forbes and Murray. Reward. Call Mis Abramonte, Homestead 2252, or 0796-J.

STRAYED or stolen in Greentree Boro.; sable and white collie dog, answers to Chummy. Reward. Walnut 3006-R.

WRIST WATCH—White gold, 8 diamonds, 4 sapphires; initials S. F.; reward. 1500 Electric ave., E. Pgh. Valley 528-J.

FOUND ON STREET CARS.

THURSDAY, JANUARY 31.
Purse, route 96.
Fountain Pen, route 76.
Purse, route 44.
Railroad ticket, route 50.

FRIDAY, FEBRUARY 1.
Purse, route 82.
Wrist watch, route 71.
Necklace, route 42.
Coleman medal, route 14.

Information concerning these articles may be had by calling Pittsburgh Railways Co., Lost Dept., Grant 7450. Ask for extension 148.

Where to Dine 3

ROAST TURKEY DINNER SATURDAY, NOON AND EVENING, $1.00. LITTLE LUNCHEON ROOM, 212 OLIVER AVE.

JUST a little different—SPECIAL LUNCH. SARATOGA LUNCH, 140 SIXTH ST.

Bus Transportation 3-B

ATLANTIC-PACIFIC STAGES, Inc.

Announcing a new service to all points west. Company owned and operated new reclining chair buses.

THE MOST COMFORTABLE BUS YOU EVER RODE.

Express service to Wheeling, Columbus, Dayton, Indianapolis, St. Louis, Kansas City and the West.

9TH ST. BUS TERMINAL,
111 9th St.
AT. 8105. GR. 9092.

"YELLOWAY"

TRANSCONTINENTAL BUSES.
Safe, Comfortable, Luxurious.
Lighted, Heated, Sanitary
Individual Reclining Chairs.

Philadelphia	$ 7.50	St. Louis	$13.00
New York	9.50	Kansas City	18.00
Dayton	5.50	Denver	30.50
Chicago	11.25	Los Angeles	58.50

YELLOWAY-PIONEER STAGES, INC.
Depot 10th st., opposite Fort Pitt Hotel.
Atlantic 7494.

TRAVEL BY BUS
The Oldest Coast to Coast Bus
Depot in Pittsburgh,
111-113 Ninth Street,
Atlantic 8101. Grant 9092.

WHETHER

you need a laborer, a skilled mechanic, domestic or professional help, you can fill your wants quickly through the help columns of

THE SUN-TELEGRAPH

It reaches the employee as well as the employer in their homes.

Funeral Directors 1-D

Funeral Directors 1-D

ECONOMY IN FUNERALS

GIVING THE PUBLIC WHAT THEY WANT AT A PRICE THEY CAN AFFORD TO PAY

COME IN AND SEE THIS CASKET, NO OBLIGATIONS

COMPLETE $135.00 FUNERAL

INCLUDING THIS CASKET, OUTSIDE CASE, EMBALMING

Including: Professional services, [illegible]

GRIME & BLAIR

4112 MAIN ST.
Fisk 1892.

Pittsburgh Sun-Telegraph
Evening and Sunday Morning

PUBLICATION BUILDING,
GAZETTE SQUARE,
PITTSBURGH, PA.
DOWNTOWN OFFICE,
WANT AD CORNER,
FIFTH AND MARKET.

Telephone Grant 5400
For Classified Ads Only.
All Other Departments Grant 6500.

Card of thanks, church announcements, deaths, memoriams, birth and marriage notices, 30 cents per line.

If replies to advertisements have to be mailed (outside of the city only) send 10c for postage.

Telephone or oral orders to discontinue or change "Till Forbid" advertisements should be confirmed by writing.

The Sun-Telegraph will not be responsible for more than one incorrect insertion of any advertisement ordered for more than one time.

Advertisers should ask for and retain receipts of payment of classified ads, as mistakes cannot be rectified without them.

The publisher reserves the right to reject any advertising deemed objectionable.

Male Help Wanted 4

ACT NOW

NOW IS THE BEST TIME TO GET INTO THE FRIGIDAIRE BUSINESS. OPENINGS IN OUR SOUTH SIDE AND NORTH SIDE DISTRICTS. A REAL OPPORTUNITY FOR SERIOUS MINDED MEN; THOROUGH TRAINING AND SALES HELPS GIVEN EVERY MAN. DRAWING ACCOUNT TO THOSE SELECTED. SEE MR. MECHLING, AT 713 LIBERTY AVE., OR MR. CARVEL, AT 5624 PENN AVE.

ADVERTISING MAN

Experienced advertising man for retail furniture store; must be able to assist with window trimming. Apply Half Bros., Homestead.

A Permanent Occupation

For a married man who is not afraid to work. Must have a fair education, neat appearance and furnish car, not a canvassing job. Exceptional opportunity for advancement. Apply 5934 Broad st., E. E. before noon.

ARC WELDER DISTRIBUTOR WANTED. The USL Battery Corporation, of Niagara Falls, N. Y., wishes to immediately engage a distributor for Pittsburgh to sell and supervise the sale of USL electric arc welders and accessories. This is a very unusual opportunity for some energetic company or business man to make a real worthwhile connection. A very limited amount of capital is required. Please address your communications to Mr. J. L. Fosnight, Sales Manager, Arc Welder Division, USL Battery Corporation, Niagara Falls, N. Y.

BOOKKEEPER for established manufacturing company in Pittsburgh. Knowledge of tax laws and inventory required. Give reference. Write H 106, Sun-Telegraph.

CHEMIST, analytical and pharmaceutical "graduate," married man only, age 35 to 40, who thoroughly understands compounding proprietary and family medicines, salves, ointments, toilet preparations, face creams, cosmetics, flavoring extracts and perfumes; experienced in testing all raw materials; with practical and actual experience; must furnish references from satisfied employers for doing work of this kind. State age, height, weight, extent of education, where so employed and salary to start, in first letter. Splendid opportunity for advancement. Address Sayman Products Co., 2111-37 Franklin, St. Louis, Mo.

DRAFTSMEN WANTED — Electrical draftsmen preferably with experience in plant electrical layouts, switchboards and control. Write, giving full particulars as to age, education, experience, references and salary expected. Address P. O. Box 444, Cumberland, Md.

DIE MAKERS
RAPID MFG. CO., 917 IRWIN AVE.

CORRESPONDENTS, married men only, age 35 to 40, energetic and ambitious, for mail order business, gifted in the art to compose and originate attention getting, interest arousing, analytically constructed letters, circulars and booklets that are result getters, for the sale of proprietary medicines, cosmetics, toilet soaps, flavoring extracts, spices and perfumes sold from factory to user through resident salesmen. Must be thoroughly experienced. State age, height, weight, extent of education, with full particulars and details regarding ability and where so employed in first letter. Address Sayman Products Co., 2111-37 Franklin ave., St. Louis, Mo.

DRY CLEANING concern wants an A-1 house-to-house solicitor for private work; inexperienced need not apply. 2016 Center ave. Atlantic 3181.

DRAFTSMEN WANTED—Large industrial organization has vacancies for mechanical draftsmen, preferably with experience in industrial buildings and plant layouts. Write, giving full particulars as to age, education, experience, references and salary expected. Address: P. O. Box 441, Cumberland, Md.

EXPERIENCED billet chippers (U.), machine hands experienced on tool work, die sinkers, die makers, tool makers, time study man, mechanical engineer training, steel mill chemist, turnovers for pipe mill.
STATE EMPL. OFFICE,
622 Grant St. Free Employment Service.

EXPERIENCED writer for established weekly newspaper; must qualify. Write M 257, Sun-Telegraph, Pittsburgh.

FIRST CLASS advertising solicitor. Mr. Carson, 403 Maloney Bldg.

ROSENBAUM'S

Will Engage a
FURNITURE FINISHER

Apply at once to Superintendent's Office, Liberty Avenue Balcony.

GREAT OPPORTUNITY for a physician to conduct an intravenous laboratory, a well-rated, successful laboratory offers this splendid opening to a competent physician interested in scientific work. Apply in writing or person to Pittsburgh Research Laboratory, Keenan Bldg.

GREEN CAB CO.

DESIRES SERVICES OF EXPERIENCED CHAUFFEUR OVER 28 YEARS OF AGE. MUST HAVE THOROUGH KNOWLEDGE OF STREETS. REFERENCE REQUIRED. APPLY 5814 ELLSWORTH AVE.

HIGH-CLASS REPRESENTATIVE with car, able and willing to develop thoroughly business and represent us in Northern West Virginia, selling all classes of wholesale and retail merchants; to a CAPABLE man we offer a permanent and MOST PROFITABLE connection on a strictly commission basis; a resident of the territory desired; address in confidence, giving age, experience, where employed and phone number to MR. A. RAY SMITH, Dist. Mgr., DAYTON DISPLAY FIXTURE COMPANY, 5502 Howe st., Pittsburgh, Pa., and an interview will be arranged at an early date.

HIGH SCHOOL graduate for permanent position. Age 18-22. Weekly salary and bonus. Exceptional opportunity. Apply Monday at 9 a. m., 1118 Empire Bldg.

IMMEDIATE opening for MECHANICAL ENGINEER with manufacturing, welding and design experience; interesting and constructive work; position permanent with a large well-established company. Advise age, experience and salary expected. Z 277, Sun-Telegraph.

Learn to Drive

$15 course. Call Fisk 3061, Mr. O'Connor, 5247 Butler street, city.

Male Help Wanted 4

Male Help Wanted 4

SKILLED MECHANICS

TOOL MAKERS (Bench Work)
DIE SINKERS DIE MAKERS

Machine hands experienced on tool making as follows:

SLOTTER HANDS
MILLING MACHINE HANDS
LATHE HANDS DRILL PRESS.

Profiler Hand experienced on die sinking work.

Kellar Machine Die Sinkers.

STATE EMPLOYMENT OFFICE,
622 GRANT ST. FREE EMPLOYMENT SERVICE.

Two Salesmen Wanted

We need two good men, who drive their own cars, for Pittsburgh territory, including some adjacent Ohio territory. The position will require men with plenty of push and initiative who are willing to work hard. For men of the right kind of sales experience and ambition to succeed, this is a permanent connection that will bring ample reward. Application must contain record of your sales experience and results, and must give unquestioned character reference and other data from which we can determine your fitness.

Bayerson Oil Works
ERIE, PA.

IDENTIFICATION Photos, 4 for $1. Fast service. Liberty Studio, 960 Liberty ave.

MAN experienced in hot galvanized work, for galvanizing nails. Apply Ellwood Steel Corporation, Ellwood City, Pa.

MANY POSITIONS now available. PGH. VOCATIONAL BUREAU, 603 Law & Finance Bldg.

MECHANICAL structural engineer; have a fully equipped and complete shop and established business; want party with business ability to take an active interest and invest $5,000 to expand; party to take place of deceased partner; giltedge proposition; good opportunity to the right man. Industrial Mach. and Supply Co., Crafts Bldg., 2nd floor, 405 Penn ave.

Mechanical Designer.

First-class engineer with technical education, 35 to 50 years of age, who has had considerable experience on general steel mill work, some experience as squad leader would be helpful. Apply Tuesday morning. Engineers' Society of Western Penna. Wm. Penn Hotel.

MECHANICAL ENGINEER—Must be resourceful with design capacity, capable of suggesting improvements to reduce manufacturing costs; some structural design experience and familiarity with welding important. Please give experience, age and salary expected. R 276, Sun-Telegraph.

NEON-SIGN SALESMEN

Attractive proposition for those who are experienced and can produce; no others need apply. For appointment call Atlantic 6323; interviews from 9 to 10 a. m. only.

Pittsburgh Vocational Bureau,
603 LAW AND FINANCE BLDG.

DESIGNER, power & steam piping exp.	$350
LAYOUT & ESTIMATOR, power and steam piping exp.	200
MECH. ENG., interchangeable parts	300
MECH. & STRUCT. draftsmen, exp.	300
MECH. DETAILER, high grade	250
SR. ACCOUNTANTS, P. A. exp.	300
TRAV. AUDITORS, P. A. exp.	300
SURETY UNDERWRITERS (2) exp.	300
JR. SURETY UNDERWRITERS (2)	200
SPECIAL AGENT, fire ins. exp.	300
COLLEGE GRADS, learn business	open
SALESMAN, wholesale grocery exp.	250
SALESMAN, auto truck exp.	200
SALESMAN, wholesale drug exp.	200
SALESMAN, rugs and carpets, contr.	200
STENOG.-BKPR., ins. exp., leave town	125
ORDER-CLERK, good typist	90

REAL ESTATE SALESMAN

WANTED HOUSE AND LOT SALESMAN WITH AUTO; MUST BE A WORKER AND FAMILIAR WITH DORMONT, MT. LEBANON DISTRICT; GOOD OPENING FOR RIGHT MAN. APPLY IN CONFIDENCE, 3301 WEST LIBERTY AVE., DORMONT.

SALESMAN to sell feed and grain in Western Pennsylvania; must have experience in the line and be well acquainted with the dealers. Reply giving full details about yourself and state salary expected. Write J 106, Sun-Telegraph.

SALESMAN—Experienced, wanted to handle ladies' $3.75 silk dresses and novelty skirts; all territories. Write Rose Ann Garment Co., 54 N. 9th st., Phila., Pa.

SALESMEN

Two salesmen having autos, capable of earning $60.00 a week, are wanted for positions with unlimited possibilities. Interview by appointment only. G. R. Baldwin, Hotel Pittsburgher, Monday and Tuesday.

SALESMEN WANTED

To sell electric refrigeration. A permanent connection can be made at this time that will be very profitable to the right party.

Apply at factory branch: Universal Cooler Corp., 6528 Penn ave., East End, Pittsburgh, Pa.

SALESMEN

3 Security salesmen for Pennsylvania and West Virginia; commission only. Our salesmen have been advised of this advertisement, leads and co-operation. Give your phone number and address. Write T-36, Sun-Telegraph, Pittsburgh.

SHOE SALESMAN.

Between 23 and 35 years of age, to manage chain store; bond and reference required. Apply 701 Braddock ave., Braddock, Pa.

SALESMAN

This company has an opening in its organization for a man between 30 and 40 years of age, qualified for success in the sale of petroleum products to the motor trade.

A high school or college graduate who has had several years of sales experience is desired.

Opportunity is offered for learning the business and advancement to more responsible positions.

Remuneration is by salary, traveling expenses are paid by the company; Pittsburgh city and Bedford county territory.

Eligible applicants should make appointments through Mr. Morris, Atlantic 8300, eleventh floor, Chamber of Commerce Bldg., Pittsburgh, for Tuesday, Feb. 5th, 1929.

THE ATLANTIC REFINING CO.

STEAM SALES ENGINEER

PERMANENT POSITION OPEN WITH PITTSBURGH COMPANY FOR MECHANICAL ENGINEERING GRADUATE, WHO HAS EXPERIENCE AND KNOWLEDGE OF THE DESIGN AND OPERATION OF STEAM HEATING APPARATUS. REPLY BY LETTER, C 103, SUN-TELEGRAPH.

Time Study and Rate Setter.

Prefer mechanical engineer graduate; must have had experience in establishing bonuses for machine shop operators. Apply Monday morning, Engineers' Society of Western Penna., Wm. Penn Hotel.

YELLOW CAB CO.

Will consider applications from competent and dependable chauffeurs over 30 years of age, who are familiar with the city and desire permanent positions.

Applicants must pass a physical examination, driving test and a character investigation.

Apply at Employment Dept., 2 Ross st., at 8:30 A. M.

YOUNG MAN

18 to 25 years old to take over Western Penna. territory for Bernarr MacFadden Service. Must be athletic built and neatly dressed. Apply 5100 Jenkins Arcade, 9 a. m.

SHE TRIED OTHERS

KELLY ST. 7628—Two rooms, hot water heat, $25; modern.

The party above tried many times to rent her rooms by advertising in other papers, but without results. She rented them without delay when she decided to use the Sun-Telegraph. If it's results you want, there is only one paper to use—that is the Sun-Telegraph.

Phone, Grant 5400

For your convenience you can charge your ad if your name is listed in the telephone book.

SUN-TELEGRAPH
Classified Ads Get Results

Male Help Wanted 4

TRADE SCHOOL

Ambitious men wanted, earn $65 to $100 per week, learn automobile mechanics, automobile electricity, bricklaying, plastering, welding, interior decorating, fine or commercial arts, radio; instructions absolutely practical and individual. Classes every day and Tuesday and Thursday evenings; catalog free; visitors welcome.

Pgh. Auto & Trade School,
405 Penn Ave., Dept. "7," Pittsburgh, Pa.

WANTED — Two salesmen capable of earning $35 a week. Interview by appointment only. G. R. Baldwin, Hotel Pittsburgher, Monday and Tuesday.

"YOUNG MEN"

Inexperienced, $35 and $40 weekly paid to our men as qualified radio operators by radio companies after instructions in our laboratory; applications for and explanation of training and immediate employment service given at our offices. Radio Corp. of Penna., 331 Fourth ave.

"YOUNG MEN"

Inexperienced, to learn service work on new AC radio receiver, television and public address system; $35 to $60 weekly can be earned by those who qualify; applications must be made at once for those desiring employment service while learning. Radio Corp. of Penna., 331 Fourth ave.

Male Help Special 5

A LARGE manufacturer of shirts, ties, underwear wants men to sell direct to wearer; $15 cash profits daily; full or part time; experience unnecessary; sample outfit free. Dept. 641-E, Vanderbilt Mills, 368 Sixth ave., New York.

ACTIVE MAN—To make $10.00 to $20.00 daily booking orders for Roses, Shrubs, Fruit and Ornamental Trees. Free equipment and salesmanship lessons. Write today. Wayne Nurseries, Newark, New York.

AMERICA'S greatest tailoring line free; 175 big samples; guaranteed pure virgin wool; tailored to order at sensational low price; big commissions daily; also cash bonus; get outfit at once. Address Dept. 81, Goodwear, 844 Adams, Chicago.

ATTENTION, MEN — If interested work sunny South America write; American firms pay fare, expenses; no obligations. South American Service Bureau, 14,600 Alma, Detroit, Mich.

BE MEAT cutter; steady job; big wages; earn while learning; particulars FREE. National School Meat Cutting, Toledo, O.

BIG money selling printing; low prices; hundreds free cuts; complete line; 40% com.; ship everywhere; exp. unnec.; outfit free. Kaeser & Blair, Cincinnati, O.

EVERY home uses wallpaper. Sale on first call. Repeat orders. Saleswoman wanted. Season now on. Earner, Box 4648, Philadelphia, Pa.

GUARANTEED salary with commission daily. New specialty retailers permanent and profitable. Income from repeats. ROLAND, Cedar Rapids, Ia.

IF you want $6,000 this year, write me personally; strong line for retail store; nationally advertised; established company; big season now; liberal weekly advance to producer. Dyke Williams, Vice President, 2010 Euclid, Dept. 1064, Cleveland, O.

IF YOU want to make $15 profit a day and get a new Ford Tudor Sedan free of cost, send me your name immediately. No experience necessary. Particulars free. ALBERT MILLS, 4027 MONMOUTH, CINCINNATI, O.

MAN IN EACH town to plate auto parts, reflectors, mirrors, chandeliers; by new method; exp. unnec.; write today. Gunmetal Co., 18 Ohl, Decatur, Ill.

MEN—Sell dependable fruit trees, shrubbery; steady demand, complete co-operation; com. paid weekly. Write for terms. Perry Nurseries, Rochester, N. Y.

MONEY FOR YOU AT HOME. Men and women can earn $15 to $25 a week in spare time writing showcards, no canvassing or soliciting; we instruct you and supply you with work, write today. The Menhenitt Company Limited, 129 Dominion Bldg., Toronto, Can.

PUNCHBOARD SALESMEN, $200 weekly; merchants invest nothing; full commission, repeats; new catalog. M.&I. Sales, 305 W. Adams, Chicago.

RELIABLE MAN, sell shrubs, trees, roses. Experience not required. Weekly pay year round starting now. Write United Nurseries, Rochester, N. Y.

REMARKABLE invention—Hand envelope sealer seals 3,000 hourly! Retails $4.50 only. Guar. 5 yrs. U. S. Gov't., Mass., others bought large quantities. Offices buy on sight! Tremen. market to cities, counties, state dep'ts., libraries, colleges, etc. Excl. ter. Capable man org. sales force earn $8,000 up yearly. Free trial offer. Manufacturer, 5303 Water St., Boston.

SALESMAN

The biggest and most secure money is made with a positive reorder product. We have proved that our Sani-Kleen Waterless Cleaner and Crystals are reordered by 90% of all purchases. Experience unnecessary. Greatest sales plan known to selling; success assured. Milburn Chemical Co., Millburn, N. J.

SALESMAN WANTED FOR MEN'S POPULAR PRICED PAJAMAS by large eastern manufacturer, to cover well populated local districts. Need man with automobile, now selling shirts, neckties or kindred lines to men's furnishing buyers. Only experienced man with established trade considered. Write M. L., Suite 421, 551 Fifth Ave., New York.

SALESMAN wanted with car, acquainted with furniture dealers in Penna. and W. Va., to sell fast-selling line phonographs; to experienced man drawing against commissions. Charmaphone Co., Pulaski, New York.

Salesmen and Distributors.

Make bigger money faster by selling something new. Boston Rubber Fabric Door Mats are new in design, new in neatness of appearance, new in service feature and long wearing quality. They fill a need that has never before been filled by any other type of mat. Enormous demand. Easily sold to all homes, hotels, clubs, theaters, etc. If you want big money, we'll show you how to make it. Write today. Boston Rubber Mat Co., Dept. Q, 332 A street, Boston, Mass.

SALESMEN who want real commissions and the best of co-operation, call Theo. Cotterell, Court 2760, for appointment; nearby counties open; leads and customer list furnished; every merchant, manufacturer and bank are prospects for our calendars, advertising specialties, signs, cloth goods, tire covers and high-grade leather.

SALESMEN—(2) wanted by Fifth Avenue manufacturer of 100% virgin wool suits and topcoats. They sell fast at $19.75, $4 advance commission. Suits for dress, $13.75. Customer's satisfaction guaranteed or money refunded. Write today for free $25 outfit. Department 23, Avenue Tailors, 140 Fifth Ave., New York City.

SALESMEN—We pay salesmen $50 to $200 weekly, selling latest powerful business building motion picture advertising film service to 50 lines of business; experience unnec.; big oppor. in our sales expansion program; write for terr. assignments. Monarch Film Co., Waterloo, Ia.

SALESMEN—Calling on men's wear stores to carry blue serge suits as a side line; duplicate business will net big money; popular priced, all-wool; give reference, present line, details of experience, territory. Kobre & Harris, 106 W. Baltimore st., Baltimore, Md.

SALESMAN

St. Louis manufacturer needs immediate service of a salesman in each of the following districts: Greensburg, New Castle, Beaver Falls, Washington, Butler. Apply at 229 Second ave.

SALESMEN — DISTRIBUTORS—New invention. High-class elect. specialty. Universal demand. No competition. Sells for $5.00. Profit 100%. Henry Gray, 52 Duttenhofer Bldg., Cincinnati, Ohio.

SALESMEN can earn $50 to $75 a week selling advertising fans. Selling season now on. Sample light. Address U. S. CALENDAR COMPANY, Cincinnati, O.

SCREW-HOLDING screw driver! Amazing new invention! Retails $1.50. Factories, garages, machinists, electricians, auto, radio buy on sight. Excl. ter. Free trial offer. Jiffy, 4612 Winthrop Bldg., Boston.

SECURE the position you want! Permanent salaried positions, $2,500 to $20,000! New York, California or any locality! Quick action! Guaranty Personal Service Bureau, Suite 901, 509 Fifth ave., New York.

SELL NOTHING—$170 weekly empty handed; punchboard headquarters announce amazing new plan; no investment; we even pay express. K&S Sales Co., 4368 Ravenswood, Chicago.

SELLING Rosecliff shirts and ties gives you a home or fine car besides a steady income. Your shirts FREE. Full co-operation and bonus. Outfit FREE. Write Dept. 23, Rosecliff Shirts, 1237 Broadway, N. Y.

SIDELINE—$50 weekly making small towns. No sales. No samples. Dean Novelty C., 408 W. 1st. st., Tulsa, Okla.

STOP! AMAZING NEW PATENTED VENDING MACHINE pays merchants 1,000%! Sensational demonstration! $50 day easy! Just starting! Write Quick! Acme, 37 W. VanBuren, Chicago.

WANTED—Two experienced candy salesmen to call on retail trade in Monongahela Valley; must have car; salary and commission. Write Box 243, Donora, Pa.

WE have an opening on our sales force for two energetic salesmen who know best retail and jobbing confectionery and drug trade in the Middle West, on a high commission basis; men with car preferred; give full particulars in first letter. C. S. Allen Corp., 35 York st., Brooklyn, New York.

Male Help Special 5

WE WANT a man to sell Kraft and Fiber envelopes in Western Pennsylvania to banks, investment houses, law firms, etc. Have you sufficient confidence in yourself to work on a straight commission basis? Exclusive representation to right man. SUPLEE ENVELOPE COMPANY, EIGHTEENTH and FAIRMOUNT AVE., PHILADELPHIA, PA.

$25,000 profit quickly for strong financial salesman on liberal pre-organization of highly attractive and dependable undertaking. P. O. Drawer 3860, Portland, Ore.

$50 WEEKLY extra paid promptly; ideal sideline; trade stimulator for merchants; new plan; no sale; no samples. B. H. Keeney (Mfgrs.), 700 E. 4th, Chicago.

$35-$70 Commissions Weekly. Permanent. We grow, guarantee, deliver prepaid, collect. Outfit furnished. Brown Bros. Nurseries, Rochester, N. Y.

Female Help Wanted 6

AN exclusive drapery line to sell; exceptional business opportunity. Write P 268, Sun-Telegraph.

BILLING machine operator, experienced. Pittsburgh Business Co., 221 Fourth ave.

CASHIER'S Assistant—Must have cage experience and be familiar with deliveries. Apply for interview by letter only stating age, experience and salary expected. All replies will be treated confidentially. Prescott Lyon & Company, Oliver Bldg., Pittsburgh.

Competent White Girl

For gen. hswk; must know how to cook; good home, wages; small fam. LI. 0192.

DRAPE and slip cover makers wanted. Write R 270, Sun-Telegraph.

EXPERIENCED girl for general housework; tidy; plain cook; widow's home; good place; kind treatment. 2817 East street, N. S.

EXPERIENCED COOK and waitress wanted. 625 Butler st., Etna.

FACTORY representatives, hours 9-3, showing famous Mary Rose frocks; lowest prices; experience unnecessary; $3.50 per hour. Rodesi Co., 1115 Empire Bldg.

GIRL FOR GENERAL HOUSEWORK. REF. REQUIRED. CALL HAZEL 7155.

HOSTESS—Intelligent, experience, daytime; no deposit required. Pittsburgh Business Co., 221 Fourth ave.

I WANT to find a capable, ambitious woman between 28-45 years, one who has reached that point in her business experience where bigger earnings and opportunities are sought; the accepted applicant will be well educated and free to devote her entire time and effort. Write, giving telephone, to H 103, Sun-Tele.

MANY POSITIONS now available. PGH. VOCATIONAL BUREAU, 603 Law & Finance Bldg.

Pittsburgh Vocational Bureau,
603 LAW & FINANCE BLDG.

STENOG.—Secretary, exp., Prot.	$125
STENOG.—Advertising exp.	$110
STENOG.—Engineering exp.	$110
STENOG.—Some bkpg., 21-25	$110
STENOG.—Rapid dict., Prot.	$100
STENOG.—Finance, credit exp.	open
UNDER-GRAD NURSE, 2 years hospital experience	open
INSURANCE POLICY WRITER, exp.	open
SHOPPER, 25-30, foreign appear., leave city, exp.	$80
HOSTESS, tea room exp. College grad. preferred	open

WHITE cook wanted; also second girl, with references. Mayflower 7334.

WHITE girl; general housework; 2 in family; reference. Hazel 4012.

WOMAN over 24, high school education, unencumbered for position with corporation. Good salary. Write Z 131, Sun-Telegraph.

WOMAN—Refined and capable, over 30, by large company, unusual opportunity for advancement. Room 84, Methodist Bldg.

WOMEN of pleasing appearances to solicit advertising woman's club magazine; experience not essential, whole or part time. Call 513 Diamond Bank Bldg., 3-5 p. m.

YOUNG LADY STENOGRAPHER for general office work, and to assist bookkeeper. State experience and salary. Prefer one living in South Hills or South Side. Write D 103, Sun-Telegraph.

YOUNG WOMEN

Automatic Telegraph Operating

Limited Number,
Good Education,
Age 20½ or Over.
Free Tuition.
$90 Per Month

After brief training period.
Pleasant Work.
Touch Typists preferred.
Apply 9 a. m. Feb. 4.
MISS HAMILTON, ROOM 1609
CHAMBER OF COMMERCE BLDG.

WESTERN UNION TELEGRAPH CO.

Female Help Special 7

AGENTS—Men and women, to introduce line of smart, well-made, moderately-priced dresses with new features that make them sell on sight; commission paid daily; no collections or deliveries. Write Asbury Park Dress Co., Inc., Dept. 22, Asbury Park, N. J.

HOME WORK—Women wanting, obtain reliable kinds; write for information, enc. stamp. Eller Co., 296-A Broadway, N. Y.

LADIES—If you can do plain sewing during your spare time, send add. env. for inst., no sell. Restful Pajama Co., 39-12 Academy st., Long Island City, N. Y.

MONEY FOR YOU AT HOME—Girls and women can earn $15 to $25 a week in spare time writing showcards, no canvassing or soliciting; we instruct you and supply you with work. Write today. The Menhenitt Company Limited, 64 Dominion Bldg., Toronto, Can.

NEW invention prevents shoulder straps slipping; earn $60 up weekly; selling experience unnecessary; women adore this amazing comfort chain. Write for particulars and free offer. Lingerie "V" Co., North Windham, Conn.

RESPONSIBLE women wanted to introduce the most satisfactory sanitary necessity ever presented; every woman welcomes it; a steady and constant business quickly estab.; no capital or exp. neces.; good commissions, splendid income; we deliver and collect. Write Prudents Mills, Inc., 119 West 41st st., New York City.

SELL THREE dresses for $5.50; earn $30 to $50 weekly; amazing values; experience unnecessary; free dresses; free equipment. Fashion Frocks, Dept. 1409, Cincinnati, O.

SPLENDID opportunity for lady representatives able to introduce our beautiful Paris gowns to select clientele; actually imported; unduplicated in this country; excellent advance commissions, expenses. Sonderegger & Co., Inc., 419 Fourth ave., New York, N. Y.

TYPISTS—Earn $25 weekly spare time copying manuscripts; complete instructions; write for information; 2c stamp appreciated. Pennsylvania Publishing Co., PHILIPSBURG, PA.

WANTED—Women who need quick money. "New Idea" imported ladies necessity; sells on sight; everyone buys; representatives everywhere are cashing in big. Miss Ely has made $1,900; Mrs. Hart $2,200; new sales plan; puts you in business without capital or experience; sample free. Write Mary Coleman, F-99, Meriden, Conn.

WOMAN wanted for traveling position; not married entirely unincumbered, with high school education or better, between 25 and 40; salary, bonus and transportation; give age, education, experience. F. E. Compton & Co., 1002 N. Dearborn, Chicago.

Agents Wanted 9

AGENTS—Make $90 a wk., $3.50 an hr. with famous World's Star hosiery, lingerie, underwear for men, women, children; amazing values; big profits; steady repeat business; cash bonus; free selling equipment; write quick for territory. World's Star Knitting Co., 8005 Lake st., Bay City, Mich.

AGENTS—Buy your requirements in Pittsburgh; big earnings and steady repeat business selling to women and homes; toilet preparations, toilet soaps and household necessities every woman buys. Large commissions to live agts. Colonial Chemical Co., 2114 Carson st., Pittsburgh, Pa.

AGENTS—$15 to $20 a day easy with Ced-O-Bag. Brand new patented garment bag that prevents moth damage, waterproof; dust proof; moth proof. Sells on sight. Sample FREE to producers. Write Comer Mfg. Company, Dept. B-3000, Dayton, O.

AGENTS—a deaf and dumb man can sell safety gas stove locks; every housekeeper grabs for them; profit, 200 per cent; quick, safe, sure road to fortune; territory going fast. Safety Gas Stove Lock Co., Inc., 56 Myrtle ave., Passaic, N. J.

AGENTS—Coin money with new patented 50c salt and pepper shakers; demonstration sells every housewife. Write for free sample sets offer. Reiner Products, Inc., 232 Madison Ave., New York.

Agents Wanted 9

AGENTS WANTED!
Sell Cox Holdfast Screwdrivers

sells on sight to mechanics, for auto, radio and electrical work; self holding, self releasing. Send 50c for sample and ask how to get salesman's outfit free.
S. J. COX, DEPT. E,
FRANKLIN, PA.

AGENTS—$50 weekly selling shirts; no capital or exper. needed; commis. in advance; estab. 40 yrs.; samples free. Madison Shirts, 560 B'way, New York.

AGENTS—New style Table Cloth. No laundering. Wonderful Seller. Samples Free. No capital or experience needed. Midas Corporation, 564 Broadway, New York.

AMBITIOUS, industrious person to introduce and supply demand for Rawleigh Household Products in McKeesport and Pitts. & other n'by towns or rural dists. $150-$400 mo. or more clear profit. Rawleigh Meth. get bus. everywhere. No selling exp. req. We sup. Products, Outfit, Sales & Serv. Methods—everything you need. Prof. inc. every mo. Lowest prices; best val. most comp. serv. W. T. Rawleigh Co., Dept. C-PN-11122, Freeport, Ill.

BANKRUPT and bargain sales, $5 daily; we start you, furn. everything. Wholesales, Desk 68, 429 W. Superior, Chicago.

BEST wringer mop made. $1 com. on each $2.45 sale. More if you del. Sample, without deposit, on request. Kleanezy, 214 Canal, Delphos, Ohio.

BRING HOME THE BACON! Selling Christy's Polishing Cloth. Polishes all metals in a jiffy. Easy to demonstrate. Everybody buys. Unusually handsome profit. Write us for free sample. Christy, Inc., 5798 Canal, Newark, New York.

BUSINESS stationery, $2.95 per 1,000, postpaid; agents wanted. Atlas Print Shop, 854 Heslep, Donora, Pa.

CALIFORNIA perfumed beads selling like hot cakes. Agents coining money. Big profits. Catalog Free. Mission Factory A, 2328 W. Pico, Los Angeles, Calif.

"DISTRIBUTORS"—Quickly develop own independent business handling Scotmints Yeast Candy. New Ford Free. Exclusive territory. Scotmints Co., Inc., 859 Scotmints Bldg., Cleveland, Ohio.

DUPONT MATERIAL TABLECLOTHS—Agents wanted everywhere; fast seller. Write Factory Sales Co., Dept. D, Law & Finance Bldg., Pittsburgh, Pa.

FEDERAL distributors get big pay; no capital or exp. needed; territory being assigned; write for appln. blank. Federal Pure Food Co., 2301 Archer, Chicago.

FOR BEST BUSINESS opportunities read "System Mail Dealer;" 4 months' trial, 10c. Schultz B-121, Pitcher, Okla.

FREE—A $25 imported floor lamp to those who distribute a few free samples and send 25 cents in coin to help pay postage on above. Honest men and women can make $300 monthly salary. David Henry, Oak st., Meadville, Pa.

FREE — New type flashlight; imported; samples sent for 30c, no stamps, to pay postage and packing; only one to family; extra flashlights 75c each; agents wanted. D. Henry, 181 Oak, Meadville, Pa.

GET OUR FREE SAMPLE CASE—Toilet articles, Flavorings and Specialties. Wonderfully profitable. LaDerma Co., Dept. 134, Main and Walnut, St. Louis, Mo.

HEMSTITCHED Fairy damask table cloths, new, beaut., no ind. Agts. wtd. quick sls. Factory Sales, Law & Finance Bldg., Pgh.

I OFFER you $15 a day, newest model Ford sedan and valuable premiums free of cost. Easy work. Big earnings all year round. Albert Mills, 4026 Monmouth, Cincinnati, O.

IF I SEND YOU A SUIT made in latest style from finest goods, will you wear it and show it to your friends as a sample of my sensational tailoring values? Could you use $3.00 an hour for a little spare time? If so, sign and mail coupon at once for my wonderful new proposition. Address L. E. Asher, 131 South Peoria, Dept. 663, Chicago.

Name ....

Address ....

Town .... State ....

LADIES—Do hem. & picot. Attachment fits any machine. Patented. Sent C. O. D. or M. O. $2.50. Agents wanted. General Sales Co., Box 1222, St. Louis, Mo.

MEN—Active women, too—to represent the Big Sweet line of medicines, toilet and kitchen specialties. Substantial earnings the very first week, each succeeding week bigger, better ones. Free sample introductory offer makes even your first round easy. Sweet Mfg. Co., 283 Corliss st., Pittsburgh, Pa.

NEW amazing money-maker; patented low-priced home filter for fruit juices, beverages, nothing like it; removes all sediment, pulp, fibers; filters gallon every 4 minutes; perfect results guaranteed; simple, practical; sells fast; big profits; make $87.50 a week; write today for free demonstrator offer. HOME FILTER CO., 27 Central ave., Bay City, Mich.

NEW household device washes, dries windows, sweeps floors, cleans walls, scrubs, mops. Cheaper than brooms. Over half profit. Harpers, 442 Third st., Fairfield, Iowa.

POLMET POLISHING CLOTH.

Cleans all metals; gets enthusiastic attention; sells fast at 25c; samples free. F. C. Gale & Co., 15 Edinboro St., Boston, Mass.

SELL stores, offices, garages our flashy line floor brushes; all sizes, kinds; big sales easy, big profits. The Brush Works, 844 Fourth st., Fairfield, Ia.

STRANGE new elec. iron cord! Prevents scorching. Saves elec. Cannot kink, snarl. Used on phones also. $25 dly. Samples free. Neverknot, 4503 Ravenswood, Chicago.

STRANGE battery compound charges batteries instantly; gives new life and pep; immense demand; big profits; gallon free. Lightning Co., St. Paul, Minn.

YOU ARE WANTED to resilver mirrors at home. Immense profits plating auto parts, tableware, etc. Write for information. SPRINKLE, Plater, 35, Marion, Indiana.

$3 TO $10 hourly demonstrating amazing door check; finger touch shuts all doors silently; no slamming; no broken glass; keeps doors open when wanted open; low priced; big commission; no competition, quick demonstration sells several to almost every home, offices, factory. Write! KANT-SLAM, DEPT. 62, BLOOMFIELD, IND.

$10-$25 DAILY easy with sensational new agents' item; everybody wants it; big profits; start now; free outfit offer. Vital Co., East Chicago, Ind.

$100 weekly appoint. agts. Mother Hubbard Foods. No canv., deliv., or inv. Mother Hubbard Products, 550 Congress, Chicago.

Employm'nt Wtd., Female 11

BUNDLE wash to do at home. Mrs. Hunter, 1386 Stoecner way. Hiland 4642-J.

BY GERMAN WIDOW, LAUNDRY OR CLEANING. GRANT 1125-R.

CATERING or serve at dinners, also day work; reference. Fisk 6078.

CHILDREN'S sewing; coats and better dresses beautifully made. Linden 3183-R.

COL. GIRL will care for bachelor apt., or part time work. Gr. 2829-M. Virginia.

COLORED girl wants part time work; references. Hiland 8387.

DAY WORK—Laundry or cleaning or part time; exp. col. girl. Hiland 0571-W.

DAY work of any kind, Mon., Tues., Thurs.; references. Franklin 3870-M.

DAY or week work by refined colored lady; references. Grant 5185.

DAY WORK of any kind wanted; references. Hiland 2131-W.

DAY WORK by young colored lady; reference. Hiland 7775-J.

DRESSMAKER, original designer and fitter. Grant 2947-R.

EXPERIENCED German woman wants day work or weekly. Write C 112, Sun-Tele.

EXPERIENCED white girls desire housework; good references. Grant 0448.

EXPERIENCED colored lady wants day work; references. Grant 3397-R.

GENERAL Housework by week; col. girl; no laundry. Atlantic 8494.

GENERAL housework or cooking by week. Ref. Grant 2002-J.

GOOD reliable white woman wants steady day work for Monday and Tuesday; best references. Federal 2889-J.

LAUNDRY work done at home; called for, delivered; reference. Penhurst 1107.

MAN AND WIFE WANT WORK TOGETHER. ATLANTIC 8245.

NURSE will care for children in your home by the hour. Montrose 5172.

REFINED col. girl desires work; honest and dependable; best ref. Grant 0448.

SMALL WASHING TAKEN HOME. HILAND 7199-R.

WANTED, day work. 1825 Enoch st. Grant 4164-M.

YOUNG lady with experience as typist or telephone operator or both. Schenley 3778.

YOUNG specialty saleslady, large concern, no house canvassing. MO. 7477.

Resultful Wants

The classified ads that tell the most facts, give the best description, and are most complete, are the ones that bring the most replies.

When you write a classified ad tell all the important points about your subject. If you seek employes, tell what kind of work and what experience is expected. If you seek to sell or rent property, give complete description, so prospective tenants or purchasers may gain a comprehensive idea of the property.

Don't be too meager with the description in your ad—tell all the important facts.

Wtd., Business Opportun., 13 Wtd., Business Opportun., 13

ARE YOU THE MAN

To grasp the opportunity of making fortune by investing in my proposition? This is a newly patented article, improved over the old system that sells annually in the United States over 2,000,000, while the actual output of this article annually runs between fifteen and twenty millions.

I want a man who will invest in this article who can appreciate the opportunity to make a fortune. Here is the opportunity of a lifetime to make thousands within a short time from your investment in my patent.

The man I am looking for must have sufficient money to enter the proposition with the idea that it is unique and must start the investment with [illegible],000. All replies held strictly confidential.

Write Sun-Telegraph, Box Y 275.

Male & Female 8

ROSENBAUM'S
Will Engage a
Buyer
For Toys

This position requires a thorough experience and knowledge; also the ability to select the right merchandise, and to promote sales profitably. Apply by letter or in person to L. A. B., executive office, eleventh floor.

NOSSOKOFF'S BEAUTY Culture BARBER School, 1202-04 Penn ave. Grant 7771. $6.00 GUARANTEED Permanent Wave.

SOLICITORS — With automobile. Braddock Furniture Co. 544 Braddock ave., Braddock; J. R. Hecht, manager.

ROSENBAUM'S
Will Engage a
Buyer
For Lamps

This position requires a thorough experience and knowledge; also the ability to select the right merchandise and to promote sales profitably. Apply by letter or in person to L. A. B., executive office, eleventh floor.

Employment Wtd., Male 10

ADVERTISING, magazine, trade paper, copy writer and publicity; experienced college man. Write J 35, Sun-Telegraph.

CHEF industrious, efficient, very competent, wishes position, club, hotel or restaurant; only first-class house, reference; in city or out. Grant 9563. Mr. Wenzel.

COLORED butler desires position; best reference. Call Franklin 3405-M or write 7402 Monticello st.

EXPERIENCED colored chauffeur desires position; references. Hiland 0840 before noon or after 6 p. m.

HANDY man wants any kind of mechanical work. Write K 35, Sun-Telegraph.

JANITOR, handyman (white), wants apt. house to look after; tools for carpeting, plumbing, electrical work, painting, papering; references. J.H.B. Montrose 8776.

MACHINIST, all-around man, desires to better condition. Write X 108, Sun-Telegraph.

MAN wants light house cleaning and chauffeuring, also do repair work; best of references. Call between 6 and 7, ask for Ragsland. Fisk 0271-W.

PART TIME housework Mon., Tues., Thurs. or Fri. by col. man now employed. Ref. Grant 1421 between 5 and 8, ask for Claire.

PAINTS, wall paper, windows cleaned like new, reason. S. Mitchell. Grant 4933-W.

PAINTING and paperhanging; paper fur.; guar. Franklin 1321-J. Work any place.

RELIABLE colored man wishes position as chauffeur, can give best of city reference. Hiland 4378-W.

SITUATION as cook; colored; references furnished. Hiland 5471-W.

TINNER and plumber, last place 10 years, wants work at anything. Fairfax 6252.

WATCHMAN, good habits, 6 yrs. last place, best ref. Gibson, 1565 Arch st., N. S.

Sale, Business Opportun., 12

WE HAVE HUNDREDS OF STORES

Such as general stores, groceries, garages, gas stations, rooming houses, confectioneries, restaurants and all other kinds of business, including manufacturing propositions, both in and out of Pittsburgh, from $500 to $15,000.

WE MAY HAVE JUST WHAT YOU WANT.

COME AND SEE US

ATLAS REALTY CO.
508 GRANT ST.

ATLAS HOTEL—Little mint. 518 6th ave. Phone Grant 2225-J.

BARGAINS—Brick and frame houses in city. Good opportunity for small contractors, carpenters or investors. Must close estate. Reasonable offers accepted. Attorney, 409 Plaza Bldg.

Battery and Radio Service.

East End, busy section; doing a paying business, but can't attend to it; has over 250 customers. Look this up.

G. B. SAXTON CO.,
709 Magee Bldg. 336 4th Ave. Court 0369.

BUTCHER shop, fine business location, near trolleys, trains; low rent; good business; must sell. Call Federal 2566.

CHESTER CO.—Country store & bus., doing $25,000 yearly, mod. dwg. attached to store; warehouse, gar.; sq. Penna sta.; price $14,000; real est., fixtures, stock. HEALD & SON, West Chester, Pa.

Close to Big Gassers

Oil man wants some additional funds to complete arrangements to drill on his Wash. Co. lease. Surrounded by production. You may participate for $125. Chance of your building up independent income. Write A-112, Sun-Telegraph.

COMPLETE brake service station equipment at a bargain. Hiland 2547.

DISTRICT mgr., comp. charge; must invest $1,250; $400 mo.; excel. future; ref. exch. give phone. Box V 276, Sun-Telegraph.

DRUG BUSINESS

50 miles from Pittsburgh, corner location, in a busy town, doing $400 to $450 a week under poor management; can be handled on very little money by the right man.

G. B. SAXTON CO.,
709 Magee Bldg. 336 4th Ave. Court 0369.

ESTABLISHED gas, oil, accessory and battery station will be leased at nominal rental; here is an opportunity and profit for one who works. See G. M. Rudolph before noon, 419 East Main st., Carnegie.

FOR SALE—Hardware and paint business, established 1872, located in good business center, to be sold in order to settle an estate. If interested communicate with Frank D. Moore, Brownsville, Pa., R. F. D. No. 1.

FOR SALE—Good location for refreshment stand and gasoline station on new main highway; a bargain if sold at once. Inquire of Box 41, Mt. Oliver Sta. Lehigh 5544. Pittsburgh, Pa.

FOR SALE — Shoe making shop; illness reason for sale. Fisk 1292.

GROCERY, butcher, confectionery and fruit store; will sell fixtures separate; selling acct. illness. 1900 Main st., Sharpsburg.

GROCERY, delicatessen, fruit, confectionery, opposite large factory doing $30,000 yearly; $5,800; terms. Franklin 4510.

GROCERY and confectionery, reas. 627 Ninth ave., Munhall. Homestead 0783-R.

GROCERY—Good; old est. business; selling account illness. Millvale 1127-R.

HARDWARE business must sell at once, will accept reasonable offer. Hi 0148.

MEAT and grocery, up-to-date market; splendid location; doing good business; low rent; will stand strict investigation; first-class trade; owner going into wholesale business. Write K 257, Sun-Telegraph.

NEWS AGENCY, including general store, Ohio town, 7,000 people (outside Pittsburgh district), 1,800 dailies, 1,200 Sundays, all retail; store does very profitable business; net earnings last year close $6,000; first payment $5,000, balance monthly. Write W 276, Sun-Telegraph.

PROFITABLE cigar and novelty business; old-established store; good location, heart downtown; real bargain, quick action; owner retiring. A 284, Sun-Telegraph.

RESTAURANT

Best business location in Pittsburgh; doing now $235 to $250 a day, much better in summer; seats 180; get good prices; has 6 years lease; big money maker.

G. B. SAXTON CO.,
709 Magee Bldg. 336 4th Ave. Court 0369.

RESTAURANT and grocery, 4 living rooms in rear, 2 adjoining houses, est. 12 years; sell reasonable. Coraopolis 449.

RESTAURANT doing good business; reas. 1521 Beaver Ave., N. S. Cedar 9894.

ROOMING house, good home, divided into 5 furnished apts. Will sell part furniture. Mayflower 9702.

SACRIFICE groc. and conf.; low rental, long lease. Write B 103, Sun-Telegraph.

SAXTON'S
BUSINESS EXCHANGE

We have all kinds of business opportunities, including Auto Sales Agency, Garages, Bowling Alleys, Pool Rooms, News Stand, all kinds of stores, Meat Markets, Fruit Stands, etc. Come in and see us for any business you desire.

C. L. SAXTON CO.
Union Bank Bldg. Court 1443.

Sale, Business Opportun., 12

TERRITORIAL EXECUTIVE
for
Brake Lining Distribution

Executive for constructive community distribution of a brake lining supplied in types for pleasure cars, taxis, buses, tractors, ice, coal and heavy haulage trucks, aeroplanes, whizzers, hoists, elevators, well drilling equipment and a hundred and one industrial and automotive uses of every description. The field is unlimited and with a cured asbestos brake lining that is silent, all weather; and does not become slimy when wet; safer with fewer adjustments; does not bleed or stick to the drums; free from the evils of fad or fashion or the annoyance of department or chain store competition; an opportunity such as this is a rare privilege.

One who possesses normal initiative and a desire to associate himself with the proven guidance of a master merchandising counsel, will build a business growth to a profitable outstanding measure.

For the proper serving, selling and distributing to the masses, the year round, you select and appoint your sales associates who are assistants to you in the executing of your sales distribution; in addition, the engagements of lieutenants for your own sales headquarters are in number suitable to the territory of which this city is the center.

The factory resources, executive brains, business guidance, technical and special coaching, the selection of proper sales location is only mentioning in a small way the business strength at your command.

Your part is to lead your business so that the capital you associate with your ability is proper to the territory in which you are directing merchandising chief.

The needed capital for the stated territory is small. Applicants interested for reservation will be given full opportunity to present additional qualifications in the order in which the applications have been received.

DURWYLLAN COMPANY, Inc.,
37 Kentucky Ave.,
Paterson, N. J.

TIRED?

Of battling snow, sleet and raw winds? Tired of the 5 o'clock rush for home, the morning dash for office? Brush them aside forever with the independence and livelihood you can enjoy from a 40-acre Florida farm; northeast part of state; excellent soil for truck, fruit and nuts, selling at top market prices. Partly wooded. No storms, good roads, friendly neighbors. You can own land all ready for plowing, or undeveloped acreage (many settlers regain health and strength and immensely enjoy the work of preparing acreage for cultivation). Prices low and terms easy to encourage community development. Write for full details to Dept. A-35, Durham Tropical Land Corp., Green Cove Springs, Florida.

WE BUY AND SELL

Stocks of merchandise and store fixtures of all kinds. We have some big bargains in scales and cash registers. Our registers can be bought from $25 up to $450. Star Jobbing Co., 112 Market st. Phone 5419 Court.

WHOLESALE and retail bakery, nr. Erie, doing $25,000 gross; 250-loaf capacity oven; rental $50 monthly; 10-yr. lease; $5,500.
SQUIRREL HILL REALTY. HAZ. 6002.

WHOLESALE flour and feed store with water power. 12% guaranteed on your investment. Inq. W. H. Dinstel, Effort, Pa.

WOMAN BUYER WANTED—News store, handling magazines, newspapers, books, stationery, school supplies, notions, novelties, birthday cards, holiday goods, candies, gifts, including circulating library; exclusive location; profitably established; business can be doubled; first payment $1,500, balance monthly. Write X 276, Sun-Telegraph.

WOULD YOU LIKE TO GET 100% PROFIT on safe, tax-free and assessment-free investment in two years? Write K 106, Sun-Telegraph.

$74.31 PER WEEK—in your OWN business. Inexpensive equipment. EASY TERMS. Henry York writes: "I've had H-B electric carpet washer nearly a year. Averaged $74.31 weekly. Nine hour theater job made $75." Quick, easy profits. Hundreds of customers residences, hotels, offices, schools. Large profits. Write today for booklet 4921. No obligation. H-B Co., Racine, Wis.

Personals 18

WRINKLES
The Tell-tale Sign of Age.
Beauty Is Power

Hundreds now enjoy it, having had the wrinkle-aged skin made smooth by our expert, safe and painless methods. Modern days demand modern facial appearance.

New York's most noted Plastic Surgeon patronized by elite society will return to my office Feb. 15. Make appointment now. No extra fee for this additional service. H. E. Lutz, M. D. Faces lifted, sagging or hollow cheeks, wrinkled skin, unshapely nose, etc. 230 Fifth Ave. (Fifth Ave. Arcade Bldg.) Hours 11 a. m. to 4 p. m. Wednesdays and Saturdays 11 a. m. to 6 p.m. and 7:30 to 9 p. m.

The Only Advertising Face Specialist in Pittsburgh Who is a Physician and Surgeon. Since 1900. Consultation free and confidential.

FOR THE GRIPPE

The chill's a curse, but the fever's worse
And your head and bones do ache,
Use our treatments, friend,
And you'll quickly mend
And your legs no more will quake.

DR. COLE,
5627 Butler St. Fisk 0908-W.

BARGAINS IN WASHERS

Demonstrators and floor samples from the stocks of bankrupt dealers from four states. Now to be sold at 30% to 50% less than regular prices. Nationally advertised washers from $37.50 to $119.00! 15 makes to select from. Every machine guaranteed.
632 SMITHFIELD ST.

Your Skin CAN BE FREE FROM PIMPLES AND DISEASE

DO IT
With Ointment C

The wonder ointment for Acne, Pimples, Red Nose, Oily Skin, Large Pores, Eczema, Psoriasis, etc. Call in person if possible or when sending for it state particulars. It costs $2 and is positively guaranteed. I treat skin and chronic disorders and remove Moles, Birthmarks, Superfluous Hair and disfigurements of every nature. 20 years' experience. Send for booklet.

Dr. F. C. Gehrs, SKIN SPECIALIST.
402 NIXON THEATER BUILDING.
10 to 5 daily. Mon. & Thurs. eve till 8.
Phone: Atlantic 1104. (Licensed.)

A YOUTHFUL FACE.

Dr. Manhat's French Facial Culture will build up sagging facial muscles and relaxed tissues, eradicating wrinkles and lines, natural, permanent way. Superfluous hair, warts, moles, pimples, blackheads treated. Reducing treatments, $2.00. 339 Fifth ave. Atlantic 5493.

Pen DOCTOR

Does it scratch—Perhaps it Leaks? Fountain Pens Repaired while you wait. HUHN PEN CO., 509 Market St.

SUPERFLUOUS HAIR

Permanently removed without electric needle or depilatory, daily 10 to 5. La France Method. 303 Nixon Bldg. At. 3231.

A COPY of "Clouds Dispelled From Popular Customs" will be sent free to any one requesting same. Write Box 213, Homestead, Pa.

CANCER cure guaranteed. Dr. William Becker, specialist for Cancer. 474 S. Aiken ave., Pittsburgh, Pa.

MISS WARNER—MANICURING AND SCALP TREATMENTS. GRANT 5654.

AMERICAN watches cleaned, repaired, $2.50. Swiss $3. Jobe, 402 Keenan Bldg.

TOUPES, wigs made to order. Hair dyeing a specialty. Noltes, 432 Wood st. At 0522.

HOROSCOPE READINGS—Send birth date, 12c. M. Paul, Box 122, McKeesport, Pa.

BELFOURS Sanitarium—Electric and massage baths. 43 Marion st. Grant 0659.

C. VIRGINIA GRAFTON SCALP TREATMENTS. 513 UNION AVE., N. S.

BATHS, MASSAGE AND ELECTRICAL TREATMENTS. FEDERAL 0894.

C. VIRGINIA GRAFTON, Scalp Treatment. 513 Union Ave., North Side.

U. SEE inside front cover of new telephone book. D. F. H.

Dentistry 18-A

MITCHELL BROS.

Plates, $10. Crowns, $5. Fillings, Extracting, 50c and up. Diamond and Smithfield sts. Atlantic 3794.

FOR Beauty & Health see Dr. Walls, M. D. & D.D.S. Dental specialist, 5th & Market.

Liquor-Drug Treatment 18-B

WHY LET THIS CURSE wreck your home and life? For information and literature write or phone.
SHADYSIDE SANITARIUM—FORMERLY
KEELEY INSTITUTE,
280 Roup Ave. Hiland 9352.

WOMAN'S REALM

Announcements of Particular Interest to Women Readers
Services and Shops -:- -:- -:- Beauty Aids

EDLIS

ESTABLISHED 1888
COMPLETE BARBER AND BEAUTY EQUIPMENT AND SUPPLIES
HUMAN HAIR GOODS
FROM STOCK OR MADE TO ORDER.
WE TEACH PERMANENT AND FINGER WAVING FREE. WRITE OR CALL
Edlis Barber and Beauty Supply
329-331 BLVD. OF THE ALLIES,
BETWEEN SMITHFIELD AND WOOD ST.
COURT 2862-2863.

A Guaranteed Permanent Wave **$4**

And worth it. Our price includes shampoo, trim and finger wave. No extras.

The tremendous business we do has been built through satisfactory work and service. Expert workmanship with the best materials makes it possible for us to give you the most beautiful and lasting permanent wave to be had at any price. Short or long hair.

LA RUE PERMANENT WAVE SHOP
THIRD FLOOR, CLARK BLDG.
Entrance on Liberty Ave.
Phone Grant 8664
Immediate Service With or Without Appointment—No Waiting
OPEN EVENINGS BY APPOINTMENT

Special This Month!
A BEAUTIFUL AND LASTING
Permanent Wave,
Short Hair....$4.00
Long Hair.....5.00
Shampoo, Hair Cut & Finger Wave, $1.25.
Venice Beauty Parlor,
241 Fifth Ave. Atlantic 5197.
Near Reymers'

Schools.

ENROLL NOW

to attain complete BEAUTY CULTURE COURSE at the registered School of Paris fashions. SPECIAL FOR $30.00

Call, write or phone for complete information.

GRIFFITH'S BEAUTY SCHOOL
222 Empire Bldg. Atlantic 9042

KENMORE COLLEGE
OF BEAUTY CULTURE

(The largest exclusive school in Pittsburgh.) Teaches complete course under efficient instructors at moderate prices, in following branches: Sterilization, Sanitation, Anatomy of the Hair, Head, Face and Neck; Marcelling, Round Curling, Water Waving, Shampooing, Hair Cutting, Scalp Treatments, Singeing, Dyeing, Bleaching, various facials, Eyebrow Arching, High Frequency, Vibratory Treatments, Manicuring, Finger Waving and Permanent Waving. Enter Kenmore and receive a diploma from a registered and licensed school. For particulars, write or call, 345 Fifth Ave., Blackstone Bldg., Pittsburgh, Pa. Atlantic 0784. FREE MARCELS.

Beauty & Health.

TEETH
For Beauty and Health
White TEETH. Pay $1, $2, $3 Weekly. Semi-Weekly — SEE—
$5
Dr. Walls, M. D. and D. D. S., Beauty and Health Dentist

Plates made and repaired WHILE YOU WAIT. FREE EXTRACTIONS and examinations; highest QUALITY, liberal credit. LOWEST prices. Reliable. Established 1895.

ONLY AT 5TH AVE AT MARKET ST.
Daily & Evenings Until 9 P. M. Sunday, 11 to 3 P. M.
Tune in on WJAS Monday, 9:15 A. M. Hear Dr. Walls talk on "Beauty and Health."
WHY PAY MORE! FINEST DENTAL SERVICE
STOP IN — CONVINCE YOURSELF

Dresses.

CLOSING OUT
35 Beautiful Dresses, Samples worth up to $19.50.
DANIELS
Wraps & Gowns
420 OLIVER AVE.

SAFEGUARD YOUR HEALTH

Radium is restoring health to thousands. Use Radium-Active Pad for Goiter, Asthma, Rheumatism, Stomach, Liver, Kidneys, Poor Circulation, Nervousness, and all Pains. Radium-Active Pad will last a lifetime.

Guaranteed to be Radio-Active
RADIO-ACTIVE REMEDIES CO.,
7 Federal St., N. S. Pittsburgh, Pa.
Send for New Health Book—FREE

Gehrs Beautifies

No matter what is wrong with your features, skin or complexion, always consult Dr. Gehrs, Pittsburgh's recognized authority on featural culture.
402 Nixon Theater Bldg.
Booklet of results free.
Est. 1900. Phone Atlan. 1104
Licensed Specialist.

A Thing of Beauty

And as serviceable and practical as it is beautiful. See this Sunnysuds Washer that we sell for $77.50, before you spend more for any machine.
HOME APPLIANCE CO.,
632 Smithfield St.

This section is published here as a convenience to help you solve your shopping needs. If you are interested in advertising in this section, call Mr. Waddell, Grant 6500.

Zegler's Permanent Waving
$4
Short or Long Hair Complete
"Eugene Method"

Hot Oil Shampoos, $1.00, 6 for	$5
Plain Facials	$1.00
Henna Rinse	$1.50
Finger Waving	50c
Water Waving	50c
Marceling	50c
Hair Cutting	50c

ZEGLER'S
Beauty Parlor
Under New Management. Same Staff of Operators.
501 Market Street,
COR. FIFTH & MARKET.
Atlantic 1191.
THIS IS NOT A SCHOOL.

CINDERELLA BEAUTY SHOPPE
230 FIFTH AVE. ARCADE, Rm. 407.
MON., WED., FRI. SPECIALS

Finger Wave or Marcel Wave Shampoo and Hair Trim, $1; Honey or Mud Pack Facial and Eyebrow Arch, $1.50; Lemon Bleach Facial and Eyebrow Arch, $2. We specialize in Hair Dyeing, Scalp Treatments and Facial work. OPEN EVE. BY APT. GRANT 9438.

For the Child.

JAY KIDDIE SHOPPE.
"Baby Clothes From Head to Toes."
¼ to ½ Reductions on All COAT AND HAT SETS.
3007 Jenkins Arcade. Atlantic 5787.

Furs.

FURS Made into Neck-piece or Chokers $2.50 up
FUR Chokers cleaned as low as 50c
Fur Repairing, Remodeling, Cleaning
FIRTKO, Furrier,
426 PENN AVE., 2nd FLOOR.
Over Reed, Opt. Op. Hotel Chatham.

REMOVAL SALE
ALL FURS AT A SACRIFICE.
SMITH FUR SHOP,
413 Smithfield St.

Permanent Waves.

Permanent Wave
—$4—
Eugene Method
DeLUXE WAVE, $3.50
Long or short hair, including shampoo and hair dress. Most lasting wave obtainable; requires no combs or resetting.
Zegler's Permanent Wave Shoppe
ONLY AT
230 FIFTH AVENUE,
Room 310. Atlantic 4982.
Open Evenings. Not a School.

Eugene Method.

A Real Eugene Wave, Guaranteed Work, $10.
ELITE BEAUTY PARLOR
Specialists Who Know Their Business in
Permanent Waving, Marcel Waving, Hair Cutting and Dyeing.
6012 PENN AVE., E. E.
Mae Paul, Prop.,
Hiland 9304.

The shops listed here represent Pittsburgh's best and most reliable concerns. They are ready at all times to serve you

CONSULT THIS SHOPPING GUIDE FOR YOUR WANTS

—SCHOOLS AND COLLEGES—

Now is the time to prepare yourself for a more profitable career by enrolling at one of these leading educational institutions. They can offer you a wide range of specialized instruction.

Duffs-Iron City College
THE OLDEST BUSINESS COLLEGE IN AMERICA
EIGHTY-NINTH YEAR
OVER 100,000 GRADUATES
ADD SCHOOL PRESTIGE TO YOUR EQUIPMENT

Since 1839, Duff prestige has secured business contacts and promotions. Enroll Monday for the mid-year classes and acquire a training and equipment that will assure your success. Over 1,500 students last year. Why? School PRESTIGE.

The Emblem of the Efficient School

THE ONLY COLLEGE IN PITTSBURGH ACCREDITED BY THE ACCREDITED COMMERCIAL SCHOOLS NATIONAL ASSOCIATION.

FOR INFORMATION, ADDRESS:
THE REGISTRAR, 424 DUQUESNE WAY,
Telephones: Atlantic 4875-4876. PITTSBURGH, PA.

Pittsburgh A. & B. College
610 SMITHFIELD ST. ATLANTIC 3718.
(Opposite Gimbel's Department Store.)
New Sessions Day and Evening Start February 4.
BUSINESS TRAINING

Co-operative—Students earn while gaining practical experience. Some students earn as much as their tuition per month.
All Our Graduates are Employed.

HIGH SCHOOL COMPLETE IN TWO YEARS.

Prepares for all colleges that admit on certification. All our graduates have been successful in universities.
One teacher for every 20 students.
Attend the college personally taught and supervised by J. L. Zerbe, B. S., A. M. Formerly with Carnegie Institute of Technology; Assistant Professor, University of Pittsburgh; Author, "Elements of Commercial English."

J. L. ZERBE.

THE BYRON W. KING SCHOOL OF ORATORY
The Renowned School of Pittsburgh.

Courses of Instruction for all kinds of Public Speaking and Entertaining, Teaching, Church Activities, Etc.

Remedial Instruction for Stammering and other defects of Speech and Voice.

DIPLOMAS AND DEGREES GRANTED

LITERARY COURSES
MUSIC
DANCING
SWIMMING

Send for Catalogue of School, Dormitory and Books
Address King's School, Mt. Oliver Station, Pgh., Pa.

CENTRAL PREPARATORY SCHOOL
FOR MEN AND WOMEN

Enroll now for Standard High School Course, or Special Courses in English, Mathematics, French, History, Drafting, Stenography, Typewriting, Bookkeeping, Salesmanship, Practical Speaking, Show Card Writing and others.

ENROLL NOW FOR SECOND SEMESTER
Apply to
CHAS. T. McNARY, Director. E. A. DIMMICK, Principal.
DOWNTOWN BRANCH Y. M. C. A.,
WOOD ST. & THIRD AVE. COURT 5830.

MISS CONLEY'S SCHOOL
NORTH HIGHLAND AVE. AT BROAD ST.
A Business School Exclusively for Young Women With a High School Education.
Catalogue On Request.

Goodwin Academy
UNIVERSITY GRADUATE TEACHERS

In small class groups; Our pupils receive individual instruction, giving fullest opportunity for rapid advancement, enabling the students to complete the courses in the shortest period of time.
Secretarial and Business Training Courses, Shorthand, Typewriting, Bookkeeping, Business English and Arithmetic.
Pupils prepared for High School and College. Special courses for those of neglected education, retarded and nervous pupils.
Private class instruction in expression and public speaking.
6200 Penn Ave., Montrose 6041. East Liberty

MID-WINTER TERM STARTS FEBRUARY 4th
CURRY COLLEGE
BUSINESS, SECRETARIAL AND STENOGRAPHIC COURSES.
CALL OR WRITE FOR CATALOGUE. ATLANTIC 3069.
DAY OR EVENING SCHOOL.
PENN AVENUE & STANWIX STREET, PITTSBURGH.

INTERNATIONAL CORRESPONDENCE SCHOOLS, SCRANTON, PA.
PITTSBURGH OFFICE:
2125 JENKINS ARCADE.
(Second Floor) Liberty and Fifth Aves. Telephone: Atlantic 9697.
Office Hours—9 a. m. to 5 p. m. Saturday—9 a. m. to 8 p. m.
Indorsed by over 2,500 industrial, commercial and railway companies.
Write today for General Catalogue on Commercial, Technical and Academic Courses.

PARK INSTITUTE
40 YEARS ON NORTH SIDE.
Mid-Year Classes in Commercial Subjects,
MONDAY FEBRUARY 4, 1929.
Day and Evening School. Fairfax 1312.
8 WEST NORTH AVE., NORTH SIDE. O. B. HUGHES, PRIN.

PREPARATION FOR COLLEGE AND BUSINESS IN SHORTEST POSSIBLE TIME.
By means of small classes and individual instruction you may go as fast as you desire. P. A. Credits admit to college and university WITHOUT EXAMINATION.
For Information Write, Telephone or Call in Person.
531 WOOD ST.
NON-SECTARIAN **PITTSBURGH ACADEMY** FOUNDED 1882 CO-EDUCATIONAL
Positions Secured for Commercial and Business Graduates.
AT. 6756-7.

MODERN MUSIC STUDIO
PIANO PLAYING
Taught in 20 easy private lessons, even if you don't know a note. Advanced courses if you now play. Results guaranteed. Booklet on request.
508 JACKSON BUILDING.
Opposite Hotel Roosevelt at Sixth Street.
Telephone: Atlantic 2707.

CURRAN MUSIC STUDIO
BANJO—VIOLIN—UKULELE—GUITAR
Now Rehearsing Our BANJO BAND
Beginners or Advanced Pupils May Become Members.
507 JACKSON BLDG., SIXTH ST. & PENN AVE.
PITTSBURGH, PA. ATLANTIC 0823.

This Space is NOT a SPECIAL Section, but a Regular Sunday Feature. Watch for It Next Week!

RADIO SERVICE AND RADIO OPERATING
TWO EQUIPPED LABORATORIES
Engineer Instructors. Government Recognized Instruction.
Radio Corporation of Penna.
331 FOURTH AVENUE. PHONE COURT 1097

Advertisers Interested in This Section Please Call Wm. Henry Weir, Jr., GRant 6500.

MID-TERM CLASSES NOW FORMING

Schools & Instruction 16

PIANO-ACCORDION
Taught in 24 lessons. Guaranteed. Circular Free.
Phone Court 3113.
DEFONSO STUDIO,
320 Liberty Ave.,
Pittsburgh, Pa.

MAKE more money. Be a radio expert. Many make $50 to $200 weekly. Get into this new fast-growing profession. You can learn at home in spare time and make extra money while doing so. Big 64-page book free. National Radio Institute. Dept. 9NL5, Washington, D. C.

DRUMMER— Nixon Theater orchestra, will instruct you correctly on drums, xylophones, bells, chimes and tympani. Call Atlantic 5887. Hammond & Gerlach, 624 Penn ave., Pittsburgh's leading drum dealers. Open Sunday from 10 a. m. to 2 p. m.

JAZZ IN 15 LESSONS
Quick, easy results guaranteed for piano and all instruments; catalog sent free. SLONE SCHOOL, 2001 Forbes st. AT. 8905.

10 DAYS ONLY
French Beauty Course Complete, $35. Day and evening classes. Register now.
L'ACADEMIE.
305 7th Ave., Cor. Smithfield. Grant 1861.

GIRLS and men wanted to learn to dance at McDougall's Shady and Penn, East Liberty, Pittsburgh. Classes and dances Tuesday, Thursday, Friday, Saturday.

YOU are wanted; men-women, 18 up; government jobs; $105-$280 month; steady; many February examinations; applicants coached; book with particulars FREE. Write today sure. Franklin Institute. Dept. 298 T, Rochester, N. Y.

CENSUS clerks, railway postal clerk, clerk-carriers, rur. carriers needed. Information free. Columbian Cor. College, Wash., D.C.

LEARN TO SPEAK CORRECT SPANISH at the Montes Spanish School, 212 9th st.

Dancing Academies 17

DANCING
Taught in private home by accomplished dancer; reasonable. Hiland 8473.

Wanted, Business 14

Directory of Expert Mechanics
They Can Fix Anything in or Around the Home.

PLUMBING AND HEATING
Buy your own materials. Save 25%. Registered plumber 20 yrs. experience. Call evenings or Sunday. Lehigh 2369-J.

DE-MOTHING
We kill all moth life in upholstered furniture and rugs; service guaranteed.
HOEVELER WAREHOUSE CO.,
750 Millvale ave. Mayflower 6000.

HEATING plants of any kind installed or repaired, work guaranteed. Fisk 2547-R.

FURNACES repaired, painting and tin work by experienced man. Hiland 7257.

WIRING—Eight outlets and fixtures, $65, inspection guaranteed. Cedar 1766-J.

PAPERHANGING—REASONABLE RATE; 1929 SAMPLES. HEMLOCK 0830.

H. J. BREINIG, LE 6883—Bldg. contracting. Real service. Best materials.

PLASTERING, new and repair; all kinds; any place. Lafayette 5337.

Coal, Oil & Wood 21

$3.85, Panhandle Coal, $2.85.
Best black machine mined delivered, Carnegie, Ingram, Mt. Lebanon, Dormont; pin of mine, 3 ton lots. Chris H. McKee after 6 p. m. Carnegie 1405-J.

COAL BINS (3), with hoisting machinery; A-1 condition; cost $14,000 to erect; first $500 takes it. Ratner, 806 Park Bldg. Atlantic 8546.

COAL-COKE — Furnaces lighted easily; seasoned cordwood does it. Hi. 4683-J.

Beauty Parlors 23

GRIFFITH'S Beauty School, 2nd, 6, Empire Bldg. Reg. School of Paris Fashions.

Transfer & Storage 19

WANTED PART LOAD TO
Detroit, N. Y., Phila. Van loads from Detroit, Cleve., Columbus. Keystone Transit Co., 916 Braddock ave. BR. 1837.

DETROIT SPECIAL PRICE.
Furniture moved to Detroit. $25 per room; delivered same day as loaded.
CRAY Original Long-Distance Mover. 2332 Murray ave. Hazel 6819.

ED. WERNER.
Wanted, immediately, part load to Columbus, O.; Youngstown; 2 van loads to Huntington, W. Va.; 1 large van load from Chicago. Carrick 1713.

VAN returning empty from Chicago week of February 4 will bring load from any western city; very low rate; padded van. C. E. Sampe, Federal 9157.

E. L. DANAHEY COAL AND COKE.
Special attention given rush orders; moving, general hauling. Lafayette 3324.

WANTED — Van load from Richmond, Va., week of Feb. 4. Hasley Bros., Fairfax 6104; night phone Cedar 5578.

Patents 20

PATENTS, TRADEMARKS
Write for our free guide book, "How to Obtain a Patent," and record of invention blank; send model or sketch and description of your invention for inspection and advice free; reasonable terms; prompt service; highest references.
VICTOR J. EVANS & CO.,
PITTSBURGH OFFICE DEPT. "E."
514 EMPIRE BLDG. ATLANTIC 7532.
Main Office, 875 Ninth, Washington, D. C.

PATENTS—Booklet free; highest references. Watson E. Coleman, Patent Lawyer, 724 Ninth st., Washington, D. C.

INVENTIONS COMMERCIALIZED—What have you? Adam Fisher Mfg. Co., 319 Enright, St. Louis, Mo.

WM. HIRTLE, registered pat. and trademark atty. 7619 Bennett st. FR. 0662-W.

Landscape Gardeners 22

FRANK C. HONESS, pruning, spraying, trees, shrubbery, supplied and planted; lawns renovated; cow manure. 530 Bayne ave., Bellevue. Linden 0743.

FOR RENT Unfurnished Rooms 31

AYLESBORO AVE., Sq. Hill—4 beautiful rms., 2d fl.; gas, el.; $70. HA. 4795.

BELLEVUE, 44 South Howard st., Apt. No. 4—Five rooms and bath, new paper, new stove and new white enamel sink; all outside rooms; no children; rent $48. Immediate possession. Apply Apt. No. 2 or R. H. Hartley, Court 1919.

BEECHVIEW—3 or 4 rms., all modern; rent reas.; near cars. Lehigh 8424.

BRENTWOOD—2 rooms, new house, convenient; garage available. CA. 3658-J.

CHARLES ST., 2701—3 rooms, pri. bath, gas, electric. Fairfax 6623.

CRAFTON—Three rooms with sink; handy trains, cars; $40 mo., with furnace heat, light and water. Walnut 0297-J.

E. END—3-ROOM APT.; PRIVATE BATH; $35 MONTH. 754 MELLON ST.

EDGEWOOD—3 comf. rms., gas, ht., elec. included, $37.50; handy. Franklin 3109-J.

FEDERAL ST., 1301—2 nice rms, bath, attic, furn. or unfurn. Cedar 1110-J.

IROQUOIS APTS., Forbes st., nice room, second floor. Mayflower 4260.

KELLY ST., 6711—6-rm. house, suitable 2 fam., will rent separate. Montrose 2794.

S. HILLS—2 rooms, bath, laundry, priv home; also garage. Lehigh 6535-J.

2 LARGE rooms, use bath, suitable business or professional, $25 month. Donalie's, 123 Brownsville rd. Lafayette 2368.

3 MODERN rooms, bath, all conveniences, $35 month. Donalie's, 123 Brownsville road. Lafayette 2368.

WARREN ST., 1907—Three rooms; semi-private bath. Cedar 2058-J.

Wanted, Boarders 33

E. E.—Nicely furnished room with board for 2 in a real home. Montrose 1239.

MARYLAND AVE., 645 — Comfortable room; business lady; breakfast served. MA 8968.

NEGLEY, N., 510—Front room for 2; meals optional; garage. Montrose 2430.

ROOM, board, laundry, mending; home comforts, $12 wk. Carrick 1771-J.

ROOM, board and laundry for two gentlemen, $35 each. Carrick 1125-J.

FOR RENT Furnished Rooms 30

A VACANCY where vacancies are rare. A lovely large quiet home WHERE ALL GUESTS have large rooms with private bathrooms; furnishings superior to any hotel; service equal; unchanging, high standard of modern maintenance; breakfast if desired; not a rooming house, rather a quiet home for men who can qualify. If interested call Mayflower 5780 for appointment.

ALCOVE, TWIN BEDROOM; EXCEPTIONAL GENTILE HOME. MONTROSE 1010.

AMBER ST., 336.—Large rm. for 2; also single rm.; furnace heat. MO. 5538.

AT 201 Lothrop st., Oakland; furn. room; every convenience; gentleman. MA. 9456.

AT SHADY AVE., 431, NR. E. LIBERTY, LARGE ATTRACTIVE ROOM.

ATLAS HOTEL—Warm, clean rooms, $1 day. 518 6th ave. Grant 2225-J.

AURELIA ST., 6360—Well-heated, cheerful room next bath; reas. Mo. 3826.

BAUM BLVD., 4804—Lovely room for 1 or 2; h. and c. water; nr. bath. Sch 9857.

BEACON ST., SQ. HILL—Room for Gentile; bus. lady; reasonable. HA. 2060-R.

BELLEVUE—Large front room, twin beds, furnace; centrally located; 3 car lines; board optional. Linden 3010-M.

BENNETT ST.—Cozy room, next bath, $4 week, hot air heat, nr. cars. FR. 2442.

BLVD OF ALLIES, 1723—Clean front rm., $3; walking dist. city. Grant 2475-R.

BUSINESS MAN—Rm. in pvt. family; nr sta., cars; refs; reas. FR. 9165-W.

COLLEGE AVE., 709—Nicely furn. front room, next bath; all conv. MO. 1085.

COMFORTABLE room in widow's modern home for gentleman or employed couple; all conveniences; garage optional; near Taylor Allderdice High School. Phone 1089-J Hazel.

CRAFT AVE.—Next to bath; steam heat, elevator service, $5. MA. 1018.

DORMONT—Comf. furn. room, 2 squares from 2 car lines; priv. home. LE. 2066-M.

EAST END—Warm room, private home, bachelor girl, use kitch., $6 wk. HI 0781.

E. E., NEVILLE ST.—ROOM WITH PRIVATE BATH, 1ST FLOOR. MAY 8826.

E. E., 228 N. Sheridan ave.—Large room for couple; light housekeeping.

ELGIN AVE. nr. E. Liberty—Large front rm., next bath, gentleman. MO. 3688.

ESPLANADE ST., 1316, N. S.—Small sleeping room; man only; $2.50 week.

HIGHLAND AVE., 742, N.—2 connecting clean front rms.; also 1 single; reas.

IDEAL ROOM—Semi-bath; beautiful park frontage; garage; rent reasonable. Fairfax 9639.

JAMES ST., 1107—One furnished room for sleeping; running water. Private family.

KNOXVILLE—Room, 2 business women, next bath, private family; $2.50 week each. Lafayette 4234-J.

M'PHERSON BLVD., 6756, cor. N. Linden ave.—Front room, 2nd floor; hot-water heat; handy R. R. sta. and 2 car lines; no other roomers. $25 monthly.

MT. WASH.— Furn. room Lafayette 3011-R.

MORNINGSIDE—Rm. in mod. pvt. home for 1 or 2 bus. persons. HI. 2401R.

MOULTRIE ST., room for gent, hot and cold water, furnace heat. $5. Grant 011.

NICELY furnished room for one or two gentlemen in widow's home; East End. Franklin 7824-M.

OAKLAND, 3501—Fifth ave., cozy room; newly papered; furn. heat. Ma. 1353.

OAKLAND—2 or 3 rooms, furn. or unfurn. also sleeping rm. Schenley 3748.

OAKLAND—Coltart ave., 317, — sleeping rooms., private home. MA. 7018.

OHIO ST., E., 115—Furnished rooms, private family; hot and cold water; free phone; business man preferred. FA 0628.

OVERBROOK—Nice room, convenient; nr. cars; 15 mins. downtown. Carrick 0211-J.

PRESSLEY ST., 723, N. S.—Sleeping room, light hskpg., all conven. Fairfax 8181.

ROUP AVE., 225, E. E.—Large front rm., pvt bath; 2 hskp. rms., pvt. b. MO 7609.

SHERIDAN AVE., 500—COZY SLEEPING ROOM. MA. 9144.

S. NEGLEY AVE., 236—2 sleeping rooms, twin beds; reasonable.

SUMMERLEA ST., 632—Large 2nd floor room, modern, private home. Mayflower 2076.

$5 WEEK, large rm., priv. home; lady; hskp. if desired. Hiland 0781-W.

WESTERN AVE., N. S.—Beautiful, large front room, next bath; references exchanged; near cars. Cedar 0223.

FOR RENT Furnished Rooms 3

WESTERN AVE., 841.—Two nice furnished large front housekeeping rooms, range, sink, laundry, $8.50. Fairfax 8395.

Housekeeping Rooms 32

CENTER ST., 202, Wilk.—3 rooms, priv. bath, complete, 3d floor; adults only.

EAST END, 382 Lehigh Ave.—3rd floor apt., adults, reasonable rent, no other roomers. Owner's home.

E. LIBERTY—2 bus. girls, bed and living room, twin beds. Hiland 5952-R.

EUCLID AVE., N., 323—Attractive 2-rm. apt., bath, complete. Montrose 2904.

MARCHAND ST., 6338—2 large rooms; rent reasonable. Hiland 1845-J.

SHADYSIDE—2 beautiful rooms, garage; excellent location. Mayflower 1931.

SPAHR ST., 345, E. E.—Mod. 2-rm. apt., 3rd fl.; private home. Mont. 2485.

SUISMAN St., 608, N. S.—2-room apt., bath, $9 week. Fairfax 2112.

TWO connecting rooms, stationary tub, sink, hot, cold water, $9. Cedar 4496.

Apartments 35

Apartments & Duplexes
PENN DWELLINGS,
7150 PENN AVE., AT HOMEWOOD AVE.

$60-$80-$90—One to three rooms and kitchenette, thoroughly steam heated and modern. One of the best apartment locations in Pittsburgh.

$70—6959 Frankstown avenue, 6 large light, airy rooms, large porches, hot water heat; very conveniently located to railroad and cars; immediate possession.

$85—5544 Fair Oaks st., at Wightman, 6 rooms, butler's pantry, steam heat, hot and cold water included. Key at No. 2 apartment.

C. L. SAXTON CO.
Union Bank Bldg. Court 1443.

SIX-ROOM APARTMENT
Reduced to $55 and $60—3111 Landis st., Sheraden—Thoroughly steam-heated and modern, new lighting fixtures and decorations; large open front and rear porches; best location in Sheraden; possession at once.

C. L. SAXTON CO.
Union Bank Bldg. Court 1443.

$40—303 PEEBLES ST., Wilkinsburg; 3 large rooms, bath, kitchenette; furnace heat; good location; adults.

WELSFORD ST., Oakland—3-room apt., bath, 2nd fl.; rent $35. Call Court 1118.

1721 MIDDLE ST., Sharpsburg—5-room apt., 3rd flr.; rent $25. Call Court 1117.

AVALON APARTMENT—4 rooms; private bath, $38.00. Linden 4478-J.

FIRST-CLASS apt., center of Squirrel Hill. Call Court 2639.

Apartments, North Side 38

3547 CALIFORNIA AVE.—4-room apt., bath; 2nd fl.; rent $45. Call Court 1117.

PERRYSVILLE DIST.—2 rms., all conven., young couple; references. Fairfax 7344.

$45—4 rooms, priv. bath, 3rd floor; light & heat inc. Fairfax 5348.

Apartment Hotels 38-A

Penn-Shady Hotel
LADIES & GENTLEMEN. Hil. 6277.
226 Shady Ave. 3 mins. to P. R. R.
Daily $2.75-$3.50; double $3.75-$4.50
Weekly $12-$18; double $18-$22
Longer leases on application.
POPULAR-PRICED DINING ROOM.

Wanted to Rent 56

LIST your vacant house, apartment or storeroom with us at once for quick results.
EUGENE S. REILLY & CO.,
430-432 Fourth ave. Court 5500.

IF YOU have any vacant houses or apts. in the South Hills call me at once.
ARTHUR WESSEL,
336 Fourth Ave., Magee Bldg.
2932 West Liberty Ave., Dormont.

DENTIST would like to share office with a doctor. Address G 103, Sun-Telegraph.

FOR RENT
Apartments, East End 36

Penn Manor Apts.
Penn Ave., at North St. Clair St.
ULTRA MODERN fireproof efficiency apartments, including heat, hot water, gas, Frigidaire, in-a-door beds and completely equipped kitchenettes. Convenient to all street cars and railroad stations. Moderate rentals.
OPEN FOR INSPECTION.
COLL & TOTTEN,
6010 Center Ave. Hiland 0300.

SQUIRREL HILL AND SHADYSIDE.
MOST ATTRACTIVE IN EVERY DETAIL.
ALDERSON COURT.
MAEBURN ROAD.
CENTER AND NEVILLE.
LINDEN APARTMENTS.
From one room, kitchenette to four rooms and full kitchen. Spacious closets, airy rooms, superior service.
Rentals include all conveniences; $68 to $98. For inspection call
Watkins Realty Co.—Owners,
Hazel 2583. 2731 Murray ave.

Squirrel Hill Apartments Possession at Once
$70.00—Four-room apartments.
$75.00—Five-room apartment.
$85.00—Five rooms and garage.
Forbes-Murray Realty Co., Inc.,
5820 FORBES ST.
Hazel 0381-0382. Office open evenings.

OAKLAND DUPLEX
Rent $60—4 beautiful rooms, sun parlor, tile bath; a very cozy home, located No. 382 McKee place.
Apartment $65—5 rooms, bath, setam heat; located No. 3728 Dawson st.
SAMUEL W. BLACK CO.,
503 Farmers Bank Bldg.

The Loutellus,
245 Melwood ave., 1-2-3-room kitchenette apartments with every comfort, luxury and service; including all essentials. FURNISHED AND UNFURNISHED. Rentals lowest in city for equal service. Finest hotel apartment home in the city. Welcome inspection. Phone Schenley 1100.

CHARMING ROOMS
FINE LOCATION, S. NEGLEY, NR. 5TH. Immediate possession. Business women. Must be seen to be appreciated; entire second floor, fine looking private brick dwelling, handsome private tile bath, shower, 4 large cheerful rooms, modern, with mantels. Garage is wanted. Reasonable rent, good party; reference. Mayflower 2207.

WINCHESTER APTS.
5606 ELLSWORTH AVE.
531-7 IVY ST.
4 rooms, in-a-door bed, frigidaire, heat furnished. Immediate possession.
Peoples E. E. Real Estate Co.,
Montrose 4025. Penn and Highland Aves.

The Frontenac
Hiland & Howe—Mo. 6898.
The most beautiful and extra large 2-room apts., very reasonably priced. Furnished or unfurnished, $82.50 to $95 unfurnished; $100 to $115 furnished, including everything.
SEE AND COMPARE.

$60—APTS. in SHADYSIDE—$65. IMMEDIATE POSSESSION.
4723-27 Baum blvd.—5 and 6 rooms; porches; heat, hot water and janitor service. Convenient to trolleys, coaches, East Liberty and town.
WATKINS REALTY CO.,
Hazel 2583. 2731 Murray ave.

SQUIRREL HILL
$75-$80—2130 Wightman st., strictly mod. 3-rm. apts., incl. light, heat, refrigeration, janitor service, etc.
WASHINGTON REAL ESTATE CO.,
927 Fifth Ave. Grant 2252.

FREE RENT
4 rooms and bath, modern apartment, handy to trains and East Liberty stores of all descriptions. Must give references.
EUGENE S. REILLY & CO.,
430-432 Fourth Ave. Court 5500.

SAYBROOK APTS.,
Craft ave. and Kennett sq.
Modern apartments.
Reasonable rents.
Steam heat. Elevator service.
Peoples Savings & Trust Co.,
Fourth ave. at Wood st.

SO. NEGLEY AVE.
SEVEN LARGE ROOMS, TWO BATHS, SUN PARLOR, INDIVIDUAL LAUNDRY, GAS CLOTHES DRIER, ELECTRIC REFRIGERATION, STEAM HEAT, JANITOR SERVICE. APPLY ROOM 517 HOTEL SCHENLEY.

ATTRACTIVE RENTALS
3-5-7-room apts. in East End dist; choice locations.
Auslander-Krasnow Co.,
204 Fifth-Grant Bldg. Grant 5507.

WILSON ARMS
549 Neville St.
New efficiency apartments, everything modern; 1, 2 and 3-room apartments; rent $52.50 to $85.00; possession at once.
OPEN FOR INSPECTION TODAY.

FREE RENT
Very modern apartment near university. Call at office for particulars.
EUGENE S. REILLY & CO.,
430-432 Fourth Ave. Court 5500.

ONE MONTH FREE
Wilkinsburg apartment, $37.50, newly redecorated, repainted, 4-room and bath apt.; hot water and janitor service furnished; call or see Union Real Estate Co., Law and Finance Bldg. Atlantic 9930, or New Realty Co., 925 Wood st., Penhurst 0793.

SHADYSIDE DUPLEX
Corner Negley and Ellsworth ave., 582 S. Negley ave.; six rooms and tile bath; rent $100; immediate possession. Call Court 1345.

WILKINSBURG.
Four-room apt.; hardwood floors, tile bath with shower; Frigidaire, in-a-door bed; heat, hot water and janitor service; newly decorated. Franklin 4380 or 3654.

$55—APT., 5 rms., bath, heat, porch; $50, efficiency apt., kitchenette, dining rm., living & bedroom, combi. in-a-door bed, heat, light, frigidaire, hot water furnished; near Wood st. 722 South ave. Fr. 1430

E. E. APT., 6 rooms, steam heat furnished; rent $90 with free rent to March 1st. See 634 Maryland ave. Call Atlantic 9930.

FRANKLIN AVE., 1230, Wilk.—1st floor brick duplex, large rms., porch, yard, furn. heat; 1 mo. free. Franklin 2453-J.

SHADYSIDE—4 ROOMS, SEMI-PRIVATE BATH; LIGHT, HEAT INCLUDED, $45 MAYFLOWER 5692.

$40—7252 Fleury way, duplex, 3 rms., alcove, bath, ldy., yd., porch. MO. 8449.

2-ROOM efficiency apartment, 609 Cathedral Mansions, February rent free.

SHADYSIDE DIST., 5-room apt.; reduced rent to May 1st. Mayflower 9411.

Apartments, South Hills 37

NEW APTS.
1426 HILLSDALE AVE.,
$100—DORMONT—$100
One suite of 5 rooms and bath, with shower; hardwood floors, electric dishwasher, built-in bed, complete kitchen equipment; rent includes heat, gas, refrigeration and janitor service.
OPEN FOR INSPECTION—SEE JANITOR
REAL ESTATE CO. of PGH.
427 FOURTH AVE. ATLANTIC 9050.

MT. LEBANON
A very fine 3-room efficiency apartment, living room with in-a-door bed, dinette and kitchenette; refrigeration, gas, heat and water furnished.
Stevenson, Williams Co.,
666 Washington Rd. Lehigh 6000.

DORMONT—TO LET
New efficiency apt., 2 rooms, dressing room and bath, heat and gas furnished; frigidaire; immediate possession; $65. Lehigh 3590.

One Month Free Rent.
DORMONT APT., $65.
4-room efficiency apt.; steam heated. See 1203 Kelton ave. Call Atlantic 9930.

HEAT FURNISHED
2nd floor apt., 4 rooms, bath, hardwood floors; good Beechview location; 1 sq. from car line. Call Grant 5507.

MT. WASHINGTON—Month rent free, six rooms, bath, porch, steam heat, janitor service; $65.00. Sycamore and Maple Terrace. Laf. 0549-J.

DORMONT—Corner duplex, 6 rooms, sun parlor, garage, modern; square to 38-42 cars, transfer from city; immediate possession. Lehigh 5131.

$75—ARKANSAS AVE., 1361, Dormont; 2d flr., 5 rms., bath, jan. serv., incinerator, 1 sq. to W. Liberty ave. Lehigh 2491.

MT. WASHINGTON duplex, 4 rooms, bath, private laundry, porch, $35. A. L. Floto, 220 Shiloh st., Mt. Washington.

MODERN 5 room apt. and 3 room apt., heat and hot water included. Lehigh 8323-J.

BRENTWOOD—2 rooms, tile bath, laundry, furnace, shades, range, $30. LA. 1758-J.

5 ROOMS, bath, range all modern, excellent location; h. w. heat. Carrick 1115.

MT. OLIVER—2 rooms, kitchenette, bath, laundry, shades, range, $35. LA. 1758-J.

FOR RENT
Apartments, South Hills 37

LARGEST rent list in South Hills.
J. H. DE JOHN, DORMONT.

MT. OLIVER—3 large rooms, tile bath, ldry., shades, furnace, $47.50. LA. 1758-J.

$40—ARLINGTON AVE. PRIVATE APT., 4 ROOMS, BATH. HEMLOCK 1576.

City & Suburban 39

Swissvale Houses, $35—$55.
Free Rent to March 1st.
7131 Harrison ave., brick house, 4 rooms, bath, gas, elect., etc.; $35.00.
1910-13 Wayne ave., brick house, 6 rooms, bath, gas, elect., etc.; $55.00.
Union Real Estate Co.,
Law and Finance Bldg. Atlantic 9930.

BARGAIN
Best bargain in town, of 3 rooms and bath. Exceptionally low rental.
EUGENE S. REILLY & CO.,
430-432 Fourth Ave. Court 5500.

Aspinwall Suburban.
On Waldheim rd., modern home, 7 rooms, all conveniences, with 2-car garage, near Veterans Hospital, train and trolley, $115 per month. Call Schramm Agency, Fisk 0752 or Sterling 1960.

ONLY $38.50
Apt. 4 large rooms, private bath, all outside rooms, newly decorated, on car line, near sta.; hot and cold water included. Linden 5554-R.

Wilkinsburg House—$55
FREE RENT TO MARCH 1.
Six rooms, bath, coal furnace; modern; near churches and schools. Court 2122.

100 ACRES—Large house, barn; close to Pittsburgh; interurban car stop on premises; desirable for city workers; available April 1st. Write A 103, Sun-Telegraph.

AVALON DUPLEX, $85.
Six rooms and sun parlor, tile bath, hardwood floors, strictly modern; garages. Call Atlantic 4171.

NINE-ROOM brick house on Meyran ave., near Forbes st. Ideal for renting to students of Pitt and Tech or for rooming house. Call Atlantic 9930.

6-ROOM new house, McDonald, Pa.; convenient to train; 40 min. to Pgh.; hardwood floors; rent very reasonable. Phone McDonald 180.

COLORED—5-r. house, b., el., $40; 4-r. house, b., el., $30; 3 rms., b., el., $25; 2 rms., b., el., $18; 3 rms., $22. Call for r. list. Lando, 331 4th. R. 504. CO. 4487.

WILKINSBURG, 1570 Clark st.—Brick house, 7 rooms, furnace, electric showers; square from car No. 55. Franklin 2173-R.

$40—DUPLEX, Morningside ave., 1st floor. $35—3 rooms, bath, Dearborn st. SIEBERT & GERHEIM. MO. 5762.

BRICK HOME, $50 PER MO.
4 large rooms, private bath, attic, Walter ave., Allentown. Lafayette 3308.

FRANKSTOWN RD., 9333—6-room house, gas, elec.; garage; $36. Franklin 8903W.

EDGEWOOD—Modern brick, 6-room house, gar.; choicest location. Franklin 5108-W.

$40—WILKINSBURG, 4-rm. house, bath, electric, porches. Hazel 0946-W.

East End 40

New Complete Rent List
SQUIRREL HILL
APARTMENTS, DUPLEXES AND HOUSES.
THREE ROOMS TO TWELVE ROOMS.
Forbes-Murray Realty Co., Inc.,
5820 FORBES ST.
Hazel 0381-0382.
Office Open Evenings.
Use Our Automobile Service.

MODERATELY PRICED HOMES, IMMEDIATE OR MAY 1ST POSSESSION.
EAST END.
5808 Black st.—6 rooms, $62.50.
713 Mellon st.—Entire, new inside, $62.50.
5619 Hays st.—6 rooms, $65.00.
SQUIRREL HILL.
2358 Sherbrooke st.—6 rooms, $60.
2502 Shady ave.—6 rooms, $77.50.
2362 Eldridge ave.—Including heat, $82.50.
14 Forbes ter.—7 rms., 2 baths, $100.
WATKINS REALTY CO.,
2731 Murray ave. Hazel 2583.

COMPLETE RENT LIST
EAST END—SQUIRREL HILL HOMES.
KELLY-WOOD,
CENTER AND HIGHLAND.

Shadyside Home
Open for inspection Sunday. Brand new 7 rooms, 2 baths; attractive price. Terms $165 monthly. 572 Moorehead place, near Ellsworth ave. and Colonial place.
Eugene S. Reilly & Co.,
430-432 Fourth Ave. Court 5500.

NEW RENT LIST
MAILED ON REQUEST
MAY 1ST LISTINGS
EAST END PLACES
LLOYD CO.,
6012 CENTER AVE. HILAND 3916.

WHY RENT?
If you have a good record and will bear investigation, we will sell you a brand new 5-room brick-and-shingle house in Squirrel Hill for $100 cash and $70 monthly. Price $9,500, garage in terrace, on delivery of deed. Atlantic 5198.

RENT LIST
EAST END DWELLINGS AND BUSINESS LOCATIONS.
REED & WILKINS,
6022 Center ave. Montrose 4100.

HUSS BROS
NEW RENT LIST
Of East End houses and apartments now ready for mailing. Call or phone
HUSS BROTHERS,
5972 Baum blvd. MO. 8686.

POSSESSION NOW.
Five-room brick house, coal furnace, in A-1 condition, one block from Westinghouse High School. Rent $50
HOMEWOOD REALTY CO.,
Penhurst 3500. 7216 Kelly St.
APPLY NOW FOR MAY 1ST RENT LIST

Rent List.
East End and Squirrel Hill dwellings and apartments.
DAVIES & GREEN,
125 S. Highland Ave.

$55.00—324 S. Mathilda St.
Living room, bedroom, dinette, kitchenette, bath; possession at once.
WILSON REALTY CO.,
6011 Center Ave. Hiland 6761.

ATLANTIC AVE. Dist.—6-rm. house, bath, elec., recep. hall, $55; 5-r. house, bath, elec., $41; 4-r. house, bath, elec., $43; 4-r. house, bath, elec., $35. One mo. free. Lando, 331 4th ave. Room 504. CO. 4487.

WILKINSBURG—New house, 6 rooms, tile bath and shower, Frigidaire; garage; rent $80; free rent to March 1st. Call Union Real Estate Co., Law & Finance Bldg. Atlantic 9930.

6 LARGE rooms, duplex, Squirrel Hill, Northumberland st., 2nd floor, modern. Possession as desired; rent $95.000. Call Hiland 1002.

FRIENDSHIP AVE. 1ST.—7 rooms, bath, hot-air heat, all conveniences; reduced from $70 to $55. Call
FINANCE REALTY CO.,
566 Homewood Ave. Franklin 0368.

8 ROOMS, 2 baths, house; modern. Best part of Squirrel Hill. Immediate or May 1st possession. Rent $85.00. Call Hiland 1001.

HIGHLAND DIST.—7 rooms, tile bath, hardwood floors, hot water heat, garage; reasonable. Hiland 7765.

$25 OAKLAND; good location, 3-rm. cellar; newly papered, painted. SCH. 3577.

Lofts & Warehouses 49

WHOLESALE & MANUFACTURING MERCHANTS
Some exceptionally fine space, with complete service, including heat, light, janitor and 24-hour passenger and freight elevator operation, in large office building, at very low rates.
NICOLA REALTY CO.,
1414 Farmers Bank Bldg.,
Atlantic 5570.

FOR RENT
South Hills 42

$100—NEW HOUSES—$100
Open for Inspection—New Mt. Lebanon Houses
Corner of Bowerhill Road and Marietta Avenue
New double houses, consisting of 6 rooms, tile bath, with shower and garage to each side.
Open for inspection from 2 to 5 P. M.
COLONIAL REALTY CO.,
318 WASHINGTON ROAD
Mt. Lebanon, Pa. Lehigh 6666.

North Side 41

6 RMS., bath, fur., Buena Vista, near Perry	$60.00
8 rms., bath, Alpine ave.	$52.50
6 rms., bath, Perrysville dist.	$60.00
7 rms., bath, Morrison ave.	$55.00
APARTMENTS.	
3 rms., bath, Brighton rd. dist.	$25.00
3 rms., bath, Arch st.	$27.50
5 rms., toilet, Veto st.	$29.00
4 rms., bath, Fayette st.	$27.50
5 rms., bath, Allegheny ave.	$40.00

J. O'NEIL,
Opposite N. S. Postoffice. Fairfax 2141.

MODERN DUPLEXES
For immediate possession, six rooms, tile, bath, hot water heat, hardwood floors, Kelvinator, Brighton rd., near Benton ave., $80. Call Linden 3084-M or
SCOTT & McCUNE,
BAKEWELL BLDG. COURT 2468.

REDUCED TO $55
5-room home, bath, front and rear porches; Perrysville dist. Newly papered throughout.
Auslander-Krasnow Co.,
204 Fifth-Grant Bldg. Grant 5507.

SUPERIOR AVE.—5-rm. house, bath, elec., $45; 5-rm. house, bath, elec., $42.50; 5-rm. house, bath, elec., $40. One month free. Lando, 331 4th av. R. 504. CO. 4487.

COLORED—5-rm. house, bath, elec., $35; 6-rm. house, bath, elec., $30; 4-rm. house, $20; 6-rm. house, $20; 2 rms., $10. One month free. Call for rent list. Lando, 331 Fourth ave. Room 504. Court 4487.

FOR our new list of houses and apartments call
T. C. ALLISON CO.,
812 Federal St., N. S.

CAMBRONE ST., 4038—Brighton rd. dist. 5-room house, modern. Linden 4311-W.

SPRING HILL, YETTA AVE. — THREE ROOMS. CEDAR 2461-R.

South Hills 42

MT. LEBANON
Modern six-room all-brick house with tile bath, garage, lovely decorations, hot water heater, frigidaire and gas furnace.
Stevenson, Williams Co.,
666 Washington Rd. Lehigh 6000.

TO LET—SOUTH HILLS.
Beechview, frame house of 5 rooms and bath, only $45.
Beechview ave.; 6 rooms and sun parlor; coal furnace; only $65 per month; convenient to cars; rent free to March 1st.
ARTHUR WESSEL,
336 Fourth Ave., Magee Bldg.
2932 West Liberty Ave., Dormont.

One Month Free Rent,
Dormont House—6 rms. and bath, furnace; see 1314 Illinois ave. Call Atlantic 9930.

BEECHVIEW—Modern 6 rooms, hardwood floors, tile bath, handy car line, good location; rent reasonable. Lafayette 2941.

MT. WASHINGTON house, 6 rooms, bath, furnace, laundry, porch, yard, $50. A. L. Floto, 220 Shiloh st., Mt. Washington.

SOUTH HILLS—Modern 7 rooms, sun rm., open fire place, gar.; large ground; nr. schools, trolley. Library 169-J.

CARRICK—House, modern, 5 rooms, tile bath, furnace, $55. Carrick 0370 or 3708.

BRENTWOOD, 2820 Clermont ave.—Modern 6-room, near cars. Carrick 3531-J.

CARRICK—5 rooms, bath, best location, near car line, $57.50. Carrick 1115.

Avalon, Ben Avon 44

Ben Avon Home—Rent $58
5-room bungalow; bath, all conveniences, steam heat furnished free.
SAMUEL W. BLACK CO.,
503 Farmers Bank Bldg.

Furn. Apts. & Houses 45

1622 BEECHWOOD BLVD., near Aylesboro ave., apt. No. 1-4, beautifully furnished rooms, bath, hot water heat, etc., most desirable location in city; rent very reasonable to right party with proper references; no children; lease until May 1. Hazel 2857.

Loutellus Apt. Hotel
245 Melwood ave.; 1-2-3-room modern efficient kitchenette apartments, finest in the city; superior service. Schenley 1100.

$35—Furnished apt., 5302 Penn ave., 3 rms., 3d floor; possession at once.
DAVIES & GREEN,
125 S. Highland Ave.

SWISSVALE—Calumet st., 1st floor; modern; furnished; large living room, dining room, kitchen, porches, laundry, furnace; 2 adults; permanent. Brandywine 0457-J.

Ben Avon Apt.—Only $50
3 rooms, bath, all private; near station and cars. Linden 5554.

WELLINGTON, Mt. Washington, furnished 5 rooms, bath, steam heated apt.; janitor service; $85. Sycamore and Maple Terrace. Laf. 0549-J.

728 SHERIDAN AVE., E. E.—Living rm., bedrm., kitchen, private bath, heat, light, use of elec. appliances; 1st floor, $70. Hiland 7806-R.

S. WINEBIDDLE AVE., 261—COZY APT., 2 ROOMS, KITCHENETTE, BATH, SUITABLE FOR TWO. GENTILES ONLY.

6411 KENTUCKY—Furnished apt. suitable for three; private bath, one square east Fifth and Shady. Montrose 3307.

BRIGHTON and Davis, 2-room apartment; all conveniences; private family; references exchanged. Linden 2321-J.

EAST END—3-room furnished apt., private bath; suitable for bachelor apt. or married couple. Montrose 8944.

JANCEY ST., 1110, E. E.—Couple will rent 3 or 4 rooms; second floor, heat and light. Hiland 8777-J.

N. HIGHLAND AVE.—Exceptionally well furn. apts., hot water heat. Hiland 9595.

TWO girls, share furn. apt., reas. to right party. Court 1137 or Linden 1648-R.

BELLEVUE—3 rms., furnished apt., sink, range, all conveniences. Linden 6933-R.

OAKLAND—Living, bed, breakfast, kitchen rms., 10 mins. to city. Schenley 2184.

BELLEVUE, Jackson st. Modern 5-room furnished house, reas. Linden 3232-J.

NEGLEY N., 624—Two-room furnished apt., private family. Montrose 5555.

CROW Apts.; 1 and 2 rooms, kitchenette, bath. 5430 Center ave.

S. PACIFIC AVE., 365, East End—Living room, kitchen, 2 bedrooms and bath.

S. NEGLEY AVE., E. E., 236—Furnished apt., over garage, $35.

Store Rooms 46

DORMONT storeroom, Potomac ave.; best location; 55x14 ft.; heat furnished; possession Mar. 1; reasonable rent. Lehigh 0846.

Business Properties 47

GOOD WHOLESALE LOCATION
Two-story fireproof building, 40x125 ft., 10,000 sq. ft., steam heating system, electric elevator, mezzanine offices, tile floor in show room, 30-foot street in rear. Immediate possession. Attractive rental
FELTYBERGER BROS
ATLANTIC 8270
UNION TRUST BLDG.

635-637 Smithfield St.
Entire 8-story and basement building, containing approximately 32,000 square feet. Steam heat. Passenger elevator.
AVEY & IRISH,
Atlantic 0640. 1st National Bank Bldg.

GLENWOOD, 2nd ave., large storeroom, with 5 rooms and bath, established location for variety and 5 & 10-cent store; can be rented with or without rooms; location also suitable for shoe store, clothing or gents' furnishings. T. J. Fitzgerald, 5609 2nd ave. Hazel 3837.

633 LIBERTY AVE.
Third and fourth floors 20x120 feet, elevator; adapable for storage and manufacturing; space on second floor for office; rental reduced. Bunting Stamp.

Call **AVEY & IRISH** for
Complete Rent List of Business Properties
First Nat. Bank Bldg. Atlantic 0640

EXCELLENT site for warehouse or manufacturing, 1201 Penn ave., 2 floors and basement; approximately 14,000 square feet; heated; extremely low rent for all or part. Call Atlantic 2574.

DOWNTOWN LOCATION
Excellent second floor locations at very attractive rentals. Call Grant 5507.

BAKERY—Excellent location in the heart of the hill district; busiest section; rent reasonable; wonderful opportunity. I. Siegal, 1304 Clark st. Grant 0529.

BALDWIN ST., Hays—7 rooms, store and garage; bath; rent $45. Call Court 1118.

TO LET—Bakery shop; reasonable rent. 323 S. Craig st. Schenley 0703.

FOR RENT
Offices & Desk Room 50

Very Desirable Front
Suite of offices in
VANDERGRIFT BLDG.,
323 FOURTH AVE.
Ready for immediate occupancy; liberal concessions.
Greensburg 3100 or write
WALWORTH CO.,
GREENSBURG, PA.

CENTURY BUILDING
Large, well-ventilated offices or suites. Complete service, including 24-hour elevator service. Some suites exceptionally adaptable for architectural or engineering purposes, with northern light.
NICOLA REALTY CO.,
1414 Farmers Bank Bldg.
Atlantic 5570.

OFFICES.
EAST LIBERTY.
Fireproof office building. Good elevator and janitor service. One-half the price of downtown offices.
Peoples E. E. Real Estate Co.,
Montrose 4025. Penn and Highland Aves.

OFFICES—SHOPS.
FIFTH AVENUE ARCADE BLDG.
230 Fifth Ave.
FREEHOLD REAL ESTATE COMPANY,
311 Fouth Ave. Court 5800.

EDGEWOOD—119 Edgewood ave., at sta. Office rooms suitable for doctor's office; no other doctors in vicinity. Penhurst 8680 office, or Franklin 5419-W res.

→ **Westinghouse Bldg.** ←
Most desirable, professional and mercantile space in the Triangle. AT 4050.

Farms To Let 54

100 ACRES—Located Midland, Pa., along Ohio River, 35 miles from Pgh.; 5 acres grapes, 20 acres fruit, 75 acres general farming; good buildings; possession March 1. See owner, Dr. Mattox, 3600 Fifth ave.

Garages To Let 55

BRENTWOOD—Garage for rent, $7 month. Carrick 1125-J.

FOR SALE
City & Suburban Houses 60

NEW IDEAL HOME
$6,250.00
FIREPROOF EXTERIOR.
We will build you 6 large rooms, tile bath with shower, brass plumbing, coal and fruit cellars, double hardwood floors, breakfast nook, coal furnace, etc.; complete, ready to move in; all you need is a clear lot and a small amount of cash, then pay balance like rent. Call Builder, Lehigh 0672.

ALLENTOWN ON LEVEL.
NEAR ST. GEORGE CHURCH.
GOOD BUY AT $4,500
6 rooms, bath, gas, electric, cement cellar; arranged for two families.
BRICK HOME, WALTER AVE.
ONLY $5,900 FOR QUICK SALE.
4 large rooms, finished attic, bath, cement cellar, in A-1 condition.
JOS. H. RITTER,
508 WARRINGTON AVE. LAFYT. 3308.

$500 DOWN
$40 Per Month.
Will build a beautiful Colonial duplex on your own lot; 10 rooms, 2 tile baths, 2 furnaces, hardwood floors; no extras. Sunday and evenings, call Lehigh 5514-J or Carrick 0699-J.

STOP PAYING RENT
Same money will buy new Wilkinsburg 6-room brick, tile bath, green tile roof, furnace, newly papered, lot to alley. Terms to suit.
EDWARD ZIMMERMAN,
743 Penn Ave., Wilkinsburg.

GOING TO FLORIDA
To stay, home of 10 comfy rooms, cheerful sun room, 2 baths, 2 garages, elegant corner lot, restricted Laketown Heights, Wilkinsburg.
YOU WILL PROFIT, low price, $21,000. Terms, sell or trade for Florida property. Franklin 1887-R.

WHY PAY TAXES on that vacant lot, when we can build you a home with little or no cash down payment. Let your rent pay for your home. If you own a clear lot, it will pay you to see us. Homes conveniently financed. Phone or write R. P. Etchison, Builder of Small Homes. Brandywine 0326. 2012 Noble st., Swissvale, Pa.

YOUR GREAT CHANCE
Well-built brick homes, 10 large rooms, excellent furnace, bath, level lot, splendid neighborhood; 1 square train, cars, stores.
HOME WITH INCOME; substantial reason to sell $9,800. Franklin 1887-R.

$500.00 CASH!
Balance on monthly payments buys a real home. We have several of these for sale. See us.
J. P. WERNETH & COMPANY,
Chartiers Ave. and Hillsboro St.

A BEAUTIFUL HOME
6 rooms, bath, located in one of the most delightful and attractive residential districts, Edgeworth, not far from Sewickley. This house is new and modern on fine level lot with driveway and 1-car garage. For further information call owner, Sewickley 782.

AT McDONALD
Eighteen miles from the city; will sacrifice beautiful 6-room and tile bath house on account of death; fine location; paved street; only 35 minutes' ride to city; good train and bus service. Write B 132, Sun-Telegraph office.

Homes—Plenty Ground.
All sizes, prices, terms; largest listings this section; bungalows, 6 rms., $5,200, make offer; 6 rms., $6,200; bottom price. Others up to $65,000.
GERDES OF GLENSHAW
Residence Office, Butler Pike, Glenshaw 441.

Wilkinsburg Sacrifice
Leaving town. Must sell modern 6-room and bath bungalow, level lot, restricted residential section; near schools, churches, stores, etc. Price $7,800. Franklin 9125-R.

$350—THAT'S ALL
What a wonderful bargain in a new 6-room brick house; balance like rent. Write E 103, Sun-Telegraph.

DON'T LOSE MONEY

EDGEWOOD—3 rooms, sink, range, bath, lovely location, $25. Penhurst 4501-J.

The lady who wanted to rent the above rooms realized she was losing money every day her rooms were vacant. She got busy and ran this little ad in the Sun-Telegraph. It rented her rooms the first day. How's that for results?

Phone, Grant 5400
or leave your ad at the Want Ad Store, Fifth Ave. and Market St.

You can charge your ad if your name is listed in the telephone book.

SUN-TELEGRAPH
Classified Ads Get Results

FOR SALE
City & Suburban Houses 60

$4,950
Will build you a 5-room home complete. All-brick, hardwood floors, brass plumbing and sidewalks.

$6,350
Six-room, all-brick, tile bath, shower, brass plumbing, hardwood floors and sidewalks; or let us figure your plans.
Your lot and $500 will place you in your home. Balance in small monthly payments. A number of these homes are now under construction. Call for appointment.
Holt Construction Company
WEEK DAYS OR SUNDAYS CALL PENHURST 5319, OR WRITE SUN-TELEGRAPH, BOX B-284.

SHERADEN
Direct from builder, homes ranging in prices $6,250 to $13,500. Can call at your residence with automobile and show different properties. Walnut 3746-R.

Workingman's Buy
Six-room home, bath, attic, double lot. Location good. Convenient. In 100% repair. $6,500.
J. P. WERNETH & COMPANY,
Chartiers Ave. and Hillsboro St.

LOOK—Homes and acreage, 6 to 10 rooms, with fruit and shrubbery, hurry see
ZIEGLER & LOWERY,
Butler Pike, Elfinwild, Pa.

SPLENDID country home, 6 rms., kitchenette, large porch, fruits, nr. trolley, R. R., highway, Pgh., $3,500; $2,000 down. J. D. Lewis, 923 Hill ave., Wilkinsburg.

$8,000—BEAVER RD.—$8,000.
EMSWORTH.
Corner property, 8 rooms, 2 baths, laundry, porch; large lot.
T. C. ALLISON CO., 812 FEDERAL ST.

WILKINSBURG—10-room brick house, arranged for 3 families, in private home, nr. high school and Penn-Lincoln Hotel. Franklin 4792-R.

M'KEESPORT, $7,400; new home, 6 rooms, bath, shower, hardwood floors; modern. 3501 Walnut st. Phone McKeesport 4322.

MT. WASHINGTON—6-room brick, 1 yr. old, 1 block from carline, furnace, cement cellar, $7,300. Call Lafayette 3949.

WILKINSBURG, 735 Midland st.—Six-room modern brick and shingle, $6,900; worth $8,000. Franklin 9922-M.

MT. WASHINGTON, $6,000—6 rooms, bath, attic, furnace, laundry; conveniences. Lafayette 0356-J.

OAKMONT—5 rms., modern; nr. trains; $6,000; terms; 35x150. Oakmont 1116-J.

MERWYN AVE.—6 rms., bath, furnace, attic, elec., nr. cars, stores. FE. 3063-R.

FRAME and shingle, bath, furnace, laundry, cement cellar; colored. HI. 4316-M.

East End Houses 61

MURDOCH FARMS.
1206-10 INVERNESS ST.
OPEN FOR INSPECTION.
New beautiful English type homes. Two-story, 5 bedrooms, 3 baths on second floor. Sunken living room 15x28. Artistic design and decorations. Every convenience.
NAT CANTER,
332 BAKEWELL BLDG.
COURT 1623.

5th Ave., Point Breeze Dist.
6640 and 44 Fifth ave., open for inspection today 2 to 5; modern 7-room house, 2 baths, 2-car garage; immediate possession.
DOUBLE HOUSE, HIGHLAND DIST.
Modern 7 rooms, 3 baths each side; large lot 70x150 to paved alley; 3-car garage; will finance.
SQUIRREL HILL SACRIFICE.
Modern 7-room house located at 3218 Shady ave.; hardwood, hot water heat, breakfast nook, large lot to alley; $1,000 cash, balance like rent.
RICHEY-BARNHART,
332 4th ave. Excl. Agents. Ground Floor

$32,000
North of Forbes, lot 85x200; Brick residence of 9 rooms, 2 baths, surrounded by large trees and beautiful homes. Excellent remodeling possibilities.
Arthur B. Kline & Co.,
991 Union Trust Building. Atlantic 2468.

Woodland Road District,
$20,000.
A new modern home of 7 rooms, 3 baths, hardwood floors, hot water heat, Frigidaire; 2-car garage. Located on an exclusive residential street, surrounded by beautiful homes. See this attractive cozy home at once. You will be pleased with the design and surroundings. Call Mr. Alexander.
KELLY-WOOD,
Center and Highland. Hiland 2600.

SQUIRREL HILL
EXCLUSIVE RESIDENCE.
Located on a private street in an exclusive section, surrounded by attractive homes of equal value. This Colonial type residence of 8 rooms, 3 baths; garage, 2 cars, with lot 60x280, is offered for immediate sale.
JOHN D. STROCK,
334 Oliver Bldg. Atlantic 8197.

Squirrel Hill Bargain
$11,800—New home, 6 rooms, breakfast room, hot water heat, hardwood floors, tile bath, best in decorations, large lot with driveway and garage, at Beechwood boulevard.
Forbes-Murray Realty Co. Inc.,
5820 FORBES ST. HAZEL 0381-0382.

FOR sale 3 exceptionally fine homes just completed in Beacon Heights Plan, most highly restricted residential section in Squirrel Hill. Nine rooms, three baths, two-car garage, detached maid's quarters, finest construction, real homes. Must be seen to be appreciated. Open for inspection at 6419 Beacon st.

SHADYSIDE
Brick residence, two baths, second floor; one bath, third floor; five bedrooms (all communicating) on second floor. Exceptionally attractive; possession to suit purchaser.
O. R. MINNEMEYER,
918 Farmers Bank Bldg.

$8,650—9-ROOM BRICK HOME.
Worth $12,000; near Hazelwood and Murray; practically new; bath, extra toilet, furnace, slate roof, h. w. floors; can be used by 2 families; bought through foreclosure; must sell; will accept lot, mortgage or other property as part payment, or will give terms; $500 to $1,000 cash, balance monthly. Hazel 6013.

HOME BUY.
Near Forbes and Wightman sts., home of 8 rooms, 2 baths, hardwood floors, hot water heat; garage. Only $15,500, $5,000 cash.
CULLEN CO.,
317 Highland Bldg. Montrose 1630.

INCOME prop., Highland dist., 3 families, garages, occupied, reas. Hiland 4724-R.

FORBES ST., 5608—Sacrifice to settle estate, 8 rms., 2 baths, modern. MA. 8545

FOR SALE
City & Suburban Houses 60

East End Houses 61

GOODMAN MODELS
Buy Early—Buy Better.
1277 Bellerock St.
Murdoch Farms district, 8 rooms, 2 baths; 2-car garage.
5410 Normlee Gardens
Off 5200 block Forbes st., 8 rooms, 2 baths; 2-car garage.
1201 Denniston Ave.
9 rooms, 3 baths, colored tile; 2-car garage.
ALL EQUIPPED IN GOODMAN FASHION.
REDUCED PRICES.
EASY TERMS.
P. GOODMAN,
5231 Forbes St. Schenley 1408.

Truly Modern Homes
OPEN FOR INSPECTION DAILY.
Beautiful homes on Wellesley Road. Here you will find homes that contain very latest equipment for your convenience, including frigidaire, exquisite decorations and lighting fixtures, fine lawns and shrubbery.
Drive out Highland ave. to Wellesley and turn right four squares.
W. F. BELL BUILDING CO.,
"Better Built Homes."

NORTH OF FORBES
You'll be captivated by this charming home. There is an attractive center hall containing a coat closet and tile lavatory. An artistic arch leads to an exceptionally large living room with log-burning fireplace. A dining room, breakfast room and kitchen complete the first floor. There are 4 well-planned bedrooms, 3 of which accommodate twin beds, and 2 tile baths on the 2nd floor. Metal casements, parquet floors, hot water heat, incinerator; 2-car built-in garage, with servants' rooms and bath complete this delightful home. For further information call
JOHN D. STROCK,
334 Oliver Bldg. Atlantic 8197.

POINT BREEZE
OPEN TODAY.
7001 Edgerton ave. Artistic dwelling of 7 rooms and 2 baths, solid tile construction under snow white stucco; near schools and cars, yet off traffic lanes. Recently vacated and can be bought considerably below its market values.
OPEN FOR INSPECTION 1 to 6 SUNDAY
REAL ESTATE CO. of PGH.
427 FOURTH AVE. ATLANTIC 9050.

BEECHWOOD BLVD. DISTRICT.
A home of perfect construction, brick, 6 rooms and tile bath, hot-water heat, double hardwood floors, brass plumbing; garage, lot 50'x125'.
The best buy in the city at $12,000.
BURCHFIELD AVE.
Near Beechwood Blvd.
8 rooms, brick and tile bath, hot-water heat, hardwood floors, lot 50x138 to a paved alley. For quick sale, $14,500.
ARTHUR WESSEL,
336 Fourth Ave.
Sundays and evenings, Sterling 2105-R.

Squirrel Hill Bargain
$15,000.
Large living room type home of 8 rooms, 2 baths, hardwood floors, hot water heat; 2-car garage, lot 35x100; close to schools and churches; out-of-town owner anxious to sell. This must be seen to be appreciated. Call Mr. Welfer.
KELLY-WOOD,
Center and Highland. Hiland 2600.

A $30,000 HOME FOR
$23,500
This is a sensational bargain—seldom equaled; practically new home of 10 large rooms; in the best part of Squirrel Hill; equipment and construction high grade; small amount of cash required.
WM. M. JUSTICE,
Hazel 4612. 323 Fourth Ave. Court 1892.

A BARGAIN
BEAUTIFUL APARTMENT DUPLEX.
Pay for your home with income therefrom. Two apartments of six rooms and bath and garage each; rent $3,000; electric refrigerators; electric heaters in baths; electric ventilators in kitchens; Minneapolis electric heat control; only $9,000 cash required. WM. C. WALTERS, EASTWOOD FARMS, FRANKSTOWN RD.

POINT BREEZE DISTRICT
Nine-room furnished house; ideal for rooming house; on car line; close to East Liberty station; rent only $100 per month; immediate possession.
GIFFEN COMPANY,
608 Peoples Bldg. Court 1345.

JANCEY ST., 1148
ATTRACTIVE PRICE.
Open for inspection 2 to 5 Sunday. 8 rooms, tile bath, hardwood finish, brass plumbing, hot-water heat, electric icer, large lot, level to alley; immediate occupancy. See owner at house.

WHY RENT?
If you have a good record and will bear investigation, we will sell you a brand new 5-room brick-and-shingle house in Squirrel Hill for $100 cash and $70 monthly. Price $9,500, garage in terrace, on delivery of deed. Atlantic 3198.

No. Highland Section, $17,500
Splendid brick home, 9 rooms, 2 baths, hardwood floors, hot water heat, 2-car garage, lot to alley; well located.
SAMUEL W. BLACK CO.,
503 Farmers Bank Bldg.

BIG BARGAIN
Home worth $10,000 located on Idlewild st., Homewood, at great sacrifice price of $7,700. Only $3,200 cash required; must be sold Sunday, Feb. 3rd. No use calling later. Call at 7324 Idlewild st. or telephone Penhurst 9522.

AS A SPECIAL
We can offer you now a brick residence, 8 rooms, bath; situated in the well-known Shadyside, Fifth ave. dist., for the low price of $9,900.
J. LEO SHERAN, 6020 Center ave. Hiland 6146-6147.

EAST END BARGAIN.
5-room brick, bath, new furnace, cement cellar, corner property, lot to alley. Price $4,750. Mtg. $3,000.
Peoples E. E. Real Estate Co.,
Montrose 4025. Penn and Highland Aves.

ON SHADY AVE., SQUIRREL HILL—One 6-roomed brick veneered house, on corner lot 54x110 to alley; papered and weatherstripped throughout, built-in features, shrubbery planted; close to cars and boulevard, excellent view; good reason for selling.
CALL HAZEL 1369-J.

POINT BREEZE
Two good lots suitable for double houses. Near buses, cars and trains.
GEORGE W. BROWN,
132 S. Whitfield St. Mo. 4357.

SQUIRREL HILL, $18,500.
Choice location just north of Forbes and close to Murray. Modern brick in pink of condition; 7 rooms, 2 baths, hot water heat. Sacrifice price.
GAULT BROS., 65 VANDERGRIFT BLDG.

NORTH OF FORBES ST.
8 rooms, 2 baths, house 1 year old; must sell; leaving city. Price $19,500.
CALL SUNDAY 1 TO 5, HAZEL 7071.

EAST END DUPLEX—4 garages, close to stores, schools, churches, street cars; 3 min. to P. R. R.; fine neighborhood; good reason for selling. Write P. O. Box 952, Pittsburgh.

East End Ave. Sacrifice.
$10,800, 6 rms., sun parlor, brick and tile, hdwd. flrs., tile bath, built-in features, garage. Franklin 9768-R.

SHADY AVE.—New 6-room house with tile bath, all modern features; price reduced.
HARRY H. BRAINERD,
3400 Forbes St. Schenley 2439.

$150 DOWN—Price $4,300; $35 per month pays interest and principal on a 5-room house, bath, electric, furnace, on Hart st., Wilkinsburg. Call at 5838 Center, Montrose 7028.

EAST END SACRIFICE.
Brick, 8 rms., 2 baths, gar., hdwd. flrs., br. plumbing; good location. Montrose 4774.

LINCOLN AVE. SECTION, $500 DOWN. 5 rooms and bath, large lot, handy to street cars and stores. Price $3,750. Posession at once. Montrose 1909.

EXCLUSIVE SHADYSIDE.
$22,500—New residence, 7 rooms, 3 baths, modern throughout, double garage; terms. Mayflower 7969.

BEELER ST., NR. WILKINS.
7 rm. brick, tile bath, h. w. heat; lot 40x100; gar. Price $14,500. Easy terms. Haz. 6002.

HERMITAGE ST., 9 rm. brick, new plumbing and painting; furnace. Hiland 7269.

FOR SALE
East End Houses 61

MURDOCH FARMS
$36,000
English center hall brick home, 3 years old, on 50x150 lot; 8 rooms, 3 baths and 2-car garage; 3 rooms and breakfast room on first; 3 bedrooms, study, maid's room and 3 baths on second floor; Frigidaire and modern appointments throughout.
Arthur B. Kline & Co.,
991 Union Trust Building. Atlantic 2468.

NR. FORBES & BEELER
$17,000, modern 8-room brick home with latest appointments; 1-car garage, 1 year old, near Carnegie and University.
E. H. GILG CO.,
Successor to North Side Real Estate Co.
205 Dollar Savings & Trust Bldg. FA. 7721

BEAUTIFUL HOME
Beacon st., 2 squares from Beechwood blvd., 10 rms., 3 baths, hot-water heat, garage; lot 50x135. Can be seen by appointment only.
BRADDOCK TRUST CO.,
BRANDYWINE 1047.

North of Forbes
Best buy in Squirrel Hill, new home, 8 rooms and 3 baths; large living room, breakfast room; 2-car garage. A bargain at $21,500.
PORTER & MacDOWELL,
Columbia Bank Bldg. Court 4090.

KENTUCKY AVE.
Ten-room solid brick, tile bath, coal furnace, cement cellar, laundry; good condition; $12,500; terms.
OAKLAND
REAL ESTATE.
3717 Forbes St. Mayflower 2742.

POINT BREEZE.
Brick, 8 rooms, two baths, garage; modern throughout. Party leaving city. Make us an offer.
LAWLER-VILSACK CO.,
Hiland 2301. 6229 Penn Ave.

SHADYSIDE
11 ROOMS, 3 BATHS.
LARGE LOT, 2-CAR GARAGE.
OCCUPIED BY OWNER.
PRICE $31,000. TERMS.
FOR APPOINTMENT, WRITE
H. L., 604 BESSEMER BLDG.

NEAR MURRAY AVE.
New modern brick home, 6 rooms and storage, tile bath, artcraft walls, brass plumbing, hot-water heat, double hardwood floors, slate roof; open for inspection from 2 to 5, at 5634 Pocussett st., or call owner, Cedar 1084.

Point Breeze Sacrifice.
2 modern brick houses, 6 rooms each, tile bath, large lot, garage, mtg. $9,000; can be bought for $14,000, only $1,500 cash needed, balance 2nd mtg. Call Montrose 7251 or evenings, 7542-M Hiland for appointment.

SQUIRREL HILL
New houses now under construction, 6 rooms, hot-water heat, garages; lot 40x100; April 1st possession.
C. A. WEST,
Hazel 7070. 1923 Murray Ave.

$10,300—DOUBLE brick house, 5 rooms and bath each.
$6,800—Frame, 8 rooms and bath; Lincoln Dist.
J. A. YOUNG & CO., INC.,
123 S. Highland Ave.

$8,000—Hamilton ave., near Murtland, brick dwelling, 8 rooms, bath; to settle an estate; lot 25x135 to alley 24 feet wide.
DAVIES & GREEN,
125 S. Highland Ave.

WILL SACRIFICE
Squirrel Hill home, 6-r., b. r., tile bath, h. w. floors, two-car garage, etc.
Price $13,200. No Agents.
CALL HAZEL 1974.

$12,500—Brick, 6 rooms, bath, furnace, breakfast room, 2-car garage.
GEORGE W. BROWN,
132 S. Whitfield St. Mo. 4357.

EAST LIBERTY DIST.
Two-story brick dwelling and garage; six rooms, tile bath; 1668 Chislett st.
Peoples Savings & Trust Co.,
Fourth and Wood.

SQUIRREL HILL DIST.
North of Forbes, $17,000. Attractive all-brick home, 7 rooms, bath, h. w. heat, hdwd.; garage; terms to suit. Schenley 1282.

E. E.—7025 PENN AVE.
New, 8 rooms, 3 baths, tile kitchen, oak trim, double garage, lot 50x170; open evenings. R. G. Rowbottom. Mont. 2397.

SQ. HILL INVESTMENT
4-family duplex, 6 rooms and bath; income $4,320 per annum; bargain price $28,500. Call Atlantic 9930.

ALDER STREET residence; bargain. Lot 30x110 feet to alley; brick house, 10 rooms and bath.
J. A. YOUNG & CO., INC.,
123 S. Highland Ave.

SHADYSIDE
Brick home 9 rooms, good location, good condition; large lot. Mayflower 0393.

BAYWOOD ST.—11-room brick, 2 baths, 2-car garage, well-planted lot 44x132; price right. Call owner, Hiland 3848-J.

7-ROOM brick, breakfast nook, hot water heat, hardwood floors, 2-car garage; possession.
CHARLES W. FLYNN,
809 East End Trust Bldg.

BRICK DOUBLE, $23,500.
Nr Beacon and Murray, 7 rms., 2 baths each side, h. w. heat, hdwd. flrs., 2-car garage, level lot. Hiland 7764.

SQUIRREL HILL.
9-room home, 2 baths, 2-car garage; location, condition and price very good. Call owner. Hazel 2598.

MT. VERNON ST., near Homewood ave., brick, 7 rooms, bath. Price $7,000.
Peoples E. E. Real Estate Co.,
Montrose 4025. Penn and Highland Aves.

MORNINGSIDE BARGAINS
NEW 6 OR 7-ROOM HOMES; TERMS ARRANGED. MONTROSE 9467.

REGENT SQUARE.
7-rm. brick, tile bath, hot-water heat, hardwood floors; $12,500. Terms.
SQUIRREL HILL REALTY. HAZEL 6002.

WILKINSBURG—$7,000.
Near station; new 5 rooms, all brick, hardwood floors, tile bath; alley; terms. R. W. Rowbottom. Montrose 2397.

Carrick, Overbrook 65

LARGE, level lot, 56x260, paved st., Carrick, 5-rm. frame, bath, furnace, $5,600. $500 down, balance monthly.
Near Carrick Park and high school, 6-rm. brick, furnace, 1st class condition, handy location; $8,300, terms.
9-rm. brick suitable for 3 families, paved st. Owner occupies 3rd fl. and receives $70 per mo. Building well located and in good condition. $9,800. A. Koett, 1916 Brownsville rd. Carrick 2892

Carrick Bargain,
$6,800.
Excellent tapestry brick and green cypress shingle dwelling of 6 rooms and bath, hardwood floors, hot water heat; near park and schools. Small cash payment.
REAL ESTATE CO. of PGH.
427 FOURTH AVE. ATLANTIC 9050.

$2,000.00—Cash, balance mortgage. 6 rooms, pantry and finished attic; buff brick, slate roof, hot-w. heat; reception hall type; lot 25x107; 1-car garage; paved. Price $10,000. No. 2309 Valera ave., Carrick. Carrick 0131-J.

WHEN you need help, the Classified Ads will bring it quickly.

Knoxville, Brentwood 66

WEST VIEW
Attractive Home, $10,000.
New 6-room tapestry brick, 318 Cornell ave., steel frame construction (all studding, joists and rafters of steel); hardwood floors throughout; beautiful all-tile bath with shower; extra large "Holland" furnace; ornamental iron porch rail; lot 40x150 to alley. An inspection will convince you as to the value of this property.
Jenkinson Realty Co.,
LINDEN 3148. BELLEVUE.

FORCED SALE
LAST OF ESTATE.
Eight rooms, modern, well-built frame dwelling, sun parlor, bath, fine laundry, shower, cement block 8-car garage; would make good shop or warehouse; am putting in a new front; would make a good storeroom; business location; all in good order, must be sold out for $9,500; price speaks for itself.
F. Y. OVER, EXCLUSIVE AGENT,
909 Arrott Bldg., Fourth and Wood.

BRENTWOOD, $7,250.
Brick and shingle, 6 rooms, bath and breakfast nook; paved street; easy terms; open Sunday 1 to 5.
L. G. ACKERMANN,
2504 Brownsville road. Carrick 1485.

BROWNSVILLE RD.—Brentwood home, 6 rooms, tile bath, shower, laundry, coal and fruit cellar, hardwood floors, tile roof, 1-car garage; lot 50x100. 3909 Brownsville rd. Carrick 0151.

BRENTWOOD AVE., 3110—$1,000 down, $60 monthly, brick, 5 rms., bath, finished attic; hdwd. flrs., furnace; 26x152; garg., $6,800. Carrick 0122-J.

Avalon, Ben Avon 69

AVALON—Owner leaving city forced to sell at sacrifice, 7 rms., modern, furnace, arranged for subletting. Price $7,500. Little cash needed. Phone Linden 1385 or Linden 5648-R.

DON'T start complaining, use the Classified Ads and rejoice.

FOR SALE
Beechview, Brookline 64

BROOKLINE, $9,800.
Don't sign that lease and pay rent; buy one of these houses at our winter prices and let your rent pay for it.
Reception hall-living room type, at 1438-1442-1456 Beverly place, Brookline; 2-story brick veneer, brick and concrete porches, 6 rooms, breakfast nook, tile bath with built-in tub and shower and all built-in fixtures; brass plumbing, furnace, laundry, coal and fruit cellars; built-in telephone booth, ironing board, dust schute, clothes schute, built-in chair in bath, and disappearing stairs to attic; finished hardwood floors; houses highly decorated; high grade light fixtures and window shades; all city improvements; paved street and paved alley in rear; 1 square from car line; open for inspection every day; reasonable down payment and balance like rent; other houses under construction.
C. W. EIGHMY,
HAZEL 5002 and LEHIGH 8296-J.

BROOKLINE HOMES
New and all-brick, living room and reception hall types, 6 large rooms and breakfast nooks with built-in furniture, tile and stone mantels, hardwood floors, tile bath with shower, decorated, window shades, high-grade light fixtures, bricked-in porches, coal and fruit cellar; paved street and paved alley; one block from car; prices $9,500 to $9,800; reasonable payment down, balance can be arranged. These properties must be seen to be appreciated, and are absolutely the best values offered at the price. Can be seen any time Sunday.
Freehold Real Estate Co.,
Cor. Brookline Blvd. and Queensboro Ave., Brookline.
Phone Sunday, Lehigh 0254. DuringWeek, Court 5800.

FOR QUICK SALE.
$7,500—New 5-rm. all-brick, tile floor bath; room for driveway; good lot; terms.
$9,500—New 6-rm. brick, tile bath, shower, breakfast nook, hard wood floors throughout; garage, paved street; 1 block from stores and cars; terms.
J. H. DEJOHN, REALTOR,
716 Brookline Blvd. Lehigh 5400.

$9,200—NEW BROOKLINE BRICK.
Six rooms, tile bath, shower; breakfast rm., hdwd flrs, coal furn., coal and fruit cellars; lot 30x110 to alley; paved street; 2 blocks to cars.
SMITH & MOTT, "REALTORS,"
754 Brookline Blvd. Lehigh 1500.

BROOKLINE
Are you going to sign the lease and pay that big rent another year, or are you going to buy a home and save the rent money? Why not buy now? Six large rooms and bath, built-in breakfast table, stone fireplace, telephone cabinet, Colonial stairway, beautiful tile bath, in colors, double floors throughout, oak flooring and stairway, large laundry, fruit and coal cellars; improved street and alley; terms to suit any purchaser; open for inspection. 1430 Beverly place. Phone Lehigh 0522.

A RARE BARGAIN—$10,700.
New brick; shingle, 6 rooms, fin. 3rd fl., breakfast nook, tile bath, shower, double hdw. fls., coal furnace, paved st., level lot, 35x120, 2-car block garage, choice location, exceptionally fine finish and arrangements.
SMITH & MOTT,
754 Brookline Blvd. Lehigh 1500.

BROOKLINE SACRIFICE—$8,250.
New all-brick, 6 rms., tile bath, hdw. fls., coal furnace, level lot; paved st.; only $1,000 cash.
SMITH & MOTT,
754 Brookline Blvd. Lehigh 1500.

BROOKLINE—$9,200.
Business forces sale of new 7 rms. brick and shingle home, brnk. nook, tile bath, paved, etc. $600 cash needed to handle. Owner. Write N-254 Sun-Telegraph, Pittsburgh, Pa.

BROOKLINE—NEW ALL-BRICK, $9,500.
Six rooms, tile bath, breakfast nook, coal furnace; paved st., 2 blocks to cars.
SMITH & MOTT. LEHIGH 1500.

LEAVING CITY—$8,500.
Brookline, five rooms, bath, furnace, fine lot, fenced; terms. With refrigerator; $8,800.
F. J. BREEN. LEHIGH 7676.

$500 CASH—NEW, ALL BRICK—$8,500.
6 rooms, tile bath, coal furnace; lot 30x140.
SMITH & MOTT. LEHIGH 1500.

North Side Houses 62

NOW IS THE TIME
to buy a home in the Brighton Road District between California Avenue and Brighton Road, two minutes' walk to half dozen car lines; 6 rooms, brick, hardwood floors, decorations complete, tile bath, cement driveways; lot 32x100, at $9,000. The real estate market is growing firmer and this bargain will be snapped up by a wise buyer. Call Mr. Jones, Atlantic 6017, or Mr. Dunbar, at Fairfax 2100.

BRIGHTON ROAD SACRIFICE.
Must be sold at once. 6 rooms, brick, lot 40'x150' to a paved street; price includes frigidaire, screens, shades, awnings and tax receipts for 1929. The first $12,000 takes it.
RICHBARN ROAD.
A fine new home, 6 rooms, tile bath, Colonial type, convenient location, garage, lot 45'x98'. For quick sale, $15,000.00.
DAVIS AVE.
A beautiful stone house, double garage to match. Ground 80'x165'. Priced at $22,500.00 for quick sale.
ARTHUR WESSEL,
Court 0348. 336 Fourth Ave.
Sterling 2105-R evenings and Sundays.

TODAY'S BEST BUYS
ON MT. TROY, overlooking Troy Hill, nice large lot, frame house, 6 rooms, bath, furnace, cemented cellar; owing to death of husband will sell for $6,500.
ON TROY HILL, new frame cottage, 6 rooms, bath, furnace, cemented cellar, fruit and coal cellar, instantaneous water heater, a wonderful buy for the price asked, $7,000.
FINEVIEW—To settle an estate will sell $6,500 home for $4,500; located on paved street; six rooms and bath.
L. P. SCHAEFER,
737 E. Ohio st. Cedar 2025.

I AM offering a fine well-built home for sale; close-in convenient location; 3 bedrooms, den, tile shower bath on second floor; 3 large rooms, reception hall on first floor; hardwood throughout; large porch, artistically decorated inside; large brick garage, cement driveway, walks, etc. Lot 50x150, on hillside, which will soon be improved and be valuable as a terraced lot, included in sale. Owner is widow lady and home is too large for one. Phone 1307 Cedar for appointment.

BUY OR BUILD
Near Riverview Park in Perrysville ave. section. We can meet your home needs in this best North Side location at the price you want to pay. A complete house, a lot, or will build to suit on the lot you select. Call
Lawton Real Estate Co.,
436 Diamond st. Court 1348.

MASTER BUILDER
Anyone that loves a real home will appreciate the painstaking craftsmanship and beauty of the new modern 6-room brick with bath and double garage, ready for occupancy, near Marshall ave. and Oliver High School; paved this year; price $10,200, suitable terms. Business Realty Co., 1022 Park Bldg.

NEW HOME—BARGAIN
Beautiful all brick; 7 rooms, tile bath, shower, steam heat, instantaneous heater, Frigidaire, hardwood floors, brass plumbing, large lot, $14,500; terms. 1836 Kleber st. Linden 2667. Builder.

BEECH AVE., N. S.
If you are interested in a 5-apt. brick bldg., rents for $250 per mo. Bargain price $19,000. See us at once.
ARTHUR WESSEL,
Court 0348. 336 Fourth Ave.
Sundays and evenings Sterling 2105-R.

REDUCED TO $3,200.
Frame house, 5 rooms, gas, electric, sewered; arranged for two families; situated on Snyder st., near Charles st.; terms.
E. A. HESS CO.,
401 Federal St., corner Stockton Ave.

PERRYSVILLE AVE. DIST.—New brick, 6 rooms; very latest plumbing and fixtures; space for garage. Price for next 30 days, $10,500. Allegheny Real Estate Co., 516 Federal st., N. S. FA. 2100.

MODERN—6 rms., garage, weatherstripped copper screens, nice lawn, paved st., nr. schools and car lines. 15 mins. to town. $9,600. Owner, Linden 4207.

IRWIN AVE., 1529, N. S.—Ten rooms, 2 baths; space for garage; arranged for 2 families; selling on account of sickness. $10,000. Fairfax 3779.

INSPECT Today, 9 a. m. to 9 p. m.—4121 Franklin rd., new modern 6-room brick home, finished mansard; strictly modern appointments. Call Fairfax 7840.

SEWICKLEY RD.—Brick and shingle, 6 rms., bath, furnace, hdwd. flrs., garage; 40x114 ft.; paved; modern; reasonable. Linden 5764-J.

WATSON BLVD., 250—7-room house, all conven.; suitable 2 families. Fairfax 9130.

Mfg. Sites & Plants 74

SALE OR RENT—New building, 2 floors, 12,000 sq. ft., long lease, railroad, steam heat. Call owner, Perrysville 237-J or write S 36, Sun-Telegraph.

Out-of-Town Real Estate 77

FLORIDA LAND—Ten acres in Palm Beach County, Florida. Easy access to Palm Beach, Lake Worth and Delray; few minutes drive to ocean front. For quick sale will sacrifice reasonable. Write F 103, Sun-Telegraph.

Coal & Timber Lands 79

45 ACRES of timber; also several mine cars, ties and rails; also track scales. Located in Butler county, for sale cheap. Lafayette 3946.

Wanted, Real Estate 80

LOT OWNERS
Contractor looking for good lots on paved streets. 202 American Bank Bldg., cor Grant and Sixth.

I WANT to buy a double house in Squirrel Hill; must be a bargain. M. C. Hell, 5904 Elgin avenue.

OPEN FOR INSPECTION

AT WENTWORTH and ASHFORD AVENUES WEST VIEW

10 A. M. to
9 P. M.
Daily and
Sunday

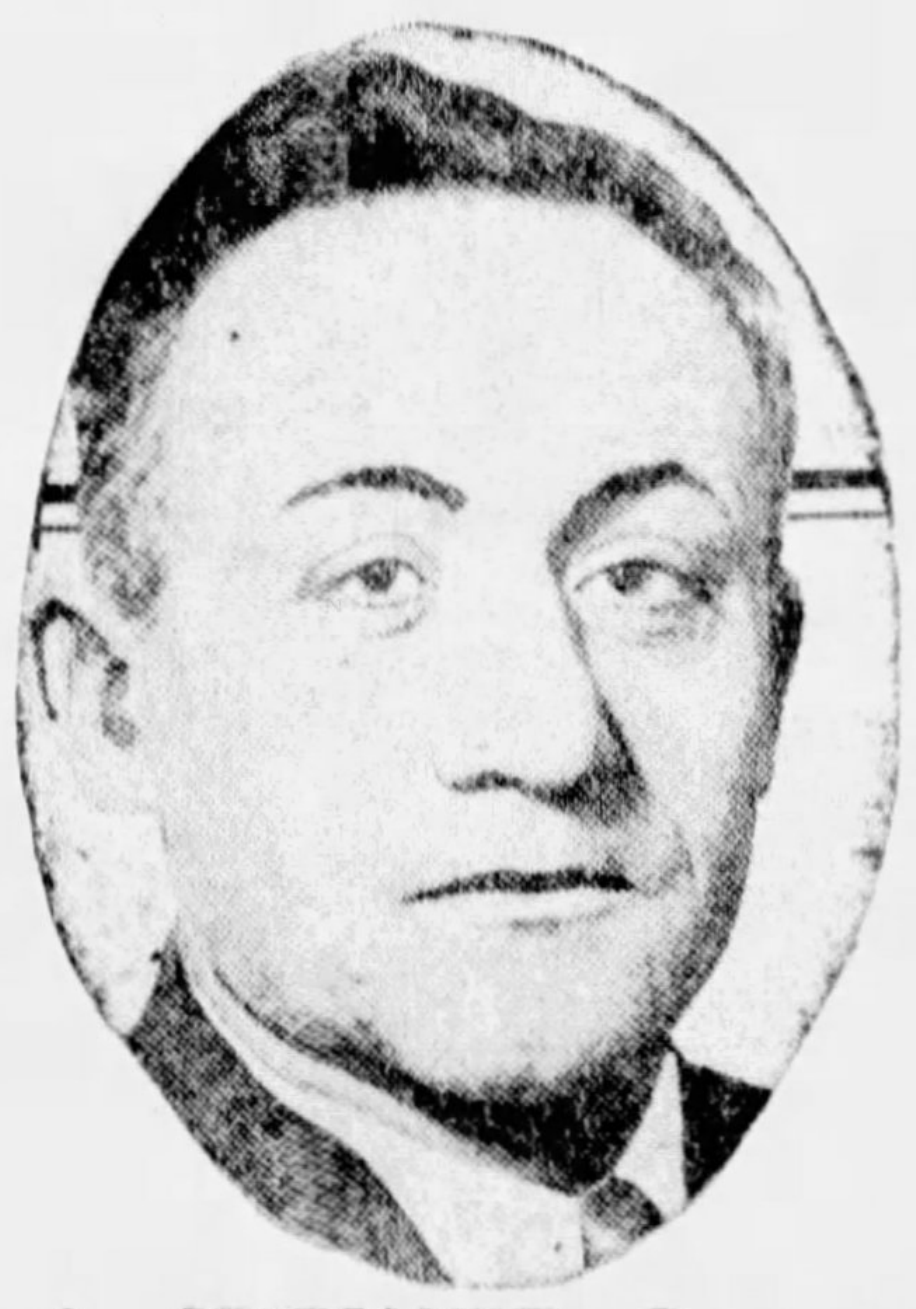

MR. A. SPENCER, Contractor

10 A. M. to
9 P. M.
Daily and
Sunday

One of the sixteen unusually attractive homes that are being erected in West View Borough on the Schwitter plan. Mr. A. Spencer, builder of these homes, has proved that it is possible to give a well-built modern home, furnished with National Advertised Products, of proven merit, at a price that is within reach of the average man. The reason for this success Mr. Spencer attributes to a thorough knowledge of building materials and the integrity of the building material dealers from whom he has purchased his supplies. Every part of these homes, from the basement floor to the roof top, has been carefully selected from reliable firms listed on this page.

Keystone Lumber Company
EXCLUSIVE DISTRIBUTORS OF CURTIS WOODWORK IN ALLEGHENY COUNTY
CURTIS 1866 WOODWORK
SOUTH 17th AND MERRIMAN STS., S. S.
HEMLOCK 0700

Hofmann & Grossman
Roofs of Quality
LUDOWICI-CELADON TILE ROOFS
TELEPHONE CEDAR 8865
2219-2221 East St., N. S., Pittsburgh, Pa.

Member of the Certified Tile Contractors Association. Executed the Keramic Tile Work in this operation. Large supply of tiles, mantels and fireplace goods always on hand.
Standard Mantel & Tile Co
1106 FIFTH AVE.
PITTSBURGH, PA.

YOU WILL PROFIT BY OUR 35 YEARS' EXPERIENCE
J. F. Wysseier
LIGHTING FIXTURES
Showroom:
20 W. North Avenue, N. S., Pittsburgh, Pa.
FAIRFAX 7400

L. J. Pfendler
ELECTRICAL CONTRACTOR
26 Wentworth Avenue, West View
WEST VIEW 1227-J

GRUBER PAINT and HARDWARE CO.
Open Evenings
3807 BRIGHTON ROAD,
N. S., Pittsburgh, Pa.
LINDEN 4458

MODERN INSTALLATIONS OF STEAM, HOT WATER AND VAPOR SYSTEMS
Leseman-Fredrick Co., Inc.
HEATING AND VENTILATING
411 Fitzsimons Bldg., 331 Fourth Avenue, Pittsburgh, Pa.
COURT 1876

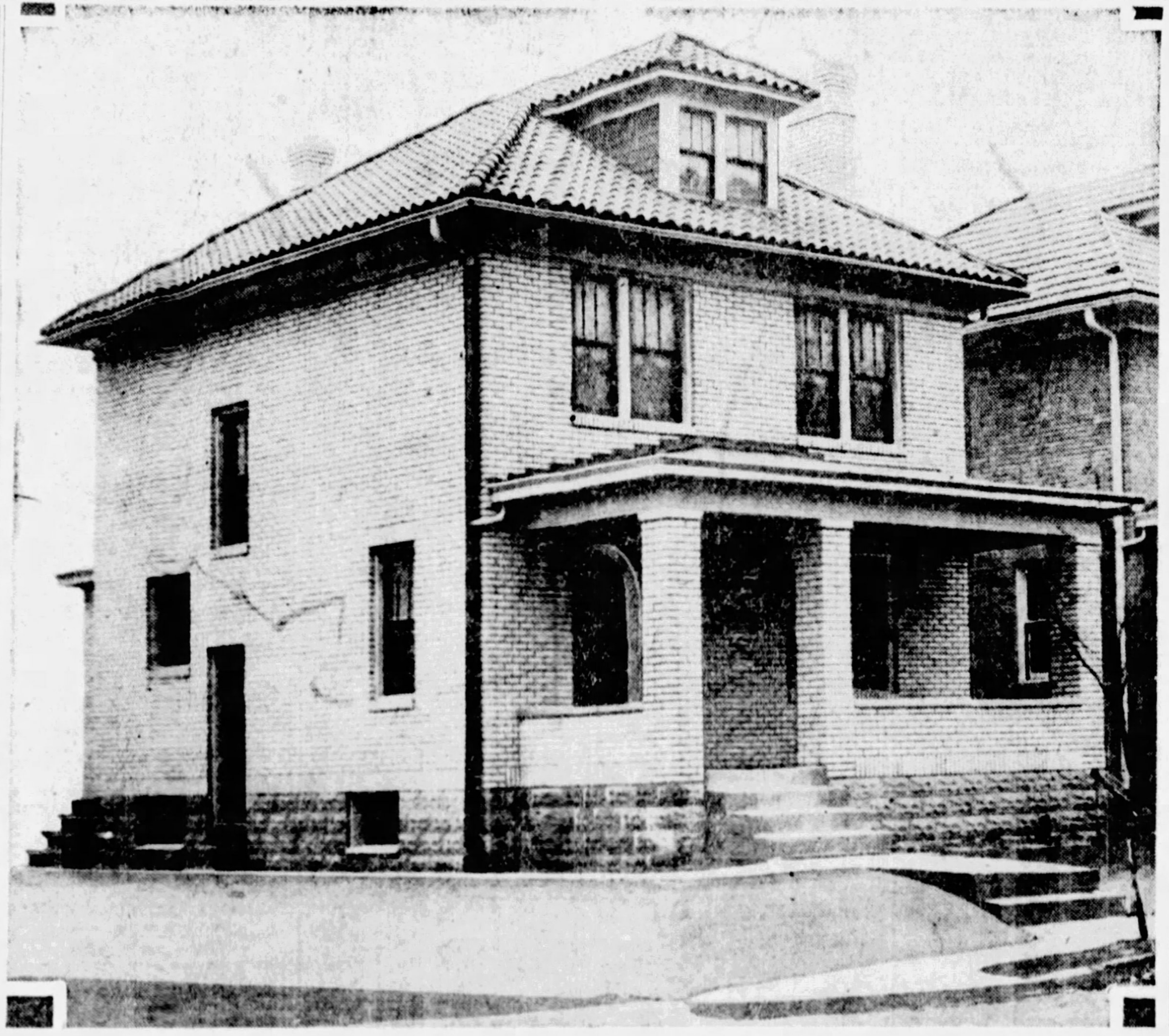

James H. Dunn
PLUMBING AND HEATING
412 Perrysville Avenue, West View, Pa.
Phones: Office: WEst View 1867 Residence: WEst View 1258-W.

Bowman Supply & Mfg. Co., Inc.
PLUMBING & HEATING MATERIAL
886-890 Progress Street Pittsburgh, Pa.

Pittsburg Water Heaters
Automatic, Instantaneous
TELEPHONE GRANT 5410
110 Jenkins Arcade
Pittsburgh, Pa.

Walter J. Baker
PLASTERING and STUCCO CONTRACTOR
465 HIGHLAND AVE., WESTVIEW, PA.
WEST VIEW 1332.

ARMCO INGOT IRON GUTTERS AND CONDUCTORS ON THIS HOUSE
Henry E. Berster
SHEET METAL WORKS
1309 EAST STREET, N. S. Cedar 8902-J 1532-R

SAND, GRAVEL, CEMENT, LIME, PLASTER, LATH, TILE, SEWER PIPE
Wm. H. Brant
FACE BRICK—CONCRETE BLOCK
150 Perrysville Road WEstvew 1190

M. E. Cavanaugh
PAINTING CONTRACTOR
67 N. Bryant Avenue, Bellevue, Pa.
LINDEN 4775-W.

Furnished by Pitt Furniture Co., 932-934 Penn Avenue

If you are interested in a modern, well-built home, attractive in architecture and design, but priced reasonably, visit West View Borough and see the above illustrated home. It stands on a level lot, 40x120, at the corner of Wentworth and Ashford avenues. It is a white brick living room type of six large cheerful rooms, with a Ludowici-Celadon Spanish tile roof, featuring a large cement porch that will be a pleasure in the mild weather. As you step inside on the first floor you find living room, with an inviting stone mantel, a dining room and especially well arranged kitchen. Lighting fixtures are plentiful and carefully selected. Cash-Acme hot water heating system by Hart & Crouse, Red-Glo Jacketed Boilers and McKeesport Radiators. Upstairs there are three large bedrooms and a colored tile bath with shower and an electric heater. Double floors are used throughout, the finished floors being Bruce oak. The woodwork throughout is by Curtis. The laundry in the basement is cement and has laundry trays, Lamneck Clothes Dryer, Cass Washer and is equipped with a Pittsburgh Instantaneous Water Heater. There are separate coal and fruit cellars. All in all, a beautiful and well-constructed home. Price, $10,800—terms. Visit it today!

By Street Car

Take West View car No. 10 at Penn avenue and Seventh street and get off at Bellevue avenue, West View. Walk north to Wentworth avenue and turn right on Wentworth to home. Residents of the North Boroughs will find it convenient to take Bellevue car No. 15 at Lincoln and North Fremont avenues, Bellevue, and ride to Bellevue avenue, West View.

By Automobile

Motor over Sixth street bridge, turning right on East Ohio street to East street. Turn left into East street and follow car line to Perry highway. Proceed to West View and turn right on Chalfonte avenue at the West View Junior High School. Turn right again on Bellevue avenue and left on Wentworth to home.

OTHER HOMES IN THE SERIES AS LOW AS $9,500
WITH THE SAME FEATURES

REPRESENTATIVE ON PREMISES
WEST VIEW 2192

FREEHOLD REAL ESTATE CO.

THE PIONEER DEVELOPERS OF PITTSBURGH

311 FOURTH AVE. COURT 5800

End Moving Worries—Buy a Home—Pittsburgh's Best Values Are Listed Here

FOR SALE Dormont, Mt. Lebanon 63

VIRGINIA MANOR
MOUNT LEBANON.

The outstanding development of artistic model homes in the South Hills. Ten model homes, all specially designed, in various stages of construction, now open for your inspection. Priced $16,000 to $50,000. You owe it to yourself to see these houses before you build or buy. Adjoins Parker Gardens and Colonial Heights.

SOUTHERN HILLS LAND CO.
LEHIGH 3880.

ARDEN ROAD, MT LEBANON
$11,500 ONE CAR GARAGE $11,500
Owner leaving city will sell all brick 6 room dwelling, tile bath, shower, hot water heat; handy to schools and transportation. Terms.

DUTCH COLONIAL
OVERLOOK DRIVE, MT. LEBANON
Due to death in family, it becomes necessary for widow to dispose of her beautiful home at a $2,500 loss. For further information call at our office.

432 ROYCE AVENUE—$12,500
All brick, 7 rooms, tile bath, hot water heat; garage; subject to $10,000 straight mortgage. Must be sold.

DORMONT DUPLEX—$17,000
5 and 6 rooms and sun parlor, hot water heat, tile baths, two car garage; reduced from $20,000 for quick sale; paved street front and rear; near cars and schools.

DORMONT DOUBLE—$17,500
6 rooms, bath each side, two car garage; near high school and park. Terms to suit purchaser.

The above are all bona-fide bargains, which we recommend to anybody desiring to purchase a home.
J. H. DE JOHN, REALTOR,
3227 W. Liberty Avenue. Lehigh 3014-3015.

DORMONT SPECIALS

$8,900—Seven splendid rooms with bath and reception hall complete the plan of this substantially built home. There are screens, awnings, linoleum, range and weatherstripping. Level 40-foot lot fronting on two paved streets. Convenient location. Terms arranged.

$9,500—An ideal home for a growing family. There are four bedrooms, sleeping porch and tile bath. Splendid arrangement throughout. Level lot with trees and shrubbery. Schools and cars are within two squares. Reasonable terms.

W. M. HALL,
3031 W. Liberty Ave. 696 Washington Rd.
Lehigh 3590. Lehigh 7400.

OPEN FOR INSPECTION
45 ORDALE DR., SEMINOLE HILLS.
STONE—A home of distinction with the best in modern construction, situated ½ square from Wash. rd., commanding a panoramic view. Artistically modified English, center hall, 6 well arranged rooms, maid's quarters, storage room, 2-car garage, brass plumbing, instantaneous heater, hot water heat, mingled tile roof, large open tile porch, unusual decoration and fixtures; lot 90x265. This is a bonafide bargain at $28,000. We invite you.
ADAMS & SCHWEINSBERG,
670 Wash. Rd (OPEN SUNDAY) LEH. 0200.

VIRGINIA MANOR
Mt. Lebanon's Most Highly Restricted Residence Section.
OPEN FOR INSPECTION TODAY.
BRICK—7 rooms, hall, garage, Midway drive $16,000
STONE—7 rooms, garage $16,500
STONE Colonial, 6 rms., 2 baths, garage, Midway drive $20,500
BRICK—8 rms., 2 baths, garage; 421 Parker drive $25,000
GEO. H. DUNN,
692 Washington Rd. Lehigh 7768.

MT. LEBANON.
Selection of a site for a home is of utmost importance no matter what price you can pay. We have at this time a dandy 6-room all-brick home with heated garage. On a 50-foot lot that has a high elevation, but with level street and close to stores and school and bus line. For only $12,800. Don't fail to see this at once. Call or see
Stevenson, Williams Co.,
666 Washington Rd. Lehigh 6000.

MISSION HILLS HOME
Owner forced to sacrifice this beautiful new stone home on account of ill health. Everything you require, individuality, choice location, commanding view and lasting construction. Center hall type with spacious living room and dining room, well arranged kitchen, 3 bedrooms and 2 baths 2nd floor; bath and maid's quarters on 3rd. Large, level lot, 2-car garage. Worth $30,000. Submit offer. Simmonds, Lehigh 1017.

YOUR FAMILY
Will be happy in this well-appointed ultra modern brick home; 6 large, cheerful rooms, sun room, full tile bath, large lot; completely landscaped; a home your friends will admire. It will pay you to see this rare bargain at once; $2,500 required, balance like rent.
LIBERTY REALTY CO.
Lehigh 8151. 2929 W. Liberty Ave.

FOR COMPARISON
Distinctive beauty, exclusive location, incomparable value makes this new stone home of 8 rooms, 3 baths and 2 garages. The outstanding offering in our extensive list of fine homes. Priced at $23,000; terms. For information call or see
COLONIAL REALTY CO.,
318 Washington Rd., Mt. Lebanon, Pa.
Lehigh 6666.

LOOK!! $1,000.00 BALANCE LIKE RENT. A real opportunity to buy a wonderful new home that has been greatly reduced in price: 3 big rooms and center hall, 1st floor; 4 bedrooms, tile bath, 2nd floor; h. w. heat, tile roof, BIG PORCH; lot 60x200. Come out today and see it.
GEO. H. DUNN,
692 Washington Rd. Lehigh 7768.

$13,800, Mt. Lebanon, $13,800
New all brick, six rooms, sun parlor, colored tile bath; hardwood throughout; cedar closet built in; hot water heat, inst. heater; garage; level lot. A Real Buy.
Dougherty-McKee Co.,
Lehigh 8525. 3132 West Liberty ave.

SACRIFICE AT $13,750.
Mt. Lebanon, brick colonial, 6 large rooms, 2 tile baths, sun parlor and breakfast room, instantaneous heater, decorated walls, garage; small down payment.
MR. HOFFMAN,
SEMINOLE REALTY CO.
Sun., Lehigh 7750. Week Days Court 3430.

MT. LEBANON—$12,500.
And a splendid home it is. All brick, 6 rooms, sun parlor, hot water heat, instantaneous water heater, tile bath, shower, electric dishwasher; double garage; located handy to everything.
Phil Doeblin, Lehigh 3040,
3209 West Liberty ave., Dormont.

DORMONT—$8,000.
Six-room brick-shingle, tile bath, hardwood floors, coal furnace, screens, awnings, shades, etc.; terms; 2 squares to Broadway cars.
DORMONT REALTY CO.,
3201 West Liberty ave. Lehigh 0960.

Parker Gardens, $10,800
Mt. Lebanon; easy terms; new all-brick six rooms, attic, sun parlor, tile bath, shower, cement porch, garage; level lot 200 ft. deep.
SOUTH HILLS REALTY CO.
LEHIGH 7676. 639 WASHINGTON RD.

CLOKEY AVE.—New 6-room house, tile bath, hardwood floors, hot water heat, kitchen range, other modern features; must be sold.
HARRY H. BRAINERD,
2400 Forbes St. Schenley 2439.

$9,250, Dormont, $1,200 Cash.
New brick, 6 rooms, tile bath, hardwood floors, garage, near school, cars and stores.
MURPHY BROS.
2995 W. Liberty Ave. Lehigh 4357-M.

A HUDSON-BUILT HOME.
Mt. Lebanon, $11,500—All brick, 6 rooms, tile bath, hot water heat, hardwood floors, living room 13x20; large side porch; garage; lot 50x120; high elevation.
WM. A. HUDSON, or Your Agent.
2800 W. Liberty Ave. Lehigh 4660.

DORMONT.
$7,750—Two-family dwelling; good location; large lot. A bargain. See me at once.
ARTHUR WESSEL,
336 Fourth Ave., Magee Bldg.
2932 West Liberty Ave., Dormont.

Price $11,000, Value $14,000.
Dormont, large 7-room brick house, 4 bedrooms, modern throughout; 60-ft. level lot; convenient to cars, schools, etc. For terms call owner, Lehigh 2866-J.

ESPY AVE., Dormont—Leaving town; sacrifice new duplex, garage; fine lot; modern building. Lehigh 4318-R.

W. NORTH AVE. 940—Pleasant rooms, home like meals (opt.), $10. CE 0411-R.

FOR SALE Dormont, Mt. Lebanon 63

NO DELAY
McKALLIP EQUITABLE MORTGAGE SERVICE
Offers you prompt appraisals and settlements within 10 days after your loan is approved. You have no advance fees and NO COMMISSION to pay on an Equitable mortgage.
C. C. McKALLIP & CO.
MORTGAGE AGENTS
EQUITABLE LIFE ASSURANCE SOCIETY
336 FOURTH AVENUE COURT 3640

MISSION HILLS
Open for Inspection.
PARK WAY DRIVE
Beautiful stone English designed home consisting of 8 rooms, 3 baths on second floor, washroom on first floor; large lot 60x250; double garage; beautiful front entrance; Vapor heating system. This house has the most complete kitchen arrangement of any home in Mt. Lebanon. Price at $31,000. Owner on premises or call Hemlock 0316.

PICK ONE OUT!
EVERY ONE A REAL BUY
$7,950—New Brookline home of 5 rms., tile bath, hwd. flrs., hot water heat. Good location.
8,300—Dormont, new brk. & shingle, 6 large rms., tile bath, hwd. flrs. & furnace. Good lot; choice section.
8,500—An elegant new home of 6 rms., thoroughly modern. Conveniently located in Dormont.
11,500—Here's Dormont's biggest bargain. New all-brk., 6 rms., tile bath, h.w. flrs., frt. & coal cellars, brk. rm., hot water heat & garage. Easy terms.
AVEY & IRISH. LEHIGH 5499.

UNUSUAL VALUE.
A splendid new brick home with spacious living room, cheerful sun parlor and dining room, well arranged kitchen and breakfast nook; three large bedrooms with plenty of closet space, and third floor; hot water heat, garage and 50-foot lot in a very desirable location. Price $15,000 and reasonable terms.
COLONIAL REALTY CO.,
318 Washington Road,
Mt. Lebanon, Pa. Lehigh 6666.

MT. LEBANON.
New all-brick English type home of 7 rooms and garage, 90 foot frontage, high elevation, near school and bus line. Highly restricted plan. Price $15,500. For information see
Stevenson, Williams Co.,
666 Washington Rd. Lehigh 6000.

MT. LEBANON—$15,900.
Attractive new all-brick colonial, 6 rooms, sun p., 2 all-tile baths, showers, brass plumbing, h. w. heat, dble. hdwd. flrs., artistic fixtures, 3rd flr., garage; choice corner lot, nr. schools, stores, etc. Terms to suit. B-4-U-BUY SEE
BROWNLEE, "REAL ESTATE,"
3117 W. Liberty Ave. Lehigh 4200.

PARK BOULEVARD
$11,500—REDUCED FROM $12,500.
Cozy home, 7 rooms, hot water heat, two furnaces; near schools, park, car and stores; every convenience; garage; $1,500 required.
JOHN H. DAGUE,
3273 W. Liberty. Lehigh 2600.

$8,500, DORMONT, $8,500
Brick and kellastone, six rooms, bath; hardwood floors; coal furnace, side drive, garage, level lot.
Dougherty-McKee Co.,
Lehigh 8525. 3132 West Liberty ave.

MT. LEBANON.
$14,500—Dutch Colonial, living room type; 3 rooms and breakfast nook on first floor, 3 rooms and tile bath on second floor; hot-water heat; Jeffrey vacuum system; 2-car garage.
ARTHUR WESSEL,
336 Fourth Ave., Magee Bldg.
2932 West Liberty Ave., Dormont.

COLONIAL HEIGHTS $12,500.
Six large rooms, tile bath, 2-car garage, built-in features, separate coal and fruit cellars, copper screens, weather stripped; near Lincoln School, 15-cent bus; St. Bernard's School, 42 and 38 car lines; easy terms. W. W. Parshley, Lehigh 4314.

NEW SIX-ROOM HOUSE
in Mt. Lebanon, finest view in the South Hills. Large porch, hardwood floors, tile bath and built in features. Price only $10,000. Cash $1,000; balance monthly. Call Lehigh 8300.

DON'T SIGN THAT LEASE.
Let your rent pay for this 6-room, all-brick with hot-water heat, tile bath and shower; garage and driveway, $10,900, your own terms. Simmonds, Lehigh 1017. 400 Washington rd.

DORMONT.
$8,500 brick dwelling of 6 rooms and tile bath; hardwood floors, paved street and alley. Easy terms.
ARTHUR WESSEL,
336 Fourth Ave., Magee Bldg.
2932 West Liberty Ave., Dormont.

DORMONT—6 rooms, bath, built-in garage; owner's home; near 2 car lines. Lehigh 0310-J.

MOUNT LEBANON, 121 Academy ave., 6 rooms, bath; near cars, schools, large lot

Crafton, Ingram 67

$3,500.00.
5 rooms, bath, high location.

$5,950.00.
6 rooms, bath, furnace, attic; just like new; near school.

$9,850.00.
New brick of 6 rooms, hardwood, tile bath; garage; near trains.

Bradford Ave.
Brick of 7 rooms and bath; 2-car garage.

New English Type.
$13,500.00.
REDUCED FROM $16,500.00.
6 rooms, breakfast nook, colored tile bath, hot water heat; electric dishwasher; weather stripped; colonial stairway, arched openings; wood burning fireplace; garage; lot planted in shrubbery; near trains and cars.
Gallagher Bros., Crafton,
Dinsmore and Noble ave. Walnut 3000.

NEW INGRAM, $7,350.
Frame of 6 rooms, tile bath, hardwood floors throughout, coal furnace; only $1,000 cash needed.

Crafton Brick, $10,500.
Brick of 7 rooms, tile bath and 2 finished rooms and storage room on third; hardwood floors and finish on first floor; coal furnace; level lot; convenient location; terms.
Adams & Schweinsberg,
11 Crafton ave. Walnut 2800.

$1,000 CASH
$70 monthly. Brick and shingle, 6 large rooms, bath, electric, coal furnace; best location. Price $8,000.

CRAFTON, $9,800.
New brick and frame, 6 rooms, tile bath, hardwood floors, garage, large lot, paved. Five min. to cars and train. Terms.
R. A. WALKER, Crafton,
WALNUT 2200. 47 CRAFTON AVE.

CRAFTON HEIGHTS—Brick and single, 6 large rooms, sun parlor, breakfast alcove, attic, single brick garage; 20 minutes to downtown; $12,800. Walnut 0230.

MENTION THE SUN-TELEGRAPH WHEN ANSWERING ADVERTISEMENTS.

FOR SALE Business Properties 70

FOR SALE Business Properties 70

GARAGE DOWNTOWN.
Two-story fireproof building, three minutes from Smithfield street. Will hold 75 trucks. Sale or rent. Call
Freehold Real Estate Company,
311 Fourth Ave. Court 5800.

Bellevue, West View 68

$11,500—BELLEVUE—Very attractive new brick home, 6 large rooms, colored tile bath, all hardwood floors, hot water heat, etc.; choice level lot, 1 square from 3 car lines.
$6,750—BELLEVUE—Brick, 6 rooms; all modern conveniences, choice location; good lot with garage.
$7,750—AVALON—Frame, 6 rooms, modern; coal furnace; built 4 years; good location; level lot; auto driveway. Phone Linden 1385.
C. W. CLARK, "Realtor,"
230 Lincoln Ave. Bellevue.

FORCED TO SELL.
$11,124—Brick and shingle home of seven rooms and bath, hot water heat, hardwood floors, in the very best of condition, near schools, stores and cars. You are looking for a bargain. Here is a real one.
FREMONT REALTY CO.,
8 So. Fremont Ave., Bellevue. Linden 6180

BELLEVUE NEW HOME
$9,350.
Brick and shingle dwelling of six rooms, tile floor in bath, hardwood flrs. throughout, coal furnace, strictly modern. Large lot to alley. Terms. Call Atlantic 4171.

$8,500—New brick and shingle home of 6 rooms, breakfast nook, tinted tile bath; choice location, paved street. West View. Easy terms. A real bargain. Linden 1448 or 0718.

EMSWORTH—FOUR NEW 6-ROOM MODERN BRICK AND SHINGLE DWELLINGS. $8,250 EACH. BEN AVON LUMBER CO., LINDEN 1323.

BELLEVUE BARGAIN.
7-room, frame, nice location; all conveniences; lot 40x130; $8,500. Linden 1966-M.

BELLEVUE—7 rm. brick, bath, fin. 3rd fl.; hardwood flrs.; 50x150. Linden 3888.

NEW brick and shingle, 6 rms., all conveniences; price $8,950. Linden 5659.

$11,500, BELLEVUE—8 rooms, brick, reception hall type. Linden 4211-R.

Business Properties 70

GARAGE BUILDING, will hold 5 cars, can be used for shop; heart of East End, $4,500; bargain; act quick. Call Montrose 4025.

DON'T start complaining, use the Classified Ads and rejoice.

Lots For Sale 71

180x180—$1,000
Level corner, one square to car stop, South Hills; all city improvements; worth $2,500; must sell this week. Write owner, Box No. 430, Pittsburgh, Pa.

LOT BARGAINS
I own three lots in good section of Mt. Lebanon that I will sacrifice. Each lot is 50x120 and fully improved, ready for building. Terms $100 down, balance $20 per month. Call Lehigh 8301.

MT. LEBANON.
Near Bower Hill rd.; corner lot; level; paved; 48x120; best bargain in district.
MURPHY BROS.
2995 W. Liberty Ave. Lehigh 4357-M.

Lot Owners, Attention!
Will build and finance on your lot or ours. Clear lot and $300. Let us show you our sample homes. Write Contractor, P. O. Box 4100, Bellevue.

SQUIRREL HILL bargains. Plan of lots 50 ft. each. Will finance construction without charge. Attorney, 409 Plaza Bldg.

PERRYSVILLE AVE.—Finest corner lot on North Hills, 90x112; residential highly restricted. Fairfax 0261 weekdays.

REGENT SQ.—30 FT. FRONT. FRANKLIN 0761-M, for details.

DON'T start complaining, use the Classified Ads and rejoice.

Sale Farms—Acreage 72

Attention Sportsmen
Situated on the beautiful Juniata River, 14 miles east of Bedford, Pa., and 3 miles off the Lincoln Highway in one of the most beautiful natural settings, we offer at a ridiculous low figure 200 acres with good buildings and fine supply of pure spring water. This is the ideal spot of Pennsylvania for anything you could desire in a practical and beautiful summer camp and farm. There is land enough situated on a long river front for a Boy Scout or Y. M. C. A. Camp. The fine tract of timber land bordering on the entire river front, abounds in game of all kinds. The best black bass fishing in the country is available here. The timber, of which the greater portion is white and red oak, is beautifully interspersed with evergreens, and a more picturesque and beautiful spot is not to be found in this part of Pennsylvania. There are good roads, leading past the place. Plenty of exceptional fine farm land to produce any farm or vegetable crops. At the low figure for which this place is offered, it is a wonderful investment. Any enterprising party with a small expenditure of capital can make this a widely known and popular summer camp. For particulars address Milton Sammel, Bedford, Pa.

IN THE SAN JOAQUIN VALLEY of California general farming is a paying business, feeding millions of people in towns and cities. Alfalfa, combined with dairying, hogs and poultry, yields a good income. A small one-family farm, with little hired labor, insures success. You can work outdoors all the year. Newcomers welcome. The Santa Fe Railway has no land to sell, but offers a free service in helping you get right location. Write for illustrated San Joaquin Valley folder and get our farm paper—"The Earth"—free for six months. C. L. Seagraves, General Colonization Agent, Santa Fe Railway, 815 Railway Exchange, Chicago.

State Hway Farm Near Pitts,
27 A, Oak-sheltered Homestead.
Wonderfully watered, 5 springs, large stream, fine place for summer bathing; convenient depot, 17 miles Pitts.; 35 acres crop land, all kinds fruit trees; good 7-room house, gas light and heat, 60-ft. barn, poultry house, granary, etc. Sacrifice at $5,000, part cash. Picture with D. Moter, STROUT AGENCY, Union Bank Bldg., Fourth ave. and Wood st., Pitts., Pa. Court 3857.

ATLANTIC CITY
Visitors often comment on the trucks rolling along the boulevard, bound for shore hotels, loaded with fresh vegetables, poultry, fresh eggs, etc.; there isn't a more independent occupation on earth and the demand far exceeds the supply. If you want to know more about our unique farm plan write today for free map and price list; 5 acres, $600 upward, $10 down, $6.50 mo. Gilbert & O'Callaghan, Benedum-Trees Bldg., Pittsburgh.

FARM FOR SALE—175 acres near Clinton, good 9-room house, large barn, concreted throughout for 50 head of cattle. Electric lights and water all over with numerous outbuildings. This farm is very level and productive. ½ mile from Lincoln Highway. Good hard roads to farm, all outbuildings in fine shape, underlaid with coal. Will be sold at a wonderful bargain to settle an estate. F. M. Cool, Box 44, Clinton, Pa. Phone Imperial 90-R-21.

BEST FARM BARGAIN IN BUTLER COUNTY FOR $6,500—$2,250 CASH.
140 acres of gently rolling black loamy soil, 4-foot vein of coal already opened, entire farm underlaid with limestone, 10 acres white oak timber, 7-room house, bank barn, 2 horses, brood sow, 9 pigs, nice flock poultry, all kinds of farm implements, hay, grain and straw goes with farm at only $6,500; only $2,250 needed. Shown by FISCUS & M'BRIDE, 257 S. Main st., Butler, Pa.

NEW LINCOLN HIGHWAY, WEST.
Farm nearly 4 acres, on Lincoln Highway, 20 miles from Court House, vacant; would make excellent country home or barbecue stand; price $1,800.00; terms arranged to suit.
PATE REAL ESTATE, INC.
Frick Building. Atlantic 6722.

WM. PENN HIGHWAY.
12 acres, 5 minutes from Pbg., 2 5-room cottages, 2-car garage, chicken houses, 4 acres fruit, small creek; ideal suburban home site or barbecue site. $20,000. Terms. MARGARET ORR LOCKARD, 521 Oakwood st. Franklin 6167.

33 ACS. orchard, 3 acs. berries; good house, large barn, etc.; 4 mi. Butler; fully eqpt. Price $5,500; terms. Details W. K. MILLER, American Farm Agent, 605 Butler Savings Bank Bldg., Butler, Pa.

VIRGINIA farm 311 acres, suitable for dairy or general farming, 9 rm. dwelling with heat, 15 mi. from Richmond, $12,500. Reasonable terms. Turnebane Realty Corp.

LAND SALE—$5 down and $5 monthly buys 40 acres So. Missouri; price $200. Send for list, Box 22, Kirkwood, Mo.

Sale Farms—Acreage 72

Strout Bargains

Country Home, 9 A, & Stream, Improved Hway—All $600.
Quiet & picturesque, just the place for retirement & making good living from poultry, berries, garden truck; cozy 5-room house, ample barn, poultry house; 4 acres for crops, spring water, variety fruit. All yours for $600; details pg. 43 Strouts catalog.

Convenient Pittsburgh, 53 Acres, Auto, Horses and
Cattle, poultry, turkeys, implements included; at edge depot town, markets at door; 40 acres fertile tillage, stream-watered pasture, mixed orchard, 5-room home overlooking town, good basement barn, etc. Bargain at $3,600, part cash. Details pg. 53 big Free illus. catalog. STROUT AGENCY, 501-C Union Bank Bldg., Pitts., Pa.

EQUIPPED FARM WITH GAS, COAL, TIMBER
96 acres located only 2 miles from fine town, close all conveniences. 76 acres nearly level farm land, raising good crops, balance is pasture with 2 large streams, $800 worth of good oak timber. Good gas well owned outright, worth $1,000. Fine lot of fruit of all kinds. 2 nice sets of buildings, good 6-room house, painted, gas for heat and light. Nice 2-story, 6-room tenant house. 2 good barns, 10 good outbuildings, fine spring at buildings. Owner has other property and must sell this one. Will include good team, 2 good cows, brood sow, flock chickens, large list of good farm machinery and tools, lot of crops, etc. Here is a bargain for only $5,000. Part cash. Shown only by RODGERS REALTY COMPANY, Slippery Rock, Pa.

Sale or Exchange 73

CHICKEN FARM.
36 acres, 3-room house, outbuildings; all first-class condition; near train; price $6,500; no mortgage; stock, implements included; will trade for property up to $17,000; East End or Oakland preferred.
12 lots 40x120, level; price $6,000; no mortgage; will trade for city property up to $15,000.
PATE REAL ESTATE, INC.
Frick Building. Atlantic 6722.

WILL TRADE FINE DORMONT INVESTMENT PROPERTY, INCOME $6,000 YEARLY, FOR CLEAR HOUSE UP TO $30,000.
GIFFEN COMPANY,
608 Peoples Bank Bldg.

FOR SALE OR EXCHANGE.
Duplex in Dormont section showing a good income. Would consider a dwelling in North Negley district or Sq·uirrel Hill.
ARTHUR WESSEL,
336 Fourth Ave., Magee Bldg.
2932 West Liberty Ave., Dormont.

DUPLEX IN BROOKLINE, rental $1,620, for a modern 7-room, 2-bath home in Highland, Homewood, Point Breeze or Squirrel Hill district. Write owner, Z-275, Sun-Telegraph.

LOSS forces me to sell or trade my home in N. S.; has 7 rooms, tile bath, shower, hardwood floors, hot water heat; large corner lot; will trade for any property. Atlantic 6850.

TRADE splendidly equipped farm near Pittsburgh (also small one), for a house, Pgh. dist. Write owner, giving price, full details. B 112, Sun-Telegraph.

Mortgage Loans 81

MORTGAGE MONEY.
PROMPT SETTLEMENT.
F. R. TAYLOR,
PLAZA BLDG. ATLANTIC 2644.

PROPERTY IMPROVEMENTS FINANCED ON 1ST OR 2ND MORTGAGES.
If you need a garage or furnace or your house painted or any repairs whatsoever, we will loan you money for same and you repay on easy monthly payments. Save money by using our plan to get advantage of cash prices on your repair work. No advance charges. Immediate service. GUARDIAN MORTGAGE COMPANY, Law & Finance Bldg. 429 Fourth Ave. Atlantic 4195.

Second Mortgages---$300 to $25,000
Monthly payments on $300 is $13, on $500, monthly payment is $14; on $1000, monthly payment is $29, payment includes the principal, interest, etc.; pay taxes, repairs or debts with loan, repayable on easy budget plan 1 to 5 year term.
BANKERS MORTGAGE CORP
230 Fifth Ave. Suite 700 ATlantic 6160

MORTGAGES wanted in North Boroughs, North Side and Crafton districts. Building and Loan has fund for any size mortgages. No waiting. Secretary, Box 4153, Bellevue.

MT. LEBANON, Carrick and surrounding district property owners can borrow 75% of value from building and loan. Easy repayments. Free appraisal. Box 53, Mt. Oliver.

First, Second and Third
Mortgages wanted; unlimited funds; quick action. Business Realty Co., 1022 Park Bldg.

FIRST AND SECOND MORTGAGES; quick services; reasonable charges. Prudential Realty Co. 442 Fourth ave. Court 1117.

NO EXPENSE if loan not granted. Bring deed to J. H. Aronson Co., 450 Fourth ave. Court 2582.

MONEY waiting. No advance fees. Write Henry Macdonald, Postal Box 1709, Pittsburgh.

FOR a mortgage loan see Schafer, the mortgage man. 737 E. Ohio st. CO. 2025.

SECOND mortgage loans, 6%, own funds; small expense; immed. answer. LE 7492.

COLORED—Money to loan on 1st and 2d mtgs. Progressive Mortgage Co. FR. 8755.

Mortgage Loans 81

Mortgage Loans 81

PRIVATE FUNDS
FIRST MORTGAGES—SECOND MORTGAGES
5½% Straight or Monthly Payments, 1 to 15 years. Quick action. 6%
TERMS TO SUIT YOU. NO ADVANCE CHARGES.
FRANK J. SHERMER
1403 PARK BLDG ATLANTIC 1365-1366.

SETTLEMENTS 10 days after approval of your mortgage.
C. C. McKALLIP & CO.
MORTGAGE AGENTS
EQUITABLE LIFE ASSURANCE SOCIETY
336 FOURTH AVENUE COURT 3640

COMBINE YOUR DEBTS
With one of our monthly payment mortgages you can liquidate all your mortgages and debts and pay in one place at $10.00 per month per thousand. We lend liberally on desirable properties anywhere in Allegheny county. No exceptions to type of property or size of mortgage. No appraisal charge. Mortgage Director, Box 155, Oakland.

LREC
MORTGAGE LOANS.
Of any kind—first, second, straight or monthly payment; combine first and second in one monthly payment mortgage; will loan 70 to 80 per cent if property is well located. Let us solve your mortgage problem. Reasonable charges.
LAWTON REAL ESTATE CO.,
436 Diamond St. Court 1348.

Second Mortgages $300 to $10,000
Private party; monthly payment on $1,000 is $25; no advance charge; liberal appraisal; immediate settlement; low expense.
S. D. CANTELOU · Phone Atlantic 4195
905 Law & Finance Bldg., 429 Fourth Av.

SOUTH HILLS
Representative of one of Pennsylvania's largest savings and loan associations will accept applications for loans in South Hills districts. Nothing too large. No settlement delay. 75% to 80% of valuation loaned. Easy repayments. Booklet containing information mailed upon request. Box 38, South Hills.

PAY OFF
YOUR PRESENT ENCUMBRANCES
And reduce your monthly payments by arranging one of our 75% first mortgages. $10 per month per thousand includes everything. Low title charges. No advance appraisal fees. Mortgage Department. Box 507, Pittsburgh.

HAVE $45,000.00 PRIVATE FUNDS FOR MORTGAGES ON CITY AND SUBURBAN PROPERTIES. PREFER LOANS UP TO $12,000.00. WILL LEND STRAIGHT THREE-YEAR OR ACCEPT MONTHLY PAYMENTS ON PRINCIPAL. LIBERAL APPRAISALS WHERE MORAL RISK IS GOOD. CALL COURT 1698. (HAZEL 6570 SUNDAY.)

BUILDING & LOAN
Building and Loan with $6,000,000 assets will grant loans on residences, income and business properties. All city and suburban districts acceptable. Liberal appraisals without cost. Easy monthly payments. 6% interest. Box 200, East Liberty. No brokers.

PAY OFF FIRST AND SECOND MORTGAGES
Consolidate existing mortgages; financial institution grants 75% mortgages on desirable properties anywhere. Free appraisals. Treasurer, Box 466, Pittsburgh.

SAVINGS and Loan Association has $100,000.00 for mortgages. We lend on residences, investment and business properties; prefer Eastern part of city and boroughs. Give exact location and amount wanted for immediate appraisal. Secretary, Box 264, Wilkinsburg.

MORTGAGE MONEY
Funds available for first and second mortgages. Bring deed, quick action.
RICHEY-BARNHART,
332 Fourth Ave. Court 3870. Ground Floor.

MORTGAGES WANTED	MONEY READY
$1,000	$1,500
$2,000	$2,500
$3,000	$4,500
$5,000	$10,000

FRANK B. MILLER 430 4th ave., Room 85.

WE PLACE first and second mortgages, straight or payment, any amount; reasonable charge; quick service.
H. O. Hornberger Rl. Est. Co.
4737 Second Ave. Hazel 2452.

MORTGAGE LOANS in any amount; 25 years' experience; straight loans or monthly payment plan, payable $10 per month per $1,000. Quick service. J. J. Cloonan, 64 Vandergrift Bldg., 323 Fourth ave., Pittsburgh, Pa. Court 1926.

PRIVATE MONEY
To invest in several straight first mortgages; have about $30,000; moderate title fees. Box 309, North Side.

Office & Store Equipm't 89

DESK BARGAINS
OFFICE FURNITURE ALL KINDS NEW. USED.
Pgh. Desk & Chair Co.
545 Sixth Ave., at Wylie.
We Can Save You Money.
Call us, Telephone At. 4572

STORE fixtures, very reasonable; surplus stock; mahogany finish, store counters, display tables, other fixtures. Call Rosner, 5921 Penn ave. Montrose 0100.

PEDESTAL typewriter desks, safe, steel transfer cases, steel files, doc. files, Dauner bookcase. 300 Republic Bldg. FA. 1500.

BAKERY FIXTURES—New and used. J. R. Lloyd Co. 107 Ferry st. Pgh. Pa.

BERNARD GLOEKLER refrigerator, large size for meat or fruit. Valley 1819.

LOANS $10 TO $300

BORROW FROM "HOUSEHOLD"
SAVE
Almost One-Third
Loans $10 to $300
This old established organization by reason of large volume, efficient management and ample capital is now making a substantial reduction in the cost of loans up to $300 by lowering the interest rate from the lawful maximum of 3½ per cent a month on unpaid principal balance to 2½ per cent.

FOR EXAMPLE ON LOANS
Payable in 20 Equal Monthly Payments
You Save as Follows.
$ 50 Loan—You Save $ 5.25
100 Loan—You Save 10.50
200 Loan—You Save 21.00
300 Loan—You Save 31.50
THE SAME PROPORTIONATE SAVING ON OTHER AMOUNTS

Loans may be paid in full at any time and you will only be charged for the actual time you keep the money. You get the full amount in cash no deductions of any kind. We do not notify your employer neither do we make inquiry of your friends, relatives nor tradespeople. If it is not convenient to call personally phone Atlantic 1198 or Atlantic 0735 and we will send a representative to your home.

NO INDORSERS—NO PUBLICITY
QUICK SERVICE.

Household Finance Corporation
(Established 50 Years.)
TWO CONVENIENT OFFICES
315 Park Building,
Cor. Fifth Ave. & Smithfield St.
Atlantic 0735.
1601 First Nat. Bank Bldg.
511 Wood Street.
Atlantic 1198.

WE SAVE YOU
Nearly ⅓
ON
Loans $10-$300
We Are Pleased to Announce a Sharp Reduction in Our Rates From
3½% to 2½% Per Month.
You can now borrow from us at a saving of nearly one-third over our former rate and almost one-third less than the lawful rate.

HERE IS THE COST.
Under our new Reduced rate on Loans payable in 20 equal monthly payments.
$ 50—Average monthly COST..$ .86
$100—Average Monthly COST.. 1.32
$200—Average monthly COST.. 2.63
$300—Average monthly COST.. 3.94
Other amounts up to $300 at same proportionate rate. Loans can be paid in full at any time and you pay only for actual time you keep the money.

Don't delay if you need money. Call at our office today. Let us explain our new reduced rate and tell you how much you will save.

No embarrassment; no endorsers. Our service is personal and confidential.

Information Cheerfully Given.

Popular Finance Corporation
"A RELIABLE LOAN SERVICE."
PHONE COURT 2890.
ROOM 505, ARROTT BLDG.,
N. W. COR. FOURTH AND WOOD ST.

Do You Need Money?
Get It From Us
At 2½% Per Month
ASK ABOUT OUR BONUS PLAN.
Family loans; absolute privacy. Prompt and courteous service. Up to $300. No extra charges.
OWNED AND OPERATED BY PITTSBURGH PEOPLE.
ECONOMY FINANCE CORPORATION
208 Clark Bldg.
7th & Liberty—2nd Floor.
ATLANTIC 0546-7.

MONEY
On your own personal security, repayable in small monthly installments to suit your convenience.
We offer a most convenient plan of borrowing in a confidential bank-like manner.
Call, write or phone Atlantic 6-3-8-1.
UNITED SMALL LOAN CORP.,
209 Pittsburgh Life Bldg.,
Sixth and Liberty Ave.
Loans Made in All Nearby Towns.

BORROW FROM US
Transactions Private
Loans on Furniture up to $300.
Peoples Loan Co.
814 Empire Building,
LIBERTY AVE. & STANWIX ST.
Tele. Atlantic 3574

Come to Us for Money
QUICKEST SERVICE IN THE CITY
LOANS MADE ANYWHERE
$10 to $300; cost fixed by law; easy monthly repayments; no fees or extra charges; strict privacy.
PHONE Atlantic 4-8-9-4.
AMERICAN LOAN CO.,
Room 515 Pittsburgh Life Building, Sixth St. and Liberty Ave.; open 8:30 to 5; Saturday 8:30 to 1.

Horses, Cows, Etc. 101

3 GOOD teams, 3 transfer wagons and harnesses. Real bargain. 3015 Bergman st. Federal $595.

25 Good Work Horses.
Also Some Very Good Mules.
Ten ponies, some excellent saddle horses; dump wagons and work harness.
NORTH SIDE BOARDING STABLE,
1036 Venial st., North Side, Pgh.
Between Spring Garden and Voskamp st.
Near Chestnut st. Phone Cedar 1741.

HUNTER saddle horses and polo ponies. Holden Chapman, Hardesty, Va.

WE SAVE YOU
NEARLY ⅓
ON
Loans $10-$300
We are pleased to announce a sharp reduction in our interest rate from
3½% to 2½% Per Month.
You can now borrow from us at a saving of nearly one-third over our former rate, and almost one-third less than the lawful rate.

The Total Cost to You.
$ 50 LOAN FOR ONE MONTH IS $1.25
100 LOAN FOR ONE MONTH IS 2.50
200 LOAN FOR ONE MONTH IS 5.00
300 LOAN FOR ONE MONTH IS 7.50
Proportionate Charge for Other Amounts.
Loans Made from 1 to 20 Months.

No Other Costs.
Don't delay if you need money. Call at our office today. Let us explain our new reduced rate, and tell you how much you will save by letting us serve you. No embarrassment—no indorsers. Our services is highly personal and confidential.
Phone Court 3-4-8-6
Guarantee Loan Co.,
A Different Kind of Loan Company
Room 403, Arrott Bldg.
N. W. Cor. Fourth and Wood St.

LOANS
UP TO
300 DOLLARS
ON YOUR
NOTE
At lawful interest. No deduction. NO FEES. PERSONS owning furniture, real estate or with salaried position accommodated. 24-hour service. Repayment arranged to suit borrower's requirements. A quick dignified and confidential assistance. Our methods cheerfully explained. If you cannot call in person, write or telephone and our representative will see you.
Our Business Makes Friends
INTERSTATE
COLLATERAL LOAN CO
604 ARROTT BLDG.
COR. FOURTH & WOOD STS.
TELEPHONE COURT 8256.

MONEY IN A HURRY
$10 TO $300 IN PRIVACY
All loans between husband, wife and ourselves on your own signatures. Cost fixed by law. Easy monthly repayments. No deductions or extra charges. Let us explain our helpful service. Free household expense books.
Personal Finance Co.
Room 604, Dollar Savings Bank Bldg.,
526 Federal St., Cor. Diamond.
PHONE Fairfax 4-7-0-6.
East Liberty Office
Room 205, at 6218 Penn Ave.,
Cor. Shady Ave., East Liberty.
PHONE Hiland 2-9-3-3.
OPEN 8:30 TO 5.
SATURDAY, 8:30 TO 1.
LICENSED BY THE STATE.

Loans on Jewelry 83

Of course we can help—Loans at
Pittsburgh's Loan Bank—
(10 Large Loan Firms Combined)
You Can Borrow at YEARLY INTEREST 6%
½% Per Month ON 2% charge NO EXTRAS
DIAMONDS LISTED STOCKS
JEWELRY LISTED BONDS
WATCHES FURS, SILVER
Special rates on furs. Yearly loans with renewals often as desired, or—
Monthly Repayment Plan
MODERN BANK-LIKE SERVICE
NO OLD-FASHIONED METHODS
A centralized loan bank—largest of its kind in the world. Offices of refined privacy. Ladies especially appreciate our courteous service. Electrically protected safe deposit vaults. Seal your own valuables—returned under your original seal.
JOS. DeROY & SONS
Diamond Loan Association
311 Smithfield St. Entire Building
Opposite Postoffice Use Elevators
Original Location ¼ Century

You Can Get Money
At a New Low Rate
DIAMONDS, WATCHES, JEWELRY OR LISTED STOCKS AND BONDS.
Absolute Privacy—No Store Connected.
Monthly Repayments.
Unlimited Renewals.
ECONOMY FINANCE CORPORATION,
208 CLARK BLDG.
7TH & LIBERTY—2ND FLOOR.
ATLANTIC 0546-7.

LOANS AS LOW AS 1%
ON DIAMONDS
WATCHES, JEWELRY, STOCKS AND BONDS
We also loan at low rates on SILVERWARE, CAMERAS, GUNS, FURS, TOOLS, TRANSIT, MUSICAL INSTRUMENTS.
Old Gold, Silver and Platinum Bought.
GALLINGER'S, 929 LIBERTY AVE.
Phone Atlantic 5207. Established 1854.

Loans on Automobiles 84

Need Money ON YOUR AUTOMOBILE?
Your title can be used to obtain funds for any purpose. YOU CONTINUE TO USE THE CAR. Small unpaid balances paid off or re-financed. ANY AMOUNT UP TO $1,000.
INTEREST AT 6%
on unpaid balances.
Call, write, phone Atlantic 6025
Pgh. Finance Corp.
6th American Bank Building,
Grant St. at Sixth Ave.

Musical Instruments 87

$685.00—Reproducing Grand Piano, slightly used but in perfect condition. This instrument when new sold for $1,375. Guaranteed for 10 years. Will accept your present piano as part payment, balance monthly. Distributors for Lester and Leonard Pianos. E. G. Hays Co., 907-909 Penn ave., 6th floor, take elevator.

Splendid Practice Pianos, $35.
These good practice pianos cost new from $500 to $600; Sohmer, Chickering and Kranich & Bach; have been turned, polished and in good mechanical condition; your choice $35; we need the room for new pianos; terms $12 cash, $4 monthly. Hoffmann's, 537 Wood st.

Special Piano Tuning, $2
Cleaned, polished by factory expert on orders this week. R. Long, Hiland 9501.

DUE to travel will sacrifice beautiful new dark mahogany baby grand piano with bench; perfect condition. Telephone Sunday. Linden 2465-R.

$290.00—Lester Baby Grand Piano, used, but in perfect condition. Sold when new for $1,050. Your opportunity, come in at once. Distributors for Lester and Leonard Pianos, E. G. Hays Co., 907-909 Penn ave., 6th floor, take elevator.

DRUMS—New and used outfits; xylophones and chimes at greatly reduced prices. Open Sunday from 10 a. m. to 2 p. m. Hammond & Gerlach, 624 Penn ave. Atlantic 3887. Pennsylvania's largest drum school.

PIANOS TUNED, regulated, cleaned and polished, $3; 28 years' experience. Charles Mangold. Cedar 2417.

DRAKE-KAPPHAN, 305 Wood st. Pgh.'s largest piano dealers. $590 repro grand.

$245.00—A beautiful plain mahogany case, Kurtzman Upright Piano. This piano is in perfect condition. Looks like new. Distributors for Lester and Leonard Pianos. E. G. Hays Co., 907-909 Penn ave., 6th floor, take elevator.

$40 TO $125—Your choice of 10 upright pianos. Smith's, 112 E. Ohio st., N. S.

SILVERTONE player piano, gen. mahog., like new; must sac. Lafayette 1622.

$190.00—A beautiful Player Piano, latest model, in mahogany, with 50 music rolls, cabinet and bench; $5.00 down and $2.50 weekly. Distributors of Lester and Leonard Pianos, E. G. Hays Co., 907-909 Penn ave., 6th floor, take elevator.

UPRIGHT PIANO AND VICTROLA; REASONABLE. WEST VIEW 1480-J.

PIANO—Unusual buy in Kurtzman upright. Lafayette 3065-J.

VICTROLA with records and cabinet, only $14. Franklin 9818-J.

DRUM outfit; will sacrifice; A-1 condition. Lehigh 3699-R.

DON'T start complaining, use the Classified Ads and rejoice.

Wearing Apparel 90

CLEARANCE SALE
All Our High Grade
SAMPLE COATS
MORE THAN HALF OFF
ALL SAMPLE DRESSES
Take your choice of the largest selection of individual models, including hundreds of new spring styles; dresses of the better kind; values $39.50 up.
$10 $15 $18 $20
NO OVERHEAD EXPENSES
CALL AT MY RESIDENCE.
MRS. LAUTER,
3337 Forbes st.
Across from Magee Hospital.
Open Evenings and Sundays Until 10 O'Clock. Mayflower 6310.

ANNUAL CLEARANCE
Fur Coats
Better coats added from our regular stock; values up to $300.
Uncalled-for storage and repaired coats, all reconditioned, but sold as is.
Also odds and ends and discontinued fur coats from our regular stock.
PRICES FROM $20 TO $75.
This is an unusual opportunity.
MAX AZEN
705 Penn Ave., Pittsburgh.

TWO ladies' raincoats, 2 cloth coats, 1 dark blue and 1 light tan, 2 dresses, 1 dark blue rayon, 1 crepe; 3 ladies' spring and fall hats; will sacrifice for $10; also 1 dark brown velour coat, kimono style, with beaver collar, will sacrifice for $15; also 1 man's or boy's overcoat, will sacrifice for $10. Inquire at barber shop, 2428 Charles st., North Side.

LOUVRE—Clearance sale, dresses, velvet and cloth, reduced to $5.00, formerly $18.50, sizes 16, 18, 20, 38, 40, 42. Come quick Monday. Miss C. David, 3rd floor, Jenkins Arcade.

WOMEN'S oxfords and pumps, broken lots, $3.85. Sorosis Shoe Co., Jenkins Arcade.

LOUVRE—Heath belt, cups under abdomen, greatly improves health; endorsed by physicians, $8.50. Miss C. David, 3rd floor, Jenkins Arcade.

WOMEN'S high laced shoes, $12.00 values, $2.85. Sorosis Shoe Co., Jenkins Arcade.

STUNNING HATS, ALL $5.
ROOSEVELT SHOP, ROOSEVELT HOTEL.

LOUVRE—Pink brocade corselettes, designed for abdominal support. Inner belt adjustable, $6.50. Miss C. David, 3rd floor, Jenkins Arcade.

ANNUAL FUR SALE.
Edw. H. Co. 3rd Fl., Jenkins Arcade.

BARGAINS in clothes from people of society. 204 Paulson ave.

Miscellaneous Wanted 93

WANTED to purchase old portrait paintings of noted people. Send full particulars. J. A. Rose, 57 East 56th, New York.

WANTED—Small wardrobe trunk; good condition. MA. 6691.

WHEN you need help, the Classified Ads will bring it quickly.

Mail Order, Parcel Post 104

FREE! Your Copy of the 1929 Catalog Is Now Ready!
WALL PAPERS 1929 Catalog
The world's biggest book of actual high grade wall paper samples at 50% savings.
24-Hour Service
Offers an entirely new idea in Wall Papers—Non-Fade Color-Fast Hangings.
At All Independent Stores
Highest Qualities
Factory-to-You-Prices.
4¢ to 36½¢
FILL OUT YOUR COUPON TODAY!
Independent Wall Paper Co.,
Pittsburgh, Pa.
Dept. 8
Please send me a free copy of your 1929 Catalog of High Grade Wall Papers.
Buy Now and Save
Name ....
Address ....
City .... State..........

HONEY
Delicious extracted honey direct from beekeeper. 3 lbs. $1; 6 lbs. $1.65, or 12 lbs. for $2.90, delivered by parcel post; satisfaction guaranteed or money refunded. L. K. Hostetler, R-5, Lancaster, Pa.

The well-satisfied man is usually a Classified Ad user. He knows how to obtain just what he needs when he needs it.

Overcoat—For Sale

MAN'S overcoat, 38-40; suit, 38-40; boy's overcoat, 12-14; pvt. home. HI. 9369-R.

Your overcoat may be perfectly good but you have grown stouter, or you are going to California or somewhere. Why don't you sell it as the party above did? Just put an ad in the classified section of the Sun-Telegraph and turn those old clothes into cash.

Telephone Grant 5400 and a courteous ad-taker will help you word your ad most effectively. If your name is listed in the telephone directory, you can charge your ad. This is a great convenience.

SUN-TELEGRAPH
Classified Ads Get Results

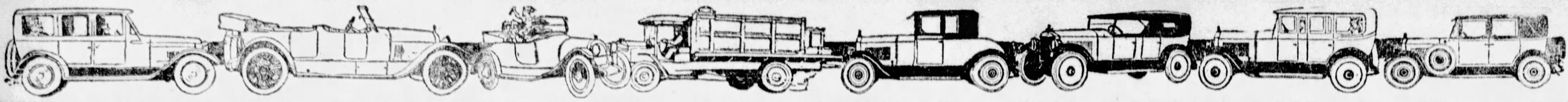

PITTSBURGH'S GREATEST USED CAR MARKET—SUN-TELEGRAPH WANT ADS

Automobiles For Sale 94 Automobiles For Sale 94 Automobiles For Sale 94 Automobiles For Sale 94 Automobiles For Sale 94 Automobiles For Sale 94 Automobiles For Sale 94 Automobiles For Sale 94

THE FIRST ANNUAL TRADED CAR SALE OF 1929
AT

PENNSYLVANIA'S LARGEST TRADED CAR STORE
PENNSYLVANIA'S LARGEST TRADED CAR STORE
STUDEBAKER

115 TRADED CARS WILL BE SOLD REGARDLESS OF PRICE. BETTER THAN A CHEAP NEW CAR AT HALF THE PRICE. ALL CARS GUARANTEED, AND REMEMBER —THE NEW CAR BUYER PAID THE DEPRECIATION.

1926	Nash 4-Door Sedan	$ 400	1927	Studebaker Atlanta Sedan	$ 600	1925	Studebaker Std. 6 Sedan	$ 300
1925	Studebaker Std. 6 Coach	225	1925	Chrysler "70" Sedan	350	1927	Chevrolet Cabriolet	300
1928	Studebaker Com. Cabriolet	1150	1922	Wills St. Claire Coupe	200	1926	Studebaker 2-Pass. Coupe	275
1925	Studebaker Big 6 Coupe	450	1928	Nash Adv. 6 Sedan	900	1928	Studebaker President	1025
1922	Buick "4" Sedan	150	1926	Pontiac Coach	200	1924	Jewett Sedan	250
1925	Dodge Sedan	275	1928	Chevrolet Coupe	425	1925	Studebaker Spe. 6 Phaeton	100
1925	Willys-Knight 2-Pass. Cpe.	350	1927	Studebaker Atlanta Sedan	475	1925	Chrysler "52" Sedan	275
1927	Studebaker Com. Coupe	700	1926	Buick "Master 6" Sedan	500	1925	Studebaker Spe. 6 Victoria	300
1928	Studebaker Dict. Victoria	1000	1926	Studebaker Big 6 Coach	375	1928	Oakland 2-Pass. Coupe	800
1924	Nash Sedan	100	1924	Moon Roadster	150	1925	Studebaker Std. 6 Coupe	225
1924	Studebaker Big 6 Sedan	200	1927	Studebaker Comm. Sedan	775	1928	Oakland 2-Pass. Coupe	800
1926	Buick Coach	500	1926	Jordan "8" Brougham	500	1923	Franklin Sedan	150
1926	Nash "Adv. 6" Roadster	500	1927	Erskine Sedan	400	1928	Hudson Sport Sedan	800
1925	Studebaker Big 6 Sedan	300	1928	Studebaker "8" Sedan	1400	1929	Studebaker "8" Victoria	1550
1928	Peerless "80" Sedan	1050	1923	Studebaker Spec. 6 Tour.	50	1928	Essex Coach	500
1925	Chandler Sedan	200	1924	Nash Victoria	275	1925	Nash Sedan	325
1926	Studebaker Big 6 Sedan	350	1928	Studebaker Truck	450	1928	Chevrolet Coach	450
1924	Buick "Master 6" Sedan	275	1927	Buick "Master 6" Coupe	950	1925	Oldsmobile Coupe	300
1924	Studebaker Big 6 Coupe	200	1926	Studebaker Spec. 6 Brogh.	350	1927	Studebaker Std. 6 Victoria	675

Trade your old car now while the prices are the lowest and secure your transportation for 1929. Your old car as part of the 40 per cent down payment and one year to pay the balance. Our finance plan is the cheapest.

4724 BAUM BLVD.- MAyflower 2000

THE STUDEBAKER SALES CO.

Used Cars and Trucks Sell for Less at

FRANK D. SAUPP, Inc.

SEDANS:

1137—'24 Dodge Sedan	$175
1376—'28 Dodge Senior Sedan	850
1402—'26 Paige Brougham	195
1508—'28 Dodge Fast Four	550
1517—'25 Dodge Sedan	195
1553—'26 Nash Sedan	425
1563—'26 Dodge Sedan	350
1582—'26 Dodge Sedan	345
1586—'27 Chevrolet Sedan	325
1623—'26 Nash Coach	425
1654—'27 Chevrolet Landau	250
1727—'25 Chandler Sedan	195
1782—'26 Studebaker Sedan Spec.	345
1820—'27 Ford Sedan	175
1833—'25 Franklin Sedan	425
1856—'27 Nash Sedan Adv. 6	425
1861—'26 Hupmobile 8 Sedan	550
2021—'27 Peerless, Model 6-90	625
2036—'24 Buick Master 6 Sedan	195
2083—'28 Durant Sedan, 4-Cyl.	395
2114—'28 Dodge Std. 6 Sedan	750
2116—'24 Jewett Sedan	125
2117—'26 Flint Sedan	375
2137—'25 Dodge Sedan	225
2169—'23 Dodge Sedan	150
2172—'27 Essex Sedan	325
2180—'26 Star 6 Sedan	175
2198—'28 Chevrolet Sedan	495
2207—'28 Victory 6 Dodge Sedan	675
2213—'28 Dodge Fast Four Sedan	525
2216—'27 Dodge Sedan	225
2224—'27 Dodge Sedan	295

COUPES:

1473—'27 Dodge 4 Coupe	$475
1549—'26 Dodge 4 Coupe	425
1560—'27 Chandler 6 Std. Coupe	550
1636—'27 Chrysler 4 Coupe	445
1655—'27 Chevrolet Coupe	175
1676—'26 Dodge Coupe	325
1724—'28 Dodge Coupe	450
1744—'23 Maxwell Coupe	75
1865—'28 Victory 4-Pass. Cp. Dodge	850
1869—'27 Buick Master 6 Special	550
1894—'27 Ford Coupe	195
2012—'28 Dodge Senior 6, 4-P. Cpe.	850
2015—'26 Dodge Coupe	175
2090—'24 Dodge 4 Pass. Coupe	195
2109—'28 Chrysler Coupe, 4-Cyl.	450
2122—'23 Buick Coupe, 6-cylinder	150
2132—'26 Chevrolet Coupe	95
2133—'28 Chevrolet Coupe	450
2188—'24 Dodge Coupe	95
2191—'24 Ford Coupe	35
2215—'25 Dodge Coupe, 4-Pass.	275
2221—'27 Dodge Coupe	295

ROADSTERS:

1891—'28 Dodge Roadster	$450
1896—'27 Oakland Rds., 6-Cyl.	495
2069—'26 Dodge Roadster	275
2108—'26 Dodge Roadster	275
2131—'28 Dodge Roadster	475
2140—'27 Dodge Cabriolet	495

COACHES:

1418—'26 Studebaker Std. 6 Coach	$395
1431—'26 Star Coach, 6-Cyl.	195
1650—'26 Hudson Coach	195
1653—'26 Packard Brough., 8-Cyl.	1050
1745—'26 Dodge Coach	275
1823—'28 Chevrolet Coach	450
1830—'26 Chrysler Coach	395
1887—'26 Buick Std. 6 Coach	425
1884—'27 Essex Coach	345
2058—'26 Overland Coach	145
2067—'26 Ford Tudor	145
2190—'27 Olds 6 Coach	250
2201—'24 Studebaker Coach	125
2223—'27 Pontiac Coach	295
2199—Essex Coach	95

TRUCKS:

1265—'27 Dodge Express	$495
1275—'27 Dodge Panel	495
1363—'27 Chevrolet Panel, 1-ton	325
1544—'26 Dodge Screen	375
1719—'26 Dodge Panel	275
1851—'24 White ¾-ton Canopy	250
2014—'26 Graham Stake	395
2038—'26 Graham 2-ton Stake	850
071—'27 Chevrolet 1-ton Stake	295
2107—'26 Reo Stake 1¼-ton	395
2164—'24 Auto Car 2-ton Express	350
2219—'26 Dodge Screen ¾-Ton	225

TERMS.

FRANK D. SAUPP, Inc.

Used Car Department,
Hi. 5720. 5920 PENN AVE., PITTSBURGH, PA. Hi. 3539.

YOUR CAR TRADED.

HOW MUCH?

What will your vanity cost you when you buy your next car? Will you spend more than you can afford just to say your car is new? If it's service, comfort, price and good looks you want, a North Side Buick reconditioned car has them all. A good used car is better than a cheap new car.

'27 Buick Sedan	$750	'27 Essex Coach	$200	'26 Chevrolet Coach	$125
'26 Buick Touring	400	'27 Stude. Vict. Cpe.	650	'27 Buick St. Ch. (wrk.)	300
'26 Chevrolet Ch.	100			'25 Cleveland Sedan	200
'24 4-pass. Buick Cp.	250			'28 Dodge 5-pass. Cp.	890
'27 Willys Knight Sed.	575			'27 Buick Mast. Sed.	700
'27 Chevrolet Ch.	275			'27 Gardner Sedan	700
'25 Overland 6 cyl. Se.	150			'25 Dodge Rdstr.	250
'26 Chandler Metro. Se.	350			'27 Hupmobile Sedan	675
'25 Buick Sedan	350	'27 Buick Sedan	700	'26 Nash Sedan	500
'28 Buick Sedan	975	'24 Willys Knight Sdn.	125	'26 Marmon Spt. Cp.	850
'25 Nash Adv. Sedan	300	'26 Buick Touring	400	'27 Nash Spt. Rdstr.	650
'26 Buick Roadster	475			24 Buick Coupe	250

'27 Buick Std. Coach (wrecked). Body in A-1 shape.....$300

Lack of space prohibits our listing more than a comparatively small number of the unusual bargains that are here. There are good late models to fit the purse of everyone.

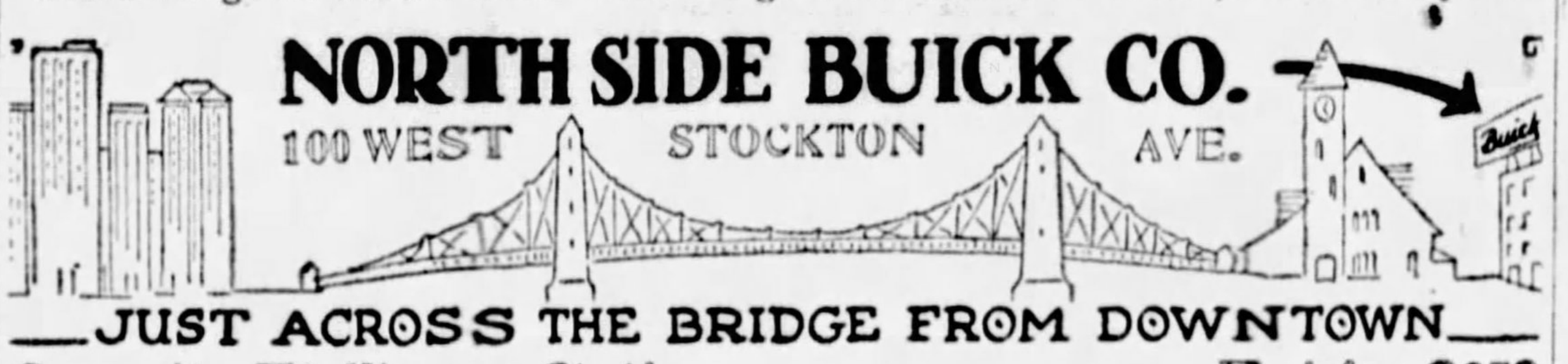

NORTH SIDE BUICK CO.
100 WEST STOCKTON AVE.
—JUST ACROSS THE BRIDGE FROM DOWNTOWN—
Opposite Ft. Wayne Station Fairfax 2352

Still Going On—Your Profit Our Loss

20% OFF

On All Used Cars In Our Stock

COUPES
SEDANS
ROADSTERS

USED CAR DEPT.

THE NASH PGH. MOTORS

5918 Penn Ave., E. E.
Hiland 4487

NOW!

NOT 30 OR 60 DAYS HENCE

TODAY

Is the time to buy a Dependable Used Car at a low price. A better selection and the finest stock in the city.

BUY NOW AND MAKE A SUBSTANTIAL SAVING
FREE STORAGE UNTIL SPRING
TRADE TERMS

Keystone Buick Co.
Baum Blvd. at Liberty Ave. Montrose 6100

February Clean-Up Sale

Prices Cut 1-3 to 1-2

EVERY CAR MUST BE SOLD

COME OUT TODAY.

TERMS TERMS TERMS

1928 Graham Paige	$695
1928 Paige 8-cyl. Cpe.	1275
1927 Paige Sport Cpe.	875
1927 Chevrolet Coupe	225
1926 Studebaker Stand. Coach	235
1926 Jordan Sport Tour	195
1928 Essex Coach	350
1926 Paige Sport Sedan	565
1924 Jewett Sport Tour	95
1926 Hupmobile 6 Sed.	425
1926 Jewett Coach	325
1923 Buick Master 6 Coach	145
1926 Hudson Coach	225
1924 Studebaker Special 6 Sedan	135

Open Evenings & Sundays.

E. S. Carpenter, Inc.,
4615 BAUM BLVD.
MAyflower 8400.

REPOSSESSED CARS

You Can Make a Big Saving by Buying Here. All Cars Are Like New and Thoroughly Conditioned.

1929 Peerless 81 Sport Sedan; new	$1375
1927 Chrysler 50 Sedan	475
1929 DeSoto Roadster; new	825
1926 Auburn 8 Brougham; good paint, new tires	725
1927 Jordan 8 Roadster	625
1928 Peerless 60 Roadster	695
1928 Durant 65 Sedan, new wire wheels	875
1928 Star 4 Coach	275
1928 Ford Model A Tudor	$475
1929 Plymouth Coach; new	650
1927 Oakland Landau Coupe	495
1928 Durant 4 Coach	425
1928 Durant 4 Coupe	450
1928 Durant 4 Sedan	525
1928 Essex Coach and Coupe	395
1927 Pontiac Landau Sedan	395
1924 Chandler Coach	175
1924 Dodge Sedan	125

AUTOMOBILE FINANCE COMPANY,
Open Evenings and Sunday 5026 PENN AVENUE Montrose 7600

THERE IS REAL SERVICE AND TRANSPORTATION IN A GOOD USED CAR, CONSIDERING THE PRICE YOU PAY.

1927 CHRYSLER 70 SEDAN.
1927 WILLYS 70-A SEDAN.
1927 WILLYS 66-A SEDAN.
1926 MARMON ROADSTER.
1928 WHIPPET SEDAN.
1928 WHIPPET COACH.
1928 WHIPPET CAB COUPE.
1927 STAR COUPE.
1927 CHRYSLER 50 COACH.
1927 CHRYSLER 60 COUPE.
1925 MOON ROADSTER.
1927 ELCAR SEDAN.
1926 WILLYS 66 SEDAN.
1926 CHEVROLET COACH.
1926 STEARNS SEDAN.
1927 WHIPPET 6 COACH.
1928 WHIPPET COUPE.
1926 BUICK COACH.
1925 FORD COUPE.

Look These Good Carrs Over Before You Buy.

REA-SEAGERT CO.,
5515 Penn Ave. Mo. 7078.

Repossessed Bargains

$100 To $250

All Are in Good Condition

1924 PEERLESS SEDAN	$100
1923 PEERLESS SEDAN	100
1926 CHEVY COACH	160
1926 ESSEX COACH	100
1926 OVERLAND 6-CYL. COACH	250
1925 WILLYS-KNIGHT SEDAN	250
1924 PEERLESS 6 TOURING	100
1924 PEERLESS 8 TOURING	125
1924 BUICK TOURING	100
1925 NASH TOURING	125
1924 PEERLESS 8 SEDAN	145
1927 CHEVY SEDAN	250

REAL VALUES AT GIVE-AWAY PRICES. TERMS.
2961 FORBES STREET.
MAYFLOWER 5493.

PACKARD CLUB SEDAN, 433 Model, 1927, driven only a few thousand miles. Excellent in every detail. Special shock absorbers, heater, winter front, trunk on rear deck. Real bargain.

PACKARD USED CAR DEPARTMENT,
MAYFLOWER 5400.

REAL BARGAINS—In Graham-Paige sedans. Used by officials of the company for a short time. Some almost new. Prices from $725 to $2,000. New car guarantee. See J. A. Keefe.

E. S. CARPENTER,
4615 Baum blvd. MA. 8400

TAKE IT TO
"BENNETTS"

Your old cars and trucks, highest prices paid regardless of year, model or make.

SEE US FIRST

For lowest prices on parts for any make of car or truck. Complete selection.

BENNETT BROTHERS,
GRANT AND WATER STS.
Phone Court 0251-3252
MAIL ORDERS 24 HOUR SERVICE
PLANT NO. 2.
5100-5220 Center ave. Montrose 0911
PLANT NO. 3.
1617-1701 West Carson st. Court 2294

BARGAINS

1927 Chevrolet Coach	$225
1928 Chevrolet Coach	325
1928 Chrysler Coach	750
1926 Studebaker Coach	575

S. C. LEWARS, INC.,
333 Penn ave., Wilkinsburg. Fr. 8500

COCHRAN CHEV. CO.

1927 Chev. Cabr.	$350.00
1927 Chev. Coupe	300.00
1928 Chev. Coupe	450.00
1928 Chev. Coach	450.00
1927 Chev. Coach	250.00
1927 Chev. Coach	325.00
1927 Chev. Roadster	275.00
1925 Chev. Roadster	150.00
1925 Olds Touring	150.00
1926 Chev. L. Sedan	325.00
1927 Chev. Sedan	425.00
1925 Ford Roadster	50.00

428 PENN AVE., WILK. FR 0563.
OPEN SUNDAY & E[illegible]

1928 DURANT 4 COACH
Paint and car in very good condition. $300; terms.
1927 WHIPPET ROADSTER, 4-wheel brakes, rumble seat, $275.
1926 HUDSON 4-DOOR BROUGHAM. Car in good shape—$300.
DERRY & WEDD, INC.,
5424 Center Ave. Montrose 6400.

"SPECIAL BARGAINS"
ALL LATE MODELS.
Nash roadster, rumble seat; Hudson coach and sedan; Whippet coupe, Chevrolet sedan, Pontiacs, Peerless sedan; open Sundays; open evenings. Mr. Boyd, New Forbes Garage, 1212 Forbes st.

Repossessed Bargains

We can sell cars at a saving from $100.00 to $300.00, so if you are in the market for a good used machine, do not buy one until you see us.
ROOM 504 AMERICAN BANK BLDG.
Grant St., at Sixth Ave.
Telephone Atlantic 6025 or Lehigh 8597-J.

SCH. 0504. ALWAYS OPEN

DODGE COUPE, 1924	$125
PEERLESS SEDAN	450
CHRYSLER 70 ROADSTER	275
50 FORD CARS AND TRUCKS	$25 UP.

4612 FORBES ST.
NEAR CRAIG ST.

ANYONE buying new Durant, Hudson or Willys-Knight, see me first; can save you money. 6322 Penn ave. Hiland 9671.

USED CARS AND TRUCKS

1928 model Nash sedan	$850
1927 Chevrolet roadster	200
1927 model Chevrolet coach	175
1928 model A Ford coupe	475
1928 model A Ford 2-door sedan	400
1923 Buick touring	100
1926 Ford roadster	85
1927 Ford roadster, pickup body	110
1924 Studebaker special 6 sedan	160
1926 Ford 4-door sedan	150
1927 Ford ½-ton truck	65
1925 Ford 1-ton truck	85
1924 Ford touring	25
1926 Ford coupe	100
Essex coach	75
1923 Reo truck	75

See Mr. White.
C. E. MOODY MOTOR,
519 Water st. Court 0456.

BIG CLEANUP SALE.
If you are in the market for a car, see us first for safety in guaranteed buys.
CARS FROM $50 to $1,000.
ALL BARGAINS.

100 REPOSSESSED CARS.
Gain the Other Fellow's Loss.
3131 Forbes St. Mayflower 2430.

DIBLE'S FOR USED CAR VALUES 919 PENN AVE, WILKINSBURG

LATE '25 BUICK MASTER BROUGHAM; 4 NEW TIRES; UPHOLSTERY AND PAINT LIKE NEW; $182 DOWN, $27 PER MONTH FOR 12 MONTHS. PINKERTON MOTOR, 1940 BRIGHTON RD., N. S. FAIRFAX 3427.

BUICK 4-cylinder touring, in good running condition, $60.00. Hoeveler-Stutz Co., Center and Negley aves. MO. 4700.

1928 BUICK, mod 47, 4-door sedan, excellent condition; private owner. Call Kirkpatrick, Lafayette 0490.

1928 BUICK, 4-pass. coupe, like new; bargain. 3131 Forbes st. Mayflower 2430.

1926 BUICK Master 6 brougham, A-1 shape, $550; terms. Lehigh 7811.

BRAND NEW 1929 Chandler Metropolitan De Luxe Sedan; driven only 600 miles; at a bargain. Elcar Pgh. Sales. Montrose 2359.

1929 CHANDLER
Metropolitan Sedan.
De Luxe model, 5-pass., 6 red wire wheels, double electric heater; driven less than 800 miles. Good reason for selling. Will sacrifice for quick sale. C. W. Tyson, 7921 Inglenook place, or call FR. 5196-R.

CHEV. COACH 1928—Used very little and fully equipped; selling for only $425; easy terms. Murdoch Chev. Co., 3440 Forbes st. Mayflower 1291.

IT'S SURPRISING

CADILLAC tow-truck with crane; good condition; good tires. Sunday and eve. Hazel 2491-M; daytime Atlantic 7442.

When the above party placed an ad in the Sun-Telegraph he did not know if he could sell his truck or not. He was more than pleased when he got a call and a buyer.

Really, it's surprising how many people are eager to buy the thing which is no longer of any use to you. A classified ad in the Sun-Telegraph will find a buyer for almost anything.

Just Phone Grant 5400

If your name is listed in the telephone book you can charge your ad. This is a great convenience.

SUN-TELEGRAPH
Classified Ads Get Results

1927 CHEVROLET COUPE
as 5 new Lee tires, looks as good as new; real bargain. $125 down, balance monthly. 1362 Tennessee ave., Dormont. Lehigh 1178.

1927 CHEVROLET COUPE—MOTOR IS RIGHT, PAINT AND UPHOLSTERY ARE IN A-1 CONDITION; TIRES VERY GOOD; $119 DOWN, $17 PER MONTH FOR 12 MONTHS. PINKERTON MOTOR, 1940 BRIGHTON ROAD, N. S. FAIRFAX 3427.

1928 CHEVROLET COUPE
Driven by one man only, exact mileage 6,000 miles; fully equipped; $150 down, balance monthly. Mr. Alberte, Lehigh 1178.

1927 CHEVROLET IMPERIAL SEDAN, PAINT IS BLACK TRIMMED IN RED, 2 NEW TIRES, MOHAIR UPHOLSTERY, MOTOR A-1 CONDITION. DRIVEN LESS THAN 10,000 MILES. $117 DOWN, $23 PER MONTH FOR 12 MONTHS. PINKERTON MOTOR, 1940 BRIGHTON RD., N. S. FAIRFAX 3427.

1928 CHEVROLET COACH
Very low mileage, fully equipped; 30-day guarantee. $155 down, balance monthly. Call Pfab, Lehigh 1178.

1928 CHEVROLET SEDAN IN WONDERFUL CONDITION; LOOKS AND RUNS LIKE A NEW CAR; $163 DOWN, $29 PER MONTH FOR 12 MONTHS. PINKERTON MOTOR CO., 1940 BRIGHTON ROAD, N. S. FAIRFAX 3427.

CHEV. COUPE, 1928—Driven very little. Is fully equipped and looks and runs like a new car; $150 down, bal. easy payments. Murdock Chev. Co., 3440 Forbes st. Mayflower 1291.

1928 Chevrolet A. B. Coach
New tires, driven 8,000 miles. You must drive this car to appreciate its value at $400. Terms. Brandywine 0400.

1928 Chevrolet Landau Sedan
Fully equipped, driven 6,000 miles, $485, terms. Brandywine 9646.

1927 CHEVROLET COUPE, GOOD CONDITION, $250 FAIRFAX 0801.

Chevrolet 1928 Imperial Sedan
Exact mileage 6,000, perfect condition; new car, guaranteed, $160 down, balance monthly. Lehigh 1178.

1928 CHEVROLET COACH
New tires, $350; terms; A-1 condition. Call Lehigh 5600.

CHEVROLET, 1928 sedan, four door, four-wheel brakes; bargain, $375. Phone Mayflower 3100, Mr. Cole, between 2 and 4 p. m. Sunday.

1927 CHEVROLET COUPE
4 new tires, fully equipped, $250. Brandywine 9646.

1928 CHEVROLET sedan, A-1 condition, private owner, leaving city; will sacrifice for $375. Linden 1666.

CHEVROLET SEDAN, 1927—4-d., paint and tires like new; mileage; $275, terms. See Donahue, Lafayette 5100.

1927 CHEVROLET COACH.
A-1 condition. Priced right for quick sale. Call Hemlock 0986.

CHEVROLET coupe, sacrificing at $250. 426 Brownsville rd. Lafayette 3292.

1927 CHEV. coach; like new; big bargain. 3131 Forbes st. Mayflower 2429.

1926 CHEVROLET Sedan, $125. 1009 Main st., Sharpsburg. Sterling 1990.

1928 CHEV. landau sedan; new; bargain. 3131 Forbes st. Mayflower 2429.

CHRYSLER 62 Coupe—Very good condition throughout; $750; terms. Lafayette 3292.

CHRYSLER, 70 sedan, very good condition, $750, terms. 426 Brownsville rd. Lafayette 3292.

CHRYSLER 50 Coupe—Bargain at $275; terms. 426 Brownsville rd. Lafayette 3292.

CHRYSLER 70—4-pass. Victoria coupe; all new tires; very low mileage; priced right at $800. H. F. Gleason. Mo. 6900.

CHRYSLER, 70 coach, unusual bargain, $275; terms. 426 Brownsville road. Lafayette 3292.

DIANA
SEDAN, $450 cash. 5867 Wilkins Ave.

1926 DODGE COUPE
This car is in A-1 condition throughout. New Mason cord balloons. Price $250. COCHRAN CHEV. CO., 428 Penn ave., Wilkinsburg. Franklin 0563.

Dodge 6-Cylinder Sedans
Brand new, fully equipped. Victory Six motors. Great car for the money; was $1,090, sale price $865. Delivered.
TERMS! TERMS!
Frank D. Saupp, Inc.,
920 Penn Ave. Hiland 5720 or 3539

DODGE—2-pass. coupe; low mileage; good condition; just the right car for road work at a good price; $475. H. F. Gleason. Montrose 6900.

1925 Dodge Sport Touring
Looks and runs like new, fully equipped, 2 spare tires, $80 down, balance monthly. Mr. Polosky. Lehigh 1178.

DODGE—Senior 6, 4-pass. Victoria coupe, just like new; this car must be seen to be appreciated. H. F. Gleason Motors. Montrose 6900.

1926 DODGE Touring—Real buy; $245; terms. 1009 Main st., Sharpsburg. Sterling 1990.

1923 DODGE COUPE
A good buy, $85, terms. Call Lehigh 5600.

1926 DODGE coupe, slightly used; bargain. 3131 Forbes st. Mayflower 2430.

DODGE 1926 coupe, mechanically perfect, $175. 4612 Forbes st.

DURANT 1928 coupe, only 6 months old; model "E," $425. Schenley 3650.

1928 ESSEX COUPE
Looks and runs like new. Fully equipped. Small mileage. $350.00. COCHRAN CHEV. CO., 428 Penn ave., Wilkinsburg. Franklin 0563.

LATE 1924 ESSEX Coach, mechanical condition perfect; good paint and tires, $85. Hudson Garage, 338 Chestnut st. Sewickley 1275.

ESSEX sedan, late 1927; paint, tires and everything almost perfect; $400. Schenley 3650.

ESSEX—4-door sedan; late '27 model; just the car for the family; priced right at $425. H. F. Gleason. Montrose 6900.

ESSEX sedan, A-1 mechanical condition, $300. 426 Brownsville Road. Lafayette 3292.

1927 ESSEX 4-door sedan; slightly used; bargain. 3131 Forbes st. Mayflower 2430.

FORDS
Large selection, lowest prices; all models for all purposes, $55 up, terms.
4612 FORBES ST. SCHENLEY 0504.

FORD SPORT COUPE.
Brand new; saddle lamps; heater; motometer; complete. Leaving city. Must sell quickly. Fairfax 6063.

FORDS
50 to select from, all models for all purposes; trucks and pleasure cars. 6020 Broad st. Montrose 9491.

1926 FORD Coupe—Good condition; $125. 1009 Main st. Sterling 1990.

FORD coupe, good running order, with new tires, $60. Schenley 3650.

1928 MODEL A Ford Sedan, 2-door; 5,000 miles, $450; terms. Call Millvale 1788.

FORD COUPE, A-1 shape, reasonable price at $40. Call Homestead 2780.

FORD coupe, in good running order, new tires, $45. 4612 Forbes st.

FRANKLIN 10 B C SEDAN.
4-door model, completely overhauled in every detail, paint and upholstery like new; tires good; low down payment, balance on monthly terms. McKinley-Gregg Auto Co., 447 North Craig st. Mayflower 6042.

FRANKLIN 11-B SEDAN.
1927 model, run 9,000 miles. Car like new; will guarantee. Trade and terms. McKinley-Gregg Auto Co., 447 North Craig st. Mayflower 6042.

HUDSON SEDAN
Late 1926, 7-pass. A-1 condition throughout; equipped with special manifold and 2 carburetors; bargain at $450. Cunningham Motor Co., 828 Penn ave., Wilkinsburg. Franklin 10564.

1926 HUDSON COACH
Sea covers, bumpers, 4 new tires, $290. Call us for demonstration. Brandywine 0400.

1926 HUDSON coach, like new; bargain. 3131 Forbes st. Mayflower 2430.

HUPP 8 sport roadster, 1928, fully equipped; all extras; the snappiest job in town; a real hot baby (red), custom disc and never driven; this car delivers new for $2,245, but will sacrifice for $1,750. Your old car in trade. H. F. Gleason Motors. Montrose 6900.

1925 HUPMOBILE—5-passenger club sedan; paint and upholstery good; in fine running condition; good mechanical condition. Price $295 terms. Horst & Mooney. 3323 California ave., Linden 1236.

HUPMOBILE 8 sedan, 1926—This car was formerly driven by a professional man and is in excellent condition throughout; a bargain at $775. Terms can be arranged. H. F. Gleason Motors. Montrose 6900.

HUPMOBILE 6 sedan, 1927; rubber, paint and upholstery in excellent condition. Less than 10,000 miles; don't fail to see this car. H. F. Gleason Motors. Montrose 6900.

HUPMOBILE 8 coupe; 4 brand new tires, rumble seat; exceptional motor; down payment $400; easy terms; a real buy. H. F. Gleason Motors. Montrose 6900.

HUPP 6 coupe, 1927, with rumble seat; just out of paint shop; good tires, low mileage and an excellent buy at $775. H. F. Gleason Motors. Montrose 6900.

HUPMOBILE 8—Sport roadster; this car is a late '28 model which never has been sold; a good buy at $1,275. H. F. Gleason. Montrose 6900.

HUPMOBILE 8—Brougham; a nice 5-pass. car in beautiful shape; you should see and ride in this car. H. F. Gleason. Montrose 6900.

HUPMOBILE 6 brougham; a real refined car in excellent condition. A bargain at $875. H. F. Gleason Motors. Montrose 6900.

MARMON 4-pass. sport, 1926 model; good rubber; mechanically fine. Price $575. Hoeveler-Stutz Co., Center and Negley aves. MO. 4700.

MARMON 1928 SEDAN, 6 wire wheels, splendid condition, will sacrifice for $375. Linden 2392.

NASH sedan, 1926—Looks and runs like new; 4 brand new Lee Cord tires; will accept your old car in liberal trade; $650; terms can be arranged. H. F. Gleason Motors. Montrose 6900.

1926 Nash Advanced 6 Coach
Very good condition, $400, terms.
1926 Essex coach, A-1 condition, rubber like new, $250.
FREYVOGEL-NASH CO.
3345 Forbes St. Schenley 2472.

Nash Advanced 6 Roadster
1927; 14,000 miles, trunk running board, lights, 4 new tires, 2 spare tires and wheels, $650.

1925 CHANDLER ROADSTER. This car is in A-1 condition. Call Federal 0307.

NASH—Advanced 6, 2-door, 5-pass. sedan, in good condition; good tires; motor just been overhauled; a bargain at $750. H. F. Gleason. Montrose 6900.

NASH—1929 Sedan; used as demonstrator, new-car guarantee; liberal discount. North Side Nash Corp., 917 Western ave. FA 2000.

OAKLAND 1929 SEDAN
Landau model, brand new, 6 wire wheels with heavy duty Lee tires, heater, trunk rack, mirror. The price will interest you. McKinley-Gregg Auto Co., 447 North Craig st. Mayflower 6042.

1926 OAKLAND coach; like new; bargain. 3131 Forbes st. Mayflower 2429.

$310 CREDIT on Oldsmobile, Oakland or Pontiac, $250. Montrose 6220.

1926 OLDS de luxe coach; slightly used; bargain. 3131 Forbes st. MA. 2429.

PACKARD COUPE
1925 4-pass. 6 cyl.; very good running condition; paint and tires very good; bargain. Cunningham Motor Co., 828 Penn ave., Wilkinsburg. Franklin 10564.

PACKARD 1928 SEDAN.
Driven only few thousand miles and in exceptionally good condition throughout. Must be seen to be appreciated.
PACKARD USED CAR DEPARTMENT.
MAYFLOWER 5400.

PACKARD SEDAN
1928 6-cyl., 5-pass., perfect condition, low mileage; chassis lubricator. See this car if you want a real bargain. Cunningham Motor Co., 828 Penn ave., Wilkinsburg. Franklin 10564.

PACKARD 1926 8 CLUB SEDAN.
In excellent condition. Good tires. Very nice motor.
PACKARD USED CAR DEPARTMENT.
MAYFLOWER 5400.

PACKARD 1927 5-PASSENGER SEDAN.
Call for a demonstration.
PACKARD USED CAR DEPARTMENT.
MAYFLOWER 5400.

PEERLESS 1926—7-pass. sedan; this is a car of class, having all accessories and in real good condition as to motor, paint and upholstery; a bargain at $800. Your car taken in trade. H. F. Gleason. Montrose 6900.

1926 PONTIAC COUPE
New Michelin cord tires. This car looks and runs like new; motor A-1 condition; $275. Brandywine 9646.

PONTIAC COUPE, 1927 MODEL; EXCELLENT RUNNING CONDITION; COME IN AND DRIVE IT YOURSELF. $142 DOWN, $21 PER MONTH FOR 12 MONTHS. PINKERTON MOTOR, 1940 BRIGHTON ROAD, N. S. FAIRFAX 3427.

PONTIAC landau sedan; very low mileage and reconditioned; bargain at $475. H. F. Gleason Motors. Montrose 6900.

1927 PONTIAC spt. roadster with rumble seat; slightly used; bargain. 3131 Forbes st. Mayflower 2129.

PONTIAC—1927 sedan; paint, tires and general condition good, $250. Schenley 3650.

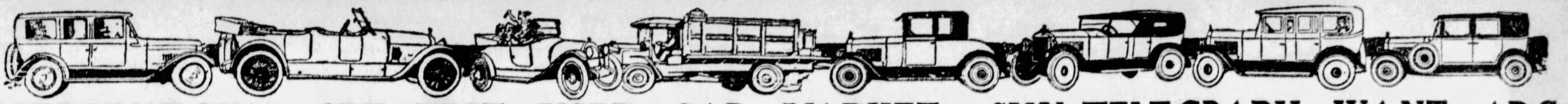

PITTSBURGH'S GREATEST USED CAR MARKET—SUN-TELEGRAPH WANT ADS

Automobiles For Sale 94

CHOICE OF THE HOUSE

ALL STANDARD MAKES

PRICES SLASHED ON

BETTER USED CARS

20% TO 30% Off

BETTER THAN A CHEAP NEW CAR

SEDANS		COACHES		COUPES	
1923 Studebaker Sedan..	$100	1925 Olds Coach........	$210	1923 Olds Coupe........	$ 85
1924 Olds Sedan	150	1926 Pontiac Coach	275	1924 Reo Coupe	200
1923 Buick Sedan, 7-pass.	195	1925 Nash Coach	295	1926 Olds Coupe........	325
1924 Jordan Sedan......	250	1926 Olds Coach	350	1927 Chevrolet Spt. Cpe.	350
1925 Olds Sedan	275	1927 Chevrolet Coach ...	300	1926 Oakland Coupe	300
1926 Chrysler 58 Sedan..	300	1926 Nash Coach	400	1928 Chevrolet Coupe....	400
1924 Nash Sedan	300	1928 Chevrolet Coach ...	400	1927 Star Coupster	445
1925 Buick Sedan.......	365	1927 Olds Coach	425	1927 Chrysler Spt. Cpe..	550
1927 Essex Sedan	385	1927 Olds Coach	450	1928 Chandler Spt. Cpe .	585
1927 Dodge Sedan......	425	1928 Olds Coach	685	1928 Oakland Spt. Coupe	675
1927 Olds Landau Sedan..	495				
1928 Olds Sedan	750				

Let a Ride Decide—Many Others to Choose From Standard Makes.

Oldsmobile Pittsburgh Company

BEATTY ST. AT BAUM BLVD.

Terms. Hiland 1201.

Open Evenings and Sundays.

B. F. STOUT

5710 PENN AVENUE.

USED CAR DEPARTMENT

Wishes to thank its many January customers for the confidence shown during the past month. And to prove that their confidence was not misplaced, we invite everyone to visit our Used Car Department during the month of February to compare our cars and prices with any other in the city.

Open Evenings and Sunday.
Montrose 1700-1704.

REPOSSESSED CARS

After Auto Show Reduced Prices

1928 Chevrolet Truck, new....	$395	1926 Nash Coach	$365
1929 De Soto Sedan..........	785	1925 Studebaker Sedan	235
1927 Buick Coupe, Std........	545	1928 Erskine Sedan	535
1928 Falcon Knight Sedan....	545	1928 Star 6 Cab	395
1927 Star 4 Coupe...........	195	1927 Chevrolet AA Coupe.....	215
1926 Willys Knight 66 Rd....	295	1927 Diana 8 Coach..........	545
1927 Chrysler 50 Coach.......	295	1928 Durant 4 Coach.........	385
1927 Nash Coupe	275	1924 Hudson Coach	75
1925 Hudson Coach	215		

COMMERCIAL CREDIT CO.
5974 CENTER AVE. MONTROSE 8506.
TAKE ANY CAR TO EAST LIBERTY. OPEN NIGHTS & SUNDAYS.

PONTIAC sedan; a real buy at $350; terms. 426 Brownsville rd. Lafayette 3292.

REO FLYING CLOUD.

1929 model 5-pass. Sedan; driven 3,145 miles, like new.
AUTOMOBILE FINANCE CO.,
5926 Penn ave. Montrose 7600.

Reo Brougham, $150.

1924 5-passenger, good condition mechanically, good tires and upholstering. 3317 Dawson st., Oakland.

RICKENBACKER sedan; a nice late model car in very fine condition; a bargain at $375. H. F. Gleason. Montrose 6900.

1927 STAR Sedan—Perfect condition; $395; terms. 1009 Main st., Sharpsburg. Sterling 1990.

STAR—1928 coupe, looks and runs like new; new tires. Hiland 7782.

STAR ROADSTER, 1927, good condition, $135. 4612 Forbes st.

STUDEBAKER COMMANDER.

7-passenger; only driven 9,000 miles.

PACKARD USED CAR DEPARTMENT.
MAYFLOWER 5400.

STUDEBAKER, 1926—Special 6 Studebaker, a real buy for only $500; just out of paint shop; motor and rubber A-1. See this car if you are interested in a good buy at a fair price. H. F. Gleason Motors. Montrose 6900.

STUDEBAKER 1926 SEDAN.

Big Six late model; this car is in A-1 condition and is a real bargain at $500.
HOEVELER-STUTZ CO.,
Center and Negley aves. Montrose 4700.

STUDEBAKER Big Six 1927, in very good condition; this car was chauffeur driven and would make ideal family car; just been repainted and overhauled; a bargain at $650. H. F. Gleason Motors, Montrose 6900.

STUDEBAKER—Big 6, 2-door sedan, late 1926 model; has had good care and cannot be told from new; will sacrifice. Price $535. Will take trade. 3323 California ave., N. S. Linden 1236.

STUDEBAKER SEDAN, 1927, VERY GOOD CONDITION; SELLING ON ACCOUNT OF SICKNESS, $650. CARRICK 1123-R.

STUDEBAKER Sedan, 7-pass., good condition, new tires and 2 spares; will sacrifice. Welsh Garage, 54th and Butler st.

STUDEBAKER touring special "6," tires good; mechanical condition and equipment A-1; $75. Schenley 3650.

STUDEBAKER Victoria, excellent condition throughout. 507 Tripoli st. Cedar 1849.

STUTZ 1928 CONVERTIBLE SEDAN.

Very reasonable. Excellent condition.

PACKARD USED CAR DEPARTMENT.
MAYFLOWER 5400.

STUTZ 1926 SEDAN.

A 5-passenger sedan that is a real bargain at $1,400.
HOEVELER-STUTZ CO.,
Center and Negley aves. Montrose 4700.

STUTZ 1927 SEDAN.

Straight 8 cylinder, 7-pass., in splendid condition; spare tires mounted on side of car. Challenger motor. Price reasonable. Franklin Used Car Dept., 447 North Craig st. Mayflower 6042.

WHIPPET CABRIOLET COUPE.
Nine months old, mechanically perfect. L. W. Ulrich, 140 S. Fairmount ave., E. E.

STUTZ 1926 ROADSTER.

A-1 condition throughout; very low mileage; bargain at $1,050.
HOEVELER-STUTZ CO.,
Center and Negley aves. Montrose 4700.

WHIPPET 1928 SEDAN.

4-door body, paint and upholstery like new; price reasonable; terms. McKinley-Gregg Co., 447 North Craig st. Mayflower 6042.

1928 WHIPPET 4 COUPE

Fully equipped, seat covers. Lorraine driving lights. $325, terms. Call Lehigh 5600.

1928 WHIPPET cab. coupe, wire wheels; slightly used; bargain. 3131 Forbes st. Mayflower 2429.

WILLYS-KNIGHT SEDAN

Model 66, run 12,000 miles, paint and upholstery A-1, tires good. Car in excellent condition throughout. Franklin Used Car Dept., 447 N. Craig st. Mayflower 6042.

1926 WILLYS-KNIGHT

6-cylinder 4-door sedan, driven 9,000 miles. Will make splendid family car. $650; terms. Brandywine 0400.

1926 Willys-Knight 70 Sedan.

Good rubber; $500, terms. Jones Lyne Motor, Dormont. Lehigh 5600.

1928 WILLYS-KNIGHT roadster, coupe and sedan at cut prices; new car guarantee. 3131 Forbes st. Mayflower 2430.

WILLYS-KNIGHT SEDAN—NEEDS REPAIRING; $50. 4612 FORBES ST.

WILLS-ST. CLAIRE sedan; good mechanical condition; $100 cash. Call MO. 6155.

PINKERTON MOTOR CO.

USED CARS FOR SATISFACTION

1928 CHEVROLET COACH DEMONSTR.
1928 CHEVROLET SEDAN.
1927 CHEVROLET V MODEL COUPE.
1925 BUICK BROUGHAM.
1927 CHEVROLET COACH.
1928 CHEVROLET 1-TON CHASSIS AND CAB.

New Models on Display.

These cars can be bought for small down payments, balance to suit purchaser. Other makes of cars, $50 up. We will trade your car on a later model used car.

PINKERTON MOTOR CO.

1940 Brighton Road, N. S. Fairfax 3427
Open Evenings and Sunday.

Auto Painting-Refinishing

DUCO

Upholstering Tops Curtains and Carpets, Glass Work, Body Repairing. SEAT COVERS A SPECIALTY.

BISHOP & PORTS, Inc.,
WALNUT AND AIKEN AVES.
PHONE MAYFLOWER 5892.

USED CARS

Lowest Prices—Terms
Will Trade Up or Down
Penn Buick Co., Inc.,
112 Shady Ave. HI. 2880.

MENTION THE SUN-TELEGRAPH WHEN ANSWERING ADVERTISEMENTS.

Trucks & Tractors 95

STERLING BARGAINS IN USED TRUCKS

5-ton Sterling chain drive, stake body.
3½-ton Sterling, stake body.
3½-ton Sterling dump, Hell Hoist.
2 3-ton Sterling special road bldrs. pneu. tires, 38x7 dual rear.
3-ton Sterling dump, solid tires.
2½-ton Sterling dump, Hell Hoist.
2½-ton Sterling chassis.
1½-ton Sterling DWS, late model.
5-ton Brockway dump, cushion wheels.
3½-ton Kelly Springfield dump.
3½-ton White dump, wood body, 1924.
3½-ton Ward LaFrance dump.
3½-ton G. M. C. dump, good tires, 1925.
3½-ton Federal dump, good tires, 1925.
2½-3-ton Garford dump, dual transmission, 1925.
2½-ton Indiana, van body, 1926.
2-ton Reo 6 express and hand hoist, disc wheels.
2½-ton Sterling, stake, pneumatic tires, dual rear, closed cab.
3 2½-ton Autocars, road builders, batch bodies.
1½-ton Federal Knight express, 1926.
1½-ton Garford lumber body.
1-ton Dodge Graham express.
2½-ton Ward LaFrance, flat body.
STUDEBAKER COUPE, cheap.

STERLING MOTOR TRUCK CO. OF PITTSBURGH,

Forbes Field, Pittsburgh, Pa.
Phone Mayflower 2576 or Mr. Martin, Hiland 5143-J.
Open Sundays 11 a. m. until 2 p. m.

WHITE TRUCKS

We are more interested in making a sale at a fair price than holding out for a high price. That's why you'll find honest values in our stock of

USED TRUCKS

Low Prices Easy Terms

White—15's, 1 ton, body to suit.
White—20's, 1½ ton, solid or pneu. tires.
White—52T—5 ton, tractor, almost new.
Reo—1¼ & 2-ton, 1926 and 27, 6-cyl., electric lights.
Brockway—1½ ton, pneu. tires, closed cab.
Lange—3½ ton winch, 6 cyl., 1927, rack body.

THE WHITE CO.

5444 Center ave. Mayflower 3420.
Evenings and Sundays May. 3427.

4612 FORBES ST.,

NEAR CRAIG ST.
DODGE, ¾-TON PANEL........ $125
1927 DODGE-GRAHAM PANEL......... 250
CHEV. PANEL DELIVERY......... 175
1926 FORD CAB, OPEN EXPRESS.. 150
½-TON AND 1-TON FORDS, LARGE SELECTION.
SCH. 0504. ALWAYS OPEN

USED TRUCKS

½-Ton to 2-Ton.
FRANK D. SAUPP, Inc.,
5920 Penn Ave., Pittsburgh, Pa.

FORD TRUCKS (7)—1-Ton; take your choice, $75 each, 4612 Forbes st. SC. 0504.

Repossessed '28 Chev. Truck

This truck is like new, only 3 mo. old; has a four-speed transmission, cab and body. 428 Penn ave., Wilk. Franklin 0563.

FORD 1-ton dump truck, 5 new Lee cord tires, body and motor A-1 condition. Will demonstrate. $135. Brandywine 0400.

REO 1927 speed wagon, 1½-ton McKay express body, 5 good tires, 12,000 miles. Edw. Kenna, 4610 Liberty ave. Fisk 0112.

2-TON White dump truck in first-class running condition, $225.00. 231 S. Euclid. Montrose 1261.

1927 DODGE TRUCK, 1-ton, with stake and rack body. Cedar 9126 or 1358.

DODGE—1926 PANEL TRUCK; WRECKED; $50. 4612 FORBES ST.

TWO Fordson Tractors; A-1 condition. Acme Equipment Co., Atlantic 9730.

TRUCK lettering and sign painting. Liberty Sign Studio. Montrose 8371.

DODGE—Graham truck; 1½-ton, panel body; reasonable. Sterling 1176.

½-TON FORD—PANEL TRUCK, $60. 4612 FORBES ST.

Automobile Accessories 96

FOR USED AUTO PARTS.
Call or write Zeff Auto Wreckers, Second ave. and P. & L. E. R. R., Braddock; 24-hour service. Phone Brandywine 1684-J.

MENTION THE SUN-TELEGRAPH WHEN ANSWERING ADVERTISEMENTS.

Wanted, Automobiles 97

WE BUY FOR CASH
OR MAKE LOANS ON AUTOMOBILES.
5910 Penn ave., E. E. Hi. 2590

MENTION THE SUN-TELEGRAPH WHEN ANSWERING ADVERTISEMENTS.

Automobiles For Sale 94

We're Marking Prices Down!

Look at These Used Car Pick-ups

Can you find a list of used car prices that can compare with this one? Just look at the amazing price slashing we have done for this sale of fine used cars. Come early to get the one you want.

Packard 8, 7-Passenger Sedan, 1925 ....$850
Cadillac Sedan, 1927, sport model $1850
Lincoln Phaeton, late model $1850
Lincoln Sedan, late model $2850
Cadillac Sedan, 1928, six months old, custom body, only $2500
Lincoln Roadster......$550
Hudson Sedan, 7-Passenger, late model $950
Lincoln (Judkin), 2-Pass. Coupe, late model, $1650
Packard 6 Sedan......$375
Marmon Sedan, 5-Passenger, 1926 ....$575

"You Must Be Satisfied"

Lowe Motor Co.
Lincoln Distributor,
5124 LIBERTY AVE.
Montrose 8062

Motorcycles & Bicycles 98

HARLEY-DAVIDSON CLUB PLAN

We are starting our Harley-Davidson Club Plan now, which enables you to buy a new or used Harley-Davidson motorcycle on a $2.50 down payment and small weekly payments. Drop in and look over the new 1929 models, the single cylinder, the 45-inch twin and the new two-cam job, the fastest road motorcycle built. We also have the largest stock of used H-D motorcycles, quality machines of late models and extremely low prices.

S. C. HAMILTON,
5523-5525 Penn Avenue. Pittsburgh, Pa.

Henderson Motorcycle Agency

Only have a couple of rebuilt motorcycles left; selling them out; making room for the new Super X and Henderson.
6 Federal St., N. S.

Garages For Sale 99

DIAMOND GARAGES

ALL KINDS. METAL. WOOD OR CONCRETE.

They pay big returns on the investment.

YOU NEED NO CASH

THE DIAMOND HDW. MFG CO.
Phone Court 4796.
224 Fourth Ave., Pittsburgh, Pa.
Call evenings, Franklin 6081-J.

IDEAL BUILT

METAL, WOOD & CONCRETE
AS LOW AS $150
A REAL Good INVESTMENT

New Payment Plan.
NOBLE & HENDERSON,
FED. 1030 SUN & EVES FED 0890.
McKees Rocks, Pa.

DOUBLE FRAME GARAGE; READY CUT. CALL CARRICK 3607-J.

Household Goods 86

GAS range, Lorraine reg. Refrigerator, other household furniture. Lehigh 3873-M.

THREE rooms of furniture, new and perfect; reasonable. Hazel 3597-J.

HOUSEHOLD GOODS. CALL BETWEEN 2-4 P. M. MAYFLOWER 5959.

HOUSE furnishings for sale; bargain prices. 825 N. Highland ave.

DINING rm. suite, 8 pc. walnut, cost $250, sacrifice $75. Lehigh 7176-J.

SACRIFICE 4 ROOMS FURNITURE, ETC. NEW. HAZEL 6519 M.

BLANKETS, $8; wool; 3 for 50c wk. Box 5, Uptown Station.

8-PIECE dining room set, large buffet, $65. Linden 0578-J.

THOR Model 30 ironer, practically new. Lafayette 3949.

There Is a Demand for Trucks

Graham Stake Body, 1929; 2 ton; dual wheels; standard and tarpaulin; bargain for quick sale. Cedar 3898.

The gentleman who inserted the above 3-line ad sold his truck in four days. Judging from the number of calls he received, even after the truck had been sold, there is a lively demand for used trucks. If you have a used truck for sale, get results thru a Sun-Telegraph Classified ad.

Grant 5400

Sun-Telegraph

CLASSIFIED ADS
GET RESULTS

Automobiles For Sale 94

MARMON

Values in Used Cars

1927 Packard Club Sd	$1350	1926 Nash Ad Sp Rd.	$ 550
1927 Marmon 8 Spdst	1100	1925 Buick M. 6 Rdst.	525
1928 Marmon 8 Sedan	1100	1925 Hup. 8 Touring.	525
1925 Marmon 6 Sedan	900	1923 Packard 6 Tour.	525
1927 Hdsn Cs Spt. Rd	875	1924 Marmon 6 Spdstr	500
1927 Studebaker Sed.	750	1926 Stearns Kn. Cpe.	500
1926 Wills St. Cl'r Rd	725	1926 Oakland Spt. Rd	500
1926 Studebak'r Brgm	700	1924 Marmon 4-p. Cp.	500
1926 Nash Adv. 6 Sed.	700	1928 Essex Sedan....	475
1926 Chrysler Brghm.	650	1927 Dodge Bus. Cpe.	450
1927 Erskine Cus. Sd.	575	1926 Hudson Sd. 7-p.	400
1926 Nash Sedan....	575	1924 Studebaker Cpe.	300
1927 Oakland Sedan..	575	1925 Oldsmobile Rdstr	100
1924 Marmon Rd....	550	1926 Chevrolet Coupe	100

Marmon Company of Pittsburgh

USED CAR DEPT., 5917 BAUM BLVD.
TERMS. OPPOSITE MOTOR SQUARE GARDEN. TRADE.
Open Sundays and Evenings Until 10:30 P. M.
MONTROSE 2724. MONTROSE 2724.

BUY NOW!

Use Your CREDIT

BEST SELECTION—LOWEST PRICES.
SALE STARTS TODAY 10 A. M.

1927 CHRYSLER 60 COACH
1926 CHANDLER SEDAN
1923 JORDAN SEDAN
1928 CHRYSLER 70 BR.
1925 STEARNS SEDAN
1922 PEERLESS TR.
1926 JORDAN VIC.
1926 CHRYSLER 80 SEDAN
1927 HUDSON COACH
1927 ESSEX COUPE
1926 HUDSON BR.
1926 OAKLAND SEDAN
1924 STUTZ SEDAN
1927 STUDEBAKER CA.
1926 STUDEBAKER CP.
1927 PEERLESS SEDAN
1923 BUICK SEDAN

SAMSON USED CARS

1927 NASH COUPE
1927 CHRYSLER 70 RDSTR
1927 CHRYSLER 70 SEDAN
1926 NASH SEDAN
1927 PEERLESS COUPE
1928 CHRYSLER COUPE
1923 STUDEBAKER SD.
1926 CHRYSLER 70 COACH
1926 CHRYSLER SEDAN
1924 JEWETT SEDAN
1923 PIERCE ARROW TR.
1924 STUDEBAKER TR.
1928 STUDEBAKER SEDAN
1925 BUICK SEDAN
1927 CHRYSLER CAB.
1928 CHRYSLER 72 TOW
1926 WILLYS 66 SEDAN

Samson Motor Co.

USED CAR DEPARTMENT.
4647 Baum blvd. Open Eves., 10 p. m.. MAyflower 2304.

Household Goods 86

SEWING MACHINES—$2 DOWN

Balance Easy Terms.
ALL MAKES FROM $4.95 TO $29.95

PORTABLE ELECTRICS As Low As $15.95

GOOD DROPHEAD TREADLES As Low As $4.95

A FEW CONSOLE ELECTRICS As Low As $69.50

ALL RECONDITIONED MACHINES ARE GUARANTEED by the

WHITE SEWING MACHINE CO.,
OPEN EVENINGS. 110 SIXTH STREET.

NEW LAMNECK DRYER—A REAL LUXURY

Drys clothes spotlessly clean, right where washed.

Perfect June drying weather always.

Saves countless steps, much time and labor.

Thermostatic control prevents scorching and keeps gas consumption to a minimum.

No laundry complete without one.

Terms arranged.

Start 1929 right.

Heating Supply Co., 101 E. Lacock. Fairfax 1900.

PRUNES—RAISINS

1,000 boxes, $1.00 and $1.25 per 25-lb. box. 112 MARKET ST., PITTSBURGH.

9-PIECE dining set, mahogany dresser and chiffonier, child's ivory bed, 9x12 rug, mirror 6x2 ft. Hiland 7921-J.

DINING suite, leather living room; suitable for doctor's office; bed complete; reasonable. Franklin 5656-R.

$300 Bedroom Suite, $149.

Wonderful brand new perfect 3-piece suite. R. R. Storage, 324 Liberty ave.

COMBINATION coal and gas range, excellent condition, separate ovens. LI. 4512-R.

RANGE, GLENWOOD COMBINATION, LIKE NEW; BARGAIN. LINDEN 0306-R.

DOWN GO PRICES

Save One-Half at Olbum's Used Furniture Sale

Living Room Suite..............	$65
Bedroom Suite	59
Dining Room Suite..............	69
Simmons Beds	4
DeLuxe Bed Springs..............	6
New Cotton Mattress..............	5
3-Piece Parlor Suite..............	10
3-Piece Duofold Suite..............	15
Victor Victrola	25
Kitchen Rugs	4
9x12 Velvet Rug..............	15
Buffet	8
Kitchen Cabinet	12
Gas Range	15
Dining Table	8
Coal Heaters	3
Gas Heaters	4
Combination Range	25

HUNDREDS OF OTHER BARGAINS.
"Slightly Used But Not Abused."
OLBUM'S, 113 Federal St.
AT ROBINSON ST., NORTH SIDE.

Bargains in Washers

Demonstrators and floor samples from the stocks of bankrupt dealers from four states, brought here to be sold at

30% to 50%

Under the regular prices—fifteen popular makes to select from at prices from

$37.50 to $119.00

Every machine guaranteed—every one serviced free of charge—See these bargains before you buy. Terms to suit.

HOME APPLIANCE CO.,
632 SMITHFIELD ST.

$275 Mohair Suite, $98.

Wonderful brand new 3-piece suite; also dining room and bedroom suites at real sacrifices; all new and perfect. R. R. Storage, 324 Liberty ave.

GOING TO CALIFORNIA

Sacrifice mohair living room suite, walnut dining and bedroom suites and other apartment contents; like new; will sell all or part. Fairfax 8553.

COMPELLED to sacrifice 3-pc. overstuffed mohair living rm. suite, 10-pc. walnut din. suite, 8-pc. walnut bedroom suite, rugs, orthophonic, 10 wks. old. MA. 4463.

RANGE combination, 52 in. work bench, with drawers and cupboard. LI. 6033-R.

Automobiles For Sale 94

more unused mileage better appearance lower prices! "Good Will" reconditioned used cars

Before you decide on any car see these "Good Will" used car values, discover for yourself their superiority to ordinary used cars or low-priced new cars. They offer more unused mileage and better appearance—the result of "Good Will" reconditioning. They are lower in price because of our large volume of sales. Handsome, dependable—a make and model for every taste and a price for every pocket-book. Here is the place to select your next car. Now is the time to buy. See these selected "Good Will" used cars—today!

1928 Pontiac Spt. Rdstr.	$595	1925 Dodge Sedan......	$265
1928 Pontiac Spt. Cab..	595	1928 Whippet 6 Sedan..	495
1928 Oakland Coach....	695	1928 Essex Coupe......	395
1928 Pontiac Coach....	595	1928 Chevy Coupe......	435
1927 Pontiac Coupe.....	425	1925 Chandler Tour.....	175
1927 Pontiac Cab......	435	1924 Buick Sedan......	285
1928 Oakland Coach....	845	1922 Buick 4p. Coupe...	95
1928 Oakland 4-D. Sed..	865	1924 Hudson Coach.....	89
1928 Oakland Lan. Sed..	865	1924 Cleveland Sedan...	95
1927 Oakland Lan. Sed..	465	1925 Peerless Touring...	325
1927 Oakland Coach....	400	1926 Paige Sedan......	395
1926 Oakland Coach....	295	1924 Studebaker Rdstr..	145
1926 Oakland Roadster..	125	1925 Rickenbacker Tour.	150
1926 Nash Sedan.......	485	1925 Star Sedan.......	125
1927 Chevy Coupe......	300	1924 Jewett Sedan.....	95
1927 Chevy Coach......	300	1925 Nash 4-D Sedan...	395
1928 Pontiac Spec. Coach	625	Rickenbacker Sedan....	125

1928 Pontiac Coach

Very latest. Has 6 wire wheels and lots of extras. Car driven only 2,900 miles. Just like new. Cost $1,025.00. Special today, only

$645

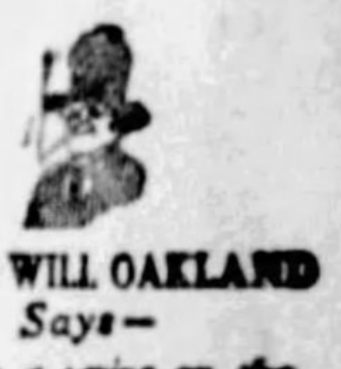

GOOD WILL OAKLAND Says—
"Write a saving on the credit side of your budget this year. Buy a dependable 'Good Will' used car and bank the difference."

IT'S EASY TO DEAL WITH

C. A. REHTMEYER, Inc.
410 North Craig Street. May. 4703-04.

GOOD WILL USED CARS

Household Goods 86

EASY WASHER SPINNER.

Demonstrator; $175 value at bargain price. 209 MARKET ST.

$300 Dining Room Suite, $149

Wonderful brand new 10-piece genuine walnut suite. R. R. Storage, 324 Liberty ave.

Radio & Equipment 88

A C DAYTON, $129.

Dynamic speaker, console cabinet complete, worth $200. $29 down, 10 per month for 10 months. Donalie's, 123 Brownsville rd. Lafayette 2368.

ZENITH radio complete, battery operator, table model 7; price complete $25. 1122 Winterton st., Highland dist.

RADIO service, Cunningham tubes ½ off. Call Federal 1779-R.

Dogs, Cats, Etc. 100

Canaries for Breeding.
Males and Females—Breeding Cages and Supplies.
HAVE YOU TRIED SCHAUMANN'S MATING FOOD? "MAGIC," NOW 20c
Goldfish, Talking Parrots, Dogs and All Pet Supplies.
TWO DOWNTOWN STORES
Fox Pet Shop.
110 SMITHFIELD ST. COURT 2087.
American Bird Store,
310 SEVENTH ST. ATLANTIC 0739
"Live Dealers in a Live Business"

CANARIES

Full song wide open-mouth choppers; absolutely guaranteed; males; 10 months to 2 years old; for songsters, for mating or for trainers; strong healthy chopper; females ready to mate, $150.

ALEX CHAMBERS
303 Wood Street.

PUPPIES—Fox terriers, spaniels, Irish terriers, bull terriers, collies, $8; Jumbo St. Bernards, Newfoundlands, Eskimos, $10; rat terriers, $5; healthy, bright-looking pups; check or money order; ship anywhere. Jacob Moss, 331 Poplar, Phila.

ONLY exclusive Dog Shop in Pgh. and Allegheny county. All breeds dogs for sale; internationally known. Esterada Pet Shop, 8 Federal st. Fairfax 9025.

CHOW CHOW puppies like real live Teddy bears; reasonably priced. Want to buy a macaw? Federal 2697-M.

CHOW PUPS, pedigreed, red, male and female. S. H. McAfee, Rennerdale, Pa. Carnegie 151 Ring 2.

CANARIES—Female, $1.50. Surdick, rear 1024 Fritz st., above 10th st. steps, South Side.

FOR SALE—Pekingese pups, pedigreed, $35 each. Call Ambridge 9406, before 8 p. m.

PUPPIES — Fox terrier; very nicely marked; reas.; child's pet. CE. 4496.

TROPICAL fish and supplies. Paul Woelk, 2622 Mission st., S. S. Hemlock 0917-J.

PEKINGESE—Fine selection, pedigreed, imported stock. Brandywine 1876.

PEDIGREED police puppies for sale; reasonable. West View 1465-R.

TOY black and tan pups, 3 months' old. 123 Luna st. Hiland 4646.

Poultry & Supplies 102

TURTLE CREEK CASH FEED STORE—Opposite P. R. R. freight station. Phone Valley 1624. Scratch $2.20, corn $1.12, oats 62c, C. & O. chop $1.90, wheat $1.25, egg mash $3.20, dairy feed $2.05, white middlings $2.10. McKeesport Cash Feed Store, 925 Fifth ave. Phone 21286.

BLUE Ribbon Orpingtons, buff or white, big egg strain, high egg records, breeder hatchery, eggs $9 per 100. Chicks $18 per 100. $2 down, balance time of shipment. Circular free. Satisfaction guaranteed. Cherry Spring Farm, Box 8, Smithfield, Pa.

JERSEY Black Giants, big boned giant chicks from 10 lb. hens; "Our Giants like turkeys," says customers; circular free. Oakdale Farm, Box 514-B, Urbana, O.

BABY chicks, barred rocks headed by ped. egg males; Martin strain white wyan. Big gold beauty buff leghorns. Quality chicks. Oakdale Farm, Box 514-B, Urbana, O.

BUCKEYE INCUBATORS (2)—600 eggs each. Carrick 2720 after 7 p. m.

LEGHORNS, anconas, 11c; rocks, reds, min., 13c. Cont. Hatchery, York, Pa.

SOME very nice Dragoons for sale. 613 Greendale ave., Penhurst. 4874-W.

Poultry & Supplies 102

FREE

We will give absolutely free 10 chicks with each order for 100 if you place your order now or before March 1.

Barred Rock	$15 per 100
White Rock	$15 per 100
Rhode Island Red..	$15 per 100
White Leghorn	$14 per 100

ALSO STARTED CHICKS

Send $1.00 only with order. Chicks will be sent when you want them C. O. D. plus postage. Or better come to the farm, 2 miles from Freeport, on the Freeport-Kittanning road. You will be welcome.

HIGHLAND HATCHERY,
FREEPORT, PA.
Telephone 185-G.

QUALITY Barred Rocks and Single Comb White Leghorn chicks, $14 per 100; $7.50 per 50; $4 per 25. Three-week-old chicks 6c per chick more than above prices. $1.00 with order, balance C. O. D. 100% live arrival. QUALITY PAYS. (Mascot Poultry Farm, Mechanics Valley, Pa., writes: You will perhaps feel happy to know that the 1,500 White Leghorn chicks I purchased from you in April, 1927, started to lay Oct. 1st, and were the best layers that ever occupied my laying houses. I was the only man in town who could boast of plenty of eggs. I was led to buy chicks from two other hatcheries in April, 1928, and lost 80% of them before they were eight weeks old. You can rest assured my future orders will come to you.) We are now booking orders for immediate and later delivery.

VALLEY HATCHERY,
Centre Hall, Pa.

Baby Chicks
Better Bred.
Better Hatched.

ALL STANDARD BREEDS.
We are now booking orders for immediate or future delivery. Ask for prices. Call or write for 1929 catalog. It's free.
THE I. W. SCOTT CO.
For over 50 years the best in "Everything for Farm, Garden and Poultry."
500 Liberty Ave. 113 Diamond St.
Pittsburgh, Pa.

1913 to 1929 HOUSEWORTH Chicks lead. S. C. white and brown leghorns my specialty. Properly culled to 250 to 290 egg strain. Chicks $13.00 per 100; 500 or more 1c per chick less. 1,000, 2c less. 5% discount allowed on all orders booked before March 13th if cash is sent with order. First hatch due March 13th. Book your order now. Free and 100% delivery guaranteed.
H. C. HOUSEWORTH
POULTRY FARM AND HATCHERY,
Port Trevorton, Pa.

WRITE A SELLING AD TO BRING REPLIES

The suggestions offered below are made to help Sun-Telegraph advertisers get best results from their farm ads.

Describe what you have to sell so clearly and completely that your ad will receive prompt action.

Do not defeat a sale with meaningless abbreviations that readers do not understand. Good copy in The Sun-Tele will make the sale.

Poultry Show Here Proves Greatest on Record

CANAL PROJECT GETS MAJORITY IN HOUSE POLL

(Continued From Page 7, Part 2.)

LOUIS C. CRAMTON (R.)—"Get all the facts available."

BIRD J. VINCENT (R.)—"The survey is obviously necessary."

JAMES C. M'LAUGHLIN (R.)—"By all means make the survey."

FRANK P. BOHN (R.)—"The survey is our only means of telling whether we need the canal or not."

CLARENCE J. M'LEOD, Jr., (R.) "I am for it all the way through."

Non-committal:

ROBERT H. CLANCY (R.)—"I reserve my opinion."

CARL E. MAPES (R.)—"I have not decided."

W. FRANK JAMES (R.)—"I have nothing to say."

Absent:

ROY O. WOODRUFF (R.).

Minnesota

For, 1 (R.); 1, F.-L., total, 2; against, 8 (R.), absent, 2.

For:

ALLEN J. FURLOW (R.)—"It was my support."

WILLIAM L. CARSS (F.-L.)—"I favor the survey."

Against:

FRANK CLAGUE (R.)—"No."

AUGUST H. ANDERSON (R.)—"No survey until we get our inland waterways started."

WALTER H. NEWTON (R.)—"I'm against it."

HAROLD KNUTSON (R.)—"Put me down as opposed to it."

CONRAD G. SELVIG (R.)—"I'm against it."

GODFRED G. GOODWIN (R.)—"I do not favor it."

Absent: Melvin R. Maas (R.), O. J. Kvale (F.-L.).

Mississippi

For 4 (D.); against, 2 (D.); non-committal, 1 (D.); absent, 1 (D.).

B. G. LOWREY (D.)—"Let's have the survey at least."

JEFF BUSBY (D.)—"I am always in favor of a careful study of such a problem."

PERCY E. QUIN (D.)—"Senator Edge's plan has my support."

JAMES W. COLLIER (D.)—"The survey should be made."

Against:

W. M. WHITTINGTON (D.)—"No. We will need it eventually but not now."

ROSS A. COLLINS (D.)—"No. Why investigate when we don't need it."

Non-committal:

JOHN E. RANKIN (D.)—"I have not formed an opinion."

Absent: T. Webber Wilson (D.).

Missouri

For, 2 (R.), 8 (D.), total, 10; non-committal, 1 (R.), 2 (D.); total, 3; absent, 1 (D.).

For:

JOE J. MANLOVE (R.)—"It has my support."

HENRY F. NIEDRINGHAUS (R.)—"Put me down as favorable."

MILTON A. ROMJUE (D.)—"Make the survey."

JACOB L. MILLIGAN (D.)—"The situation should be investigated immediately."

GEORGE H. COMBS, JR. (D.)—"I'll vote for the survey."

CLEMENT C. DICKINSON (D.)—"The proposition has my support."

WILLIAM L. NELSON (D.)—"The investigation should go on immediately."

JOHN J. COCHRAN (D.)—"I'm for it."

CLYDE WILLIAMS (D.)—"I think the survey is wise."

JAMES F. FULBRIGHT (D.)—"The survey certainly should be made."

Non-committal:

LEONIDA C. DYER (R.)—"I have nothing to say."

SAMUEL C. MAJOR (D.)—"I prefer to reserve my opinion."

CLARENCE CANNON (D.)—"The plan may have merit, but I am undecided."

Abesent—

RALPH F. LOZIER (D.).

Montana

For 1 (R.), 1 (D.), total 2.

JOHN M. EVANS (D.)—"We need an immediate survey."

SCOTT LEAVITT (R.)—"I am in favor of the Nicaraguan Canal."

Nebraska

For 2 (D.), 1 (R.), total 3; non-committal 2 (D.); absent 1 (R.).

For—

JOHN H. MOREHEAD (D.)—"I do not object to the gathering of such data."

WILLIS G. SEARS (R.)—"Let's have the survey, the next step will come later."

EDGAR HOWARD (D.)—"I don't object to the survey, but I think the Middle West should get some freight rate relief before any new canal is built."

Non-committal—

JOHN N. NORTON (D.)—"I have nothing to say."

A. C. SHALLENBERGER (D.)—"I am uninformed on the question."

Absent—

ROBERT G. SIMMONS (R.)—(Not reached.)

Nevada

For 1 (R.)

SAMUEL S. ARENTZ (R.)—"Make the survey, by all means. I also think that the Panama Canal should be enlarged to obtain the fullest measure of efficiency from it."

New Hampshire

For 1 (R.); against 1 (R.).

For—

EDWARD H. WASON (R.)—"I am not opposed to the survey."

Against—

FLETCHER HALE (R.)—"The time will come when the Nicaraguan Canal will be needed, but I do not approve of the survey at this time. The money is needed more at present for other things."

New Jersey

For 9 (R.); non-committal 2 (D.); absent 1 (D.).

For—

CHARLES A. WOLVERTON (R.)—"The survey is necessary for a proper consideration of the question."

ISAAC BACHARACH (R.)—"I favor the survey."

HAROLD G. HOFFMAN (R.)—"I heartily approve of Senator Edge's bill."

CHARLES A. EATON (R.)—"I am for it."

ERNEST A. ACKERMAN (R.)—"I favor the investigation. Formerly the argument was adduced that volcanoes would effectively destroy the usefulness of this canal. Cantilever locks are now in use, which show they can effectively be used despite the volcanoes."

RANDOLPH PERKINS (R.)—"I have been down there and I am heartily in favor of it."

GEORGE N. SEGER (R.)—"I favor the survey."

FRANKLIN W. FORT (R.)—"I favor the canal if it is more practical than an enlargement at Panama."

FREDERICK R. LEHLBACH (R.)—"Start the survey now, so we can build the canal when necessary."

Non-committal—

OSCAR L. AUFDERHEIDE (D.)—"I have nothing to say."

MARY T. NORTON (D.)—"I reserve my opinion."

Absent—Paul J. Moore (D.).

New Mexico

For, 1 (D.).

JOHN MORROW (D.)—"I am in favor of the survey as soon as possible."

New York

For, 11 (R.); 18 (D.); total, 29; against, 1 (R.); 1 (D.); total, 2; non-committal, 3 (R.); 1 (D.); total, 4; absent, 1 (R.); 6 (D.); total, 7.

For—

ROBERT L. BACON (R.)—"I favor the survey. All parties in Nicaragua are friendly to the project, I am told."

J. MAYHEW WAINWRIGHT (R.)—"I am for it."

JAMES S. PARKER (R.)—"The facts at hand are insufficient and we need further data on this important question."

FRANK CROWTHER (R.)—"We should know more about it. I favor the survey."

FREDERICK M. DAVENPORT (R.) "I can see no objection to a survey that would allow Congress and the people to make up their minds."

JOHN D. CLARKE (R.)—"I am for it."

CLARENCE E. HANCOCK (R.)—"The talk of necessity for a new canal is premature, I believe, but I think we should investigate and get all the facts on the case."

GALE H. STALKER (R.)—"Yes, I am for it."

ARCHIE D. SANDERS (R.)—"I'm in favor of the proposition."

S. WALLACE DEMPSEY (R.)—"Senator Edge's survey is in accord with my own views. He has my full support."

DANIEL A. REED (R.)—"The survey should be made immediately."

GEORGE W. LINDSAY (D.)—"I think they ought to build it. What is the waiting for?"

THOMAS H. CULLEN (D.)—"Let's have it."

LORING M. BLACK, Jr. (D.)—"It has my support."

ANDREW L. SOMERS (D.)—"Senator Edge's survey should be ordered."

JOHN F. QUAYLE (D.)—"I'm highly in favor of the survey."

DAVID J. O'CONNELL (D.)—"I can see vast possibilities in such a venture. I'm for the investigation."

EMANUEL CELLER (D.)—"I'm in favor of a canal in Nicaragua provided it doesn't embroil us in any more political messes."

SAMUEL DICKSTEIN (D.)—"I'm for the canal from the beginning to the end."

CHRISTOPHER D. SULLIVAN (D.)—"This survey is essential, for it is the only way Congress has of obtaining adequate information upon which to base any opinion in regard to Panama Canal policies."

JOHN J. BOYLAN (D.)—"I'm all for the survey."

WILLIAM W. COHEN (D.)—"My mind is not made up, for I do not know just how crowded the Panama Canal is, or how soon it is likely to reach its capacity. I am, however, definitely in favor of an exhaustive survey of the Nicaraguan situation."

SOL BLOOM (D.)—"I shall support Senator Edge's survey plan."

FIORELLO H. LaGUARDIA (D.)—"I'm for it. A sea level canal is inevitable."

ROYAL H. WHEELER (D.)—"I am undecided as to the advisability of building the canal at this time, but I definitely favor the survey proposed by Senator Edge."

ANTHONY J. GRIFFIN (D.)—"Our data are badly in arrears and should be brought up to date. I shall support the bill when it comes to the House."

FRANK OLIVER (D.)—"Put me down as friendly to the proposition."

JAMES M. FITZPATRICK (D.)—"I am highly in favor of Senator Edge's plan, and shall support it."

PARKER CORNING (D.)—"The survey is highly advisable."

Against—

JOHN TABER (R.)—"Definitely no. The Panama Canal will be adequate for 60 years to come. I have made a careful study of the situation."

JOHN F. CAREW (D.)—"I am opposed to it."

Non-committal—

HAMILTON FISH, Jr. (R.)—"I do not wish to commit myself."

HARCOURT J. PRATT (R.)—"I am undecided."

BERTRAND H. SNELL (R.)—"I have nothing whatever to say."

PATRICK J. CARLEY (D.)—"I have been too much taken up with other matters to form an opinion."

Absent—

FRANCIS D. CULKIN (R.); **JOHN J. KINDRED** (D.); **ANNING S. PRALL** (D.); **WILLIAM I. SIROVICH** (D.); **JOHN J. O'CONNOR** (D.); **MEYER JACOBSTEIN** (D.); **JAMES M. MEAD** (D.).

North Carolina

For 3 (D.); non-committal 4 (D.); absent 3 (D.).

For—

LINDSAY C. WARREN (D.)—"I'll vote for it."

JOHN H. KERR (D.)—"The survey is the only course."

ZEBULON WEAVER (D.)—"I am for the canal."

Non-committal—

EDWARD W. POU (D.)—"My opinion is not yet formed."

CHARLES M. STEDMAN (D.)—"I am open to conviction."

A. L. BULWINKLE (D.)—"I prefer not to commit myself."

Absent—

CHARLES L. ABERNETHY (D.); **HOMER L. LYON** (D.); **WILLIAM C. HAMMER** (D.).

North Dakota

Against 3 (R.).

OLGER B. BURTNESS (R.)—"I favor the canal but only after the development of our inland waterways."

THOMAS HALL (R.)—"We need the Great Lakes-St. Lawrence waterway first."

JAMES H. SINCLAIR (R.)—"No."

Ohio

For 10 (R.); 4 (D.); total 14; non-committal 3 (R.); 1 (D.); total 4; absent 3.

For—

CHARLES TATGENHORST (R.)—"Make the survey and build the canal if traffic warrants."

ROY C. FITZGERALD (R.)—"I favor the survey and am friendly to the canal."

W. T. FITZGERALD (R.)—"I favor it."

CHARLES J. THOMPSON (R.)—"I am for the survey and the canal, too."

CHARLES BRAND (R.)—"The proposition has merit and I favor the survey."

W. W. CHALMERS (R.)—"I favor Senator Edge's plan."

THOMAS A. JENKINS (R.)—"We want all the facts."

JAMES T. BEGG (R.)—"I urge the survey."

MARTIN L. DAVEY (D.)—"Make the survey. If a canal is needed, that is the logical place."

D. H. McSWEENY (D.)—"We will need it eventually. Make the survey now."

W. M. MORGAN (R.)—"I'll vote for the survey."

JOHN G. COOPER (R.)—"I approve Senator Edge's survey."

ROBERT CROSSER (D.)—"I favor any increase in transportation facilities"

Non-commital—

NICHOLAS LONGWORTH (R.)—"As Speaker of the House, declined to comment.

CHARLES C. KEARNS (R.)—"I am undecided."

JOHN C. SPEAKS (R.)—"I would rather not comment."

CHARLES A. MOONEY (D.)—"I can't express an opinion."

Absent—

MELL G. UNDERWOOD (D.); **C. ELLIS MOORE** (R.); **FRANK MURPHY** (R.)

Oklahoma

For 4 (D.); against 1 (R.); non-committal 2 (D.); absent 1 (D.).

For—

E. B. HOWARD (D.)—"I am in favor of it."

WILLIAM W. HASTINGS (D.)—"I favor the survey. We need more facts."

WILBURN CARTWRIGHT (D.)—"The survey is essential."

JED JOHNSON (D.—"Make the survey by all means."

Against—

MILTON C. GARBER (R.)—"I oppose any new canal until freight rates for the Middle West are completely reorganized to relieve that section of assuming any losses incurred by these canals."

Non-commital—

TOM D. M'KEOWN (D.)—"I am friendly but undecided."

FLETCHER B. SWANK (D.)—"I prefer not to comment."

Absent—

JAMES W. M'CLINTIC (D.).

Oregon

For 2 (R.); non-committal 1 (R.).

For—

Willis C. Hawley (R.)—"I'll vote for the survey."

FRANKLIN F. KORELL (R.)—"I'm for it."

Non-committal—

ROBERT R. BUTLER (R.)—"I have made no decision."

Pennsylvania

For, 16 (R.); 1 (D.); total, 17; non-committal, 10 (R.); absent, 8 (R.); 1 (D.); total, 9.

For:

LAWRENCE H. WATRES (R.)—"Go ahead with the survey."

JOHN L. CASEY (D.)—"Make the investigation."

FRED W. MAGRADY (R.)—"Our Panama Canal experience points to this one with favor."

I. H. DOUTRICH (R.)—"If the plan is at all feasible we should have it."

J. RUSSELL LEECH (R.)—"I am for the survey."

J. BANKS KURTZ (R.)—"We need a sea level canal—make the survey."

FRANKLIN MENGES (R.)—"We need the second canal."

J. MITCHELL CHASE (R.)—"I am for the waterway."

HENRY W. TEMPLE (R.)—"I favor it, but am not sure it is necessary at this time."

J. HOWARD SWICK (R.)—"Make the survey; there is merit in the venture."

NATHAN L. STRONG (R.)—"The canal is becoming a necessity. I am for it."

MILTON W. SHREVE (R.)—"Make the survey anyway."

ADAM M. WYANT (R.)—"Let us have the facts."

STEPHEN G. PORTER (R.)—"I favor the canal."

CLYDE KELLY (R.)—"Make the survey immediately."

JOHN M. MORIN (R.)—"I am in favor of the canal."

GUY E. CAMPBELL (R.)—"Make the survey, by all means."

Non-committal:

JAMES M. BECK (R.)—"I know nothing about it."

GEORGE A. WELSH (R.)—"I haven't made up my mind."

GEORGE P. DARROW (R.)—"I am undecided, but friendly to the survey idea."

JAMES WOLFENDEN (R.)—"I know nothing about it."

HENRY W. WATSON (R.)—"I have made no decision."

LOUIS W. M'FADDEN (R.)—"I know nothing about it."

EDWARD W. BEERS (R.)—"I am undecided."

SAMUEL A. KENDALL (R.)—"I have formed no opinion."

GEORGE C. COCHRAN (R.)—"I haven't made up my mind."

HARRY A. ESTEP (R.)—"I don't know."

Absent—Harry C. Ransley, George S. Graham, Benjamin M. Golder, James J. Connolly, W. W. Griest, Cyrus M. Palmer, Robert J. Bushong and Edward R. Kiess (R.), and Everett Kent (D.)

Rhode Island

For 2 (R.); absent 1 (R.).

For—

CLARK BURDICK (R.)—"The facts should be obtained."

RICHARD S. ALDRICH (R.)—"Senator Edge's proposal has my support."

Absent—

LOUIS MONAST (R.).

South Carolina

For 5 (D.); non-committal 2 (D.).

For—

BUTLER B. HARE (D.)—"Senator Edge's plan has my support."

JOHN J. M'SWAIN (D.)—"I favor the investigation."

WILLIAM F. STEVENSON (D.)—"I am for the whole proposition."

ALLARD H. GASQUE (D.)—"I approve of this survey."

HAMPTON P. FULMER (D.)—"Senator Edge's plan should proceed right away."

Non-committal—

FRED H. DOMINICK (D.)—"I have formed no opinion."

THOMAS S. M'QUILLAN (D.)—"I am not familiar with the subject."

South Dakota

Against 1 (R.); non-commital 2 (R.).

Against—

ROYAL C. JOHNSON (R.)—"I am opposed to it."

Non-committal—

CHARLES A. CHRISTOPHERSON (R.—"Not until the Mid-West gets relief."

WILLIAM WILLIAMSON (R.)—"Make the survey but I oppose the canal."

Tennessee

For 2 (R.), 6 (D.); total 8; non-committal 2 (D.).

For—

D. CARROLL REECE (R.)—"Make the survey now, by all means. If the canal is not needed now it will be required in the future."

J. WILL TAYLOR (R.)—"It is not a question of figures or economic necessity or military strategy. There is a spirit of Americanism in the back of American minds that demands the building of this canal to be owned, operated and entirely controlled by Uncle Sam, without the encumbrance of treaties with other nations."

CARDELL HULL (D.)—"I am not particularly familiar with the subject but I think preliminary investigation is advisable in view of the growing commerce through the Panama Canal."

EDWARD E. ESLICK (D.)—"The survey should be made, of course."

GORDON BROWNING (D.)—"I would rather have two canals than one small one, as a means of national defense."

FINIS J. GARRETT (D.)—"I am decidedly in favor of it."

HUBERT F. FISHER (D.)—"Get all the facts."

Non-committal—

JOSEPH W. BYRNS (D.)—"I have formed no opinion."

SAM D. M'REYNOLDS (D.)—"I am undecided on the question."

Texas

For 8 (D.), 1 (R.); total 9; non-committal 5 (D.); absent 4 (D.).

For—

MORGAN G. SANDERS (D.)—"Make the survey. What we need is information."

HATTON W. SUMMERS (D.)—"Build the canal."

LUTHER A. JOHNSON (D.)—"Go ahead with the survey."

CLAY STONE BRIGGS (D.)—"I will vote for it."

JOSEPH J. MANSFIELD (D.)—"Yes, I am decidedly in favor of it."

TOM CONNALLY (D.)—"I always favor such investigations."

QUINN WILLIAMS (D.)—"Present Panama Canal report shows we need this waterway."

HARRY M. WURZBACH (R.)—"The Panama Canal seems inadequate. I favor the Nicaragua canal if survey justifies it."

MARVIN JONES (D.)—"I am in favor of the canal."

Non-committal—

EUGENE BLACK (D.)—"I have made no decision."

JOHN C. BOX (D.—"I am undecided."

FRITZ G. LANHAM (D.)—"I am undecided."

C. B. HUDSPETH (D.)—"I am not familiar with the question."

THOMAS L. BLANTON (D.)—"I have formed no opinion."

Absent—Sam Rayburn, Daniel E. Garrett, James P. Buchanan and John N. Garner.

Utah

For, 1 (R.); non-committal, 1 (R.).

For:

DON B. COLTON (R.)—"I am for the survey."

Non-committal:

ELMER O. LEATHERWOOD (R.)—"I would rather not express myself."

Vermont

For, 2 (R.).

ELBERT S. BRIGHAM (R.)—"Make the survey and keep the data up to date."

ERNEST W. GIBSON (R.)—"Get the facts and build the canal when we need it."

Virginia

For, 5 (D.); non-committal, 4 (D.); absent, 1 (D.).

For:

JOSEPH T. DEAL (D.)—"I favor the survey."

PATRICK H. DREWRY (D.)—"We need a survey, by all means."

THOMAS W. HARRISON (D.)—"Better start plans now."

R. WALTON MOORE (D.)—"Make the survey, we need it to determine our course."

GEORGE C. PEERY (D.)—"Such surveys are always a wise course."

Non-committal:

SCHUYLER C. BLAND (D.)—"Such not studied the question."

JOSEPH WHITEHEAD (D.)—"I have no decision."

CLIFTON A. WOODRUM (D.)—"The matter is not before the House."

HENRY ST. G. TUCKER (D.)—"I perfer not to commit myself."

Absent—Andrew J. Montague (D.).

Washington

For, 3 (R.), 1 (D.); total, 4; non-committal, 1 (R.)

For:

LINDLEY H. HADLEY (R.)—"I am for it."

ALBERT JOHNSON (R.)—"The quicker the government makes ready for that canal the better."

JOHN W. SUMMERS (R.)—"It has my support."

SAMUEL B. HILL (D.)—"Make the survey."

Non-committal:

JOHN F. MILLER (R.)—"I have no decision."

West Virginia

For, 3 (R.), 1 (D.); total, 4; non-committal, 1 (R.), absent, 1 (R.)

For:

CARL G. BACHMANN (R.)—"The survey is essential."

FRANK L. BOWMAN (R.)—"I favor the survey and the building of the canal."

JAMES A. HUGHES (R.)—"I am for it."

WILLIAM S. O'BRIEN (D.)—"The Edge resolution has my approval."

Non-committal:

E. T. ENGLAND (R.)—"I am not sufficiently informed to express an opinion."

Absent—

JAMES FRENCH STROTHER (R.).

Wisconsin

For 5 (R.), 1 (Soc.); total 6; against 3 (R.); non-committal 2 (R.)

For—

HENRY ALLEN COOPER (R)—"Make the survey. The country is interested."

CHARLES A. KADING (R.)—"I'll agree to a survey."

JOHN M. NELSON (R.)—"Get the facts."

JOHN C. SHAFER (R.)—"The survey has my support."

VICTOR L. BERGER (Soc.)—"I am friendly."

FLORIAN LAMPERT (R.)—"I favor the survey."

Against—

EDWARD E. BROWNE (R.)—"I oppose a new waterway because the Panama Canal is adequate for the present."

JAMES A. FREAR (R.)—"The canal will be needed eventually, but I do not believe it is now."

HUBERT H. PEAVEY (R.)—"The Great Lakes-St. Lawrence waterway should come first."

Non-committal—

GEORGE J. SCHNEIDER (R.)—"I have formed no opinion as yet."

J. D. BECK (R.)—"I have nothing to say."

For 1 (R.)

Wyoming

CHARLES E. WINTER (R.)—"Make the investigation. The canal will be needed eventually and we should retain all franchise rights to be used when necessary."

Chicken Cackles

Aaron Fell, national secretary of the Standard Bred Association and an oldtime Pittsburgh fancier, attended the poultry show.

The most surprised exhibitor was Walter Baldesberger, when he found a blue label sticking on his pen card, informing the world that his entry had won first in the young White Leghorn pen class.

All the oldtime magazine men were in evidence, but a new face was noted in Ellis De Lancey, of York, Pa., who has taken the place of his late lamented father, Frank De Lancey, founder of The Poultry Press.

The booth spaces taken by the feed and supply men were an added attraction to the show, and no doubt many new customers were added to their books.

The Bettses, father and son, of the I. W. Scott Company, were personally in charge of their display, which included every item from a feed trough to an incubator.

Mrs. Heinlein, of Coraopolis Heights, was missed from the utility class display, but she furnished a good alibi, and we expect her next year for sure.

George Norman, of Ardmore, Pa., was a winner with his Black Minorcas. George is a former Pittsburgher and never failed to exhibit his fine birds at the local shows.

Kauffmann, of State College, was very much interested in the show, and his judging of the utility class added prestige to the exhibition.

The sympathy of the entire poultry circle of this section is extended to Herman Bandi, of the North Side, owing to the illness of his wife. Mrs. Bandi played a major part in the building up of the splendid Bandi flock of White Leghorns.

Provens, of Uniontown, led a delegation from that section of the state to the local show, and all expressed their admiration at the fine display. The Uniontown boys hold an annual show themselves, and many capable fanciers hail from that section.

Harry J. Singer, to whom a major portion of the credit for the success of the show must go, had two able assistants in Pete Logan and Bill Secrist, both from out McKeesport way. Pete and Bill made a record for continuous day and night work in getting things in shape for the opening of the show.

H. E. Ohls, of Canton, O., one of the first men in the country to engage in the day-old chick business, was a visitor at the show on Wednesday and Thursday.

WINNERS ARE ANNOUNCED IN EXHIBIT HERE

Backers' Tireless Energy Puts Combined Display Over — Crowds Pleased

By WILLIAM H. WEIR,
Farm, Garden and Poultry Editor.

The poultry show, which closed last night in Duquesne Garden went over the top and Pittsburgh has earned for herself a place in the sun in poultrydom.

The splendid exhibition of fancy and utility fowls and pigeons was due to the efforts of the Mutual Poultry Association, which was organized a few years ago in East Pittsburgh, where for the last three years the show has been held. Particular credit must be given Harry J. Singer, the secretary, who can dream big dreams and make them come true, and to George Beech, who backed the show in its infancy when it truly needed a friend.

The only criticism heard was that Duquesne Garden was too small, owing to the large number of entries and the great crowds that attended. Under the circumstances this was the most suitable hall that could be procured, location being considered, and was quite a jump from the comparatively small room in which the show was held last year in East Pittsburgh.

ATTENDANCE LARGE

Starting Tuesday the attendance increased each day until last night when the greatest attendance was noted and nothing but commendations were heard from all.

The show was particularly fortunate in having secured an excellent set of judges and general approval followed the placing of the awards.

Exceptional interest was displayed when the utility class was being judged by Prof. Kauffman, of State College, and a nip and tuck race was staged between "Pete" Logan, of McKeesport, and Herman Bandi, of Millvale. Bandi exhibited a pair of white leghorns which possesses one of the greatest egg-laying records in existence, and several of his birds won awards.

Logan's white leghorn pullet, "Bridget," captured first place. Mrs. Logan, a member of the Adult Poultry Club, is the lady who cleared $1,000 net on 300 white leghorns during their pullet year. Kauffman judged the birds 50 per cent utility and 50 per cent standard bred.

McNeese, of Imperial, won first prize for the best old pen of utility white leghorns, and Walter Baldesberger, of Bridgeville, was the winner in the young pen class. Garland, of Oakdale, had a pen of his famous high-powered white leghorns on display. These birds were not in competition.

POPULAR BREEDS SHOWN

The exhibition birds includes every breed and variety that is popular and from the pigmy bantams to the Black Giants, fighting games and Brahmas, pedigree and class was in evidence.

The white leghorns led in number, with 132 entries. The brown leghorns were second with 120 entries. This fine showing of the browns was due to the fact that the secretary of the Eastern Brown Leghorn Club, Herberton McC. Richie, is a resident of Allegheny County, and is a tireless worker in behalf of the breed of his choice. Sixty-eight Blue Andalusians made up the third largest class with Black Minorcis, Black Giants, Rocks, Brahmas, Orpingtons, Langshams, Anconas, etc., following. The 130 bantams on display were particularly snappy and a crowd of youngsters was noted continuously in front of their pens lost in admiration.

The pigeons displayed numbered 341 and this department was in charge of Leo Hartman, one of the recognized authorities in the country, who is never happier than when explaining the different breeds and types to those interested.

A hen with three legs never failed to attract a crowd as did two Delph Spa hens and a pair of chickens.

ASSOCIATION MEETS

On Thursday night the annual meeting of the State Standard Bred Association was held, at which William J. Auerswald was elected president, Harry J. Singer, secretary and these directors: Charles Hostetler, McClellandstown; Harvey Ivy, Leihgton; Ellis DeLancy, York; George Norman, Ardmore and Fred Stillwagon, Bethlehem.

Birds were on display from a large radius and inquiries were received from practically every state in the Union by Secretary Singer. The show demonstrated that interest in standard bred poultry is increasing and also that Pittsburgh is now listed among the five prominent poultry centers in the country.

On Wednesday evening the Allegheny County Adult Poultry Club held its monthly meeting and Prof. Kaufmann delivered an interesting address on the origin of poultry which he illustrated with live birds taken from their coops in the show. Plans are now being formulated for next year's exhibition.

Following is a list of the judges and the classes in which they placed the awards:

J. H. Weaver, Davidsville, Pa., White Leghorns, Rhode Island Reds, Rhode Island Whites; William F. Auerswald, Millvale, Pa., Brown Leghorns, Wyandottes, Blue Andalusians, all Bantams; Fred Poertner, Berea, O., Plymouth Rocks, Buff Leghorns, Jersey Giants; Jacob B. Bedel, Millvale, Pa., Minorcas, Anconas, Hamburgs, Buttercups, Campines, Lakenvelders, Black Leghorns, Red Leghorns; Len Rawnsley, Cincinnati, O., Brahmas, Orpingtons, Langshans and Games; Charles N. Hostetler, McClellandtown, Pa., Cornish, Dorkings, Dominiques, Polish and all other breeds not mentioned; Prof. H. H. Kaufman, State College, utility classes; R. Peterson, Cuyahoga Falls, O., pigeons except Tumblers; Leo A. Hartman, Braddock, Pa., Tumblers.

East End Students Win American Legion Awards

The American Legion Saturday announced the names of pupils who are to receive the medals awarded annually by the Kathryn Mae Joyce and Homewood posts for outstanding character and ability.

Westinghouse Junior High School, Rachel Reinheimer, Marion Williams, Dorothy Ritts, Mary Bradley, Howard McCabe, William Crawford, Edward Peake, Frank DeLuca; Sterrett School, Mary Daub and Richard Grove; Park Place School, Margaret Hardy and John Bicht; Baxter Junior High School, Anna Houston, Mary Clare Speck, Betty Foster, Ralph Reimers, Alexander Martin and Alfred Augustine.

Miscellaneous 85 Miscellaneous 85 Miscellaneous 85

HOME OWNERS, BUILDERS
Remodel and Repair Now—Quality Highest—Prices Lowest.
All materials guaranteed—Free city delivery. Send coupon below for free catalog.

BOILERS
30 gallon, extra heavy both riveted and welded boiler regular family size ... $8.80

HEATERS.
Cast iron jacket with heavy copper coil water heater ... $5.50
Extra capacity, double coil heater with cast iron jacket ... $6.75
Get Our Catalog.

BATHROOM OUTFIT
Three-piece bathroom outfit, consisting of 5 ft. bathtub, 17x19 lavatory and latest pattern toilet combination. Each fixture complete with nickel-plated fittings. All material in this outfit is first grade and guaranteed ... $55.75
Many other bathroom outfits at similarly low prices.
Get Our Catalog.

THIS WEEK ONLY PEDESTAL LAVATORY.
Your opportunity to install a modern pedestal lavatory at an unusually low price. This up-to-date Oval Lavatory, size 18x27, guaranteed in every respect $22.50
Complete fittings, including nickel-plated faucets, standing waste and supply pipes for this lavatory, $5.00 extra.
Extra large size Oval Pedestal Lavatory 22x31, $25.00. Complete fittings, $5 extra.

TOILET SEATS.
Sturdy oak finished closet seat, complete with nickel-plated hinges. Will fit any bowl ... $1.98
Parcel Post 25c Extra.
Sanitary celluloid white seat, guaranteed not to turn yellow, chip or peel ... [illegible]
Parcel Post 25c Extra.

Basin Faucet
Nickel-plated latest pattern, low basin faucet, complete with tail piece, each $1
Parcel Post 15c Extra.

BATH FAUCET
Nickel-plated modern heavy bodied bath faucet. $2.50
Parcel Post 20c Extra

SINK FAUCET
Nickel-plated swinging spout faucet with soap dish. Will fit any sink with back ... $5.00
Parcel Post 20c Extra.
Non-tarnishing chromium-plated sink faucets, $7.00.
Parcel Post 20c Extra.

FURNACES.
18-inch all cast iron pipe furnace with casing cap, firing tools, furnace cement and accessories ... $55
20-in. ... $66
22-in. ... $76
18-inch pipeless furnace with everything necessary for complete job, except smoke pipe ... $79
20-inch ... $89
22-inch ... $110
Larger Sizes Priced Proportionately.
Get Our Catalog.

Six-Room Heating Plants.
Steam, $165
Plus Freight. Installation, $75
Hot Water, $225.
Plus Freight. Installation, $90
Price includes all material for complete job, boiler, art style radiators, pipe, fittings, boiler covering and all accessories.
These two systems are based on a 6-room bungalow home. Come in and let our engineer submit an estimate for your home.
READ CAREFULLY. You can install our heating systems yourself by following our instructions and blue prints furnished free of charge. Large sizes of pipe are cut and threaded and necessary tools are rented. However, if you do not wish to do the work yourself, we can furnish the steamfitter.

SPECIAL GAS-STEAM RADIATOR
A complete heating plant in itself. Simply connect to gas line, fill with water and use. During this week we have special low prices on Gas Steam Radiators. Size to heat average 11x12 room $37.80

PHONE, BRING IN or MAIL this COUPON for FREE CATALOG.

AMAZING NEW CATALOG shows how you can save hundreds of dollars on
Plumbing Supplies ☐
Bathroom Outfits ☐
Heating Plants ☐
Pumps & Septic Tanks ☐
Paints, Fence, Roofing ☐
Check lines in which you are interested.

BURKE & BROS.
DEPT. 881E—433 LIBERTY AVE., PITTSBURGH, PA.
Please send me your free catalog. (Print Name).
Name ....
Street Address ....
City .... State ....
Send Coupon Today for your copy—Now while you think of it.

WHOLESALE PRICES TO YOU
Hot Water Heating Systems—Plumbing Fixtures and Fittings of every description. High-Grade Pee Gee Paints.
Visit Our Showrooms Or Write for Our Useful Catalogue.
Call Court 1531.
Chas. A. Bruce Company, 108 Market St.

15% During January and February AWNINGS
WRITE FOR BEAUTIFUL CIRCULAR
A. MAMAUX & SON
"THE ORIGINAL FIRM"
120-122 Second Ave. Phone Court 8902-3-4-5 Pittsburgh, Pa.
CAN BE PAID FOR IN 12 MONTHLY INSTALLMENTS.

BUY DIRECT FROM FACTORY—satisfactory Heating Assured. Install the NEW SUNBEAM METAL FURNACE. "Years ahead." BUY NOW, start paying MARCH 10TH $15.00 per Month thereafter. Call or write for free estimate.
Sunbeam Heating Co., 2637-39 Fifth Ave. Tel. MAyflower 2409

THE HOMER FURNACE
Complete heating, ventilating systems for homes—fans, air filters, humidifiers. Automatic control. Coal or gas. Code installations. Furnaces cleaned and repaired. Terms to suit.
Ingold & Ingold, 275 Corliss St. Federal 2668

GET OUR ESTIMATE ON PLUMBING AND HEATING. WE SAVE YOU MONEY. Send For Catalog 87.
Manufacturers' Distributing Co., 325-327 Penn Ave., Pittsburgh, Pa.

CASH REGISTERS—All makes, all prices, all sizes, rebuilt, guaranteed. Cash, terms. FORT PITT TYPEWRITER COMPANY, 644 Liberty Ave., McCloy Bldg. Atlantic 8320.

SELLING OUT! No reasonable offer refused. Quitting following lines: New, used house, office furniture, store fixtures, motors, stoves, heaters, linoleum, new mattresses, thousands others. Hurry! First come gets it! 335 Water st. Court 9109.

POOL TABLS
New; shipped direct from factory to you at Wholesale Prices. Pool supplies at prices that cannot be beat. Used tables of all makes and designs at $75.00 and up. Cash or credit. WILLIAM DELP, 226 First Ave.

BANKRUPT STOCK
Of hardware and fixtures; will sell as a whole about 35 or 40 cents on a dollar; must be sold before the first of February. Inquire 112 Market st. Court 5419.

KEEP WARM with a "Little Wonder." One or two outlets only, 10-year guarantee. Gas fuel. $2 a month. Flueless or flue styles. No sweat, fumes or soot. Heats 8 rooms. Send ad and 6c for art catalog and prices. Cameron Furnace Co., 706 Duquesne way, Pittsburgh, Pa. Open Saturday 9 p. m. Atlantic 3155. It really does the work.

Roof Fix PER GAL. $1.10
Asbestos mixed, sure cure leaky roofs; no labor, guaranteed, save 25-40%. 1-ply, 99c; 2-ply, $1.35; 3-ply, roll, $1.85; slate rolls, $1.90 roll; asphalt shingles (4-1), $4.25 sq.; paints, 90c up; white lead, 8c lb up; plasterboard, fact. price. U. S. Roofing & Paint Co., 1321-23 Penn ave. Atlantic 8158.

GARAGE DOORS
8x8, $11.75; first-class Carey rolls roofing, $1 up; shingles, $3.15 and up; high-class paint, window glass, doors, windows and finishing lumber at very low prices. Plaster Wall Board Co., 3217 Penn ave. Grant 5432.

POOL TABLES
New; shipped direct from factory to you at Wholesale Prices. Pool supplies at prices that cannot be beat. Used tables of all makes and designs at $75.00 and up. Cash or credit. WILLIAM DELP, 226 First Ave.

HEATING MATERIALS.
If you have a heating boiler or radiator TO SELL—WE'LL BUY IT.
If you have a heating boiler or radiator TO BUY—WE'LL SELL IT.
Heating Supply Company
Lacock and Sandusky Sts., N. S.
Telephone Fairfax 1901.

X-RAY machine and fluoroscope with all accessories and developing plate outfit, tank sterilizer, all hospital size, portable diathermy, etc., reasonable. Address Medical Research & Eye Inst., 609 Wabash Bldg., Pittsburgh, Pa.

LUMBER CHEAP—20,000 ft. consisting of 2x4, 2x12 from 10 to 20 ft. long. Sheeting 10 and 12 inches wide, 10 to 20 ft. length. Doors and windows, etc. Call Cedar 1110-J.

85-GAL. copper hot water tank with heater, $100.00; heavy bench vise, $20.00. 24 Vine st., near 1600 5th ave.

FOR SALE—Bible 111 years old, make an offer. Mrs. Myrtle Dobson, R. D. 4, Gibsonia, Pa.

ASHES FREE—Haul them away. 812 Sarah st., S. S., or call Hemlock 0243.

POOL TABLE, good condition, complete outfit, bargain. Phone Fairfax 4970.

CHICAGO CLOTHES DRYERS
Thermostatic Control
CABINET MODEL FOR RESIDENCES
Other models—Pull-out Rack type—for Apartment buildings, institutions, etc. Possesses the famous Chicago-Francis ventilating and heating system. Efficiency fully 100% higher than similar dryers. Will sterilize, bleach and dry a tub of clothes in 30 minutes. Carrick 0627, or send for Bulletin.
J. M. WEBBER, 1920 Dartmore Ave., Overbrook, Pgh., Pa.
DEALER IN LAUNDRY EQUIPMENT

PLASTER BOARD
First-class bound edge plaster board with joint filler and plaster board; nails for same; to make a good complete plaster board job; while being overstocked will sacrifice same for 2c and 2½c per sq. ft.; now is the time to line your house and garage with same and save yourself money. Call now while it lasts. PLASTER WALL BOARD CO., 3217 Penn ave. Grant 5431-5432.

Paint! Shingles! Wall Paper!
Brushes! Roll roofing! Special sale; below wholesale. Pgh. Jobbing Co., 2139 Fifth ave. GR. 7936. 335 Water st. CO. 9109.

PRESSING MACHINE—Hoffman; good condition; $150. Coraopolis 790.

LAP ROBE, Russian pony skin; suitable for coat; $50. Lehigh 5024-M.

COMBINATION stove for sale. Fairfax 8828.

Machinery & Tools 91

OUR SLOGAN
"FAIR PROFITS, SQUARE DEALS."
Boring mills, vertical, 34", 42", 51". Boring mills, horizontal, 5" bar D. & R. Drill presses, radial, 2½', 4' and 6'. Lathes, cataract precision, 7"x32". Milling machines, Nos. 3, 4, 5 plain. Stamping presses, No. 8 Standard, No. 3½ Toledo. Belting, pulleys, hangers, shafting. RELIANCE MACHINERY SALES CO., Brighton rd. at Penna. ave. FA. 7352-3. Cars 6, 7, 13, 11 and 15 to the door. 10 minutes from Sixth st. and Penn ave.

Crankshaft Straightening Arbor Press. Lathes, 9"x3'; 9"x4'; 13"x6'; 16"x6'. Drills, 10", 12", 14", 20", 23", 26" swing. Millers, No. 0 Kempsmith; No. 6 Whitney. Planers, 20"x16"x45", 22"x22"x5' Gray. Shapers, 6", 12", 16", 20", 24" stroke. Screw machine, Pratt & Whitney No. 3. Saws, 6' Marvel; 8' Atkins; 8' Economy. Radial drills, 2½ Fosdick; 3' Prentice. Shears, 36" and 62" Niagara Squaring. Turret lathe, 13" Gisholt 2½" H. S. Partial list. Large stock on hand. MARR-GALBREATH MACHINERY CO., 52 Water st. Phone Court 1177.

Experimental and Model Work, General and Special Machine Work. Tools, Dies, Metal Specialties. Brazing, Welding, Repairing. INDUSTRIAL MANUFACTURING COMPANY, Duquesne Court, 126 Ninth st. ATLANTIC 7891.

1 Master woodworker, 1 h. p. motor, rip and crosscuts, 2' with 6' jointer. 1 20" rebuilt gang planer. 1 Clarke sanding machine; rebuilt. 1 27" band saw. TRANTER MFG. CO. 105 Water st. Court 0600.

BAND SAW, 36"; Boring Mills, 36"; Drills, 7", 14", 20"; Radials, 2½', 4½'; Disc Grinders; Lathes, 16"x8'7", 18"x8'; Millers; Presses, No. 18 Bliss, No. 4 Stiles; Punches, Shears. RUSSELL MCH. CO., 1447 OLIVER BLDG.

TRANSMISSION EQUIPMENT, Shafting, hangers, bearings, pulleys, belting, friction clutches, couplings. TRANTER MFG. CO. 105 Water st. Court 0600.

1 Speedway electric hammer, ¾" capacity. 1 small saw table 12x16, tilting top. Saw arbors, circular saws. Tranter Mfg. Co., 105 Water st. Court 0600.

Machinery & Tools 91

32 AND 36-INCH band saw, rip saw; 16-inch joiner with safety head knives and guard. Lathes. 10-in. swing with iron bed; 36-in. roll top desk and chair. Crescent Pattern Co., 711 Watson st. Atlantic 9613.

FOR SALE—Winton (150 light) lighting system; 1 air compressor, 1 tire press, 2-piece oven and various other store fixtures; must be sold at once. Inquire Star Jobbing Co., 112 Market st. Court 5419.

SACRIFICE 3 coal bins with hoisting machinery in good shape; cost $14,000 to erect; first $500 cash takes it. See Ratner, 806 Park Bldg. Atlantic 8546.

AUTOMATIC shallow well water system; complete with motor and tank. $66.00. Tranter Mfg. Co. 105 Water st. CO. 0600.

MOTOR, 2 h. p., 220-volt, cheap. 431 Fourth ave. Court 2661.

SOCIETY and REALTY

THE SUNDAY SUN-TELEGRAPH
PITTSBURGH, FEBRUARY 3, 1929

"SOCIETY ACTIVE IN JANUARY"--Patricia Pitt

MRS. OLIVER PARKER M'COMAS, who was Miss Rhoda Stanley Drew, daughter of Judge and Mrs. James B. Drew, of Morewood avenue, before her marriage Friday night in New York. Photo by Parry.

MRS. KENNETH EDWARD NIEMANN was Miss Elizabeth Roberts Buchanan, daughter of Mr. and Mrs. Edward Roberts Buchanan, of Denniston avenue, before her wedding on January 26. Photo by Trinity Court.

MRS. BRADWAY BROWN was Miss Ruth McCauley, daughter of Dr. and Mrs. E. S. H. McCauley, of Beaver, before her marriage, which was solemnized Saturday, January 19, in Beaver. Photo by Parry.

MISS MARGARET ELINOR CAMPBELL, daughter of Mr. and Mrs. Robert G. Campbell, of North Negley avenue, whose engagement to T. Holland Hunter, of Sewickley, was announced by her parents during the past week. Photo by Parry.

MRS. JOHN ARMSTRONG ROBINSON, of Chicago, formerly Miss Margaret Constans, has returned home after spending the holidays with her parents, Mr. and Mrs. Leslie H. Constans.

February Starting With Some Show of Activity Socially

INSTEAD of being the absolute social "dud" that we had rather fearfully expected it to be, January staged a little action for us, and I am hoping that the month just begun may follow suit. It's a rather faint hope, though, you'll admit, with Lent beginning in mid-February to put an effectual stop to most of the already limited entertaining. February started off fairly well, however, with Rhoda Drew's wedding in New York on Friday and the Whitten-Mellor nuptials yesterday in Greensburg—both out of town, of course, but of importance socially, nevertheless.

And we're always interested in hearing about the plans for next season's debuts. With at least 45 girls on the list of buds-elect, next winter looks very promising, and in the face of the present dearth of parties a busy season is something to be looked forward to. And June is beginning to take on the appearance of a real, honest-to-goodness season, isn't it? All these coming-out parties set for early summer should certainly lighten the burden on the shoulders of our hostesses next fall and winter. Not so very long ago, the entire season was rigidly bounded by November 1 and January 1, so this tendency to "spread out" is a welcome one both for those who do the entertaining and the entertained.

Casts Changed

FOR the coming week there are two or three interesting events on the calendar, not the least of which is the Stage and Play Society performance on Wednesday night in Carnegie Music Hall. And no doubt you would be interested to know about a few changes that have been made in the casts for the three plays.

Oliver Evans, it seems, has replaced George Kountz in the cast for "Mis' Mercy," the Harvard Workshop play written by Louise Whitfield Bray. The others appearing in this play, you know, are Mrs. John Henry King Burgwin, Helen West, Ray E. Hurd and C. F. C. Arensberg, Jr.

Another change just made is the addition of one member to the cast of three for "The Farewell Supper." Originally this cast included just Mr. and Mrs. E. Martin Browne and Harold Geoghegan, and now, I understand, John Rothenstein will also have a role.

The third play is Carroll Fitzhugh's "The Snake," and taking part in this will be Mrs. J. L. Dawson Painter, Madeleine McClintock, James Macfarlane and Fielder Clarke.

Drew Wedding

ON the final two days of the week just passed, there were two interesting weddings, as I told you before. Rhoda Drew, daughter of Judge and Mrs. James B. Drew, of Morewood avenue, whose engagement to Oliver Parker McComas, of New York, son of Mrs. Oliver P. McComas, of Baltimore, was announced early in January, was married on Friday night in the small ballroom of the Hotel Regis, in New York.

The wedding was a very small one, I understand, with just the immediate families and a few close friends there. The attractive Rhoda wore a gown of ivory satin and lace embroidered with pearls, and was, of course, given away by Judge Drew. She had just one attendant, Alice Havemeyer, of New York, and Mr. McComas' best man was James Hopkins Wickersham.

Pittsburgh society has lost another of its girls, it seems, because Rhoda and her husband are going to live in Paris. They sailed Friday at midnight on the Ile de France, and before settling down in Paris they plan to travel extensively on the continent.

Wed in Greensburg

THEN at 5 o'clock yesterday afternoon there was the wedding of one of our local men and a Greensburg girl. At this ceremony, which was performed in the Westminster Presbyterian Church in Greensburg, Katharine Whitten, daughter of Judge and Mrs. Charles Edward Whitten, of North Main street, became the bride of Charles Chauncey Mellor II, son of Mrs. Elizabeth Burt Mellor, of the D'Arlington apartments. The ceremony was performed by the pastor of the church, the Rev. William Owens, before an altar banked with cibotium ferns and calla lilies.

Katharine wore a gown of Irish satin with a tulle veil, and she carried a bouquet of white roses and lilies of the valley. Her sister, Elizabeth, was maid of honor and the bridesmaids were Ellen Page and Mrs. Henry Peterson, both from Pittsburgh. They were dressed alike in fuschia chiffon with beige hats, and they carried Dresden bouquets of spring flowers.

Mr. Mellor had John W. Beatty, Jr., of Pittsburgh, for his best man and the ushers included George C. Calvert, of Elyria, O.; John B. Veach, of Oil City, and Guy Batchelor, of Pittsburgh. William Wentzel, of Greensburg, played the wedding music.

After the service, there was a reception in the Greensburg Country Club with more than 250 guests present. Later on in the evening the young Mellors left to take an eastern trip. They are planning to make their home in North Linden avenue, and will be there, I understand, after February 15.

The new Mrs. Mellor is a very popular girl in Greensburg, and she has been widely entertained, both now and at the time the engagement was announced.

After Bridal Party

SALLY TODD'S marriage to Tyson Nimick is set for this coming Saturday, you know, and one or two changes have been made in the bridal party. For instance, Alexander Nimick, of Sewickley, Mr. Nimick's brother, has been added to the list of ushers, and so has Charles C. Heard. And eliminated from the list is Taber Grange, Jr., who will be unable to be here for the wedding.

W. Howard Nimick, Jr., is to be his brother's best man and the others will include A. Douglas Studdiford, of New York; Denham Young, of St. Davids; George E. Doty and James Todd.

Sally is having her sister, Eliza Hampton Todd, for her maid of honor, and Mr. Nimick's sister, Mrs. A. Douglas Studdiford, as matron of honor. The bridesmaids will be Jean Keating, Helen Louise Taylor, of Chestnut Hill; Emily Bryce, of Mt. Pleasant, and Edith Atwater, of New York. Helen Grange, of Sewickley, Sally's young cousin, will be the junior bridesmaid.

Mrs. William Howard Nimick, Jr., is going to give a breakfast on the morning of the wedding, I've been told, and on Friday night, Mrs. James Todd, of Sewickley, is to give the rehearsal dinner in her home.

Debuts Announced

AS for the debutantes, we heard quite a lot about them during the last week, and were able to add several names to the list of girls whom we are sure are coming out next season. One date definitely set is December 28, when the William Booth Millers, of Sewickley, will entertain with a dinner dance for their daughter, Elizabeth. Mrs. Miller isn't quite sure whether Elizabeth will make her formal debut at this dance or not. She may give a tea in the fall to introduce her daughter. At present, Elizabeth is a pupil at the Erskine School in Boston. No doubt, you remember that her sister, Nancy, made her debut a couple of winters ago.

Anne Stewart is going to be a

(Continued on Page Seven, This Part.)

NOTABLE EVENTS WILL MARK WEEK IN CLUB CIRCLES

AMONG THOSE UPON WHOM THE CLUB SPOTLIGHT SHINES

MRS. CAROLINE HIMELBLAU will give a program in costume at the president's day reception of the Ladies' Hospital Aid Society February 13 in the William Penn Hotel. Photo by Parry.

MRS. J. G. CHALFANT, has been elected president of the Allegheny County Federation of Women's Clubs.

MRS. JOSEPH SCHUTZMAN is president of the Women's International League for Peace, which will bring Ruth Bryan Owen to lecture here on Wednesday. Photo by Trinity Court.

THE Syria Ladies' Social Club has chosen Mrs. Herman J. Apel as its executive head to succeed Mrs. Albert J. Ebert, whose term has expired. Photo by Parry.

THE Tuesday Musical Club's program of Hebrew music, which has been arranged by Mrs. Rebecca Hepner, will be given in Rodef Shalom Temple Tuesday evening.

Fortnightly Review Changes Schedule

A CHANGE is announced in the meeting place for the Fortnightly Review of Mt. Lebanon next Wednesday. Instead of Mrs. E. C. McCown, as given in the year book, Mrs. J. C. Downs, of Wainbell avenue, will be hostess jointly with Mrs. F. C. Cassell.

Congress of Clubs To Give Playlet

MRS. ARTHUR B. SIVITER will direct a playlet as a program feature of the mid-year tea to be given Wednesday in the Congress of Clubs by the Wednesday Current Events Class. A reception for new members will be held after the program.

Valentine Party For Mothers, Wives

MRS. I. S. BLATTNER, Mrs. W. H. Greenway, Mrs. Elizabeth Crane and Mrs. C. W. Hoy will be hostesses for the valentine party which the mothers and wives of the Fifteenth United States Engineers will hold tomorrow afternoon. The affair will be at the Congress of Clubs.

Catholic Women Plan Lectures

THE lecture bureau of the Pittsburgh Council of Catholic Women, announces a series of weekly lectures at Council House, beginning February 7. John M. Henry will have the February series, which will be on urban, county, state and national government.

KAUFMANN LOOBY CO
PENN AVENUE BETWEEN 6th AND 7th STS

KNITTED DRESSES and ENSEMBLES
$25—$39
$49

For Sport and Dress Wear
Extremely smart two and three-piece models in Wool, Silk and Wool and Jerseys, including chic knitted Velours. Plain shades and colorful modernistic effects. Women's and Misses' sizes.
(FOURTH FLOOR)

SILK UNDERWEAR
Reduced to
$3.95 & $7.50
Formerly up to $14.95
Dainty Chemise... Gowns ... Slips and Step-ins, in tailored, lace trimmed and embroidered styles. Pastel shades and black. Women's and Misses' sizes.
(STREET FLOOR)

Imported Costume Jewelry
½ OFF
Originally $3 to $69.50 NOW
$1.50 to $25
Necklaces, Chokers, Bracelets, Rings, Brooches, Pins, Watches, etc. Simulated and semi-precious stones, some in gold and sterling silver mountings. All fashionable colors.
(STREET FLOOR)

KAUFMANN LOOBY CO.

Russian Grand Duke, Ruth Bryan Owen to Feature Programs

Scion of Old Czarist Regime, Brilliant Author and Linguist, to Lecture—Mrs. Owen to Appear in Three Places—Tuesday Musical Club to Present Hebrew Harmony.

By MRS. CHARLES M. BREGG.

SEVERAL events will make this week an outstanding one in the club word. The Twentieth Century Club is to entertain royalty—Grand Duke Alexander Michaelovich of Russia; Ruth Bryan Owen, famous daughter of a famous father, will deliver two lectures (before the Sewickley Valley Woman's Club on Monday afternoon and on Wednesday evening in Carnegie Lecture Hall, under the auspices of the Women's International League for Peace and Freedom) and the Tuesday Musical Club will have an innovation in the presentation of its very first program of Hebrew music.

The Grand Duke Alexander, who is a cousin and brother-in-law of the late Czar Nicholas II, will give his lecture, "Out of My Life."

This distinguished man, who was born to fame and has also acquired it as an author, has lived quietly in Paris with his family since the Bolshevist revolution, and has devoted much of his time to literary work.

Opposes Interference

In contrast with the attitude of other Russian exiles, the grand duke has opposed any outside interference with Russian affairs, believing that some day the great mass of his countrymen will repudiate Bolshevism and be led to peace and prosperity through a policy based on Christianity. He has written half a dozen books, some of which deal in a highly original manner with world religions. One of them, "If Christ Came Today," made such an impression in Russia that its circulation was prohibited under severe penalties by the Soviet government. During the reign of Czar Nicholas, English ranked with French as the language of the imperial Russian court. Consequently from his childhood the grand duke has spoken English. His ability as a linguist was shown in his mastery of the Japanese language after a residence of only a few weeks in that country.

Son of Viceroy

The grand duke married the Duchess Xenia Alexandrovna, eldest sister of Nicholas II. His father was the Grand Duke Nicholaiovich, Viceroy of Tiflis. One of his brothers married the sister of King Constantine, of Greece. In his early years his highness served as an officer in the Russian navy and in that capacity twice visited this country, the first time in 1893 during the Chicago World's Fair. At the opening of the World War he not only held the rank of admiral, but also that of general and, in addition, was honorary colonel of the Third Crimean Regiment. Later he did splendid work as inspector general of aviation.

Before the war, when he was attached to the czar's court, the grand duke saw much of the brilliant life of St. Petersburg and Moscow, and on his visits to other countries he associated not only with the nobility of the social world, but with the foremost representatives in the realms of literature, science, art and statesmanship.

Brilliant Woman

There are few American women who have had such a varied and brilliant career as Mrs. Owen, daughter of America's great Commoner, William Jennings Bryan, and wife of the late Major Reginald Owen, of the British Royal Engineers. What was perhaps the peak of that interesting career was reached when she was elected Democratic congresswoman from Florida, in a district that had always been Republican. During three years in the West Indies and the Far East, her busy life touched intimately the people of many countries. In London, Mrs. Owen came into prominence as an executive associated with leading women of the British Empire on the American Women's War Relief Fund, which financed and operated a great hospital in Devonshire during the war.

With Mrs. Hoover

Mrs. Owen was co-secretary and treasurer with Mrs. Herbert Hoover on the economic relief committee of this same fund which conducted six work rooms for unemployed woman in different sections of London and she was founder of the community center for factory workers in Woolwich, London. Mrs. Owen was in Palestine, on the nursing force of the British Army, when the Turks were conquered and Gen. Allenby took the Holy City. After the war she established her residence in Florida, where she soon became one of the most active and prominent women of the state. For two years she was president of the Community Council of Civic Clubs in Miami and is vice president of the Board of Regents of Miami University, where, each year, she gives a special series of student lectures. The subject for her Sewickley lecture is "Woman's Place in Politics" and for the Pittsburgh appearance, "Opening Doors," which is said to be "a womanly woman's view of modern women."

Music at Temple

Rodef Shalom Temple will, very appropriately, be the scene for the Tuesday musical program, which will be given by the Temple choir consisting of Mrs. Rebecca Hepner, soprano; Mrs. Marie Lanz St. Clair, contralto, both members of the club; P. Milton Tully tenor, and Isaac K. Myers, baritone, with Charles H. Pearson, organist, and Christine Adams Jones, 'cellist, assisting. The Rev. B. Benedict Glazer, assistant rabbi at the Temple, will speak, and the program will be followed by a social hour for which the Sisterhood and the Men's Society will be hosts and hostesses. The program:

Organ—Two Hebrew Melodies ...... (Traditional) .... Arr. T. Tertius
Matnas Yad—Memorial of the Departed
Addir Hu—Passover Table Hymn.
Quartet—Yigdal Elohim Chay .... Arr. Marcus Hast
Give Glory to the Living God
Address—Rabbi B. Benedict Glazer, M.A. Assistant Rabbi.
Rodef Shalom Congregation
Quartet—Three Responses .... William Sparger
Bor'chu Es Adonoi—Praise Ye the Lord
Sh'ma Yisroel—Hear, O Israel.
Boruch Shem K'vod—Praised Be His Glorious Name.
Quartet—Ani Hadal (Palestinian Folk-Song) .... Arr. Lazare Saminsky
Deprived of All.
Violoncello—Adon Olom. Rubin Goldmark
The Lord of the World.
Soprano—Ribonu Shel Olom (Traditional) .... Arr. Lazare Saminsky
O Master of the World.
Quartet—Ets-Chayim Hi .... Samuel Naumbourg
It is a Tree of Life.
Bariton—Boruch Atoh ..... Marcus Hast
Praised be Thou.
Quartet—Min-Hametsar ... J. F. Halevy
Out of my Straits.
Tenor—Kol Nid're (Traditional) .... Arr. Max Lowenstamm
Prayer for the Eve of Atonement.
Violoncello—Kol Nid're ..... Max Bruch
Adagio for Violoncello, based on Hebrew Melodies.
Contralto—Kaddish ...... Maurice Ravel
Extolled and Hallowed.
Quartet—Y'verech cho Adonoi ...... (Traditional) ..... Arr. F. L. Cohen
May the Lord Bless Thee.

CLUB CALENDAR

MONDAY.

Twentieth Century Club.
West View Forum.
Wilkinsburg Woman's Club.
Keystone Association.
Oakmont Juniors.
Bellevue Outlook Club.
Avalon Woman's Club.
McDonald Woman's Club.
Women's Press Club.
Sewickley Valley Club.
Literary and Musical Club.
Mondey Club of Carnegie.
Tourists' Club.
Dickens Fellowship.
Zelienople Travelers' Club.

TUESDAY.

Bellevue Literary Club.
Bridgeville Woman's Club.
Health Colony.
Woman's Club of Pittsburgh.
Prytaneum Study Club.
Tuesday Musical.
Crafton Juniors.
Allegheny Valley Club.
Brookside Woman's Club.
Criterion Club.

WEDNESDAY.

Wilkinsburg Wednesday Club.
Carrick Mothers' Club.
Wednesday Literary Club.
Carnegie Tech Club.
Mt. Lebanon Fortnightly Review.
Current Events Class.
Unitarian Woman's Alliance.
Edgewood Woman's Club.

THURSDAY.

Hazelwood Woman's Club.
Outlook Alliance.
Wilkinsburg Civic Club.
Business and Professional.

FRIDAY.

Squirrel Hill Club.
Southern Club.
Sheraden Woman's Club.
South Hills College Club.
Carnegie Woman's Club.
College Club.

SATURDAY.

Blind Women's Club.
Ingram Juniors.
Sloan Scholarship Club.
Irving College Club.
Kiski Valley Club.
Grove City College Club.

Voters to Hear State Chairman

MISS GERTRUDE ELY, new state chairman of the League of Women Voters, will make her first official visit to Pittsburgh on Thursday, when she will address the monthly meeting of the Allegheny County League in the Congress of Clubs. The morning session will have a parliamentary drill and a round table on county government and Miss Ely will speak in the afternoon. Thomas H. Reed, of the Metropolitan Plan Commission, is another speaker scheduled. The meeting is to be supplemented by a reception for Miss Ely.

Dickens' Dinner Set for Monday

J. G. HAYS will lead a discussion of Dickens' characters tomorrow night at the Dickens Fellowship's dinner meeting in the Fort Pitt Hotel. Individual impressions will be given by A. B. Jordan, Mrs. Harry Dixon, Mrs. D. L. Wilson, Miss Sophie Keenan, Mrs. Albert Pettit and Mrs. T. C. Clifford. Dinner reservations are in charge of Mrs. Charles Reisfar. The meeting will be open to all Dickens lovers, as are all the Fellowship's sessions.

Women's Press Club To Hear Oslo Editor

A FORMER Norwegian editor, Miss Birget Nissen, of Oslo, will address the women's Press Club at the meeting tomorrow in the Women's City Club. Miss Nissen, who is now doing research work at the University of Pittsburgh, will speak on Norwegian journalism, and there will be the customary tea.

Hadassah to Hear All-Yiddish Program

A PROGRAM entirely Yiddish in character will be presented Wednesday at the Hadassah Chapter meeting in the Y. M. and W. H. A. Mrs. Lew Davis will introduce Miss Della Herring, violinist, and Saul Ashkenazy, who will give songs and readings from Yiddish folk writers. A social hour will follow the program.

Parent-Teachers To Discuss Book

DR. GARY C. MYERS' "Problem Parents," together with current events, will be discussed at Tuesday evening's meeting of the Colfax Parent Teacher Association. Mrs. K. R. Cunningham, Mrs. B. Lassman and E. A. Owens leading. Mrs. T. D. Mylrea will give the musical program and Mrs. J. H. Dice will review "Your Growing Child," by H. A. Bruce.

Grabowsky's
Furriers Since 1875

REMARKABLE!
FUR COATS
THE ENTIRE STOCK } 1/4 OFF

514 and 516 Wood Street - - - Pittsburgh

1875 Grabowsky's 1929
514 and 516 Wood Street

TO SELL AT A SACRIFICE!
All of Our Finest
Fur-Trimmed Cloth Coats
Originally $135 to $450
59.50 to 195.00

A reduction taken without reference to cost . . . a determined sacrifice . . . to clear immediately every one of our finer winter coats . . . a sale that will appeal to those who appreciate the finer and more exclusive types of coats. The selection is quite extensive, though there is but one coat of a style. The "red-inked" prices will sell these coats so quickly that immediate attendance is advised.

ALL SALES FINAL—WITHOUT EXCEPTION

Checks, Chic, Demure To Be Winning Note In Styles for Spring

By **PEARL GROSS.**
Universal Service.

NEW YORK, Feb. 2.

CHECK your dress!

Spring will usher in a variety of polka dot and other gayly colored designs but the most demure and winning note is the vogue of checks.

In tweeds and silks and ginghams—this daintiest of designs comprises the entire ensemble or is used as a relief note on jabots, scarfs and linings for more sober-colored frocks. Indeed, checks are most out-standing success in the fashion world right now.

Tweed Popular

Fashion arbiters have placed the final stamp of approval on tweed suits with finger-tip length jackets. These suits are worn with checked silk blouses of the tuck-in type. One smart model in checks is one-piece frock of silk with white silk pique collar and cuffs. Another model, a moussa cloth jacket suit is lined with check silk to match the blouse.

Fashion Lane is also concerned with the new bi-color frocks which feature striking color contrasts. The "tout ensemble" for the coming season is to be less drab and monotonous. Sharp color contrasts to the single-tone ensemble is really the trick in achieving the bi-color ideal. For instance, blouse contrasts frock; skirt contrasts jacket and the accessories may be daringly and outrageously colorful.

Study Colors

Your individuality, personality and taste are to be put to the test this season, in other words. Therefore, milady will have to study the color chart more carefully than ever, taking into consideration type, eyes and the coloring of the skin. Just because brown is to be popular again is no need for the world of women to go into a brown study! The tendency for femininity to be all of a pattern is one of the reasons the stylists are advocating color, color and still more color.

Smart women complained over the monotone of last spring's styles. Now is the time for every woman to come to the aid of individuality.

Feminism in dress is the high spot of the latest frocks. On all of these one sees adorable ruffles, lacey trimmings, tucks, bows and flares everywhere.

Uneven Hems

The uneven hem rules for evening wear, but daytime frocks have straight hemlines which are either relieved by a kick-pleat in front or pleated all around.

Black-and-white, an universally becoming contrast of colors, retains to date its "chic" reputation. Lightweight tweeds in classic or gay mixtures are favorites for suits and coats. The simplicity and severity of any costume is relieved by touches of red or a frivulous bow on the shoulder. Almost all collars on the new coats and suits end in a scarf which has long, trailing ends—long enough to wrap around the neck or float gracefully to the jacket line.

Alumnae Fund Fete Planned

THE Margaret Morrison Carnegie Alumnae Association will hold its annual bridge party Saturday afternoon in the ballroom of the Hotel Schenley for the benefit of the fund raised annually to supply two scholarships to the college. In addition to the scholarships, the association contributes its surplus funds to the Carnegie Endowment Fund. Miss Margaret P. Nuttall is chairman for the benefit, with Mrs. Joseph C. Wilson as vice chairman; Mrs. M. M. Redenbaugh, chairman of patronesses; Miss Millicent S. Leech, prizes; Miss Eunice Clark, candy; Miss Olga Gojdics, clans, and Miss Josephine Clark, publicity. Miss Josephine Whitney, president of the association, is also a member of the committee in an advisory capacity.

Dormont Teachers Mothers' Guests

TEACHERS of the Dormont public, high and religious schools and the husbands of club members will be guests of Dormont Mother's Club on the occasion of the annual guest night, Tuesday, in Dormont Baptist Church. The Rev. Dr. Carl Wallace Petty will be the speaker. Mrs. Mary Reese Wilson, the soprano soloist, will sing, and there will also be numbers by Miss Lois Fuffelman, trumpeter, and Frank Raup, baritone. Mrs. W. A. Dean is taking responses for the affair.

Lincoln Clubs to Gather

HONORS will be shared by a number of officers of the three organizations when the Men's Lincoln Club, the Lincoln Ladies' Club and the Veterans' Guard combine in celebrating Lincoln's birthday with a dinner in Memorial Hall. The honor guests will be commander-in-chief of Pennsylvania, George J. Rudolph, and his staff; the department president of the Women's Relief Corps, Mrs. Ida C. Canfield, of York; the department president of the Ladies of the G. A. R., Mrs. J. Matteer, of Altoona; the department president of the Sons of Union Veterans' Auxiliary, Mrs. Sally Thompson, of Philadelphia; the national president of the auxiliary, Mrs. E. B. Hanson, of Weehawken, N. J.; William Ruhe, department president of Veteran Guards; William Hershey, president of the Lincoln Men's Club, and Mrs. Margaret J. Lewis Bennett, president of the Ladies' Club. Dinner will be preceded by a reception in honor of Mrs. Hanson. Congressman Clyde Kelly will be the dinner speaker.

Relief Society Plans Card Party

ONE in a series of card parties being given by the Young Ladies' Relief Society will be held Tuesday evening in the home of Mrs. David Hill, Hobart street. Miss Ann Myers, Miss Jean Simons and Miss Frances Raphael will assist the hostess.

Awards Given by Lee Club

AT the meeting of the Lee Community Club, Monday evening prizes were awarded 10 eighth grade pupils of the Lee School for essays on "Lee Community Beautiful." Three first prizes of $3 each were awarded to Rena Brass, Martha Mathias and Francis Elder. Two second prizes of $2.50 each were awarded to Virginia Rhineberger and Mary Wagner, and five prizes of $1 each went to Donald Brennemann, Margaret Merwin, Jonathan Casteel, Catherine Showers and Henry Lueke. Fifty essays were submitted. The judges were I. K. Myers, Frank Van Essen and R. C. Long, of the Community Board of Trade, and Mrs. H. K. Ihrig and Mrs. W. T. Kirkpatrick, of the club. The prizes were the gift of Mrs. Joseph G. Moorhead, club president.

Debussy Topic at Dormont

DORMONT NEW CENTURY CLUB'S music department will hear the life and compositions of Debussy discussed by Mrs. Elbert Sanderson at tomorrow's meeting. Mrs. T. R. Corbin, of Grandin avenue, will be hostess, assisted by Mrs. C. V. Louis, Mrs. Clarence Sloan and Mrs. Charles Bowlis. Mrs. Lucille Miller Werner will direct the choral study period. The department is formulating plans for a musicale tea in the Beach home, Washington road, the afternoon of February 22.

Mrs. William Buhl, of Grandin avenue, will be hostess on Tuesday afternoon for the home economics department meeting, at which Mrs. Grace N. Fisher will speak on "Home Budgeting."

C. D. A. New Officers Installed Monday

THE newly-elected officers of Court Bellevue No. 655, Catholic Daughters of America, were installed by their district deputy, Mrs. Margaret Ebrenz, last Monday evening, at the Knights of Columbus Home, Lincoln avenue, Bellevue. After the installation a short program of entertainment was given.

The officers are: Mrs. Clara Sullivan, grand regent; Mrs. Mary A. Warden, vice regent; Miss Louise Kerr, prophetess; Miss Mary Rose Burns, lecturer; Mrs. Loretta Rousseau, historian; Miss Mary Lewis, financial secretary; Mrs. Mary Patterson, treasurer; Miss Irene Fischer, sentinel; Mrs. Romayne Roche, organist; Miss Gertrude Chartener, monitor; Mrs. Mathilda McMullen, Mrs. Emma Pascale, Mrs. Philomena Kautzmann, Mrs. Laura Adams, Mrs. Catherine Woods and Mrs. Mary Hagen, trustees.

Court Bellevue will hold a card party Monday evening, February 11, in the Knights of Columbus Home, Lincoln avenue.

E. O. S. to Honor New President

A LUNCHEON in honor of the newly-elected president, Mrs. Alberta H. Hull, will be given by the Eastern Star Temple Association Auxiliary of Western Pennsylvania in Hotel Henry next Saturday.

The following will also be honor guests: Mrs. Mary A. Todd, president, Temple Association Auxiliary and past grand matron, Eastern Star of Pennsylvania; Mrs. Jane Roberts, grand matron, Eastern Star of Pennsylvania; Mrs. Adeline Barnes, grand secretary; Mrs. Alma Bayer and Mrs. Annie Rote, past grand matrons; Mrs. Carrie Criswell, grand conductress, and the past presidents of the auxiliary.

Tourists Continue Europe as Topic

"EUROPE" has been the subject of the Tourists' study since December and tomorrow will see a continuation of that interesting topic. Mrs. George W. Remensnyder has for her subject "Andorra, the Hidden Republic," Mrs. O. L. Clovis, "Where the Pilgrim Fathers Prayed" and Mrs. H. C. P. Weber, "The Charming Adriatic Coast." Mrs. I. G. Amsler will describe a motor trip through Belgium.

Mrs. Louis C. Crist, soprano, and Mrs. Henry H. Hanna, contralto, will sing, and Miss Helen Machette, pianist, will give several solos.

New Era Club Plans Health Colony Benefit

THE New Era Club will present the program for the reciprocity day of the Health Colony Club, Tuesday, in the Congress of Clubs. Dr. W. N. St. Peter, of the University of Pittsburgh, will speak on "Ultra Violet in the Labratory" and a quartet, under Mrs. Jerome Schaub's direction, will sing. In the quartet are Miss Marie Sybert, Mrs. John H. Lauer, Mrs. Thomas Noonan and Mrs. Thomas Carroll. Health Colony will have a benefit luncheon and card party at the Food Craft Shop on February 13.

Community Club To Give Card Party

MISS ADDA CUDDUGAN has charge of tickets and Mrs. John Daub and Mrs. Marie Stone, of cards, for the card party to be given February 11 by the Women's Community Association of the Twenty-seventh Ward. The affair will be held at Riverview Gardens. The association will meet tomorrow evening in the John Morrow School and will be addressed by H. B. Mellor, of the Smoke Abatement League.

Grabowsky's
Established 1875

FINAL

To Clear, Monday... A Number of

DRESSES

Formerly Up to $125

$35

There are sports, street and afternoon dresses, in Satins, Flat Crepes, Printed and Plain Velvets, etc. The price being so low the rule of "all sales final" will be strictly enforced.

VELVET DRESSES
For Dinner Wear

$50

Formerly as High as $135

There are not many, but each one is a remarkable value. Obviously, early attendance is advised.

514 and 516 Wood Street :: Pittsburgh

Style McCreery & Co. Quality
WOOD STREET AT SIXTH AVENUE PITTSBURGH TELEPHONE ATLANTIC 4600

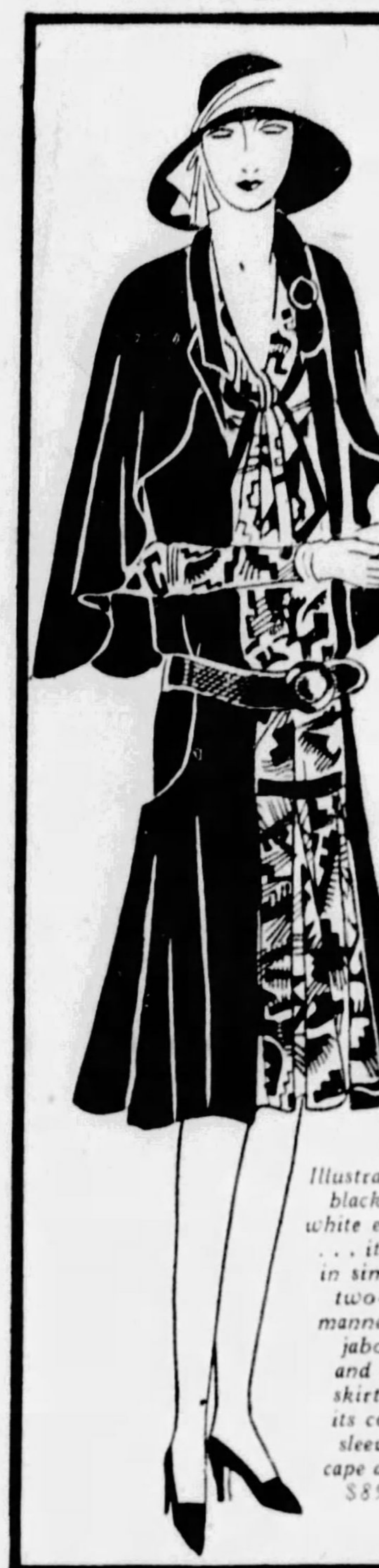

Illustrated is a black-and-white ensemble . . . its frock in simulated two-piece manner with jabot tie and flared skirt . . . its coat in sleeveless cape design, $89.50.

The Jacket Ensemble Has So Many Ways of Expressing Chic....

$25. to $98.

Ensemble . . . ensemble . . . ensemble . . . the modern note stressed repeatedly in costumes for virtually every time of day and evening. New ones, just arrived, illustrate the versatility of the jacket mode.

Ensemble frocks
with coat cape effect

Ensemble frocks
with fingertip jackets

Ensemble frocks
with straight full-length coats

All Georgette ensembles . . . flat crepe ensembles with a plain coat and a printed frock . . . three pieces showing coat and skirt with contrasting blouse.

Sizes for women and for misses.

(McCreery's—Third Floor)

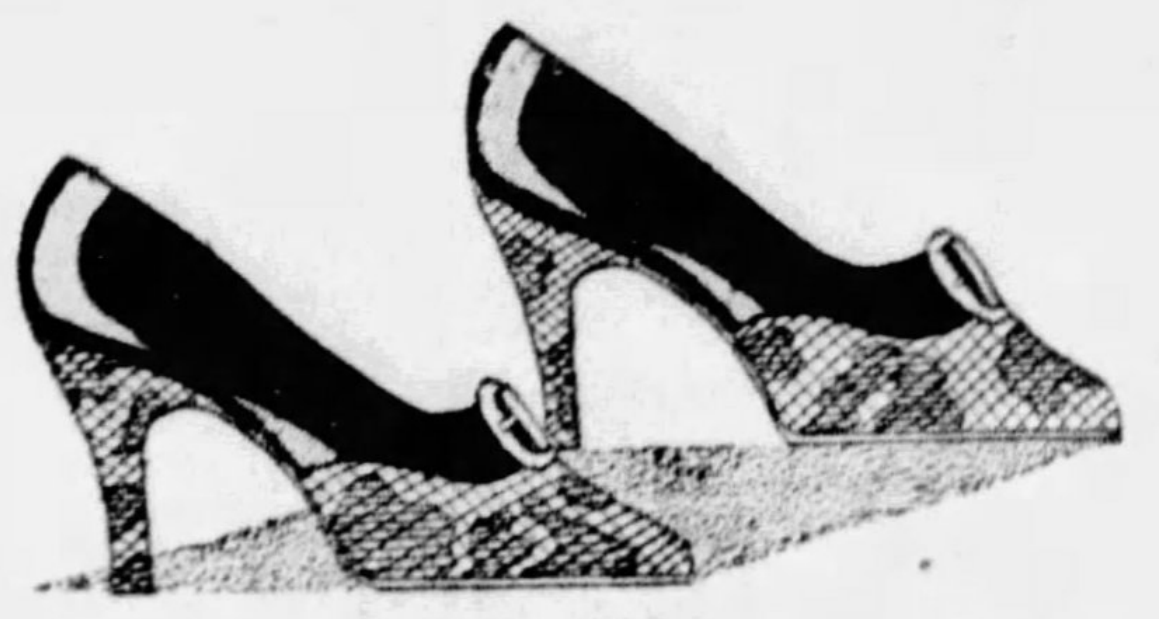

Smartness and Quality Step Out in This Special Selling of

Water Snake Footwear

$9.75

Strap Pumps with side or center buckle, step-in pumps, slender of last and hand-turned. Beautifully finished shoes that are usually higher priced.

Navy blue . . . red . . . snake-skin vamp with kid quarter . . . Beige . . . Grey Snake-Skin vamp and black mat kid quarter . . . covered heels of Cuban or modified spike style.

(McCreery's—Street Floor)

New! At McCreery's
'McCallum's' 45-Gauge Pointed Heel Hose
$2.95 Pair

"You just know she wears them," if she is a smart moderne who appreciates the quality of McCallum and the grace of this new 45 gauge, 4-thread, all-silk chiffon hose. Rachelle, misty morn, sandalwood, biscuit, moderne, walnut, French nude and gunmetal shades.

(McCreery's—Street Floor)

Everybody Finds Lovely Valentines at McCreery's

A dainty bit of lace and linen 'kerchief . . . a Nosegay . . . a Perfume, to sweetly carry your sentiments. Or an old-fashioned paper valentine with suitable verse . . . an abundance for selection, variously priced. Many Valentine ideas here for those who seek the "different."

(McCreery's—Street Floor)

First "Pussywillows" of the Spring Offer

New Printed Silks in the Modern Manner

at $4.95 yd.

Almost Indianesque, suggestive of arrow heads, totem poles and typically Navajo in color mingling . . . gay, exotic, exquisite. Three different color blendings, for chic costumes, when matched with smart accessories. Mallinson's "Pussywillow" quality.

Other Mallinson Silks, new for Spring, are the quaint Early American History and Pioneer Prints . . . Mayflower, Show Boat, Paul Revere, The Trail of the Forty-Niners. Vagabond, Pussywillow and Indestructible Voiles, $3.95 & $4.95 yd.

(McCreery's—Second Floor)

Fashions That Tell of Youth and Springtime

Just Arrived in the Junior Miss Shop . . . Ready for the 13, 15 and 17-Year Set to Choose Tomorrow.

at $18.50

New sportive jersey frocks in tropical pastels and in pale tints . . . and two-piece designs with appliques done after the modern way . . . frocks for the informal parties at home or for Southern wear.

at $25.

Afternoon dresses in the pale pastels . . . yellow, orchid, flesh, etc. . . . showing berthes, flares, drapes in which the uneven hem is a motif, tiers . . . and with the long sleeves of the mode. Peasant type frocks of pale silk crepes with gay hand-work and "permanent" pleated skirt.

One of the ensemble frocks of the $25 group illustrated . . . eggshell crepe banded with red and showing a hand-blocked sleeveless coat.

(McCreery's—Third Floor)

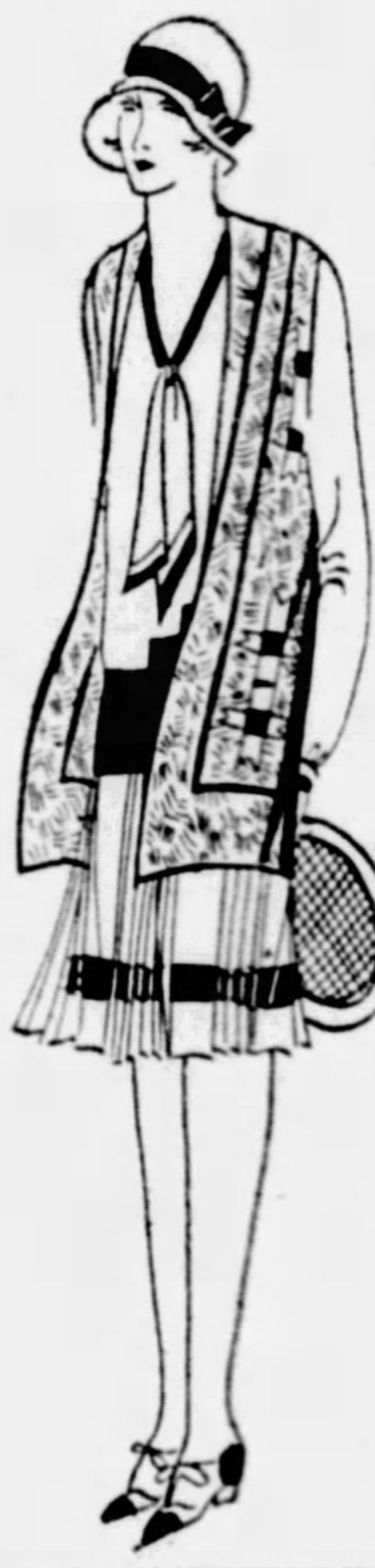

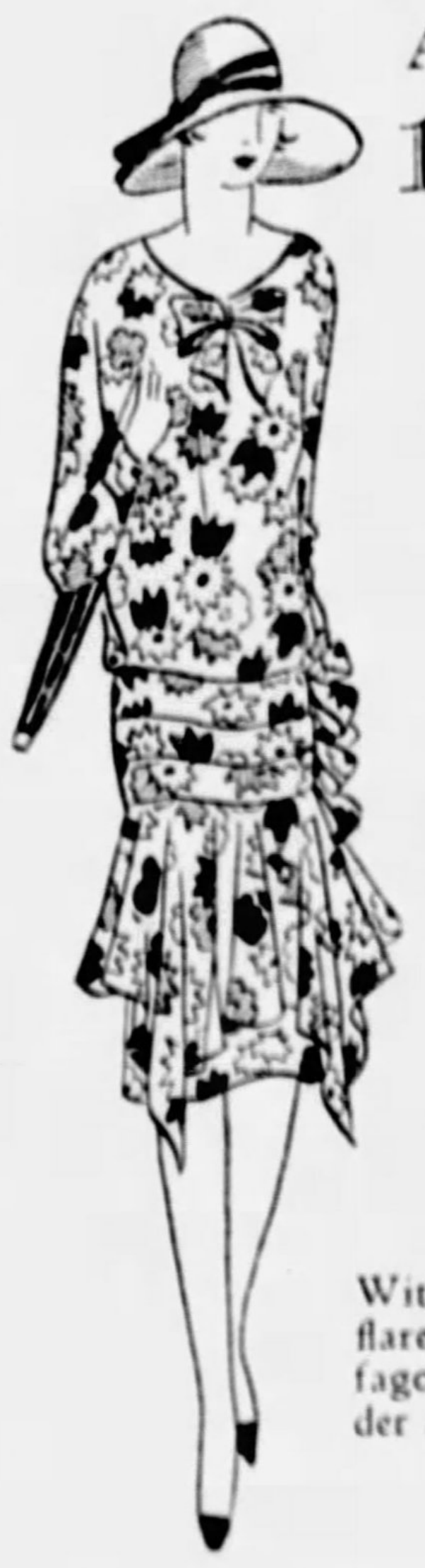

In the Moderate Priced Dress Section On the Fourth Floor

A FEATURE OFFERING!

150 New Spring Silk Frocks

Interpreting the Advancing Season in a Dozen Clever Ways . . . Modes for Business, for General Town Wear, or for the Home.

$9.95

Fashions whose chic, whose accurate cut and desirable silks suggest a considerably higher price when one sees them!

New Flower Prints
Polka Dots on Navy or Black
Modernist Prints in Tri-Colors
Solid Colors—Academie Blue, Purple, Violet, Navy, Cocoa, Beige, Apple Green, Orchid, Spark Red, Black, Black-with-White.

With new fashion features . . . bows, tiers, flares, drapes, circular effects, pleated skirts, fagotting, tucking, peplums, matching shoulder and girdle ornaments.

Sizes 14 to 44 in the collection.

(McCreery's—Fourth Floor)

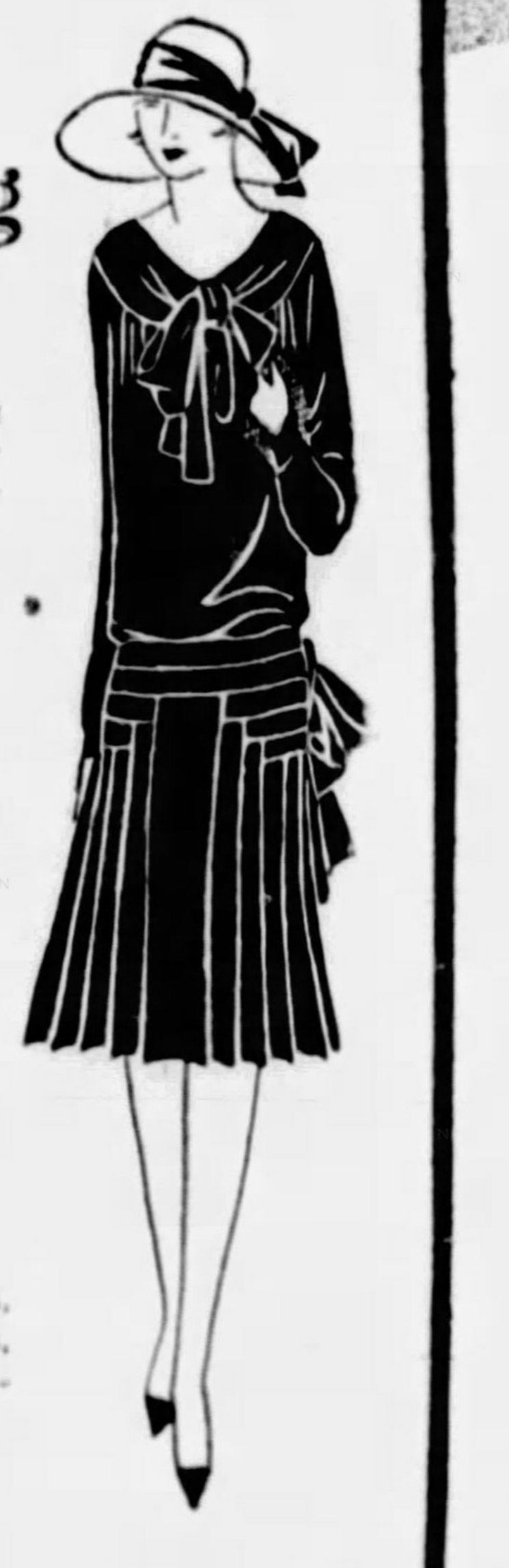

Two Noted Beauty Experts Will Be at McCreery's All This Week

In the Toilet Goods Section
(Street Floor)

Miss Estelle Wechsler
representative of
Miro Dena Toiletries

Miss Wechsler will explain the merits of these favored products and advise you on the care of your skin. She is conversant with the entire line of Miro Dena toilet accessories and will be glad to give you personal advice.

In the McCreery Beauty Salon

Miss Marian Towne
representative of
Helena Rubinstein

Miss Towne is especially trained in the delightful processes of Mme. Helena Rubinstein and will personally give the Valaze facials and other treatments to which so many smart Pittsburgh women have become devoted.

(Fifth Floor)

MILLICENT ROGERS SALM RAMOS COMES OUT OF EXILE

With Argentine Mate She Attends Musical Show, Looks Subdued

Wife of Belgian Ambassador Once Barred by "400" Now Welcome Guest in Most Exclusive Homes of Society Leaders at Newport and in New York.

By CHOLLY KNICKERBOCKER.

NEW YORK, Feb. 2.

THAT "pet of the tabloids"—Millicent Rogers Salm Ramos—brought her self-imposed exile at the Rogers shooting lodge on the shores of the North Sea at Southampton, L. I., to an end during the past week-end and with a party of friends—and Ramos—attended a popular musical comedy in the great White Way district.

Bringing my opera glasses into play, I could not help but note that Millicent appeared extremely chic—and extremely subdued. The flamboyant air, so marked during the Salm days, was gone, and, while you may not believe it, Millicent was almost the shy, shrinking violet. As for Arturo, the Southampton air apparently agrees with him, for he is fast becoming portly.

Once again may I mention that stories which have Arturo a millionaire from the Argentine, and Mrs. Henry H. Rogers at present in Paris are stuff, nonsense and tommyrot. Frankly, the Rogeres must become a bit bored seeing so much misinformation printed about themselves and their family.

In 400 Class

How the world moves on! There are many who can recall the era when the lady who now glories in the title the Baroness E. Cartier de Marchienne, wife of the Belgian Ambassador to the court of St. James would have fainted at the mere thought of being bidden to even a subscription event at a Vanderbilt house.

Now the baroness, whose attempts to "crash" New York-Newport society are nothing if not historic, finds little difficulty in securing ar invitation to place her luggage in the guest room at the Cornelius Vanderbilt home, 640 Fifth avenue.

The baroness departed the other day from the Savoy Plaza en route for Washington, where she will stop with Mrs. Richard H. Townsend but, before she left the hostelry facing the Pulitzer fountain and overlooking Central Park, everyone was duly impressed with the fact that the once socially-scorned baroness would return to New York and be a guest of Gen. and Mrs. Cornelius Vanderbilt.

Shades of the days when the baroness was Mrs. Frost and Mrs. Cary!

One smiles at the news and is inclined to wonder if that certain friendly act of several years back, when De Marchienne, then the Belgian Ambassador to Washington, persuaded her Belgian majesty to be the guest of honor at an afternoon reception at 640 Fifth avenue, has anything to do with the forthcoming visit of the Baroness de Marchienne to the brownstone mansion opposite the Union Club.

Those Boring Yarns

Stories in which social personages figure and which have become decided bores: Young Ogden Goelet's supposed romance with Louise Groody, a young Miss who kickse up her heels on the other side of the footlights. Ogden is far too wise a youth to risk losing a third of sixty millions of dollars by marrying out of the charmed (but sometimes not charming!) Goelet circle. Gloria Morgan Vanderbilt's frequently reported and as frequently denied romance with Prince Hohenlohe-Langenborg. Can't reporters ever take a joke? Ganna Walska's jewels and where she really lives. No one cares where Ganna permanently rests her usually disordered tresses. It is where she sings that matters. So we long suffering ones can give the place a wide berth. Marjorie Oelrichs Junior's never ending testimonials. Via the advertisements I know what cream made Marjorie beautiful, what cigaret she prefers to a sweet, what books she reads, what perfume she cherishes a penchant for and what hosiery makes her "constitutionals" pleasant. Apparently Marjorie is determined to keep nothing about herself secret, nor sacred, so long as the testimonial business keeps a-rolling. I could think of many other just such matters that also have become bores.

For the next few weeks Mayfair probably will be regaled with no end of interviews granted the press by that publicity-loving young woman, Mrs. Gloria Gould Bishop.

If there is one thing the youngest of the late George J. Gould's quartet of daughters adores it is to see herself pictured in the prints.

For almost two years we have not had Gloria Gould Bishop interviews. Let's hope the good work will continue.

In the matter of Gloria's recent divorce from Henry A. Bishop, Jr., society is decidedly divided. Gloria accused Henry of many disagreeable things. Henry, being a gentleman, declined to air his side of the case. And, as for myself—well, after all, I am privileged to my opinions.

To Become Princess

At last Mrs. Anson Wood Burchard's social cup floweth over! Allene is to become a princess. And what, I ask you, is a more fitting climax to such an ambitious career?. A few weeks back, at the John North Willys' ball for Virginia, at the Park Lane, Mrs. Burchard, without a trace of embarrassment, denied there was a tender attachment existing between herself and Prince Henry XXXIII of Reuss, who is not nearly so important as his triple X title might lead we democratic "stay-at-homes" to believe. It would appear the dear old Nile—scene of those sizzling episodes in the snappy career of Cleopatra—has lost none of its powers. For the announcement of the widow Burchard's betrothal to Prince Triple X comes from the land of the pyramids and the sphinx. Of course I may not have the proper appreciation of values, but it would appear to me that Mrs. Burchard would have done better, socially, had she chosen a fifth or sixth English duke instead of a thirty-third German prince. Numbers count for so little these days.

Royal Wedding

A nuptial event of decided interest to New Yorkers will be the wedding, on the afternoon of February 11, of Prince Christopher of Greece and Princess Francoise de Guise.

Christopher and his future wife are now at Palermo, in Sicily, where the civil ceremony will be held on the 11th of this month. The time and place of the church ceremony have not as yet been announced.

Due to his marriage to Mrs. William B. Leeds, who died several years ago, Prince Christopher is well known and well liked in New York's smart set, having spent much time here since the death of his first wife.

The Princess Francoise is the daughter of the pretender to the throne of France, the Duke de Guise, who will join her at the Orleans villa next week.

There is a rumor current in society to the effect that Prince Christopher will bring his bride to New York on their honeymoon trip. If the rumor has foundation—and we all hope it has—the many friends of the genial Greek prince will combine forces to fete his wife in a fitting manner.

Lesson for Widows

Widows of prominent American leaders in "big business," bent upon exchanging some of their inheritance for a European title, might take a lesson from the lady who now glories in the title, the Marchioness of Huntly. Ten years ago, as Mrs. James McDonald, the Marchioness of Huntly was very much in the thick of things social at Palm Beach. The millions she had inherited from her second husband, a Standard Oil official, made it possible for her to demand a leading role in the Mayfair comedy—or perhaps it is a drama.

Today, as the Marchioness of Huntly, the mother of the rotund Arthur Bradley Campbell is granted only the crumbs that fall from the social table of the mighty ones of British society. To attract attention—and perhaps sympathy—the marchioness recently adopted two small great nieces from Chicago. But inquisitive reporters dug up the fact that the great nieces were the daughters of an obscure advertising agent named Meuser. Which opened up the pathway to the unsocial early days of the marchioness. Truly, life is hard. There are many, however, who cannot understand why anyone should prefer a brilliant social career as a "commoner" here in the good old U. S. A. to being "overlooked" in Britain as the wife of the 81-year-old premier, Marquess of Scotland.

Working for Mountain School

MISS HELEN McELRAVY is a member of the committee arranging for the bridge party which Pittsburgh Chapter of Pi Beta Phi will give in McCreery's next Saturday afternoon.

MISS LOIS JACOBS is also taking an active part in the bridge which the chapter will give as a benefit for the sorority's school for mountaineers in Gatlinburg, Tenn.

MRS. RAY H. FINGER is general chairman for the benefit to be held by the local chapter as a means of raising funds for the Gatlinburg settlement school.

PHOTOS BY BACHRACH.

42 Attend Literary Meeting

COVERS were laid for 42 at the literary breakfast which Mrs. C. Van Winkle Mrs. Joseph H. McAdams, Mrs. John Hanna and Mrs. H. J. Newman gave to the members of the Lincoln Park Chautauqua Literary and Scientific Circle in the Ruskin Hotel Tuesday. After the breakfast, the members repaired to Mrs. Van Winkle's apartment for the business meeting and program, in which was discussed Floyd L. Darrow's "Story of Chemistry." Mrs. Rollins A. Haddock, Jr., introduced the new study book, "Europe: A History of Ten Years," by Raymond L. Buell. Next Tuesday, the circle will continue its study in Mrs. Haddock's apartment in Ivy street, East End. Mrs. R. T. Mitchell, Mrs. Oscar Erdell and Miss Rilla Mackey will be hostesses at a buffet luncheon at 12:30 o'clock.

Bride-to-Be Sets Date of Wedding

FEBRUARY 19 is the date chosen by Miss Eleanor Louise Nevins, daughter of Mrs. Louis H. Nevins, of Reynolds street, for her marriage to Howard Milton Silver, of Cleveland. The ceremony will be performed in the Hotel Schenley.

Will Visit Sister In Los Angeles

MRS. L. G. MILLER, of the Cathedral Mansions, left Friday for a two months' visit with her sister in Los Angeles. On her way home, Mrs. Miller will stop at Salt Lake City, Colorado springs and other western points.

Local Girl Will Wed Virginia Man

THE engagement of Miss Violet Winifred Reid to Ralph Steward Page, of Roanoke, Va., has been announced by her parents, Mr. and Mrs. George M. Heinitsch, of McKinley street.

Comptometer Club To Hold Dance Sat.

THE Comptometer Club will give its mid-winter dance next Saturday night in the University Club. The committee in charge includes Miss Agnes Carroll, Miss Dorothy Meredith and Miss Catherine Plaster.

Roosevelt O. E. S. To Give Bridge

ROOSEVELT CHAPTER No. 264, O. E. S., is to give a bridge, "500" and euchre party Friday night in the meeting room in the Moose Temple. Mrs. Wilhelmina Freyer is chairman.

15th Anniversary Special
FOR FEBRUARY
Established 1914
An Established Record of 61,000 Waves
$2.75
A Gorgeous Parisian
Permanent Wave
Including Trim, Shampoo and Setting
BOBBED OR LONG HAIR
First time at this price. A beautiful Parisian Wave under the personal supervision of Henry and Jerry Benach. Does not require finger wave for 6 months. Leaves the hair soft and glossy.
Artist's Sketch of a Parisian Permanent Wave
This Is Not a School
No Appointments Necessary. Open Monday and Thursday Evenings
Parisian Permanent Waving Co.
604 Penn Ave. MEZZANINE FLOOR Loew's Penn Theater Bldg. 6th & PENN Atl. 7849—Grant 9989

Arrange Haverty Nuptials

MRS. PHILIP G. WAGNER, of Sidney, O., will be matron of honor at the wedding of her sister, Miss Ida Margaret Haverty, daughter of Mr. and Mrs. John Michael Haverty, of Aylesboro avenue, and Joseph Girard Wagner, son of Milton Wagner, of Sidney, which will take place Monday, February 11, at 11 o'clock in St. Paul's Cathedral. Another sister, Miss Ruth Haverty, will be maid of honor and the bridesmaids will be Miss Betty Page, Miss Ruth Hopkins, Miss Dorothy Bugher, of this city; Miss Miriam Thedieck, of Sidney, and Mrs. James Cannon, of Oakmont. Blanche Wagner, small niece of the bride, will be flower girl. Philip G. Wagner is to be his brother's best man and the ushers will include John M. Haverty, Jr., Jerome Wagner, cousin of the bridegroom; Carl Wenstrup, of Cincinnati; Lawrence Sinnott and Walter Farrer, of Cleveland.

Elks Auxiliary Plans Card Party

MRS. JANE M. HINK is chairman for the card party to be held Friday night in the Elks' Temple, Seventh avenue and Duquesne way, by the Ladies of B. P. O. Elks No. 11. Mrs. Ida M. Connor and Mrs. Margaret Tisdale are assisting her. Bridge, "500" and euchre will be played, beginning at 9 o'clock.

Homewood Girl Engaged to Wed

MRS. KATHERINE G. STEEDLE, of Homewood, has made known the engagement of her daughter, Miss Dorothy Anna Steedle, to F. E. McGillick, Jr., of North Homewood avenue. No date has been set for the wedding.

Chairman for Benefit

MISS EUNICE CLARK is chairman of candy for the annual bridge party to be held Saturday afternoon in the Hotel Schenley by the Margaret Morrison Carnegie Alumnae Association for the benefit of its scholarship fund.

Photo by Parry.

China Discounts
The Pied Piper's Music that attracts the hostess to
REIZENSTEIN'S
First floor tables filled with china for all courses. Priced 20% to 60% less.
Every piece of china except open stock dinnerware priced 10% to 50% less.
English China Service and Entree Plates; colorful design in pink, green or yellow, embellished with enamel and etched gold.
Service Plates 5.50 each   Entree Plates 4.50 each
Imported China Breakfast Set for two, 12.50
English Myottware Service Plates, dozen, 25.00
Odd single plates, prices half off
C. Reizenstein Sons
625 Liberty Avenue
ATLANTIC 6070
Cut-a-Corner from Oliver or Liberty

ANTARCTICA
South Pole
Ice Barrier
Bay of Whales
Commander Byrd's Base

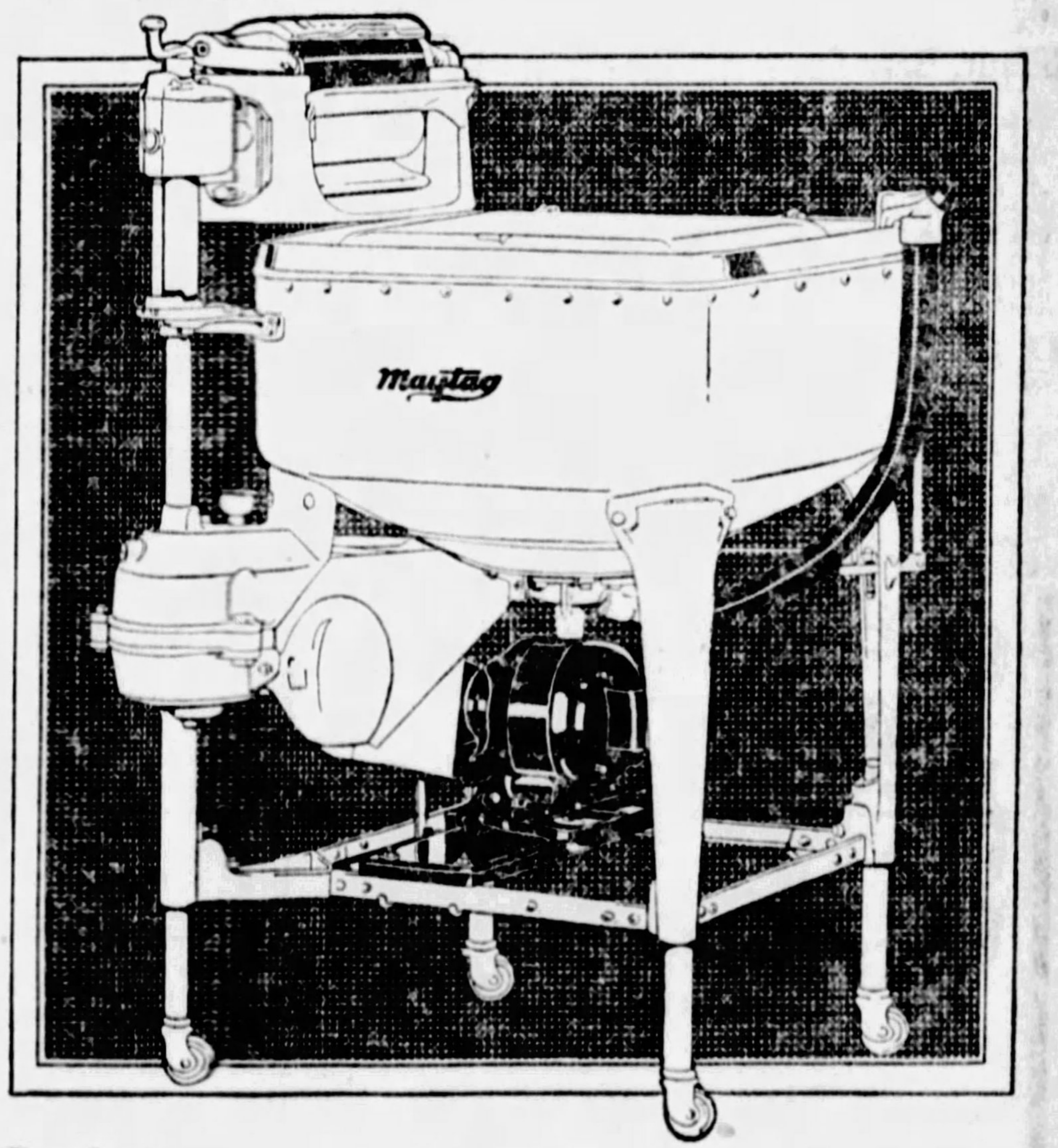

MAYTAG Washers Now in Antarctica with Byrd South Pole Expedition

THE BYRD South Pole Expedition has reached its permanent base at "The Great Ice Barrier," and the Maytag washers chosen by the expedition, are now 2400 miles south of the nearest human dwelling.

"Maytags were selected," says Sidney Gleason, Chief Steward, "because of the advanced type, strength of aluminum body construction, compactness and precision of mechanical parts necessary to give maximum efficiency under the trying conditions to be encountered."

The Maytag is "First" everywhere.

THE MAYTAG COMPANY,
Newton, Iowa
Founded 1893

Permanent Philadelphia Factory Branch, Maytag Building, 851 N. Broad St., Philadelphia, Pennsylvania

The Maytag Company, Ltd., Winnipeg, Canada
Hot Point Electric Appliance Co., Ltd., London, England.
Maytag Company of Australia—Sidney—Melbourne.
John Chambers & Son, Ltd., Wellington—Auckland, N. Z.

For homes without electricity the Maytag is available with in-built gasoline motor.

Phone for a Trial Washing in your own home. If it doesn't sell itself, don't keep it. *Deferred Payments You'll Never Miss.*

Maytag
Aluminum Washer

MAYTAG RADIO PROGRAMS
WBZ-A, Boston. KDKA, Pittsburgh. WCAU, Philadelphia. WHK, Cleveland. WSAI, Cincinnati. KYW, Chicago. WCCO, Minneapolis. KOIL, Omaha. KMBC, Kansas City. WBAP, Forth Worth. KEX, Portland. KFRC, San Francisco. KNX, Los Angeles. KLZ, Denver. KSL, Salt Lake City. CFCA, Toronto. KMOX, St. Louis.
Over 10 stations now on the schedule; watch newspapers for date and hour.

PHONE ONE OF THE AUTHORIZED MAYTAG DEALERS LISTED BELOW:
PITTSBURGH, PENNSYLVANIA

BELLEVUE MAYTAG STORE, 548 Lincoln Ave., Bellevue, Telephone Linden 3689
CARNEGIE MAYTAG STORE, 202 E. Main St., Carnegie, Telephone Carnegie 1148-J
FERREE ELECTRIC CO., 943 Fifth Ave., Coraopolis, Telephone Coraopolis 142
GEORGE S. HARDS COMPANY, 1430 Potomac Ave., Dormont, Telephone Lehigh 1060
HOMESTEAD MAYTAG STORE, 602 Amity St., Homestead, Telephone Homestead 1751
SQUIRREL HILL MAYTAG STUDIO, Cor. Beacon and Murray Aves., Telephone Hazel 6823
REGENT ELECTRIC CO., 719 Penn Ave., Wilkinsburg, Telephone Franklin 3022
LOEFFLER ELECTRIC STORE, 5904 Penn Avenue, E. E., Telephone Hiland 1266
ROBERT H. HUNT, Capitol Theater Bldg., Braddock, Telephone Braddock 0855-J
THE J. & P. ELECTRIC CO., 167 Brownsville Rd., Mt. Oliver, Telephone Lafayette 5622-J
ROBERT H. HUNT, 414 W. Grant St., Duquesne, Telephone Duquesne 20575
McKEES ROCKS MAYTAG STORE, 413 Chartiers Ave., McKees Rocks, Telephone Federal 0507
NORTH SIDE MAYTAG STORE, 410 E. Ohio St., N. S., Telephone Fairfax 2266
F. C. WAMPLER & SON, INC., 519 Walnut St., McKeesport, Telephone McKeesport 5178
JOHN FEDAN & CO., 1712 Fifth Ave., Arnold, Pa., Tel. Kensington 1249-R
JOHN FEDAN & CO., 118 Fifth Ave., Tarentum, Telephone Tarentum 931-R

PENNSYLVANIA.
Allentown—Edwin P. Saeger Co., Inc.
Altoona—Geo. A. Wilson
Bradford—Joseph Marks
Burgettstown—Wilson Electric Co.
Butler—Butler County Maytag Shop
Canonsburg—Wilson Electric Co.
Carlisle—Carlisle Maytag Co.
Charleroi—Wilson Electric Co.
Clarion—Ditz & Mooney Hardware Co.
Clearfield—Routch & Swartzle Co.
Cresson—Boieson Elec. Co.
Du Bois—Grebe Maytag Store
Ellwood City—Maytag Sales, Inc.
Erie—Erie County Maytag Co.
Greensburg—Ace Maytag Co.
Greenville—Egbert Brothers
Harrisburg—The Maytag Washer Co.
Hooversville—Shaffer's Maytag Shop
Indiana—Indiana Co. Maytag Co.
Johnstown—Johnstown Maytag Co.
Johnsonburg—F. J. Kagen
Kane—Metzger-Wright Co., 29 Fraley St.
Kittanning—Armstrong County Maytag Co.
Latrobe—Latrobe Electric Appliance Co.
Leechburg—Leechburg Furniture Co.
Ligonier—L. B. Weller
Manor—Race Street Market
Meadville—Crawford Co. Maytag Sales & Service
Monessen—Waughaman Electric Co., 456 Donner Ave.
Monongahela City—Wilson Electric Co.
New Brighton—Beaver County Maytag Store
New Castle—Maytag Sales, Inc.
Newport—Carlisle Maytag Co.
Oil City—Venango County Maytag Co.
Philipsburg—Philipsburg Maytag Store
Punxsutawney—Grebe Maytag Store
Reynoldsville—McCreight Maytag Co.
Ridgway—F. J. Kagen
St. Marys—F. J. Kagen
Scottdale—Ace Maytag Co.
Sharon—Sunshine Elec. Appliance Co.
Somerset—Shaffer's Maytag Shop
Uniontown—Fayette Maytag Co.
Vandergrift—Vandergrift Maytag Store
Warren—Metzger-Wright Co.
Washington—Wilson Electric Co.
Waynesburg—Greene Co. Maytag Store
West Newton—Ace Maytag Co.
Wilkes-Barre—Wilkes-Barre Maytag Co.
Wilkinsburg—Regent Electric Co.
Williamsport—Neyhart Hardware Co.
York—York Co. Maytag Co.

OHIO.
Akron—Akron Maytag Co.
Alliance—The Maytag Sales Co.
Cambridge—Greten Maytag Co.
Canton—Maytag Sales Co.
Cleveland—Cleveland Fitch Electric Co.
Cleveland—Kohl Hardware Co.
Cleveland—Lake Erie Electric Co.
Cleveland—Lockhart-Hahn Co.
Cleveland—Maytag Sales Co.
Cleveland—Reliable Electric Co.
Coalburg—Coalburg Store Co.
Columbus—Maytag Columbus Co.
E. Liverpool—Maytag Sales Co.
E. Palestine—George Koyl
Marietta—Maytag Sales & Service
Newton Falls—H. D. Griffith
Petersburg—Kneeal Brothers
Salem—Maytag Sales Co.
Steubenville—Maytag Sales & Service
Warren—Callen-Smiley Maytag Co.
Youngstown—Youngstown Maytag Co.

MARYLAND.
Brunswick—L. B. Nicodemus
Cambridge—Baldwin Maytag Co.
Chestertown—Geo. W. Baldwin
Cumberland—Joseph H. Brinker & Bro.
Easton—Samis & Bray
Frederick—L. B. Nicodemus
Gresham—L. B. Nicodemus
Hagerstown—Home Furniture Co.
Leonardtown—Leonardtown Impt. Co.
Oakland—A. D. Naylor & Co.
Salisbury—Del-Mar-Va Maytag Co.

KENTUCKY.
Ashland—Stillwell & Marshall

WEST VIRGINIA.
Bluefield—Virginian Maytag Co.
Charleston—Stillwell & Marshall
Clarksburg—Roberts Hdwe. Co.
Elizabeth—C. V. Mills, Rep.
Elkins—Tygart Valley Maytag Co.
Fairmont—Fairmont Maytag Co.
Gassaway—Elk Valley Maytag Co.
Grantsville—The Tri County Maytag Co.
Hinton—Raleigh Hdwe. Co., Inc.
Huntington—Stillwell & Marshall
Keyser—Mineral Maytag Co.
Kingwood—Hamilton Department Store
Logan—Stillwell & Marshall
Morgantown—West Va. Maytag Co.
New Martinsville—Fairmont Maytag Co.
Nitro—Parkersburg Maytag Co.
Parkersburg—Parkersburg Maytag Co.
Pennsboro—Sanitary Plbg. Co.
Philippi—Tygart Valley Maytag Co.
Point Pleasant—H. D. Kenny, Rep.
Rallelle—Hillsboro Maytag Co.
Ravenswood—J. A. Tuff, Rep.
Reedy—C. V. Mills, Rep.
Richwood—Central Maytag Co.
Ripley—J. A. Tuff, Rep.
Sistersville—The Maytag Store
St. Marys—G. W. Myers, Rep.
Spencer—J. A. Tuff, Rep.
Walton—Otis G. Hinkle, Rep.
Welch—Virginian Maytag Co.
Weston—Hamilton Maytag Co.
Wheeling—Conner Electric Co.
Williamson—Stillwell & Marshall

Hearing Campaign Launched

THE annual drive of the Pittsburgh League for the Hard of Hearing was opened yesterday at a meeting held in headquarters, the Highland Building. Miss Bertha D. McCabe and her finance committee will be in charge.

The league's work bears the endorsement of the Department of Public Welfare of the city and state and also that of the Pittsburgh Chamber of Commerce. This organization for the deafened—not the deaf—is acting in the community as many similar organizations are doing all over the United States and Europe.

While maintaining club rooms as a social center for its members it also acts as an information bureau in regard to the medical, educational and economic problems of the hard of hearing. It conducts free lip-reading practice classes at its rooms, and is responsible for the founding of the public school class of lip-reading conducted for adults by the Board of Education. Its aim is to have similar work given to the many deafened children whose difficulties of hearing make school continuance a burden.

One of its interesting services is that of a hearing aid exhibit which offers free demonstrations of various reputable hearing devices which bear the endorsement of the American Federation of Organizations for the Hard of Hearing.

Waynesburg Girl's Troth Announced

THE engagement of Miss Leah Garland McKahan, daughter of Mr. and Mrs. John D. McKahan, of Waynesburg, to Edward Vernon Carothers, Jr., son of Mr. and Mrs. Edward Vernon Carothers, of Crafton, was announced recently at a luncheon given in the Fort Jackson Hotel, Waynesburg, by Miss McKahan's sister, Miss Mary Sanford McKahan. Miss McKahan is a graduate of Waynesburg College and a member of the Junior League in that city, while Mr. Carothers is a University of Pittsburgh man.

Mississippi Girl Becomes Bride Here

ANNOUNCEMENT has been made of the marriage of Miss Rosa Lee Middleton, of McComb, Miss., daughter of the late Rev. and Mrs. Louis Newton Middleton, and Alonzo Foreman, of Manchester, Conn., which was solemnized Monday in the home of the bride's sister, Mrs. Frederick Henry Herman, in Wellesley avenue. The ceremony was performed by the Rev. Dr. Albert E. Day, pastor of Christ Methodist Episcopal Church. Mr. and Mrs. Foreman will make their home in Manchester.

Kraut, Bean Supper At Emsworth Church

THE Ladies' Aid Society of St. James' Lutheran Church, Emsworth, will hold a sauer kraut and bean supper Thursday from 6 to 9 o'clock at the church. The proceeds will be used for the benefit of the new church.

O. E. S. 168 Plans Card Party Friday

WILLIAM PENN CHAPTER No. 168, O. E. S., is to give a dance and card party Friday night in the Congress of Clubs.

Will Marry This Week

MISS ESTHER GENEVIEVE BURNS, daughter of Edward Burns, of Idlewild street, whose marriage to Edward H. Mehler, of Carver street, will be solemnized Wednesday.

Avalon Women In Guest Night

THE men and women of the entire community have been invited to the "friend and neighbor night" which the Avalon Women's Club will hold tomorrow in the high school auditorium. The Dormont New Century Club's drama department will present Florence Ryerson's playlet, "The Third Angle," with Mrs. Howard Dudley, Mrs. Leonard Pearce and Mrs. Edward Schultz in the cast, and Mrs. Joseph N. Orbin and Mrs. A. Thomas Lehman directing and staging. Mrs. Margaret Hogan Bowlers, reader; Mrs. Phil A. Franklin and Mrs. Hubert Hanks, soloists, and Mrs. H. A. Heineman, accompanist, all from Dormont New Century, and the Berean Bible Class Orchestra of the Avalon Presbyterian Church will furnish the remainder of the program.

Ann Marie Good To Wed Saturday

MISS KATHERINE MACCLOSKY will be maid of honor at the wedding of Miss Ann Marie Good, daughter of Mr. and Mrs. Charles H. Good, of Darlington road, and Wayne Yontz Scofield, of Wooster, O., son of the Rev. and Mrs. A. B. Scofield, of Pulteney, N. Y., which will take place Saturday in the Good home. William Post, of Wooster, is to be best man. The ceremony will be performed in the morning by the father of the bridegroom.

Auxiliary Of Legion To Meet

A MEETING of the Allegheny County Council, American Legion Auxiliary, will be held on Wednesday afternoon in the Congress of Clubs.

The newly elected officers of the council are: Mrs. T. M. Stahlman, president; Mrs. A. H. Jennings, vice president; Mrs. Joseph G. Richardson, secretary; Mrs. Edward Hoak, treasurer; Mrs. C. L. Boggs, historian; Mrs. Catherine Bailey, Mrs. J. C. Cameron, Mrs. Lucy Maxwell, Mrs. Fred Hastings, Mrs. G. F. Clark, Mrs. Frank Waggoner, Mrs. H. G. Watson and Mrs. S. E. Donaldson, retiring president, as directors.

The speakers of the afternoon are to be Dr. Herbert Dewar, county commander of the legion, and the Rev. Charles Irwin.

Ben Avon Girl Bride Of Pittsburgh Man

ANNOUNCEMENT has been made of the marriage of Miss Mildred Clingman, daughter of Mrs. Henry E. Clingman, of Church avenue, Ben Avon, and Joseph P. Pricer, of Pittsburgh, which was solemnized Thursday night at 8:30 o'clock in the Clingman home by the Rev. G. Meade Dougherty, pastor of the Ben Avon Methodist Church. There were no attendants and only the immediate families were present. Mr. and Mrs. Pricer have left for a trip to the West Indies and will be at home in Church avenue after March 1.

Sons and Daughters Of Liberty to Meet

CARRICK COUNCIL No. 145, Sons and Daughters of Liberty, will have a card party Saturday in Mewes Hall, Brownsville road, Mt. Oliver.

Mrs. Johnson Goes To St. Petersburg

MRS. CORDELIA DALE JOHNSON, of Baum boulevard, has left for St. Petersburg, Fla., where she will spend some time.

Will Speak

MISS GERTRUDE ELY, who succeeded Mrs. J. O. Miller as state chairman of the League of Women Voters, will make her first visit to Pittsburgh when she addresses the Allegheny County League of Women Voters Thursday in the Congress of Clubs.

McGinnis Permanent Waves Are More BEAUTIFUL
They are more Exactingly given

Certified Operators—Hair Testing—Individuality Stressed

NOTICE—Announcing the opening of the Mezzanine Floor in our Annex Store, which will accommodate 50 additional waves a day. We employ over 65 specially trained permanent wavers, finger dressers and attendants.

NOTE—To conform with our policy of giving each customer individual service, it is necessary that you make a cash deposit for a specified time appointment so that the time will be reserved for you. Call GRant 0348, or mail check specifying day and time desired. Next appointments open February 4 and after.

—Help Us to Give You Good Service—

SPECIAL EXTRAORDINARY

$3.00 For a Complete Permanent

Kindly Have Your Hair Shampooed Before Coming in, as We Make a Small Additional Charge If We Give First Shampoo.

Evening Appointments Tuesday and Thursday Only.

Attractive Offering of Quality Hair Pieces

All Our Regular Stock Will Be Placed On Sale at a Reduction of 20%

TWO LARGE STORES

McGinnis Hair Shop
GRant 0348
JENKINS ARCADE

MADELON'S MIRROR OF FEMININE FANCY

EVEN as the snow flies, and we wrap our winter coats about us more closely, we are turning over in our minds things for spring, and wondering just what, out of the great variety of things being shown, will be most fashionable when the milder weather arrives. Perhaps, then, a few suggestions will help. This we know—violets, in any and all shades, are excellent—chiffons, in plain and printed patterns, are to be worn, and prints, too, in every conceivable pattern and in all materials. Suits or ensembles with finger-tip length coats and longer ones are here to stay—in tweeds, plain silks, combinations of prints and plain materials—and, too, cotton prints are going to be exceptionally good and add a new note to Milady's wardrobe.

SEEN IN THE SMARTER SHOPS

. . . Talented Fingers

EVERY once in a while most of us get thoroughly disgusted with the appearance of our hair. It is then that the expert talent of M. Lichti and his assistant, Ernest, are sought to fashion, perhaps, an attractive new vagabond hair cut or a beautiful permanent wave, for which M. Lichti's establishment, Maison Frederic, is justly famous. These experts are located at 207 Fifth Avenue and can be reached at Atlantic 0884, when you wish to make your appointment.

. . . France?

HOW would you like to meet such celebrities as Marshal Foch, Ambassador Myron T. Herrick, the Mayor of Paris, or art and literary lights like Picasso, Foujita, Mahonri Young, Guy Pene du Bois. You will meet them as a member of the "France Bohemian Ramble," a unique 54-day tour, conducted for Pittsburghers only, by a Pittsbugher, who spent 2 years in Paris as an American newspaper correspondent. The tour includes two weeks in Paris, one week each on Riviera, Normandy and Brittany, three days in chateau country, two days over battlefields. Immediate reservations are essential to insure membership. Party sails on S. S. "De Grasse," of French Line, May 10, returning July 2. A phone call to Atlantic 4279 will bring tour leader to your office or home for a personal interview.

. . . Joe Ann Togs

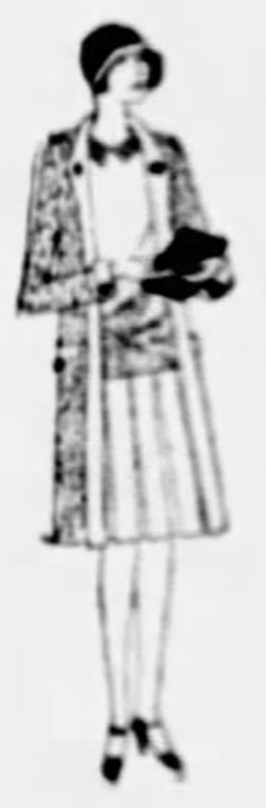

THOSE who are acquainted with Joe Ann Togs will be delighted to know that the Margot Shop is the Pittsburgh agent for these delightful frocks, which are made especially to your order. You may choose any one of a great number of materials and styles, and the frocks and ensembles are made strictly to your order. And the best part about these fashionable things is that they aren't costly, the most expensive one being $29.00; in fact the popular ensemble coats alone, which can be had to match any frock, are priced as low as $4.95. These three-piece models, in beautiful cotton prints, will be very modish for the Spring and Summer. The Margot Shop is located at 5413 Walnut St.

. . . Graduation

THE quiet splendor of Reymers' Clark Building Tea Room will undoubtedly attract many graduation parties during the coming month, and also prove a popular and convenient rendezvous for entertaining out-of-town guests. Reymers' is worth seeing as a work of art, and the cuisine is worth patronizing for the same reason. One needs just decide on the date and then invite the guests. Reymers' hostesses will plan your menu for you, and see to it that the party is the success you would have it. Service starts with breakfast, and is followed by luncheon, tea and then dinner. Fine music and dancing are features of the dinner hour.

. . . Kiddies' Photos

I FEEL sure the announcement that children can be photographed at the Parry Studio at only $12.00 per dozen will be of special interest to mothers who have been laboring under the very false impression that the Parry Studio is high priced. True, one can have work done there that costs as much as $100 per dozen, but it is also true that their fine work covers a wide range of prices, sure to meet the demands of any purse. They are, you know, at 212 Oliver Avenue.

. . . Children's Feet

JUST as important as their diet is the care of the children's feet. The wise mother therefore selects a competent shoe man and places in his hands the responsibility of seeing that the child, especially during the years of tender growth, when an ill-fitting shoe might ruin its health and comfort for life, has the right footwear. Such a man is C. H. Stein, who conducts The Little Folks Boot Shoppe, at 2017 Jenkins Arcade. His shoes are not expensive and his knowledge is very expert.

. . . Wardrobe Hat Boxes

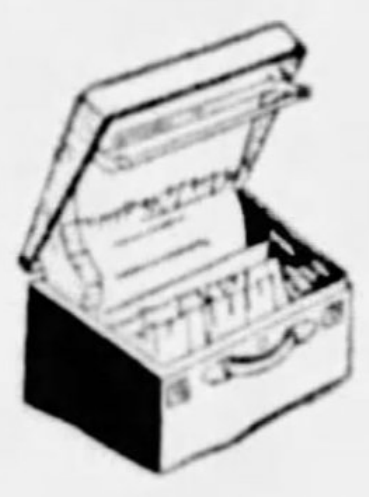

THERE are two kinds of especially convenient traveling bags for women—they are wardrobe hat boxes and come in several styles. As February is quite a month of voyages the announcement by the B. B. & B. Trunk Co., that they have reduced two popular models from $13.50 to $7.50, is going to be glad tidings. These boxes come in both the round hat box style and the oblong shape, both equipped with hangars for dresses, and both capable of carrying enough clothes for several weeks' travel, at least. All of the B. B. & B. Trunk Co.'s shops have them on display this week.

. . . Traveling

ARE you one of myriads who are turning over in your minds some long anticipated trip? And are you debating whether you shall go to Europe, Orient, Mediterranean, or a visit to our own Golden West? The Travel Dept. maintained by The Union Savings Bank in the Frick Building, with true banking instinct will be glad to show you how to travel most economically and will also relieve you of many disagreeable details and assure you maximum comfort.

. . . Appointments

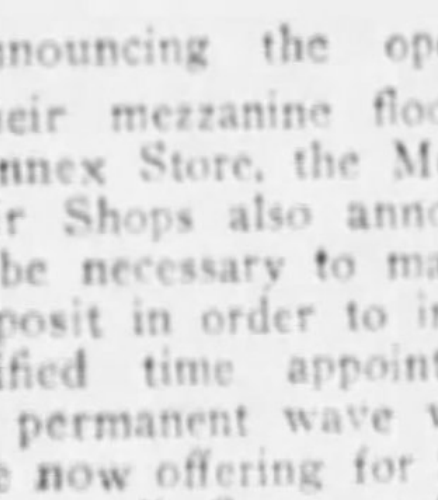

IN announcing the opening of their mezzanine floor in their Annex Store, the McGinnis Hair Shops also announce it will be necessary to make a cash deposit in order to insure a specified time appointment for a permanent wave which they are now offering for $3.00. You may call Grant 0348, or mail check specifying day and time desired. Next appointments open February 4th and after. And shampoo your hair before you come in because there is a slight additional charge if they give the first shampoo.

. . . Convention of 'Stouts'

"ONE of these days there's going to be an open meeting called so that the many women who feel a special debt of gratitude for renewed health, comfort and splendid appearance, given them by Mrs. Lasner, can publicly express their appreciation," said the wife of one of our leading business men. Mrs. Lasner, you know, is the woman who has made a special study of the needs of the stout woman, and makes for her a perfect foundation garment. She is located in Room 615, Clark Bldg., and I know will be glad to talk over with you your particular problem.

. . . Spring Cleaning

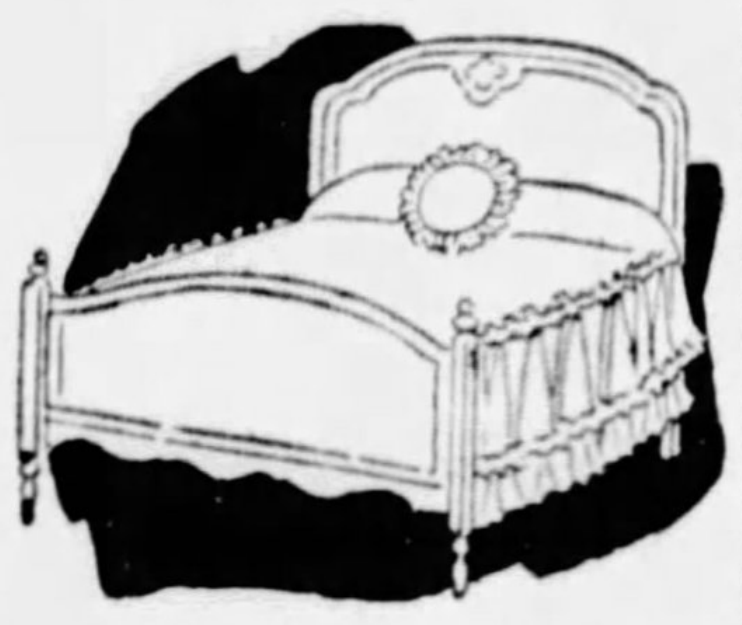

THE anticipation of Spring, even this early, is a tonic which soothes during these blustery days. I found such an atmosphere prevailing at John Martin, Inc., where they are offering spring cleaning equipment. But that was not the most important. Snowy white sheets with colored borders delighted me. Here, I thought, was a chance to bring the atmosphere into my boudoir. They come in regular double bed sizes, 81 inches by 108 inches, with two pillow slips to match, priced $4.50. A pair of single sheets with pillow cases for twin beds—moderately priced, too—$6.75. John Martin, Inc., in the Jenkins Arcade, is always an interesting place to see new things for the home.

. . . Step-ins

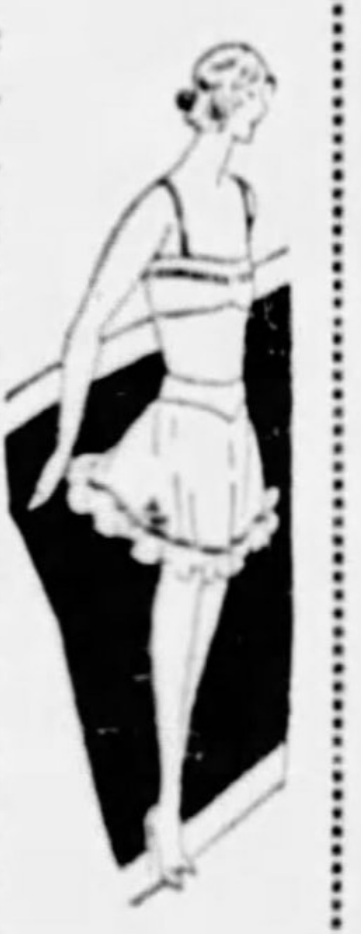

STEP-INS, those universally loved bits of necessities to all women, made of fine quality crepe de chine, both lace trimmed and tailored, are to be had at the very reduced price of $1.50, a the Myrtle M. Bennett Shop. Miss Bennett is also including in this group some chic French pants, with front yoke and trimmed with beautiful lace, and the colors include all the fine pastel shades of peach, pink, nile, etc. The long life of good quality crepe de chine stamps this value as exceptionally good, don't you think? Miss Bennett's shop is at 2002 Jenkins Arcade Building.

. . . Easier for Mother

DO you remember, when you were a kiddie, how you lay awake most of the night before St. Valentine's Day? And the fun you had at the party mother gave for you and your friends? But little did you realize the long hours of work it took for mother to produce those cakes and other goddies for you. Times haven't changed for the kiddies—they're still chock-full of excitement on this same occasion, but fortunately things have for mother, for she no longer stands over the hot stove to bake—she knows that the Jordan Shops have made all sorts of delicious pastries and creams in special molds for this occasion, and she will merely drop into one of their branches, or better still, just phone them.

. . . Spring Footwear

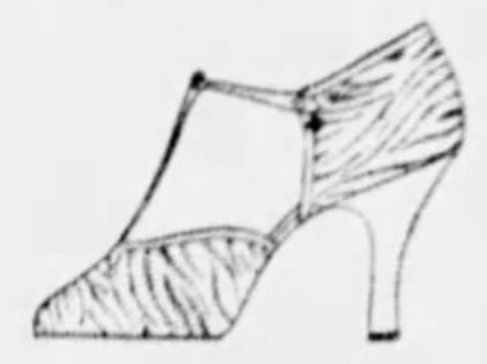

THE Parisian Bootery Shops, both in the Hotel Roosevelt and at 520 Wood Street, carry such complete stocks of chic, short vamp shoes of every color and description that any Spring outfit you might buy is sure to be matched by them, thus disposing of the footwear problem and, too, at very reduced prices just now. You know, I suppose, that they are having their annual clearance sale and that smart young ladies are taking advantage of the situation.

. . . "Reconditioning"

"RECONDITIONING" pianos at Pittsburgh's oldest music house has become a fine art by those employed for the purpose by the C. C. Mellor Co., for not one of these men has been there less than a quarter of a century. And unless they are thoroughly satisfied that it can be put into first class condition the instrument is destroyed. Such integrity unquestionably assures genuine values, and, of course, proves the advisability of dealing with the C. C. Mellor Co. They have excellent values in reconditioned pianos to show you—604 Wood Street is their location.

. . . "Prepared"

MOST women, I think, like to feel that tucked away among their things is at least one fine negligee—perhaps for that occasional trip—or perhaps while convalescing. It gives one such a sense of "being prepared" as it were. Well, here's your opportunity—Perri, specialist in fine lingerie, is offering her complete stock of negligees at very reduced prices—some as low as $12.50—which, for her fine merchandise, is very reasonable. She's at 429 Penn Avenue—Professional Building.

. . . Couldn't Believe It

HAVE you ever seen a permanent wave—that you simply couldn't believe was a permanent—it looked so natural? It probably was a Nestle Le Mur, given by the Graham Hair Shop, where ultra smart women have been going for years. To permit women who prefer waves "of the better kind" to secure a wave for their Winter vacation, Miss Graham is offering a February special at her 222 Jenkins Arcade Shop. You can phone for an appointment by calling Atlantic 8392.

. . . St. Valentine's Day

FEBRUARY, noted for its holidays, contains no sweeter occasion than St. Valentine's Day, when the thoughtful are wont to send some token of their friendship. If you have been the fortunate recipient of some unexpected gift, then you will want, I am sure, to remember in a similar fashion someone who is dear to you. Fruits, flowers or sweetmeats are always appropriate remembrances at a time like this, and the McClements Co., at 535 Wood St., are always prepared to take care of your wants in a fashion just a bit different and sure to make the gift doubly appreciated.

. . . Best Offered

AS the bearer of good news I don't think I can hesitate to recommend that any woman who is on the lookout for exceptional values in fine china will find Reizenstein's stock of breakfast sets, cake plates, cups and saucers, dinner service plates, in fact plates of all sizes and descriptions, the best offered anywhere. This sale is a yearly event at this famous store and looked forward to for the past 60 years by Pittsburgh's "best" people. 625 Liberty Avenue is their address.

. . . "Sight-Seeing"

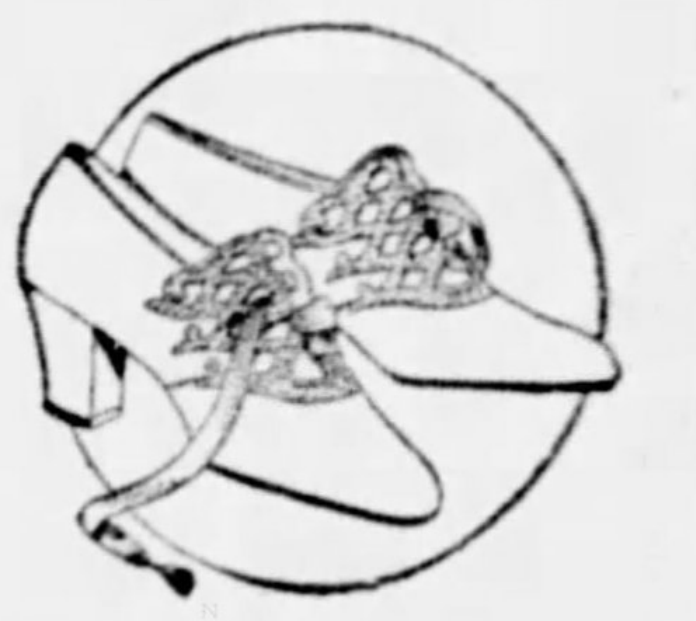

WATCHING a woman buy six pairs of shoes, all at one time, made me curious, and inquiry developed the fact that she was simply insuring comfort and style for her coming trip abroad. It seems that Americans find it impossible to wear European shoes—and if you can imagine anything worse than a sight-seeing tour with aching feet, I can't. That's why she was fortifying herself with six pairs of Menihan's Arch-Aid shoes at Ritter & Morrison's, 501 Liberty Ave. store. Nuf Ced!

. . . Prints

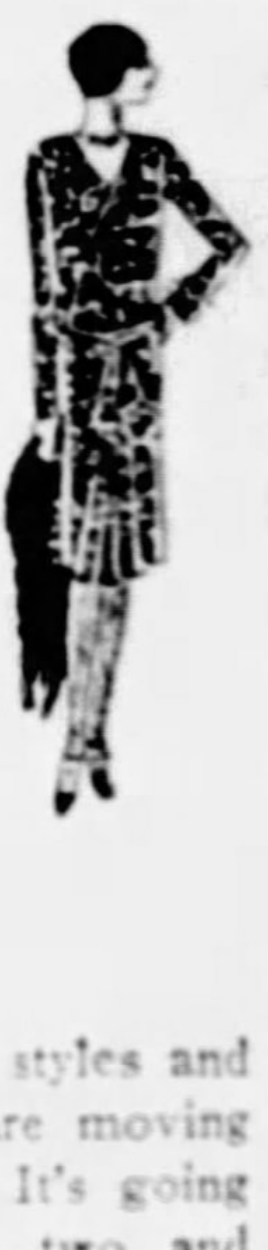

THE flurry of snow and chilly blasts may send men folks down a bit deeper into overcoat collars—but this time of the Winter merely engages the women folks in the pleasant task of not only seeing, but buying and wearing new Spring frocks. This explains why all the new prints which are coming into Misrock's, in all styles and color combinations, are moving out just as quickly. It's going to be prints in one, two and three-piece models, with Jacket Frocks leading them all. "Misrock's" (412 Sixth Ave.), and "prints," I would say, are synonymous this season.

. . . Bride and Attendants

AND continuing the story of the lovely bride whose trousseau Luella Durham is assembling—the wedding gown is of finest white satin, modeled along plain but elegant close-fitting lines; scallops forming the uneven hemline. The train, made of rose point lace, will match the veil, which is a family heirloom. And the bridesmaids! I can see them now in their dainty frocks of "starched tulle" in colors of orchid and green. What a lovely background for the bride, and what a triumph for the designer, Miss Durham, at 131 Highland Avenue. I promised you the wedding date—well, here it is, February 10. Do you know who it is now?

Madelon

BAL BOHEME CHIEF EVENT OF WASHINGTON SEASON

Colorful Pageant Attracts Notables To Arts Club Event

Oriental Idea in Decorations and Costumes Prevail and Youth and Beauty Vie in Capital's Greatest Social Splash in Which Bluest Bloods Participate.

By GEORGINA WASHINGTON.

WASHINGTON, Feb. 2.

THE very ritziest ball of the season—and this is surely a city of balls, masked balls—is that given by the Arts Club and called the Bal Boheme.

Everybody turns out for it, and preparations in the way of decorations and costumes fill weeks ahead. So the actual event is a red letter date, with a capital "R," in the social calendar of our bluest blue bloods.

The 1929 Bal Boheme was staged this week in the very famous ballroom of a very famous hotel. Folks who have been going to these affairs for many years now declare that this ball was decidedly "bigger and better" than ever.

Oriental Atmosphere

Three prominent artists had turned the ballroom into the streets of Cairo in carnival array. There the atmosphere that hung about the old Egyptian city 3,000 years ago was reincarnated, mixed, I must admit, with a bit of the tang of Coney Island.

The hundreds of revelers, mostly carrying out the Egyptian idea in their dress, made merry through "streets" lined with little coffee shops and bazars. Dancing in the "streets" and then a gorgeous pageant, topping the program, brought the jollification into the wee sma' hours of the morning.

The committee in charge was strict about not admitting anyone—no matter how important a person he or she might be—who was not in fancy dress. And although the Arts Club people themselves were natives of Cairo for the nonce, the "streets" presented a pot pourri of every age and nation under the sun.

Colorful Scene

Bedouins rubbed elbows with Javanese dancers, clowns cavorted with Vikings, Circassian peasants danced with Roman gods, and curious imaginative creatures like humanized telephone books ambled about making fun for everybody.

A couple of hours of this sort of thing, of lingering at the booths and chatting, of buying beads and baubles "outside the city gates," and then of being pushed aside to make way for the pageant itself. Guests thus banked on the sidelines and in the boxes above made a riotous background of color for the programmed bit of entertainment.

Trumpeters proclaimed the coming of the "King" preceded by his foot soldiers, who in more prosaic words were the Arts Club's floor committee members. They were in flowing white costumes, green girdled and worn with tunics of rich striped silk.

Caliph Appears

Following in their wake came desert women, dancing girls, dervishes, fakirs, beggars, and what-have-you of Oriental flavor. Then the Caliph himself, in the person of Dr. Frederick Coville, president of the club, and his court, mounting the throne to review the pageant.

This gorgeous potentate, in rare silks and massive turban, struck with his scimitar the chains that bound a group of slave girls and released them for a dance.

An intriguing group milling about, consisted of the ubiquitous tourists who poked their curious noses into everything—pyramids, palm trees, the sphinx, and other things more or less typical of the Nile—all brought to life by club members.

Then there were groups of singers and folks riding on the most amazing camels and a parade before judges' stand.

Costume Prizes

John Detweiler, in a gold and red oriental creation, correct in all its details, took the prize for the most beautiful costume. That offered for the most interesting get-up went to Senora De Prieto, wife of the military attache of the Cuban Embassy, who went as a Siamese lady in gold, and carried a doll dressed exactly like herself. Mrs. Margaret Russell Roller, as a telephone doll, was named as the wearer of the most original costume, her companion being all done up to represent the Washington telephone book.

The judges seemed to have overlooked an unidentified lady who came as a mummy in a mummy case, not to throw cold water on the party, but in interesting keeping with the spirit of the fete.

The Egyptian minister and his staff had been lavish in advice to the makers of the carnival; but, ironically enough, these real Orientals occupied observers' boxes and wore European dress.

"There's not an authentic Egyptian costume in the whole of Washington," said the minister, giving that as his reason for not dressing up.

Engaged to Local Man

MISS KATHRYN VIRGINIA WEDDELL, daughter of Mr. and Mrs. F. E. Weddell, of Scottdale, whose engagement to Dr. William Jay Fetter, of Pittsburgh, has been announced.

Women Principals Hold Annual Meet

THE Head Mistresses' Association, an organization composed of principals of the secondary schools of Pennsylvania, held its annual meeting Monday in the Thurston Preparatory School. Miss Alice Thurston is president of the association and Miss M. A. Graham Mitchell, secretary. Tea followed the business meeting, of which reports and discussion were the chief features.

Templar Auxiliary Meets Wednesday

THE ladies auxiliary of Allegheny Commandery, No. 35, Knights Templar, will meet in Malta Hall, West North avenue, North Side, Wednesday afternoon. Mizpah Fancy Work and Social Club will meet in Boggs & Buhl's tea room Wednesday afternoon, February 27. The auxiliary is to give its annual dance and card party in the North Side Masonic Temple, Friday evening, March 15.

Flower Guilders Hold Tea

MRS. HARRY G. SAMSON entertained the Pittsburgh Board of the National Plant, Fruit and Flower Guild at a tea Monday afternoon in her home in Morewood Gardens. Mrs. Samson, who is executive chairman of the local branch, announced that the guild will distribute potted plants to 125 poor families in the Pittsburgh district at Easter, and later in the season will bring a nationally known flower specialist to Pittsburgh to give a talk on gardens and the cultivation of flowers. Officers of the local branch include, in addition to Mrs. Samson, Mr. Ralph Flinn, president; Mrs. C. W. Heppenstall, recording secretary; Mrs. James G. Lewis, corresponding secretary; Mrs. Howard Samson, membership chairman, with Miss Lyde Kerr Wilson and Miss Lillian Dermitt, assisting; William Usinger, in charge of the ingathering of flowers; Sidney Teller, vice chairman; Helena V. Beegle, director of flower station, and Owen Kraft, publicity chairman.

East End Couple Marry in Church

MR. AND MRS. ORIAN G. COUGHENOUR, of Ivy street, East End, announce the marriage of their daughter, Miss Helen Coughenour, to Samuel E. Appleton, of Collins avenue, East End, which took place Wednesday in the study of the First Baptist Church in the presence of the two families. The bride wore an afternoon dress of Harding blue chiffon and lace with a hat to match, and a shoulder corsage of sweetheart roses and sweetpeas. Her sister, Mrs. J. Lawrence Scott, her only attendant, wore apple green with a hat to match and a shoulder bouquet of yellow roses, blue forget-me-nots and sweetpeas. J. Lawrence Scott was best man. A dinner in the home of the bride's parents followed. After February 15 Mr. and Mrs. Appleton will be at home on Spahr street, Shadyside.

Irving College Shower Planned

A BOOK shower for Irving College library will be held next Saturday by the Pittsburgh Irving College Club in the home of Mrs. Philip Rinehart, King Edward Apartments. Miss Pearl Walters will serve as chairman for the day, and hostesses include Mrs. D. F. Harrison, Mrs. P. H. Bridenbaugh, Miss Loretta Walters, Miss Isabelle Kenah and Mrs. David Sumstine.

W. Liberty Women Plan Masquerade

GROUP No. 1 of the West Liberty Woman's Civic Club social committee will hold a masquerade for the members next Thursday evening in the home of Mrs. L. O. Rader, Woodward avenue. The hostess group includes Mrs. James Rice, Mrs. Rader, Mrs. A. P. Catterall and Mrs. A. Soyka. The club will meet in regular session tomorrow evening.

White Shrine Holds Final Party Monday

DAMASCUS WHITE SHRINE OF JERUSALEM No. 1, will have the last in its series of card parties Monday afternoon in Oppenheim-Collins' auditorium. Miss E. Betty Heuber is chairman, assisted by Mrs. Ethyle F. Lee, Mrs. Bertha M. Bowen, Mrs. Carolyn Crawford and Mrs. Clara Wenzelberger.

College Women to Convene

TENTATIVE plans for the Pennsylvania-Delaware divisional meeting of the American Association of University Women to be held here February 15 and 16 were announced yesterday by Harriet F. Glendon, head of the department of household economics at Margaret Morrison Carnegie College, Carnegie Institute of Technology, and chairman of the general committee in charge of the two-day conference.

One of the important features of the meeting will be the formal dinner Saturday evening, February 16, in the Hotel Schenley when Dean Virginia Gildersleeve, of Barnard College, former president of the International Federation of University Women, will deliver the principal address. Dr. John G. Bowman, chancellor of the University of Pittsburgh, will also address the dinner meeting.

The address of welcome to the delegates at the opening meeting will be given by Dr. Thomas S. Baker, president of Carnegie Institute of Technology, the host institution. Mrs. Albert T. Morgan, of Wilkinsburg, president of the Pennsylvania-Delaware division, will preside. Other speakers during the ensuing sessions will include Miss Esther Caulkins, international secretary of the A. A. U. W., who will report on the recent Madrid conference; Miss Elizabeth Kirkbride, vice president of the national A. A. U. W., who will preside at the Saturday morning session; Dr. Cora Helen Coolidge, president of Pennsylvania College for Women, and Miss Thyrsa W. Amos, dean, University of Pittsburgh.

The Pennsylvania College for Women and the University of Pittsburgh are co-operating with the Carnegie Institute of Technology in arranging for the conference. A special chapel period program, with the delegates as guests, is being planned at P. C. W. The College Club will entertain the delegates at tea, and two informal luncheons are being planned.

German Club Women To Hold Card Party

WOMEN of the German Club of Allegheny will hold a bridge, five hundred and euchre party Thursday night in the club parlors, Madison avenue and Pressley street. Miss Martha Verwerck is chairman, assisted by Mrs. William Hukill, Mrs. Simon Dimling, Mrs. H. A. Becker and Mrs. George Metzger.

Montefiore Plans Valentine Dinner

THE Montefiore Aid Society will hold a valentine bridge dinner at El Tower on Monday evening, February 11, with Mrs. J. H. Einsberg as chairman. Miss Jo Oiburn and Miss Edna Epstein will assist her.

Will Appear in Revue

MISS CATHERINE E. BEATTY (left) and Mrs. Margaret McSorley (right) are members of the cast of "The Pride of Pasadena," a musical revue which will be presented by St. Catherine's All-Star Dramatic Club, February 6, 7 and 8, in the Dormont High School auditorium, Hillsdale avenue.

National Theater Week On

PLANS have now been completed by the Pittsburgh Drama League for observance of National Drama Week, February 3 to 9. A tea, a theater party, displays of books and costumes, and two radio plays have been arranged.

Officers and supporting members of the League will greet the members at a tea to be held on Friday in Kaufmann's. A costume recital of "Hamlet, a Shortened Version," will be given by two new members of the league, Mr. and Mrs. E. Martin Browne.

On Thursday evening there will be a theater party in the Art Theater of Carnegie Institute of Technology, where "The Round Table," the latest play from the pen of the famous Irish playwright, Lennox Robinson, is being given under the direction of the author. Tickets are being distributed by Mrs. Joseph Kunkel, of North Craig street.

Interesting costumes and books concerned with the drama will be shown in shops and store windows, as well as in the public libraries.

The Drama League Radio Players will give a radio projection of "Superstititions," by Martin Lane, from station KDKA at 10 o'clock tomorrow under the direction of Mrs. Lane Thompson, and The Strollers will present "A Florentine Tragedy," by Oscar Wilde, from station WCAE, under the direction of Miss Mae Sweeney at 7 o'clock on Saturday evening.

Mrs. Moore Named Bridge Chairman

MRS. HELEN COVALT MOORE has been appointed general chairman for the fifth annual benefit bridge, to be held in the Pittsburgh Athletic Club Annex on Saturday afternoon at 2 o'clock by the Kappa Kappa Gamma fraternity for the benefit of the educational fund. Officers for the year are Mrs. Bett Hudson Lake, president; Miss Agnes Veevitt, vice president; Mrs. Gertrude Clarke Hartman, secretary, and Mrs. Helen Gilleland Graham, treasurer.

Wilkinsburg Club To See Pictures

HIS own motion pictures taken while in Europe, will be shown by C. E. Skinner, who will describe them before the Wilkinsburg Woman's Club tomorrow afternoon. Mrs. A. S. Hunter will be leader for the day and the invocation will be offered by Mrs. Elmer E. Cole. The meeting will be in the Y. W. C. A. Community House.

Frances J. Tatnall Becomes Engaged

ANNOUNCEMENT was made by Mr. and Mrs. William Phillips Tatnall, of Hamilton avenue, at a recent bridge luncheon, of the engagement of their daughter, Miss Frances Josephine Tatnall, to Alfred J. Ruffing, son of Mr. and Mrs. J. Ruffing, of Chislett street. A spring wedding is planned.

Persia Ladies' Club to Meet

THE Persia Ladies' Club will hold a card party Wednesday afternoon in Oppenheim-Collins' auditorium. Mrs. Miriam Schaefer is chairman.

Beware of Colds
NOW!
whether you've had the FLU . . . or not

This is the time of year when serious cold troubles, such as deep chest colds, bronchitis, and pneumonia are always at their worst.

Just now, with so many people in the weakened condition that follows a flu attack, it is more important than ever to heed every cold as a danger signal and check it promptly before complications can set in.

Quick Direct Treatment

At the first sign of a cold, melt some Vicks in a bowl of hot water and inhale its healing vapors. Also place some up each nostril and snuff well back. This quickly opens the air passages.

At bedtime, rub Vicks vigorously over throat and chest and cover with a warm flannel. Most colds yield overnight to Vicks two-fold action.

Acts 2 Ways at Once

(1) Its medicated vapors, released by the warmth of the body, are inhaled direct to the inflamed air passages, loosening the phlegm and easing the difficult breathing.

(2) At the same time, Vicks acts through the skin like a poultice, "drawing out" tightness and soreness, and thus helping the vapors to break up the congestion.

Mothers especially appreciate this simple external treatment because it cannot upset children's delicate stomachs, as too much "dosing" is so apt to do.

VICKS VAPORUB
Over 21 Million Jars Used Yearly

Gainaday ELECTRIC WASHER

The simplest washing machine made.
Easy to operate. Nothing to get out of order.
Noiseless and non-vibrating.
Yardstick high. Compact.
No stooping. No lifting.
Cannot splash over. Easy to clean.

KIND TO CLOTHES

The new Gainaday Electric Washer is an investment that pays regular dividends in energy, time and money saved—and in cleaner clothes that last longer.

SWIRLING water action set up by the quick, alternating swing of the extra capacity tub does the work. There is not a moving part inside to harm the daintiest fabric. Washing is done easier, quicker and more thoroughly in the New Gainaday.

The automatic wringer is adjustable in 5 different positions for right or left hand use. Of solid copper, the drain board is stationary, and the water board tilts either way. Balloon rolls will not break buttons, hooks, or snaps.

The fewest possible number of moving parts virtually eliminates all trouble. All materials are the best, non-rusting and non-corroding. We believe that a demonstration will convince you of this machine's superiority.

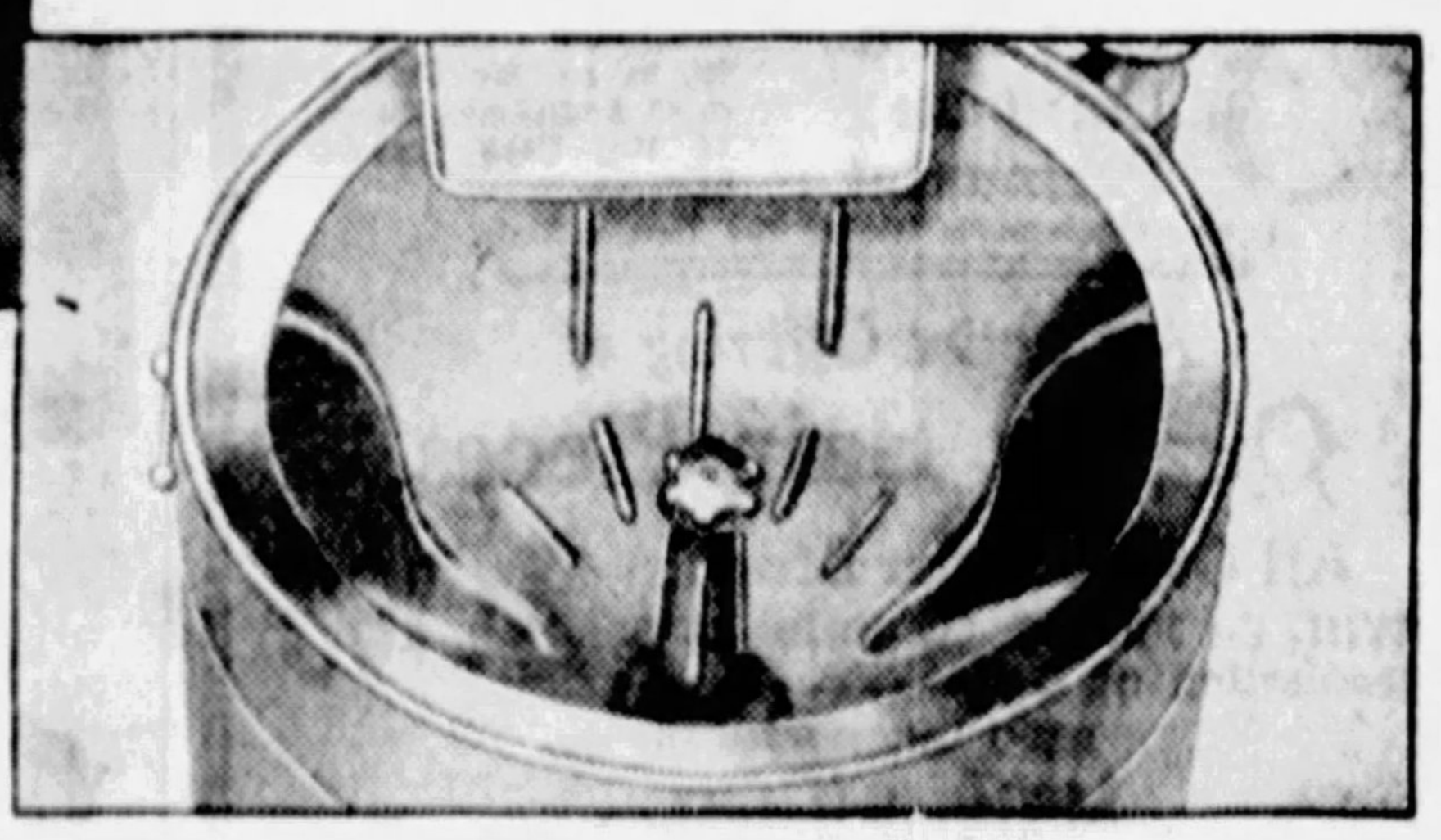

Gainaday Electric Company
Jenkins Arcade, Atlantic 6680
THERE IS A GAINADAY DEALER IN YOUR LOCALITY

TRAVEL INFORMATION
THE SUNDAY SUN-TELEGRAPH
SUNDAY, FEBRUARY 3, 1929 Classified Ads—GRant 5400 Other Departments, GRant 6500

AMERICANS TO TOUR IN RURAL FRENCH PARTS

Americans Not to Devote All Their Time to Paris This Year, Director States.

While as many Americans will visit France this year as ever before, or perhaps more than in any previous year, a much larger percentage will get out to the smaller towns and rural communities.

This is clearly indicated, according to Clayland Tilden Morgan, director of the French government's official tourist information bureau in New York, buy the great increase in the number of questions asked of the bureau by prospective visitors to France, regarding scores of towns, villages and resorts in which American tourists have heretofore shown little interest, and in which they have rarely been seen.

For instance, whereas approximately 50 per cent of all queries regarding hotel rates and accommodations have been, in the past, in reference to the hostelries of the capital city, such inquiries have fallen off to about half, and a new and lively interest is shown in the facilities available, and the prices charged for them, in Les Eyzies, Royan, Royat, Angers, Bagnoles-de-l'Orne, Dijon, Besancon, Bayeux, Niort, Parame and Gerardmer.

LEVIATHAN IS REDECORATED

The Leviathan, flagship of the United States Lines' fleet, which has been at one of the company's Hoboken piers since her last voyage in December undergoing complete renovation, sailed early last week for Boston for her semi-annual dry-docking. The vessel returned to New York on February 1, to take on the fuel and supplies for her first voyage in 1929 which begins February 6, when she departs for Cherbourg and Southampton.

The Leviathan is completely renovated and redecorated every year during her winter lay-up so that she is in a spic and span condition when she resumes her trans-Atlantic schedule. The entire painting work is expected to be completed when the vessel starts for Boston, so that all of her public and private rooms will be like new. No changes of any importance were made to the vessel's interior with the exception of the installation of an additional refrigeration system made necessary to take care of the constantly increasing number of passengers that this American vessel carries.

Pittsburgh Agency Reports Bookings

J. Paul Ford, assistant manager of the steamship department of the First National Bank, reports the following bookings:

Carabobo, New York to Maracaibo, W. G. Bradford; Columbus, New York to West Indies cruise, Mrs. Ola Coffroth; Avon, New York to Bermuda and return Mrs. Andrew Cancelliere, Mrs. Agnes Bryan; Lapland, New York to West Indies cruise, Mrs. Otto Schrell, Miss Laura E. Schrell, Miss Martha Caldwell, Mr. and Mrs. William J. Crittenden; President Johnson, New York to San Francisco, Mr. and Mrs. J. B. Hamilton, Miss Susan Hamilton; Siboney, Havana to New York, Mr. and Mrs. Albert H. Davis; Aquitania, New York to Cherbourg, Miss Bertha M. Nies, Ralph W. Harbison, John Pilzer; Kaiser-i-Hind, London to Karachi, W. L. Richardson, F. K. Liberty; Bermuda, New York to Bermuda, Mr. and Mrs. George L. Craig, Jr., Dr. and Mrs. H. H. Meanor, Dr. and Mrs. C. B. Forcey; Caronia, New York to Havana, Mr. and Mrs. Ira E. Bixler, Mr. J. J. Vigneau; Mongolia, New York to San Francisco, Mrs. Frank S. Brush, Miss Charlotte Brush; Orizaba, New York to Havana, Mr. and Mrs. E. M. Terwilliger, Miss Louise Keiler; Santa Marta, Kingston to New York, Mr. and Mrs. S. L. Fuller.

Pittsburghers Sail For Mediterranean

The New York, flagship of the Hamburg-American Line, sailed from New York at 2 p. m., Thursday, January 31, on a 70-day cruise to the Mediterranean and Orient. About 300 passengers are booked for this trip, the first Hamburg-American Line cruise to the Mediterranean from New York since the war.

Miss Florence Carroll, Mrs. May R. McCulloch, and K. M. McCulloch, of Pittsburgh, are on board.

Red Star Liner on West Indies Cruise

The Red Star liner Lapland left New York last Thursday at midnight on a West Indies cruise. Nassau, Kingston, Colon and Havana are included in the cruise, which will last 22 days.

Mr. and Mrs. W. J. Crittenden, H. H. Robertson, Mrs. Otto Schrell, of Pittsburgh, are on board.

Quebec Skiers Introduce New Winter Sport

QUEBEC, Feb. 2.

A UNIQUE sport was tested here today by skiers when a freight engine, speeding along at 40 miles an hour over the snow-covered road bed, towed behind it Jack Strathdeem, winer sports director at the Chateau Frontenac, Ivind Nelson, Armold Stone, and Oliver Kuhldahl, all well known ski instructors. The visitors were very interested in the new sport and it is predicted that there will be a big demand for freight engines before the winter season is past.

Ski-juring behind a locomotive has not been tried elsewhere than in Quebec.

ARRANGE FOR UNIQUE TOUR

Arrangements are being made for a group of Pittsburghers—members of the "France-Bohemian Ramble"—to be the guests at receptions in Paris this spring by Marshal Foch, Ambassador Myron T. Herrick and Monsieur Leon Delsol, president of the Municipal Council of Paris. Arrangements are being made by the leader of the "France-Bohemian Ramble," a Pittsburgh newspaperman who was engaged in journalistic work in Paris for two years.

The tour is being organized to afford Pittsburghers an opportunity to see the real side of Paris and France and not the sordid side, which American tourists are frequently wont to depict in exaggerated terms. In turn, the group will be composed of men and women who will convey a correct and wholesome impression to the French people of what America is and Americans are. The party will spend two weeks in Paris, observing the capital's art, literary and esthetic life. Many of its representatives, as well as a number of American artists and literati, will meet the Pittsburghers. They will also explore the beauty spots on the Riviera, Normany, Brittany, chateaux country and battlefields. The party sails on the SS. De Grasse, of the French line, May 10, returning to Pittsburgh July 2.

KEYSTONERS ACTIVE HERE

ST. PETERSBURG, Fla., Feb. 2.—The Chamber of Commerce of this city reports 2,257 people from the Keystone State are in the city. Of this number 318 are from Pittsburgh. These figures represent only those who have registered their names.

Many Pennsylvanians were in evidence on January 31 when the annual charity ball, one of the major events of the season, was held at the Hotel Vinoy Park. Pittsburgh visitors who engaged boxes for the event included Mr. and Mrs. F. A. Estep, Mr. and Mrs. Joseph A. Kelly and A. Stucki.

Recent arrivals from Pittsburgh include Mr. and Mrs. J. L. Autenraith, and Mr. and Mrs. J. F. Challinor, who have joined the social colony at the Hotel Huntington.

Large Booking List Reported by Agency

The travel agency of Mellon National Bank reports the following bookings.

Drottninghoom, New York to Gothenburg—Mrs. Helga Hagberg, Carl L. Hagberg; Caronia, Havana to New York, John Evans, Miss Martha Wilson, Miss Jennie Wilson; Fairfax, Baltimore to Jacksonville, C. A. Hooper; Pacific coast tour, Miss H. P. Davis, Mrs. J. K. Smith; Bermuda, New York to Bermuda, Mr. and Mrs. William E. Allen, Miss E. M. Laird, Miss Margaret E. Laird; Minnetonka, New York to Cherbourg, Miss Mary Mellon McClune, Miss Juliet Hillman, Miss Margaret McCready, Miss Catherine G. Gordon, Mrs. Luther F. Billings; Chatham, Jacksonville to Baltimore, Miss Mildred Meyers; Scythia, Mediterranean cruise, Mrs. C. J. Ramsburg, Miss Harriet N. Ramsburg, Miss Margaret Ramsburg; California tour, Mrs. J. E. Wilmoth and daughters; Pittsburgh to Miami, Mrs. J. H. Kelly, Mrs. Parsall; Bermuda, Bermuda to New York, Mr. and Mrs. E. Hyman, Mr. and Mrs. L. Rodgers; Ecuador, San Francisco to New York, Miss E. J. Oyler, Miss Blanche A. Oyler; Columbus, New York to West Indies cruise, Mr. and Mrs. H. Darlington, Jr., Harry Darlington III, Miss Anita Shields, Miss Anna Robin, Sofus N. Leiton; Pittsburgh to Palm Springs, Cal., Mr. and Mrs. Wm. T. McCullough, Miss B. Elizabeth McCullough; Shawnee, New York to Miami, Miss A. M. Smith, Mrs. R. R. Rebert; Munargo, New York to Nassau, Mr. and Mrs. W. A. Seifert.

Bermuda Is Popular With Winter Tourists

The motorship Bermuda, of the Furness Bermuda line, recently sailed for Bermuda. Reports on advance reservations for coming sailings are to the effect that this winter's travel volume will be greater than in any former year, so popular has Bermuda become because of the extraordinary attractions in sports and entertainment that are scheduled for the season. Mr. and Mrs. George A. Howe, of Pittsburgh, are on board.

Cruise Ship Carries Presents to Island

NEW YORK, Feb. 2.—The new 20,000-ton Canadian Pacific oil burner Duchess of Atholl recently sailed from New York with 325 passengers on her first South America-Africa cruise, lasting 104 days, and visiting 19 ports in 15 countries. This is the Duchess of Atholl's first sailing from the port of New York, and the second Canadian Pacific cruise to South America and Africa.

The Duchess of Atholl is the only cruise ship to touch at the Island of Tristan da Cunha, said to be the loneliest inhabited island in the world. Tristan da Cunha is midway between South America and Cape Town, Africa, is inhabited by 149 people, and rarely visited by ships. Large quantities of clothing, food and other merchandise contributed by English and Canadians will be given the natives.

Pittsburghers on board are: Mr. and Mrs. Edwin C. Carter, Col. and Mrs. Reuben Miller, Jr., Miss Sara E. Weir, Dr. and Mrs. David W. Vaux and Miss Margaret Hare.

Pittsburghers on Cruise

E. C. CARTER MRS. E. C. CARTER MRS. C. W. CARTER C. W. CARTER

TO AFRICA— These Pittsburghers are taking a 104-day contrast cruise to South America and Africa on board the new steamship Duchess of Atholl of the Canadian Pacific line. E. C. Carter is well known electrical engineer of Pittsburgh.

LARGE CRUISE HAS STARTED

On January 30 the twenty-fifth of Frank C. Clark's cruises to the Mediterranean sailed from New York on the specially chartered Cunard-Anchor liner, Transylvania, for a 66-day cruise and tour of old world seas and countries. This is the largest of this season's Mediterranean cruises, there being over 550 reservations, which include prominent persons from practically every state in the union. They are on pleasure bent, primarily, and are looking forward with keen anticipation and enthusiasm to the delights of such a cruise. There seems to be no doubt that this twenty-fifth cruise will contribute even more enjoyable features than any of those which have gone before.

The 66 day itinerary includes Madeira, Canary Islands, Casa Blanca, Rabat, Morocco, Egypt, Palestine, Spain (Granada), Algiers, Malta, Greece, Constantinople, Italy, Riviera, Cherbourg, Glasgow, with optional side trips, supplying in abundance views and experiences that are bound to be highly interesting and enlightening.

The fifth of Clark's Norway-European-Mediterranean cruises, which leaves New York on June 29, with a 52-day itinerary, promises to be a success, as the advance bookings already show a largely increased patronage.

Panama Canal Tolls Reach High Mark

WASHINGTON, Feb. 2. — Tolls collected for the passage of ships through the Panama Canal during December shattered all previous records with a total of $2,443,029.39 collected from 579 vessels, it was reported.

Thuringia Sailings Are Withdrawn

The Hamburg American Line wishes to announce that the sailings of the Thuringia, from Hamburg, February 6; from New York, February 26, have been withdrawn.

Bank's Travel Dept. Announces Bookings

The Diamond National Bank of Pittsburgh announces the following passenger bookings:

Aquitania, New York to Cherbourg, Mrs. Elva B. Braden, Henry G. Carmichael; Bermuda, New York to Bermuda, Mr. and Mrs. John Follansbee, Miss Rebecca R. Follansbee, Mr. and Mrs. George Schwarzel, Mr. and Mrs. Henry MacDonald, Miss Catherine McWatt; Araguaya, West Indies cruise, Mrs. C. L. Thompson, Mrs. C. E. Keck; Munargo, New York to Nassau, Mrs. E. V. Babcock, Mr. and Mrs. Gordon Fisher, Jr.; France, Mediterranean cruise, Dr. and Mrs. P. W. Bushong, Dr. and Mrs. A. W. Nance; Bermuda, Bermuda to New York, Mr. and Mrs. Louis Ellman, Charles Hoffman; Calgaric, Nassau to New York, Mr. and Mrs. George C. Kennedy; Berengaria, Southampton to New York, Mr. and Mrs. Joseph Powers; Northland, Miami to Nassau, Mr. and Mrs. Howard Heinz, Mr. and Mrs. A. Rex Flinn, Mrs. Ethel Eddy; De Grasse, New York to Havre, Mr. and Mrs. Hutton Kennedy, Miss Caroline Kennedy, Miss Elizabeth M. Kennedy, Mrs. Eugenie Oudry; Virginia, San Francisco to New York, Mr. and Mrs. Edwin C. May; Mauretania, Mediterranean cruise, Mr. and Mrs. James C. Shirk.

More Yacht Basins For Florida Resort

MIAMI, Feb. 2.—Yachts have come here in such numbers that a new yacht basin at Coconut Grove has been opened and another along the county causeway is being rushed to completion, while owners anchor in Biscayne Bay. Up to a week ago, Miami registered 214 yachts from the North—the largest number for any period in her entire history, and the greatest number ever gathered at any Florida resort.

Prominent People Sail Aboard Paris

The French Line steamer Paris, with first-class reservations all filled, recently sailed for Plymouth and Havre.

Among the prominent passengers who sailed on the Paris were Charles M. Schwab, Richard E. Berlin and El Ouafi, winner of the Olympic marathon in 1928.

Cruise Liner Added To Cabin Ship Fleet

The Cunard line announces that the Samaria, upon her return from a cruise to the Mediterranean, will be added to the company's list of 16 cabin ships. The line already has a large fleet on the Atlantic.

Steamship Line Has Educational Bureau

To promote the interest of American teachers and students in the special summer courses arranged by European universities, the Hamburg-American Line has established an educational bureau, through which information and details of the various courses may be obtained.

With the inauguration and development of the tourist third cabin on trans-Atlantic liners, hundreds of teachers and students make sightseeing trips abroad during their vacation, and many of them avail themselves of the opportunity to combine their tour with a course of study in one of the leading universities of Europe, which offer classes for undergraduates who are preparing for their B. A., post-graduates who are working for their M. A. or Ph. D., teachers who desire to continue their professional studies, and special students who wish to take merely cultural courses. In addition to the regular classes, the programs of several of the universities include lectures, discussions, excursions and social gatherings.

WINTER GOLF FOR FLORIDA

WEST PALM BEACH, Fla., Feb. 2.—For the first time in its history this resort now assumes national winter golfing importance as it prepares for an exhibition on February 3, which will bring into action such celebrities as Johnny Farrell, George Voight and Arthur (Ducky) Yates. In years gone by one heard little about golf in West Palm Beach, but the current season has witnessed a tremendous interest in the game on the part of both winter visitors and residents.

Farrell, just named a member of the Ryder cup team and national open titleholder, will pair with Jack Butler, city champion, against Voight and Yates, according to Pro Lewis, who arranged the match. Yates is former state champion of New York and holds a number of other titles. Voight, one of the best amateurs in the country, holds all Palm Beach tourney championships from last year.

Judging from inquiries already being received at the club, Mr. Lewis said he expects more than 2,000 fans will witness the match to be played on Sunday afternoon, February 3.

New Jersey Resort Gets Sign of Spring

WILDWOOD, N. J., Feb. 2.—A sure sign of spring was received at Wildwood's Chamber of Commerce this week when several letters were received asking for summer hotel and cottage rates. Ideal weather conditions this week resulted in increased pleasure and sport for the winter visitors.

GLACIER PARK A PLAYGROUND FOR TOURISTS

Diversified Country Calls Thousands Every Year to Enjoy Its Natural Beauty.

Glacier National Park, directly on the main line of the Great Northern Railway, and Waterton Lakes National Park adjoining it on the Canadian boundary, form a vast playground which annually attracts thousands of tourists.

Geographically, Glacier National Park consists of the Continental Divide jumping back and forth between two parallel mountain ranges. It straddles the Rockies in Montana just before they cross the boundary into Canada. Precipices of immense height are characteristic of the mountain background and the wild, diversified country below is crowded with lakes, heaped with lesser mountains, and crossed with streams.

MANY TRAILS

There are 1,000 miles of trails in Glacier Park in addition to the motor roads and the park has rightly been named "The Hiker's Paradise."

A new travel feature of the park is the boat trip on Waterton Lake, the nine-mile-long crystal water-jewel, that lies partly in Glacier Park and in Waterton Lake Park, Alberta, Canada. The "International," a powerful motor launch seating 250 passengers, built last year, plies the lake daily, crossing the international boundary line twice.

The Many Glacier Region is a woodman's Eden. Forests of fragrant pine, spruce and balsam cover the mountain slopes, and its valleys are carpeted with wild flowers and grasses of more than 100 varieties. Here are trails that follow the old game paths along the mountain sides, through meadows of wild roses, forget-me-not, larkspur and Indian paintbrush that thrive beside the glistening glaciers and snow fields.

WATER BEAUTIES

As for its water beauties, they are myriad. Down from melting glaciers, roaring cataracts tumble to beget hurrying rivers that feed mile high lakes, of many sizes and shapes. Waterton, McDonald and St. Mary are the largest of the lakes, but Iceberg, Cracker, Avalanche and Gunsight, and Grinnok, Josephine and McDermott form a chain of glacier-fed lakes that rival them in beauty. Other wonder spots accessible are the Trick Falls of the Two Medicine River, Dawn Mist Falls and the waterfall that is the outlet of McDermott Lake.

For the convenience of the tourist, trips of various lengths have been standardized by the Burlington Escorted Tours.

Locomotive Painted In Christmas Hues

A passenger locomotive of the Canadian National Railways on service between Montreal and points in Southern Ontario has been painted green and red, an innovation which, if it proves popular, may be extended widely over the system.

PATRICIA PITT'S COMMENT ON PITTSBURGH SOCIETY

(Continued from Page One, This Part.)

debutante next season, too. Anne is the younger daughter of Mrs. Douglas Stewart, of Solway street, and is studying at Farmington just now. Mrs. Stewart has set no definite time for Anne's coming-out party, I believe, but we are glad to know that her debut next winter is assured.

Still another prospective debutante is Dorothy Jarvis, daughter of Mr. and Mrs. Frank W. Jarvis, of Sewickley. I'm not able to tell you anything definite about Dorothy's debut party, either, because her parents haven't decided yet whether to bring her out in June or next fall. Dorothy is completing her schooling at Dobbs Ferry this year, you know.

An interesting bit of news concerning the debutantes, too, is the fact that a former local girl is going to make her bow and will be entertained here. This is Mary C. Black, daughter of John L. Black, formerly of Pittsburgh, and she is at school now in Florence, Italy. Her aunt, Mrs. Frank N. Black, is going to give a ball for Mary on December 16 in the Pittsburgh Golf Club, and no doubt there will be other parties for the debutante.

I had thought that Mary Margaret Marshall's younger sister, Jane, might be a debutante next year, but I understand that she will not come out until the winter after next. And speaking of Mary Margaret, one of the final debutante parties of this almost-closed season was given for her on Wednesday. This was a luncheon in the Twentieth Century Club at which Mrs. H. P. Davis, of Wallingford street, was hostess, and it was chaperoned by Mary's mother, Mrs. Charles D. Marshall, of Fifth avenue. There were eight guests, and after luncheon they were taken to the Nixon to see "The Three Musketeers."

Mellon Dinner Guest

AN interesting event of Friday night was the dinner which members of the Rolling Rock Hunt gave in the Pittsburgh Golf Club for Richard King Mellon, son of the Richard Beatty Mellons, who is master of hounds. It is hardly necessary to say, is it, that Mr. Mellon is a noted horseman and has been extremely active in developing the Rolling Rock Hunt.

Sewickley Parties

SEVERAL small parties in Sewickley also added their bit to the week's quota of news. Mrs. Tom Mercer Girdler gave a luncheon on Thursday afternoon in her home in Academy avenue in honor of Mrs. Page Warden, of Pasadena, who is visiting her sister, Mrs. Alexander Laughlin, of Sewickley. There were 22 guests, seated at two tables, one of which was decorated in rose and the other in yellow and blue.

Then Mrs. Howell C. Cooper gave a buffet supper and bridge Thursday night for Miss Rhonda Edwards, who left Friday night to spend the remainder of the winter with her sister in Wichita, Kan. Mrs. Cooper gave an informal luncheon on Friday, too, I understand.

To Marry February 27

FEW events of interest from a social standpoint have been planned for the latter part of the month. There is one, though, and that is the marriage of Miss Mary Louise McBride and Homer Saint-Gaudens, of Pittsburgh and Cornish, N. Y. The wedding is set for February 27 and will take place in the home of the bride's aunt, Mrs. Edwin Lewis Porter, in St. James street. I understand that the wedding will be a very small one, with only the two families there. The ceremony will be performed by the Rev. Dr. Hugh Thomson Kerr, pastor of the Shadyside Presbyterian Church.

McCunes to Entertain

THERE will be an informal party during the coming week to add a little luster to the first few days of February. This is a tea which Mrs. John Robinson McCune, her daughter-in-law, the junior Mrs. John Robinson McCune, and daughter, Miss Mary McCune, will give on Tuesday afternoon in the senior Mrs. McCune's home at Fifth and College avenues. The hours, I understand, are from 4 to 6 o'clock.

Patricia Pitt

STEAMSHIPS.

A quick trip to Europe?
Sail on the Leviathan
from New York
Feb. 27

LESS than six days over; four days in Paris or London; back on the same luxurious liner—the world's largest—arriving in New York Mar. 15. Inquire, too, about sailing dates, rates, and ports of call of American cabin ships.

Ask your steamship agent, or
United States Lines
705 Liberty Av., Pittsburgh, Pa. Phone ATlantic 3839

STEAMSHIPS.

Clark's Famous Cruises
NORWAY AND WESTERN MEDITERRANEAN
Cruise, 52 days, $600 to $1300
s s "Lancastria" sailing June 29
Spain, Tangier, Algiers, Italy, Riviera, Sweden, Norway, Edinburgh, Trossachs, Berlin (Paris, London). Hotels, drives, fees, etc., included.
Mediterranean, Jan. 29, 1930, $600 up.
FRANK C. CLARK, TIMES BUILDING, NEW YORK
First National Bank, Mellon National Bank Travel Bureau, Diamond National Bank, Union Savings Bank, Cunard Line, 712 Smithfield St.

MIAMI
VIA new steamer from Baltimore to FLORIDA. Fare is no higher than rail, but includes your meals and your berth.
-and JACKSONVILLE
Sailings from Baltimore to Florida Tuesdays, Fridays, 6 P. M. All-Expense cruises to Florida $80 up; Havana $217. Greatly reduced automobile rates.
For reservations and literature apply
MERCHANTS & MINERS Transportation Co.
338 H. W. Oliver Bldg. Atlantic 1771 Pitts.

Atlantic City, N. J.

The Ambassador
ATLANTIC CITY
For the Joy of It—
For the good it will do you, spend Winter's mid-season on Atlantic City's Boardwalk . . . free from snow.
For absolute comfort stay at The AMBASSADOR.
Sporty Golf, Horseback Riding, Indoor Sea Water Swimming Pool
685 Rooms 685 Baths
Write or wire for reservations

TRAVEL.

World Wide Service
HERE you can make steamship, railroad and hotel reservations for all the places you plan to go. No charge for our services.
TRAVEL DEPARTMENT
ATLANTIC 2237
Union Savings Bank
FRICK BLDG.—FIFTH AVE & GRANT ST.

St. Petersburg, Fla. St. Petersburg, Fla.

See-Big League Baseball Games at St. Petersburg FLORIDA

THE New York Yankees and the Boston Braves—both of these Major League teams train in The Sunshine City each winter. See Babe Ruth and the other stars of baseball in action. Watch the inter-league practice games . . . And baseball is but one of the many attractions of a winter vacation in St. Petersburg. All kinds of outdoor fun. Varied entertainment. Warm, healthful sunshine. Accommodations for all. Low living costs.

For booklet write D. E. Conant, Chamber of Commerce, St. Petersburg, Florida, or call at the Ask Mr. Foster Travel Information Office.

THE SUNSHINE CITY

STEAMSHIPS. STEAMSHIPS.

health
Dinner

"HEALTH" is written between the lines of a typical HAMBURG-AMERICAN MENU

GOOD food is no small matter aboard Hamburg-American liners. The choicest viands, prepared by the most expert chefs, served by experienced stewards in tastefully decorated salons, combined to make every meal when going "Across the Atlantic" an anticipated occasion.

Next Sailings from New York
S.S. WESTPHALIA (Cabin Ship) FEB. 9 †S.S. DEUTSCHLAND FEB. 16 S.S. HAMBURG FEB. 23
†Sailing for Leipzig Trade Fair

—PLEASURE CRUISES—
To the West Indies and the Spanish Main
S. S. RELIANCE
from New York
Feb. 23—27 days
Mar. 27—16 days
To Northern Wonderlands
S. S. RELIANCE
From New York, June 29—
38 days to Iceland, Spitzbergen, Norway and the North Cape.

Consult our Tourist Dept. for Trips Everywhere
HAMBURG-AMERICAN LINE
39 Broadway, New York or local tourist agents

LLOYD'S NEWEST DELUXE LINER
BERLIN
February 21
to PLYMOUTH, CHERBOURG, BREMEN
to ENGLAND·IRELAND·FRANCE·GERMANY
The STUTTGART February 28
The DRESDEN March 7
The MUENCHEN March 14
The BERLIN March 21
NORTH GERMAN LLOYD
616 Empire Bldg., Pittsburgh, or your local agent

AGENTS FOR ALL STEAMSHIP LINES
For information and reservations consult our
TOURIST DEPARTMENT
FIRST NATIONAL BANK
PHONE Atlantic 5630 AT PITTSBURGH FIFTH & WOOD

THE SUNDAY SUN-TELEGRAPH
MODERN MODEL HOMES

Small Home Featured in Brentwood Grove Model

READY ACCESS TO HOME SITE IN BRENTWOOD

Model Residence in Popular Center Hall Design Now Under Construction.

The Brentwood Grove model home, now in course of construction in Bellanca avenue, Brentwood, is typical of the popular type of small home. It is the second of the series of model homes sponsored by the Sun-Telegraph in the South Hills.

More than 16 new homes are under construction now in the Brentwood Grove plan. The allotment is one of the few active South Hills developments located on a car line. The entrance to the Brentwood Grove plan is on the Brownsville road at West Bellecrest avenue, the location of the Carrick car loop.

The plan was formerly the property of the Bennett heirs and for many years no active steps were taken to improve it. Then the ground was purchased outright by the Brentwood Land Company, a group of Brentwood and Carrick business men, and a big improvement program was started.

Three streets have already been paved and modern conveniences installed. The plan includes 232 lots and an additional 15 acres, known as the Stewart avenue ball ground, will be subdivided at a later date.

Natural beauty is one of the main attractions in Brentwood Grove. Many of the original forest trees have been allowed to remain. The plan commands a wide view of the wooded hills in the Brentwood district.

MODEL HOME

The Brentwood Grove model home will be a brick residence containing six rooms and one bath. It will be a center hall type with a large living room to the left of the entrance and dining room on the right. The living room will include a large fireplace.

Three bedrooms and one bath are provided on the second floor. Floors throughout the house will be oak with the exception of the kitchen, which will be yellow pine. Oak treads will be used in the stairways. The woodwork in the living room will be stained in mahogany and that in the dining room in oak.

Woodwork in the kitchen will be given two coats of varnish, and the tiled plaster below the chair rails in the kitchen will receive two coats of light brown paint and one of enamel. The floor in the bathroom will be constructed in white tile.

CONVENIENT CELLAR

The cellar will be divided into coal cellar, fruit cellar and laundry. It will have a thick floor of concrete, and the foundation walls will be constructed of concrete block on concrete footings. A large boiler and heater will be installed in the laundry as well as stationery laundry trays.

The roof will be colored tile. Electric wiring will be done according to approved methods, carefully insulated and well soldered.

Over windows and doors steel angle irons will be installed to carry the weight of the brick wall. Front and rear doors will have cut stone sills, while window sills will be constructed in brick.

Celotex will be used to insulate the walls, thereby insuring a warmer house in winter and a cooler in summer.

Brentwood Residential District Background for Model Home

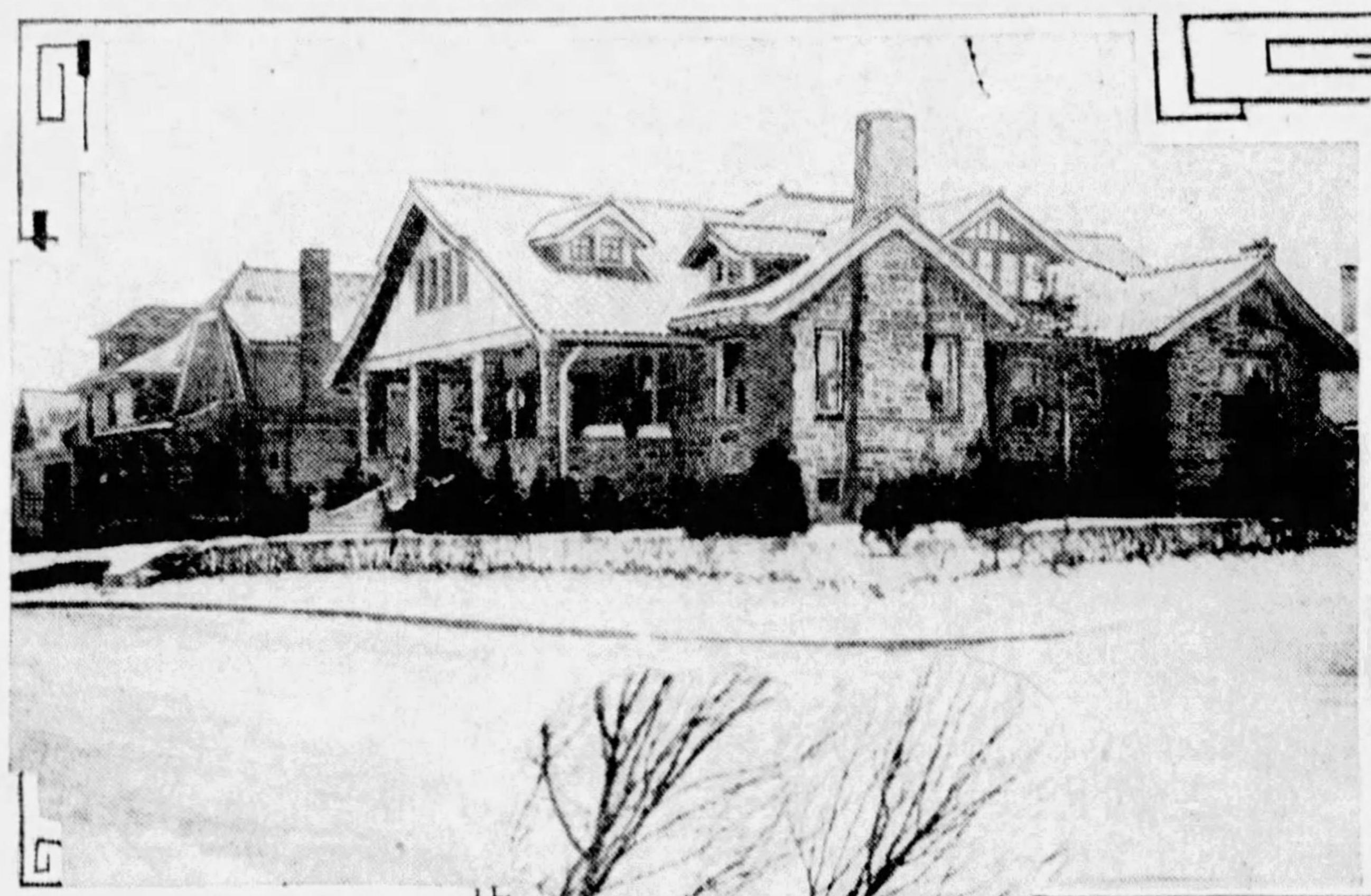

IN BRENTWOOD—These homes are located at Brownsville road and West Francis avenue, one block from the entrance to the Brentwood Grove plan.

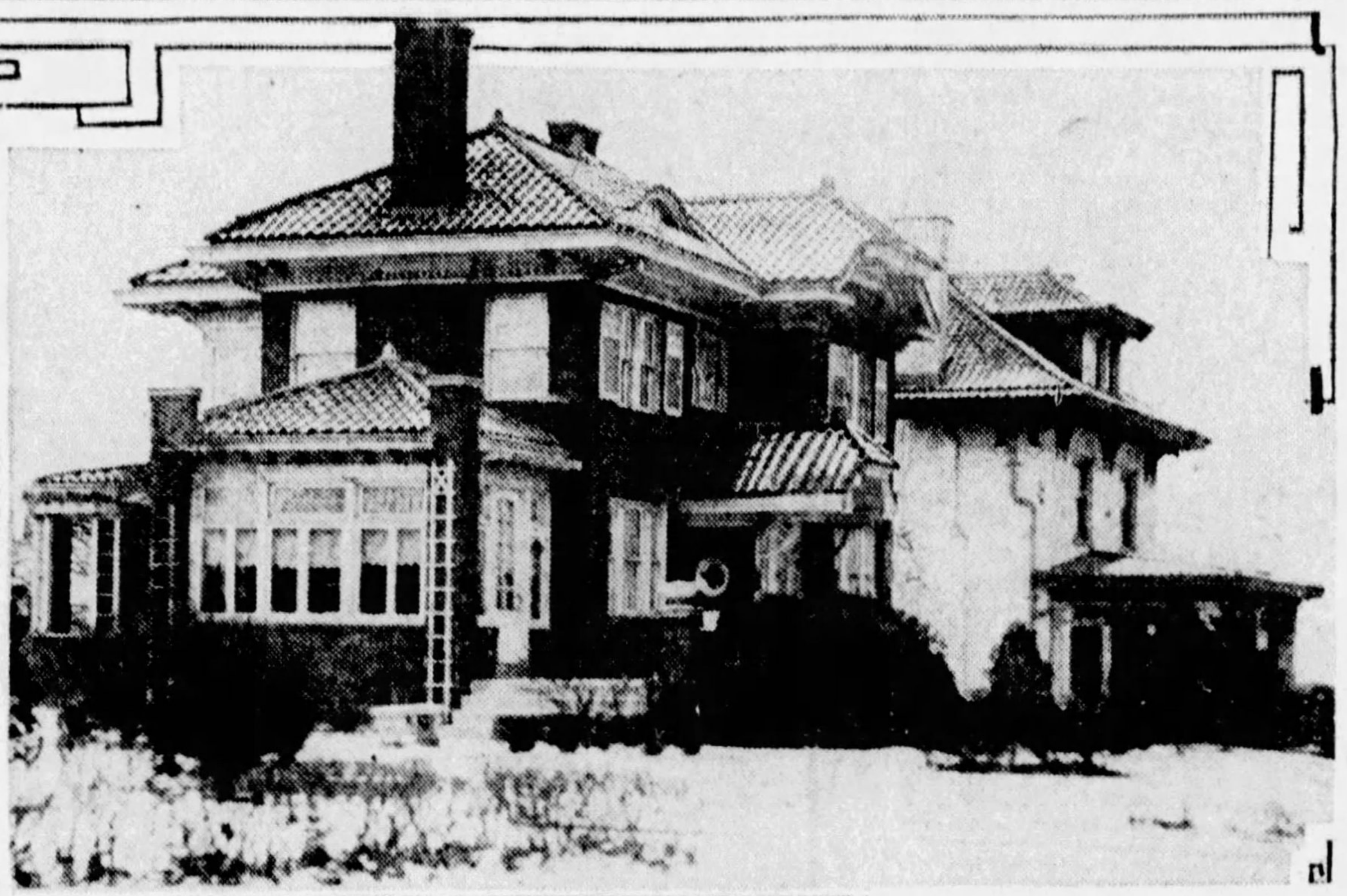

AT ENTRANCE—In the block adjoining West Bellecrest avenue, entrance to Brentwood Grove plan, are these two representative Brentwood homes.

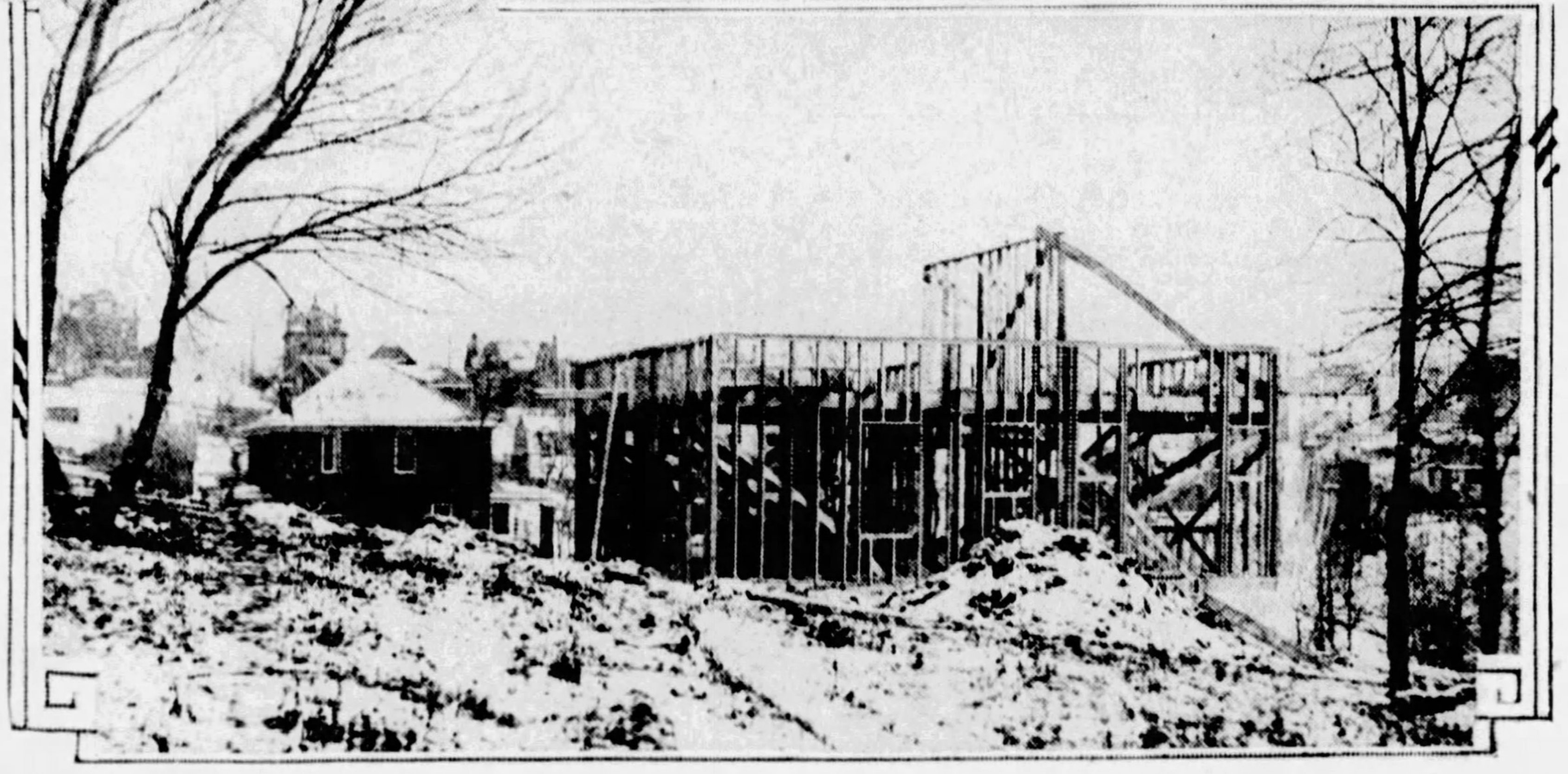

UNDER CONSTRUCTION—This view indicates the progress on the model home in Bellanca avenue, Brentwood Grove. The house will be a six-room residence of moderate price, but including many convenient modern features. It is scheduled for completion March 24. The site is on a wooded hillside and affords a wide view.

BETTER PLANS FOR BUILDINGS

The architecture of America is today leading the world, according to William Harmon Beers, chairman of the committee on public information of the American Institute of Architects.

More better class building will go on in the United States in 1929 than in any previous year, Mr. Beers prophesies, while warning that architects should not be too much impressed by optimistic forecasts of increased building operations.

Mr. Beers foresees stabilization in construction and advances in designs. He points out that the general public must learn to appreciate the difference between an architect and a man who merely builds. Otherwise much of the coming construction will pass into the hands of incompetent persons. Only the architect, he says, has the precise ability to arrive at an artistic solution of the problems involved in the creation of a modern home, office building, or public edifice.

New Dishwashers Offer Convenience

Dishwashers should be attached to the plumbing, but one of the new electric models is so arranged that it does not have to be attached before it is put into use. There is a large detachable drain reservoir which may be emptied after several washings. This feature enables housewives to try the dishwasher without having it permanently attached. Later the permanent connection may be made.

Green Tile Offers Neat Spanish Roof

A green tile roof atop the Italian or Spanish house is a pleasing change from the more frequently seen red or orange one.

POOR PLASTER RUINS HOUSES

Shoddy plastering can ruin a home effectually, and it does not take very long in the process.

Whenever the spoken drama or the movies wish to depict a state of sad deterioration in a house, plaster is often seen falling off the walls and patches of lath are exposed.

But many a time a new home gives evidence of this same deterioration because of some thin, cheap plastering job. And it is expensive repairing cracked and broken plaster and redecorating to hide the stains of cheap lath.

There are ways of finding out what kind of plastering is in the house you are about to buy, or how to obtain good plastering in a house you intend to build. No guess work about plastering any more than about the other materials and workmanship put into the home. It is a question of proper material—properly used.

Good Materials Best Guaranty In Construction

WITH an increasingly large number of houses being built on contract, authorities on the small home are warning new home builders of the importance of investigating the standing and reputation of builders. Where the home owner does not employ architectural supervision and where he has put a superficial knowledge himself of building, the reliability of the contractor is virtually the only guaranty of quality construction, although he can assure himself of good material by using nationally known and advertised building products.

Washable Window Shades Available

Window shades get dirty. Rub your fingers across one lightly; you will find an accumulation of dust and soot. There are shades which may be washed with soap and water; these may be rehung within a few moments after cleaning. They come in a variety of colors; they are proof against injury by rain and fading by sunlight. Careless handling, it is claimed, will not cause them to develop pinholes, cracks or frayed edges.

Leaves May Clog Drainage System

Trees overhanging the house fill the eaves with leaves. Clean the troughs, gutters and rain pipes. This will prevent water from backing up in them, freezing and running over on steps and walks, often causing serious accidents as well as damaging the exterior drainage system of the house.

ROOF REQUIRED OVER ENTRANCE

Every home has an entrance door, even though it sometimes takes the owner of the house himself to find it, the designer having so carefully concealed it.

Roof protection at the entrance door is highly desirable for the convenience of the visitor who is waiting for an answer to his ring. This may be a shed or a pediment roof supported on brackets, or a more ornamental porch with square posts or round columns. A typical example is the Colonial entrance porch with its delicate columns, gracefully molded cap and cornice, and the well designed door often with sidelights and, where possible, a transom.

When you are considering the architectural treatment of your future home, bear in mind the importance of the proper design of details such as the entrance porch and doorway. Details of this kind come close to the critical eye of your visitors. Delight that eye with well chosen detail and their praise will gladden your heart.

Special millwork is no longer necessary. All of the larger trim manufacturers carry many stock entrances which are charming and when carefully chosen will improve your home and at the same time save you money.

Wind Deflectors Stop Chill Drafts

Wind deflectors, adjustable and finished either with green or ivory colors, are now available for the home. They are simply installed at the bottom of double-hung windows, diffusing air upward and evenly through the room. The action of the deflectors prevents concentration of air currents at particular points, thus avoiding chilling drafts.

Free Booklets Available on Home Building

These booklets may be had by addressing the Modern Model Home Department of the Sun-Telegraph:

CONVENIENT OUTLETS — A complete catalog of radio outlets for the home with reasons for using them.

DRY LUMBER—The advantages, including a considerable saving in money, gained by using quality lumber.

FUEL SAVING—Revealing how modern insulation provides year-round comfort in the home.

WALLS—A modern finish, which creates walls of interest and charm.

REFRIGERATION—This booklet gives a short review of interesting facts concerning mechanical refrigeration.

Dormont Park Plan Home Sites Bought

In Dormont, H. J. McCully sold for the Dormont Park Land Company to J. M. Andrews a lot 65x110 feet at the corner of Kelton and Grasmere avenues for $5,000. A house to cost approximately $25,000 is being erected on the site. The same broker sold to Albert Horowitz two lots 40x110 feet each for $2,800 apiece. The buyer is erecting two brick homes for the spring market.

FIRE DESTROYS HOME REFUSE

The built-in chimney incinerator is rapidly becoming an essential convenience in the modern home. A house equipped with it has no need of the old-fashioned garbage can, with its threat to the health of the family.

The best arrangement, and the one which is followed in the Pittsburgh Sun-Telegraph's first model home in the Dormont Park Plan, is to place a hopper door in the kitchen, where much of the household refuse originates. The waste drops into a combustion chamber lined with fire brick, where it is consumed with flame from a gas burner.

Non-combustible material, such as bottles, tin cans and scraps of metal, are sterilized by the flames and may be dumped into the ash pit and removed with the ashes. A spark screen is placed at the cap of the chimney to check the fire hazard.

Sanding Woodwork Important Feature

The job of scraping and sanding the hardwood floor after it has been newly laid is one of the most inconspicuous items in the construction of the home. Yet it is vitally important, for if the floor were not sanded, splinters would soon occur to disfigure it, dirt would become imbedded, absorb moisture and cause the grain to rise. Sanding and scraping polishes the floor, cleans it as no other operation could do, brings out the grain, and adds a hard luster that dirt will not easily adhere to.

Adequate Closets Needed in Kitchen

An important item in connection with the arrangement of the kitchen is adequate closet room, leaving spaces of correct shape and size to accommodate the things for which they are intended. The vacuum sweeper, brooms, the dust mop, dust pan, floor mop and bucket and other articles of odd shapes will rest best in compartments that fit their unusual sizes.

Recreation Rooms Becoming Popular

Recreation rooms are being built into houses quite frequently today and the idea has the widespread approval of home builders.

FINANCE CHIEF PROBLEM FOR HOME BUILDER

Department of Commerce Issues Booklet on Loans To Aid Prospective Owner.

Hundreds of thousands of families who set out to own their homes each year find financing the most trying problem they have to surmount, according to the division of building and housing of the Department of Commerce, which has issued the booklet, "Present Home Financing Methods."

This booklet, which has been prepared with the co-operation of leading home financing agencies, is written to assist home buyers and home builders who have to borrow, and also for persons and organizations who are interested in improving local home financing facilities.

Choosing a helpful home financing agency and a good plan of financing may save a family from much unnecessary expense, or even determine the success of the undertaking. In order to avoid costly mistakes, a family, particularly if it has to borrow more than can be obtained on a first mortgage, needs to know something about the sources of home loans and the types of services furnished by the agencies supplying them.

SERVICE TO BUILDERS

"Present Home Financing Methods" describes the services rendered by building and loan associations, life insurance companies, savings banks, trust companies and other agencies which lend to homeseekers, and also takes up second and third mortgages and the land contract method of purchase. It points out various pitfalls to be avoided, and gives much practical information, such as suggestions for use in applying for loans.

The discussion of the second mortgage, a subject of vital interest to thousands of homeseekers, deals with the methods and practices of second mortgage lenders, and the effect of discounts and commissions on the interest rate paid by the borrower. Since the borrower is usually required to curtail the loan periodically, and therefore does not have the use of the whole amount for the entire loan period, the discount rates of 4 to 10 per cent a year, which are common in many localities, actually work out to be considerably higher.

SECOND MORTGAGES

In fact, under the usual regularly amortized loan the real discount rate is approximately double the nominal rate. On a typical second mortgage loan, for example, running for three years on the monthly payment plan, and at 7 per cent nominal interest rate and with a 15 per cent discount (5 per cent annually, so called) the actual rate of interest paid by the borrower on his outstanding balances is approximately 18 per cent a year.

The appendix of the booklet explains in simple terms how answers to similar problems may be found by prospective borrowers who wish to compare different loan plans available to them.

In many communities the high rates charged for second mortgage funds have tended to discourage home building, but instances are given of successful efforts by public-spirited local groups to improve such conditions. "Present Home Financing Methods" is designed to cover the subject more fully than was possible in "How to Own Your Home," a publication with a sale of more than 250,000 copies to its credit, which was put out several years ago by the Department of Commerce as part of its program to promote home ownership and to encourage voluntary local efforts to safeguard the interests of families who build or buy their homes.

Home Sold in Dormont Park Plan

NEAR NEW MODEL—August Gravant, a builder, has sold through H. J. McCully a new seven-room house and garage at 3041 Earlsmere avenue, Dormont. The house is only a short distance away from the Dormont Park model home, the walls of which are near completion at Dormont and Earlsmere avenues.

Sub-Floor Gives Support To Entire Frame of Home

That the addition of a subfloor has a valuable stiffening effect in wooden floor construction is confirmed by recent tests at the forest products laboratory, United States forest service, on 30 different constructions conforming to floor designs and conditions met with in common practice.

These tests indicate that a subfloor adds very appreciably to the strength of a floor system by distributing loads placed upon it, reduces floor distortion and vibration, diminishes the cracking of plaster and probably decreases floor squeaking.

Under a load such as is represented by a piano or other piece of furniture the joists supporting a floor are deflected or bent. One effect of this bending of the lath and plaster on the ceiling below is to cause the plaster to crack.

It was found that a subfloor of ordinary thickness added to a floor system consisting of a one-inch hardwood floor on 2 by 10-inch joists, 12 feet long and 16 inches apart, reduced the total deflection or bending of an individual joist approximately 30 per cent and its deflection with respect to adjacent joists means less tendency for the plaster on the ceiling beneath to crack.

Many houses and apartments are still erected without subfloors, and with the finish floors supported directly by the joists. That a subfloor has advantages which should not be overlooked, is conclusively demonstrated by the laboratory's study.

"The use of a subfloor," says a laboratory authority, "very often affords a degree of satisfaction to the home owner that far outweighs its additional cost."

Progress on Virginia Manor Home

STONE COLONIAL—Stonework is nearing completion on the third Sun-Telegraph model home in Midway road, Virginia Manor. This view shows the characteristic Colonial entrance with the fan light above found frequently in early American architecture. The two-story porch columns will be placed soon.

Building Progress REAL THE SUNDAY SUN-TELEGRAPH ESTATE Industrial Pittsburgh

Investment Properties Active in Realty Market

TRADE DEALS BOOST REALTY SALES VOLUME

Homewood Ave. Duplex Dwellings Exchanged for Large Bartlett St. Residence.

Trade deals played a big part in the real estate market last week, furnishing a number of transactions.

Two duplex dwellings and four garages on 80x150 feet at 221-27 North Homewood avenue have been sold for Nathan Deemer to Ethel B. Gordon for $60,000.

Ethel B. Gordon conveyed in return at a valuation of $30,000 a nine-room cement dwelling on 65x120 feet at 6426 Bartlett street, Squirrel Hill. Mr. Deemer takes this property for a home. The deal was made by S. H. Ebberts, of the Samuel W. Black Company.

Two duplex dwellings on 50x100 feet and a duplex on 60x150 feet in Kelton avenue, Dormont, have been sold for Louis Ulanovsky to Benjamin Leff for $80,000. Mr. Leff deeded at a valuation of $40,000 a commercial garage for 40 cars at 73-75 Hamilton avenue. The deal was made through C. C. Hamilton & Co. and I. J. Aberbach.

FIFTH AVENUE SALE

A business property at the northeast corner of Fifth avenue and Fernando street, Third Ward, has been sold for Isaac Weinstein to Samuel Wesoky. B. W. Berman was the broker.

A brick duplex at 829 Jancey street, Eleventh Ward, has been sold by Joseph Breskin for Estelle M. DeWald to Milton A. Fishman.

Dr. Henry Finkelpearl has sold to Harry Fisher, a builder, 48x108 feet vacant in Forbes street, near Albemarle street, Squirrel Hill. The buyer will erect a home on the property. The deal was made through the J. H. Aronson Company.

A brick residence at 7211 Kentucky avenue, Seventh Ward, lot 35x110 feet, has been conveyed from Charles E. Loughney to the Bank of Pittsburgh, N. A.

Lyman H. Fellabom, a builder, has sold to John H. Ashbaugh a new nine-room brick residence at 5706 Lynne Haven road, Fourteenth Ward. The lot is 48x105 feet.

MT. LEBANON DEAL

In Mt. Lebanon, the Stevenson, Williams Company sold for Albert N. Young, a builder, to Charles V. Barton a stone English design residence containing seven rooms and a two-car garage on a lot 70x135 feet in Roycroft avenue.

Three brick dwellings at 5615-21 Hobart street, Squirrel Hill, each lot 40x105 feet, have been sold by J. Lewis Palley to M. F. Bernardino for $28,275.

A property in Main street, Sharpsburg, lot 65x163 feet, has been sold by William C. Diess to Ralph Jusi for $36,000.

Real Estate Board Adds New Members

A number of new members have been admitted to the Pittsburgh Real Estate Board. New active members are W. B. Connelly and P. A. Doeblin; affiliate members, J. Dwight Baird, S. D. Crago and Irvin S. Rauch; associate member, Frank H. Jack of the Pittsburgh Coal Company.

Murray Hill Avenue Residence in Deal

A large brick residence at 1201 Murray Hill avenue, Woodland road district, has been sold by W. H. Jackson to I. W. Wilson. The lot is 85x210 feet. The consideration was approximately $45,000. The deal was made through O. R. Minnemeyer.

Stevenson Active In National Board

L. T. Stevenson, of Pittsburgh, has been elected a member of the nominating committee of the National Association of Real Estate Boards to nominate officers of the association for 1930. He is a member of the board of directors of the association.

Donoughe Company's Latest Design

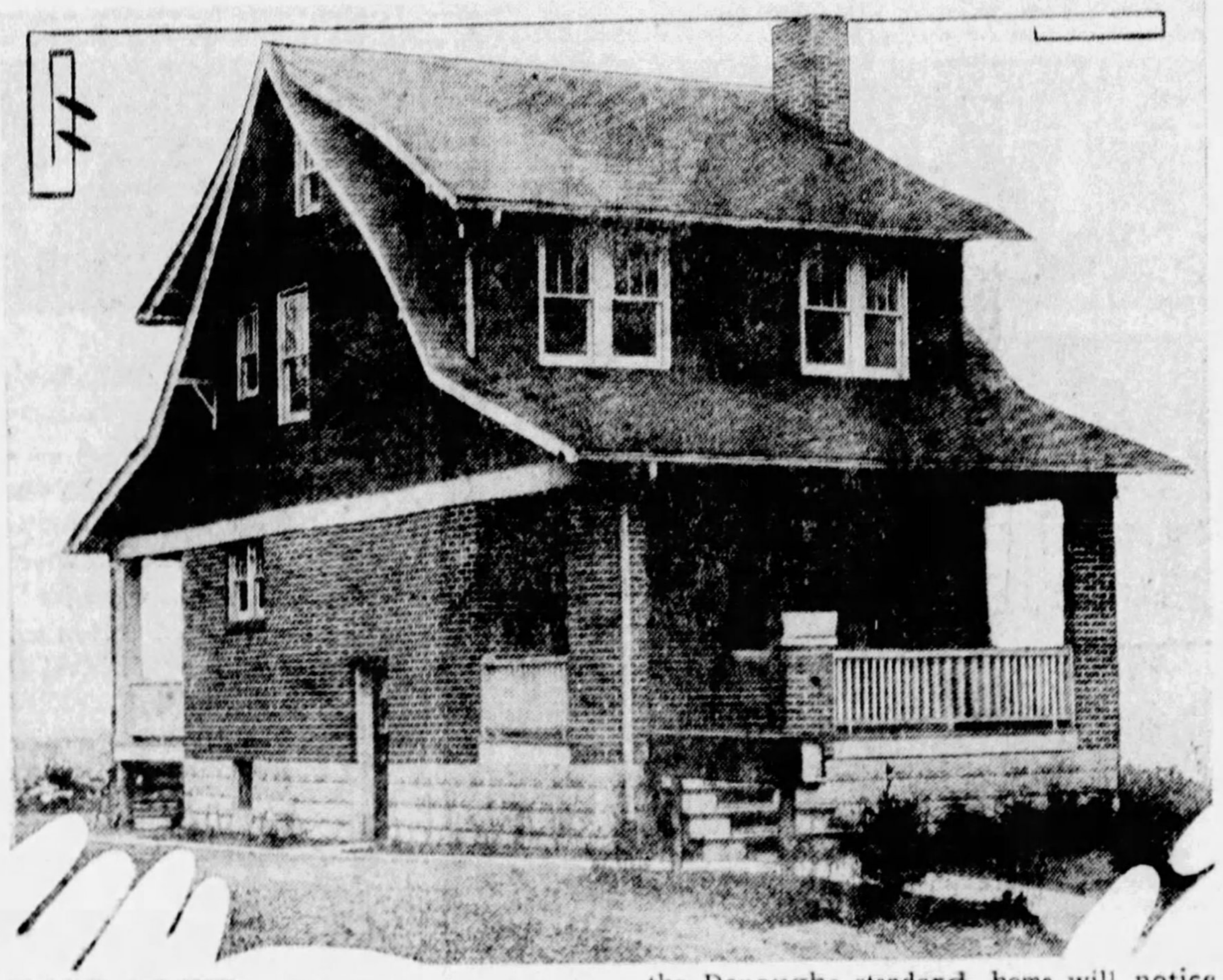

IMPROVED—This is the latest creation of the W. J. Donoughe Company, home builders, on display at 7225 Penn avenue, East End. Those familiar with the Donoughe standard home will notice the improvements to the exterior, including double windows at the front, an eight-foot porch across the rear of the home and a raised cornice.

Three Qualities Main Factors in Home Entrance

CHOOSING the entrance is one of the most important parts of the planning of a new home. How shall we know that we have selected one of good taste and right lines? Three qualities are essential in the entrance. Besides being beautiful in itself and suitable for its purpose, it must be durable. Beauty implies good design and correctly proportioned parts. Suitability means that size and elaboration are in keeping with the size and type of the house. Durability means that it is made by the best method and of the right materials.

Adjustable Light For Night Reading

One of the newest intimate comforts to be offered the home owner who likes to read in bed is a practical electric light that may be clipped onto a book. This light will not disturb anyone else trying to sleep in the same room where a person is reading. It weighs three ounces and is equipped with a standard bulb, plug and eight-foot silk cord.

Building Planned In Fifth Avenue

Bids are in for a brick and tile building at 2210 Fifth avenue for Louis Mandel. H. Ginsburg is the architect.

~Use This Coupon, SAVE $500 to $2,000~
BEFORE YOU BUILD
Get This Book
IT contains 144 pages of attractive homes, explains our financing plan and money saving "Honor Bilt" methods.
FREE!

SEARS, ROEBUCK AND CO.
3016 Jenkins Arcade Bldg. PITTSBURGH Phone: Atlantic 8892
Call, phone or write for this book without obligation.

Name..........
Street Address..........
City.......... State..........

DONOUGHE CO. HAS NEW IDEAS

The W. J. Donoughe Company, builders, have announced a number of improvements in their standard home. More than 100 of the new designs are under contract for construction this spring.

Improvements include double windows in the two front rooms instead of single windows, a disappearing stairway to the attic, an eight-foot rear porch extending across the full width of the home, a finished floor in the attic and a raised roof cornice.

Mr. Donoughe has also originated the idea of servicing the home for five years without charge. This means that tight windows or doors, creaking floors or minor repairs of any description are taken care of for that period.

PITT REALTY COURSES BEGIN

New students will be admitted to the classes in insurance and real estate law of the University of Pittsburgh at the beginning of the second semester, according to an announcement by Robert W. Semenow, instructor and secretary of the downtown division of the University. Registration will be conducted February 7 to 9 at the Chamber of Commerce Building.

The real estate class will consist of lectures and discussions on landlord and tenant, brokerage, building and loan associations and wills. The class in insurance will consider all phases of insurance, excepting life, and will be taught by Joseph P. Klamon of the Carnegie Tech faculty. Both classes meet on Thursday evenings, the real estate class from 6:05 to 7:45 p. m. and the insurance class from 7:50 to 9:35 p. m. These courses are sponsored by the Pittsburgh Real Estate Board.

Watching Real Estate

By M. V. BURGESS

REAL ESTATE men who have watched movements in Pittsburgh realty values for years believe that the city is approaching one of the greatest periods of prosperity in its history. The basis for this prediction is found largely in its strategic location on the three rivers. Industry is going through a period of intense competition in which a small difference in freight rate means the loss of an immense amount of trade. Manufacturers need the cheap river transportation and are seeking sites where they can use it.

AN inland waterway, open the year round, stretches from Pittsburgh to the Gulf of Mexico. The necessary improvements which the government has been making on the Ohio River have not yet been completed, so that the full benefits of river transportation will not be felt before next year. When this program is completed, the increase in traffic on the Ohio is likely to be astonishing.

INDUSTRY will be drawn strongly toward the Pittsburgh distribution center during the next few years. It is not considered likely that the heavy types of industry will locate within the city limits. Land values have become too high for that and the city should turn to specialized light industries of various kinds to use the ground. The big industries, locating at strategic points in the district, will contribute largely toward prosperity in Pittsburgh.

NORTH Highland avenue business property last week recorded its first sale since the Sears, Roebuck & Company deal. A business building on 24x107 feet at 504 North Highland avenue has been sold through the Auslander-Krasnow Company for Harry Shapera to the Eagle Real Estate Company for $25,500. It is anticipated that the East Liberty shopping district will be extended several blocks northward, following the building of a $3,000,000 store between Station and Rodman streets for Sears, Roebuck & Company.

REPORTS from the Birmingham convention of the National Association of Real Estate Boards will be heard following the noon luncheon of the Pittsburgh Real Estate Board Tuesday at the William Penn Hotel. The mid-winter meeting of the national association brought out a number of points of interest to the realtors. Those who will make reports are L. T. Stevenson, a director of the national association; J. W. Cree, Jr., president of the Pittsburgh Real Estate Board; R. T. Mackintosh, vice president of the board, and J. Roland Brady, executive secretary.

CARNEGIE realty of importance known as the John H. Oliver property including a frame house on a large lot at the northeast corner of Broad and Main streets has been sold through George Brothers. It had been held at around $40,000. Reports had been circulated that a new theater or business block was being planned on the site, but this has been denied by those who should be in a position to know.

NEW lot plans filed last week at the City-County Building included 39 lots at Mullins street and Evandale road, North Side, known as Garden Square Addition. This allotment is being developed by Evans & Newhams, builders. The George Dowling plan including 50 lots at Penn avenue and Elizabeth street, Wilkins Township, has been filed. The Wagner Realty Company is handling the latter development.

New Mt. Lebanon Residence Planned

A new residence is being planned by George W. McKay on a lot 60x290 feet in Longuevue drive, Beverly Heights, Mt. Lebanon, purchased through the Stevenson, Williams Company from John J. Dillon.

SPANISH STYLE IN APARTMENT

A new apartment building in the Spanish style of architecture is being planned for the corner of Brighton road and Marshall avenue, North Side, as a special feature of the Marshall Manor development of the General Homes Corporation. The building is being designed by Sidney F. Heckert, architect, and will cost approximately $150,000.

The Marshall Manor development includes a number of six-room homes being constructed by the corporation. A big demand is reported for small homes of this type at the present time, and 35 contracts for houses have been received by the corporation during the last six months.

David S. Hammond, president of the General Homes Corporation, is also president of the Hammond Lumber Company. He will speak next Thursday before the annual convention of the Retail Lumber Dealers' Association of Western Pennsylvania on the subject of "Home Financing."

Realtor on Motor Journey to South

William McCune of Scott & McCune left last week on a motor trip to Florida.

15 years to pay for your
New Home
Send for Circular explaining our new
15-YEAR MONTHLY PAYMENT MORTGAGE PLAN
$8.44 monthly payment for each $1000 of borrowed money which includes interest and monthly reduction on principal. No commissions or brokerage charges. An ideal program for thrifty families.
PEOPLES SAVINGS & TRUST COMPANY
FOURTH AVENUE AND WOOD STREET, PITTSBURGH, PA.
Capital, Surplus and Undivided Profits $13,500,000
Available also at the following "Associated Banks"
East End Savings & Trust Co.
Oakland Savings & Trust Co.
Dormont Savings & Trust Co.
Metropolitan Savings Bank & Trust Co.
Peoples Trust Co.—South Side Squirrel Hill Office.
Peoples Savings & Trust Co.

THE OVERHEAD DOOR
Adds to the Convenience and Attractiveness of the Sun-Telegraph Model Homes
Saves Space, Time, Trouble and Expense
Lies Flat Under Ceiling When Open
The Result of Public Demand for a Better Door at a Modest Price
Overhead Door Sales, Inc.
COURT 2180 227 SECOND AVENUE

THE PITTSBURGH
BUILT-IN-THE-CHIMNEY INCINERATOR
A Feature of the Sun-Telegraph Model Home
BECAUSE—A house equipped with a means of disposal of Rubbish, Garbage, Bottles, Tin Cans, and all burnable waste matter means just this to you.
BECAUSE—The time has arrived when house renters or buyers will demand the Incinerator to complete the sanitation of the home, just as they used to demand the bathroom equipment.
BECAUSE—The Incinerator appeals to the housewife who is daily confronted with this menace to health and inconvenience.
PITTSBURGH INCINERATOR CO.
PITTSBURGH, PA.

BUILDING INDUSTRIES EXHIBITS
514-516 SEVENTH AVE.
FREE TO THE PUBLIC
Free information about all building materials and appliances wherever made or used.
All show-rooms in one
Primarily for the public
No selling, no sales-pressure
Exhibits explained and demonstrated
Economize time by using our free information service. Out-of-town inquiries welcome
THE ONLY BUILDING EXHIBIT IN WESTERN PENNA.
FREE TO THE PUBLIC

Announcing
BRENTWOOD GROVE PLAN
MODEL HOME
Sponsored by the Sun-Telegraph

¶ BRENTWOOD GROVE MODEL HOME is the answer to many requests for a modern home at a moderate price. A home within the reach of Mr. Average Man, yet different from the ordinary style of architecture, substantially built with materials of nationally proven qualities and advantages.

¶ BRENTWOOD GROVE is most advantageously located. Only one minute to the 53 and 54 Carrick street car line, right at the Brentwood loop, thus assuring you your choice seat. Fifteen minutes to downtown by auto.

¶ PAVED STREETS, sewers, gas and water lines and electric lights are a reality in BRENTWOOD GROVE. This is not a "PROMISE" but a fact, as they have been constructed under borough specifications and rigid inspection.

¶ SCHOOLS AND CHURCHES are within five minutes' walking distance. Children do not have to cross street car lines going to and from school. Police protection is furnished by the borough at all heavy traffic crossings.

¶ SHOPPING DISTRICT is only a few squares away and most of the stores will deliver. This shopping district is complete and competition is keen, therefore assuring lower prices.

¶ BRENTWOOD PARK, three squares from the plan, with its new swimming pool and nineteen acres of land, provides a safe health-building playground for your children under competent supervision.

¶ VISIT BRENTWOOD GROVE at once, see the improvements, watch the progress of the Sun-Telegraph model home and the many other homes now under construction. You will be impressed with its advantages and further possibilities.

BRENTWOOD LAND COMPANY
An Organization of Responsible Business Men
PLAN OFFICE: Brownsville Rd. & West Bellecrest Ave. Carrick 0151
EXECUTIVE OFFICE: 131 Maytide Street Carrick 0400

The Dormont Park Plan
Offers to the Home-Seeker and Builder the Opportunity of the Decade

Beautiful lots, highly restricted, environment unexcelled. A real security with profit advantages.

As an INVESTMENT, too, these properties will fulfill every desire by those who want to INVEST SAFELY with profit possibilities such as you would seldom find . . . anywhere!

Consider These Features!

Park & Swimming Pool
This exclusive Plan adjoins and overlooks the Dormont Park, with its playgrounds, ball park, tennis courts and well-patronized swimming pool. Schools and churches are already close by and the Dormont School Board has purchased another new public school site out of this 40-acre plot.

Beautiful Lots
The lots are the largest ever offered in Dormont, with all improvements such as paved streets to paved alleys, sewer, water, gas and electricity. Trees abound throughout the property, giving you that living-in-the-country feeling, yet adjacent to everything.

Ten Minutes to City
by autos to downtown Pittsburgh by new Liberty Tubes and Bridge.

Half Square to Cars
Street car and bus lines pass this property every few minutes.

You are Bound to Like
the beautiful Dormont Park Plan—fully restricted, high class and exclusive. Terms arranged.

Buy and Build in Dormont Park Plan—Near Everything!

H. J. McCULLY
Exclusive Selling Agent
3301 WEST LIBERTY AVENUE, DORMONT, PA.
LEHIGH 3050, 3051, 2681

CONGRESS OF CLUBS PLANS NOVEL CARD EVENT

Two-Day Bridge at Congress

OF special interest among the members of the Congress of Clubs is the "double-header" bridge party which the executive board will give as its one important event of the year. This dual affair will be held Friday afternoon and Saturday night in the clubhouse, the Saturday affair giving the men an opportunity to judge of Congress hospitality. Mrs. Ralph Johnston has accepted the general chairmanship on behalf of the board and will be assisted by the other members as follows:

Mrs. Carl E. Coslowsky, as honorary chairman; Mrs. William M. Justice, Mrs. S. J. Corbett, patronesses and tickets; Mrs. Paul Hamilton, rules and publicity; Mrs. J. H. Lesley and Mrs. William F. Francies, cards and tallies; Mrs. F. H. Burdick and Mrs. Charles S. Miller, hostesses; Mrs. J. C. Schreiner, Mrs. James C. Mace, Mrs. T. M. Stahlman, prizes; Mrs. Carl J. Proessler, Mrs. George J. Campbell, delicatessen; Mrs. J. H. Phillips and Dr. Luba Robin Goldsmith, tables.

It is understood that no invitations have been issued, but any Congress member may make reservations for herself and her friends by calling the clubhouse.

The department of ways and means will have its business meeting and luncheon in the clubhouse tomorrow, bridge following luncheon.

The departments of education and legislation announce a luncheon meeting for Wednesday, February 13, in the clubhouse. The speaker will be Dr. Lee Driver, director of the Bureau of Rural Research for the state. The soloist will be Frances Shreiner Lane, accompanied by Bertha Gross King. The invocation will be pronounced by the Rev. H. B. Kistler, pastor of the Sheraden United Presbyterian Church.

The departments of education and music will hold a scholarship benefit in the Food Craft Shop, Fifth avenue, on February 22, at 12 o'clock sharp. Following the luncheon the Mizpah Ladies' Quartet, consisting of Elsie Breese Mitchell, Edith Harris Scott, Elma Sulzner and Mrs. James N. Croft, and the accompanist, Henrietta M. Bodycombe, will present a program under the direction of Mrs. Mitchell.

The special schools committee of the department of education has arranged for an open day at the School for the Blind on Bellefield avenue, the afternoon of February 21. The interesting program arranged includes a tour through the school, a musicale by the students, and a tea by the board of directors of the school.

Mt. Washington Girl Engaged to Marry

THE engagement of Miss Tyra F. Bjorn, daughter of Mr. and Mrs. Fred Bjorn, of Kambach street, Mt. Washington, to James Lowell Strader, son of the Rev. J. C. Strader, of Philippi, W. Va., has been announced. Mr. Strader is a graduate of the University of Pittsburgh.

Amaranth Plans Bridge on Feb. 12

PITTSBURGH COURT, No. 2, Order of the Amaranth, will have a bridge tea at the Hotel Roosevelt on Tuesday afternoon, February 12. In charge are Mrs. John Taylor, Mrs. Lorena Wood and Mrs. George Johnson.

Recent Bride

MRS. WILFRED G. STOEHR, of Pius street, South Side, was Miss Leonilda Rose Stock, daughter of Mr. and Mrs. Ollie Stock, of the South Hills, before her recent marriage.

B. P. W. Secretary To Visit Feb. 24

MISS EMILY KNEUBUHL, executive secretary of the National Federation of Business and Professional Women's Clubs, will pay her first visit to the Pittsburgh club on February 24. The local club will hold a social meeting, with cards following the business session, Thursday evening. The members will attend Ruth Bryan Owen's lecture in Carnegie Lecture Hall Wednesday evening, honoring Mrs. Owen, who is a member of the Miami B. P. W. Club.

Homewood Women To Hold Benefit

THE scholarship committee of the Homewood Woman's Club will have charge of a benefit card party in the home of Mrs. R. H. MacKenzie, South Graham street, Friday afternoon. Mrs. Elgin A. Hill heads the committee, which also includes Mrs. W. H. Pratt, Mrs. Thomas Tyson, Mrs. V. J. Yorty and Mrs. H. H. Deakins. The club will have a valentine party on February 11 in the club rooms, Homewood Carnegie Library.

Reservations Made For C. D. A. Bridge

MANY reservations have been made for the bridge luncheon to be given by Court Duquesne, No. 659, Catholic Daughters of America, in the William Penn Hotel on Saturday afternoon. Mrs. John Murray and Mrs. Clara Herman will be the hostesses, assisted by Miss Katherine A. Ford, Mrs. Thomas Cullinan, Miss Alfreda Kripp, Miss Alice Larkin, Mrs. James Campbell, Miss Anna Heckler, Mrs. James Bradley, Miss Rose Marie Helfrich, Miss Rose McFarland, Miss Inez Frazier, Miss Mary Dwyer, Miss Anna Sterbutoel and Miss Marie Herman.

O. E. S. 136 Plans Anniversary Fete

TRIUMPH CHAPTER No. 136, O. E. S., will celebrate its sixteenth anniversary Tuesday night with a dinner-dance and card party in the Roosevelt Hotel. Mrs. Mayme Klaus is worthy matron of the chapter. The reception committee includes all the past matrons and the guests of honor will be Mrs. Jane M. Roberts, worthy grand matron; Mrs. Adaline Barnes, grand secretary; Mrs. Carrie Criswell, grand conductress, and Mrs. Hazel Mae Rimmell, D. D. G. M.

Court Grace, C. D. A., Installs Officers

NEWLY-ELECTED officers of Court Grace, No. 593, Catholic Daughters of America, were installed Monday evening by Miss Elizabeth M. Casey, deputy of the Seventeenth district. Mrs. Ella Ewing was chairman of the evening's social arrangements, which included a musical program and addresses.

St. Clair Ladies' Dance Wednesday

THE seventh annual euchre and dance of the St. Clair Ladies' Community Center will be held Wednesday in G. B. U. Hall, Arlington avenue. The committee in charge includes Mrs. Betty Wachter, Mrs. Eva Herman, Mrs. Mae Schneider, Mrs. Mae Conley, Mrs. Mae McCarthy, Mrs. Helen Kneidler, while Mrs. Anna Conley and Mrs. Mae Schneider will have charge of refreshments.

Convict Reading Matter Discussed

"THE READING HABIT IN THE LIFE OF THE CONVICT" is the subject announced for a talk which the Rev. Frank Edwin Smith will give before the Better Magazines Council when it meets in the Congress of Clubs Tuesday, February 12. Mr. Smith, who is associate pastor of the First Unitarian Church, has made a study of criminology. The meeting is open to the public.

SPEAR'S mid winter FURNITURE SALE

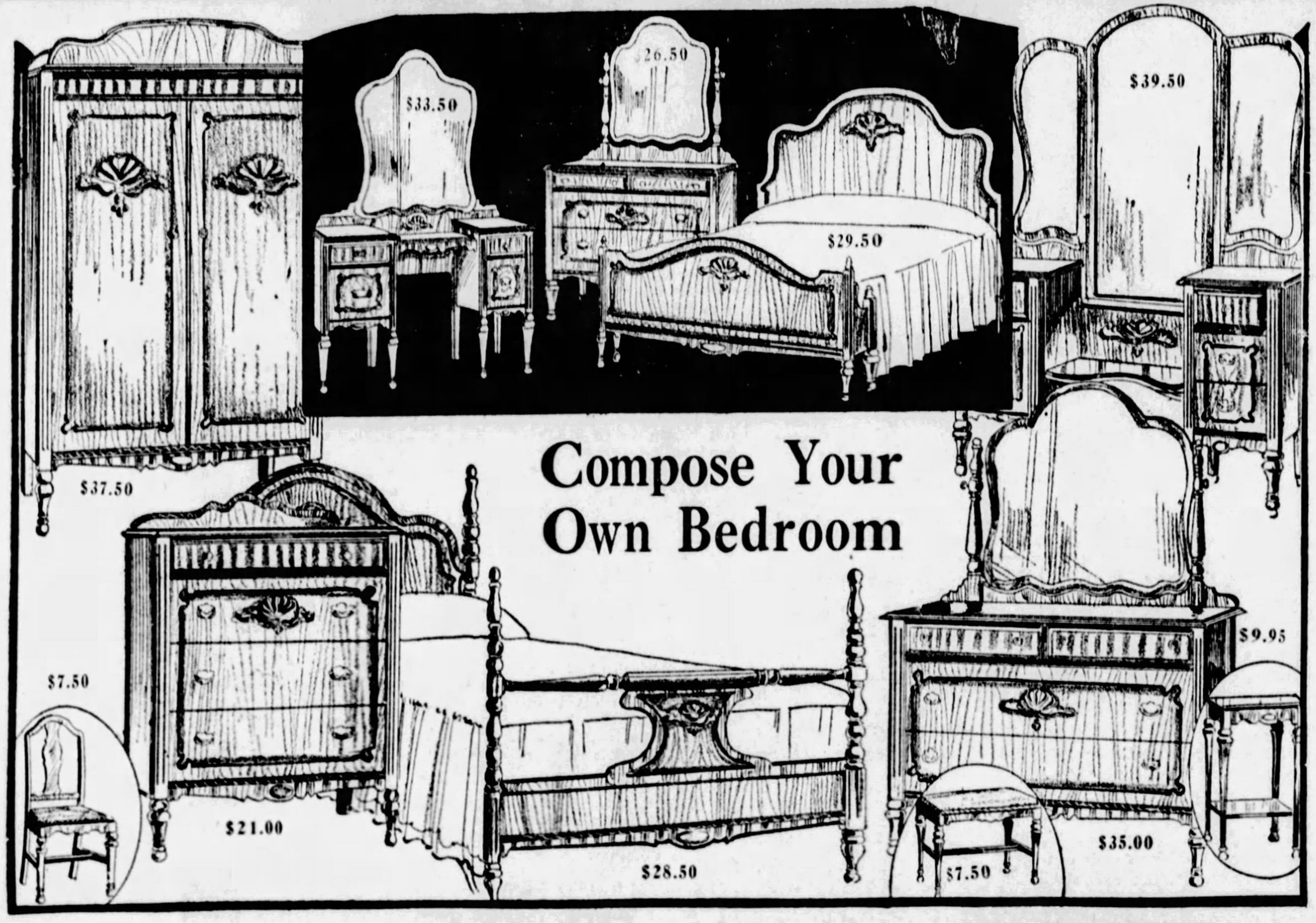

An opportunity to view the 1929 pageant of furniture which Pittsburgh's Largest Home Furnishers have assembled . . . a Style Exhibit showing the very latest ideas on how to give your own home fresh 1929 fashion . . . a showing that goes to prove what we have said for many years, that furniture is no longer "just furniture," but the swift-moving reflection of our changing times . . . moreover, a POSITIVE OPPORTUNITY TO REALIZE GENUINE SAVINGS OF 10% TO 50%—this is Spear's 1929 Midwinter Furniture Sale! Can you AFFORD TO MISS IT?

Completely Protected . . . By Spear's

It is a credit feature exclusive with Spear's to give you the three-fold protection of the Bond of Security. With it there is no need to feel insecure in any way . . . Our Bond of Security guarantees every credit customer complete protection in case of illness, unemployment or death! Our booklet, "Security," will further explain this safe way to furnish a home out of income!

BOND
SECURITY
SPEAR & Co.

Evening Appointments! Evening appointments may be arranged for leisurely night shopping by calling Mr. Lindberg, Atlantic 6000.

EXTRAORDINARY VALUES in Fine "Open Stock" Bedroom Furniture

Pleasingly styled furniture that you will find very pleasant to live with—the dustproof construction, the solid Oak Drawers and the careful perfection of details will give you endless pleasure and pride in this furniture. Built of genuine Walnut combined with other woods. The values are simply extraordinary when you keep these quality facts in mind.

THE BED . . . with the new squared foot-board in any size at . . . $29.50
THE FRENCH VANITY . . . is a splendid value at only . . $33.50
POSTER BED . . . in twin or double size, is priced $28.50
CHAIR or BENCH . . . upholstered in damask, is priced . . . $7.50
THE DRESSER . . . in 38" size, is priced $26.50 . . . the 42" size . . $35
The WARDROBE . . . with canopy top, is spaciously arranged . . . $37.50
The VANITY . . . full-length style, with 3 large mirrors. Priced . . . $39.50
The CHEST . . . has four roomy drawers, and is priced . . . $21
The NIGHT TABLE . . . is priced . . . $9.95

10% to 50% Savings on Bedding!

A Smart Walnut Metal Bed

A Georgian molded continuous post design! Splendidly built in every way. Compare with $15 to $20 beds! Any size you desire. Midwinter Sale price Monday . . . $9.95

Just Charge It!

10% to 50% Savings on Fine Dining Room Furniture!

Not only on suites, but individual pieces as well . . . Hundreds of the smartest designs, newest finishes . . . At Midwinter Sale prices that mean real economy to you! Original low-marked price tags remain on all articles.

This Smart 10-Piece Suite Is a Feature Value at $139

FINISHED in genuine walnut in a rich warm tone that will give your dining room a spirit of welcome! Suite is composed of 60-inch Buffet, Extension Table in Pedestal Style, 36-inch Server, China Cabinet, and 5 Chairs and Host Chair with handsomest Jacquard seats. See it tomorrow!

$10 Delivers—Both Spear Stores!

Compact!

Although this new slender type Wardrobe contains little space, it contains a most convenient arrangement for satisfactory care of clothes. Midwinter Sale price . . . $9.75

Fine Secretary

This stately Governor Winthrop Secretary, in genuine Mahogany, has not only old-fashioned beauty but the most modern space-saving qualities! Midwinter Sale price . . . $79.50

This 8-Piece Ensemble Is a Splendid Opportunity

At Spear's Low Midwinter Sale Price

$169

BEAUTIFULLY toned All-Over Jacquard 2-Piece Davenport-Bed Suite, Davenport Table, Booktrough End Table, Colorful Bridge Lamp, Polychrome Table Lamp with waxed cretonne shade, and a Smokador! Eight up-to-the-minute pieces of quality furniture for LESS than you would expect to pay for the fine Overstuffed Suite alone! See this group at Spear's Monday!

Small Payment Delivers—Both Spear Stores!

SEE OUR BIG RADIO-PHONOGRAPH AD ON ANOTHER PAGE

Just Reduced From $155! And Just In! The New 1929

Sunnysuds Electric Washer

$99.50

With many new mechanical improvements over the old Sunnysuds, and approved, as you know, by Good Housekeeping Institute! It's a feature value of our Midwinter Sale, and we make no additional charge for the convenience of deferred payments.

$5 Delivers!

East Liberty Store
Broad & Collins
Open Monday and Saturday Nights

SPEAR'S
Pittsburgh's Largest Home Furnishers

Downtown Store
911-921 Penn Ave.
Open Saturday until 6 p.m. Other days 5:30 p.m.

NOTED WRITERS
MARCH OF EVENTS
THE SUNDAY SUN-TELEGRAPH
PITTSBURGH, FEBRUARY 3, 1929
CITY LIFE

'U. S. WINNING FIGHT FOR WORLD TRADE'

'BRITAIN'S BIG LOSS OF BUSINESS BEHIND U. S. NAVAL DISPUTE'

"England, Slipping Backward in Silent War for Foreign Commerce, Is Mobilizing Sentiment in Europe Against America," Declares Writer.

By **KARL H. VON WIEGAND,**
Chief Foreign Correspondent of the Hearst Newspapers.

LONDON, January, 1929.

A SILENT war is on between England and America—War of Trade. Behind the naval controversy is just one big factor—the world markets. England is slipping. America is gaining.

Those two facts are the real root of the bitterness that crops out every now and then in clubs and in newspapers over what they term "America's naval ambitions."

But it is the growing foreign trade of the United States much more than the growing American navy that is causing sleepless nights in London, Birmingham, Manchester and other British industrial centers.

England has had a predominance so long in the world marts that it is difficult for the English to realize that that predominance is gone.

It is one of the weaknesses of the Englishman to ignore disagreeable facts as long as possible. When he does awaken to them, and that he usually does not until driven into a corner, he has in the past shown amazing resourcefulness, great determination and astonishing energy, sometimes even desperation.

America's foreign trade is now greater than that of Great Britain. The latest statistics available over here mirror the silent struggle that is going on between the world's two greatest rivals in commerce.

U. S. Trade Gains
British Business Showing Decrease.

Even in her own colonies and dominions, British trade is decreasing while the American is picking up. In India, for instance, where England has a position of peculiar advantage, her exports to India have fallen from 64 per cent of the total imports into that country in 1913, to 47 per cent in the past year.

At the same time the United States participated in India's imports last year to the extent of over eight per cent as against two per cent in 1913.

Japanese and Chinese exports to India pressed the British still more and if the threat of a national boycott against British goods by the Indian peoples, suggested by Gandhi, were to come into effect, it would be a serious blow.

In South Africa's total imports England furnished 56 per cent in 1913, America not quite nine. In 1927 it stood 41 and 15. Even in Australia, where England had a little more than half in 1913 and America one-seventh, the English exports have dropped to two-fifths and America's trade has gone up to one-fourth.

America's exports to Mexico have climbed from the figure of 50 per cent to 70, while in the same period Britain's share went back from one-seventh to one-twelfth.

Great Increase
America Making Inroads in Far East.

In China's total imports, England's share, exclusive of Hongkong, has fallen nearly 35 per cent since 1913, while that of America has increased 250 per cent.

Up to the outbreak of the war, England and America ran neck and neck in selling to Japan. Today Japan buys more than three times as much from the United States as from England.

It is in South America, however, where Britain has been hardest hit by American trade and about which you hear most here in London. It is little less than bitter to the British that they have been ousted from first position there.

Traditions, customs, habits weigh heavily on the English. They hate to change their methods of manufacture or salesmanship. This is mirrored in so many small things in London.

Where in America we make especially low telegraph rates for week-ends and Sunday to encourage using the telegraph on those days when commerce is still, the British government telegraph discourages telegraphing. To send a telegram on Sunday you have to pay more than if you sent it on a week day.

Poor Service
English Not Keeping Up With Times.

Mail is not collected from midnight Saturday till midnight Sunday. If you take a letter to some branch post-office and put an extra stamp on, it will be forwarded.

Special delivery letters, even though you have put the extra postage on, are not delivered on Sundays or holidays. There are other branches in which the Eng-

(Continued on Page Three, This Part.)

FIANCE—Crown Prince Olaf of Norway whose betrothal to Princess Martha of Sweden was recently announced. Princess Martha and her sister, Princess Astrid, are destined to become queens of Norway and Belgium.

Lovely Princess Martha of Sweden Tells Secrets of Royal Courtship

How Crown Prince Leopold Of Belgium Hid in Cellar And Garret When Wooing Astrid.

By **CONSTANCE DREXEL.**

"I LOVED the babies best of all . . . You are surprised to know that it is the custom for Swedish girls to be trained not only in the care of babies, but in sewing and farming?"

The question was asked me by Princess Martha, of Sweden, one of the loveliest of Europe's royal daughters. Her engagement to Crown Prince Olaf of Norway, was recently announced after many rumors that the young couple had been secretly in love. There were objections because they were first cousins. But love triumphed, and now Princess Martha will one day be Queen of Norway.

"Yes, Your Highness," I replied. "One hears so much of women's political activities in Sweden that one is apt to assume that Swedish women are trained for the ballot rather than the home."

ROYAL ROMANCES — Princess Martha of Sweden, who talks charmingly in the accompanying article, is pictured above. It is her favorite portrait, which she gave Miss Drexel during their interview. At the left are Crown Prince Leopold of Belgium and his bride, who was the beautiful Princess Astrid of Sweden, Princess Martha's sister.

"It is true that my country was one of the first to grant the vote to women, and that it is one of the most advanced in women's activities outside the home," agreed the Princess. "But, first of all, we are seriously trained to be wives and mothers.

Aristocrats Work
Young Women Give Aid In Nursery

"We were only following the custom when my sister Astrid and I went to a domestic science school. For two years we were taught to cook and other housekeeping details. We also went to a nursery. I liked that best of all."

"A nursery?" I repeated, in surprise.

"Yes, a place where poor mothers may leave their children while they work," exclaimed the Princess. "There are physicians and trained nurses in charge. But most of the care of the babies is undertaken by young ladies of the aristocracy.

"Swedish girls learn a great deal about farming—raising vegetables, chickens and cows—when they are in the country. But, of course, we like sports and music and dancing, too. I do" . . .

The trio of beautiful Swedish princesses, nieces of the King and Queen of Sweden, have always attracted great attention. Two of the famous sisters—Princess Marghareta and Princess Astrid—are already married and living in foreign countries.

There was much speculation about the "middle" sister, Princess Martha, who had reached her twenty-seventh birthday. Traveling considerably in foreign countries, she met the Crown Prince of Italy, King Boris of Bulgaria and the Prince of Wales. Rumors of her engagement to each were current.

Numerous Scandinavian princesses have become queens of other countries. A notable example was the late Queen Alexandra, a royal Princess of Denmark, who became Queen of England. Her sister was the mother of the late Czar of Russia.

Princess Martha's youngest sister, Princess Astrid, will one day be Queen of Belgium.

My audience took place in Belgium, where Princess Martha was visiting her sister, the Crown Princess. My request was facilitated by the fact that I had been a guest at the marriage and several of the parties in honor of Princess Astrid and Crown Prince Leopold in Stockholm.

Romance Scented
Appeared Interested in Each Other

There I had seen Princess Martha, her sister's chief bridesmaid, walking arm in arm behind the royal pair, with the young Crown Prince or Norway, best man at the wedding.

Even then it was very apparent that the couple were much interested in each other.

The telegram fixing the appointment for 10:30 a. m.

(Continued on Page Three, This Part.)

MUSSOLINI: 'AFGHAN RULER LOST THRONE BECAUSE OF RELIGIOUS TRADITION'

"Attempts by Government of Western Nations to Upset Ancient Beliefs Have Caused Fierce Upheavals Like That in Afghanistan," Declares Duce.

By **BENITO MUSSOLINI.**

Copyright, 1929, by United Feature Syndicate, Inc. Exclusive world rights held by United Feature Syndicate, Inc. All rights reserved.

(By Cable.)

ROME, Feb. 2.

OUT of the East has come yet another proof that human progress cannot be forced at too rapid a pace. An old people attached to primitive tradition cannot be converted into a modern nation in a single generation. King Amanullah of Afghanistan and his beautiful wife, Queen Seuriya have been compelled to flee for their lives because they wished to occidentalize an old Oriental race impregnated with the codes of a millennial past.

Racial traditions take centuries to build up. They become so inextricably combined with the race's religion that they form a part of those religious concepts for which primitive civilization is ready to lay down its life. Change from what is regarded as a religious principle—and hence, to any mind, no matter of what state of progress, a right principle—is indeed difficult to achieve, for if there is anything worth fighting for it is that which is regarded as right in one's own conscience. And therefore, the Afghan rebels fought for what they regarded as a holy right against the vicious wrong they found in the reforms of King Amanullah, who tried nothing more than such simple beginnings as the unveiling of women and the adoption of European dress—commonplace things to us, but how full of religious meaning and hence drastic to them.

Alone in the occident is religion and civil administartion of the nation separated. We have come to regard it as a fixed government principle in the West—that ecclesiastical authority shall be completely distinct and apart from the civil authority. Even the establishment of this as a principle in western administration has taken a thousand years, for even the Jews observed a code of laws wholly dictated by the religious authorities. And did they not try to confound Christ when he gave his decisive rebuke "Render unto Caeser?"

Bloody Quarrel
Question of Authority Rages Down Ages

And down through the centuries, in the times of Frederick Barbarossa, Henry IV and Dante, the bloody quarrel between the civil and ecclesiastical powers was still continuing, to determine whether the investure of temporal authority was to descend from, and be the privilege of, the spiritual head of the church. Another ripple in the calm of theological waters reached the steps of the Cathedral Notre Dame in Paris when, barely over a century ago, Napoleon seized his crown from the ready hand of the aged Pope Pius VI and placed it on his own head as a sign of his temporal independence.

We can easily visualize what a religious change means in the West. Can one dogma of the Catholic Church be mutilated? Can forms and rituals even undergo modification without a whole world of discussion and deliberation in the high councils of the Church? The Anglican Church upset the whole of England with its proposal that certain words in the prayer book be changed. The whole of North America seems to be split on religious lines of whether the theory of evolution is in harmony with the teaching of the holy scriptures. And yet, in comparison with what has happened in Afghanistan, these are mere incidents in religious feeling for, with a stroke of the pen, the youthful Afghan King decreed a complete religious reversal.

The Real Cause
Discarding of Veil Brings Downfall

And the banishment of his Queen was one of the irreconcilable demands of the rebels. Queen Souriya has traveled from one end of Europe to the other fascinating sovereigns and statesmen with her beauty and charm, and no one could find one flaw in her entire conduct. And yet, back home, because she discarded the veil and threw off the feminine codes of the race, she must never again set foot on her native soil. When we ask what sin she committed, we find her an outcast because she obeyed her King and violated an age-long and established custom.

The West, by its happy demarcation of civil from ecclesiastical authority removes from the field of human affairs that which can be handled with freedom from that which cannot be discussed without encroaching on fundamental beliefs which all peoples hold sacred. That is to say, there is the widest freedom in political, civil and economic progress, but religion is indeed a thing apart, so jealously guarded that the doctors of the church maintain that no change can ever be countenanced in its sacred dogmas. Therefore, while political doctrine changes with the times, religious doctrine continues on and on. Any attempt to change religious doctrines has been accompanied with quite as much upheaval in the West as it has been in the East today.

Church of Rome
"Strict Policy Never to Interfere"

The Church of Rome holds it as a strict policy never to interfere in the political affairs of any nation. And wisely so, for she cannot but lose her lofty isolation by any contact with mundane perplexities. The spiritual holiness of her mission is thus

(Continued on Page Two, This Part.)

RAIDING with the EMDEN

By PRINCE FRANZ JOSEPH of HOHENZOLLERN

How British Battered German Cruiser Into a Helpless Hulk

Out-Ranged and Out-Maneuvered, Sea Buccaneer Was Vanquished by Sydney in Thrilling 2-Hour Fight.

By PRINCE FRANZ JOSEPH OF HOHENZOLLERN,

Member of Kaiser Wilhelm's Family, Who Was a Lieutenant on the Emden During Her Historic Voyage.

CHAPTER XI.

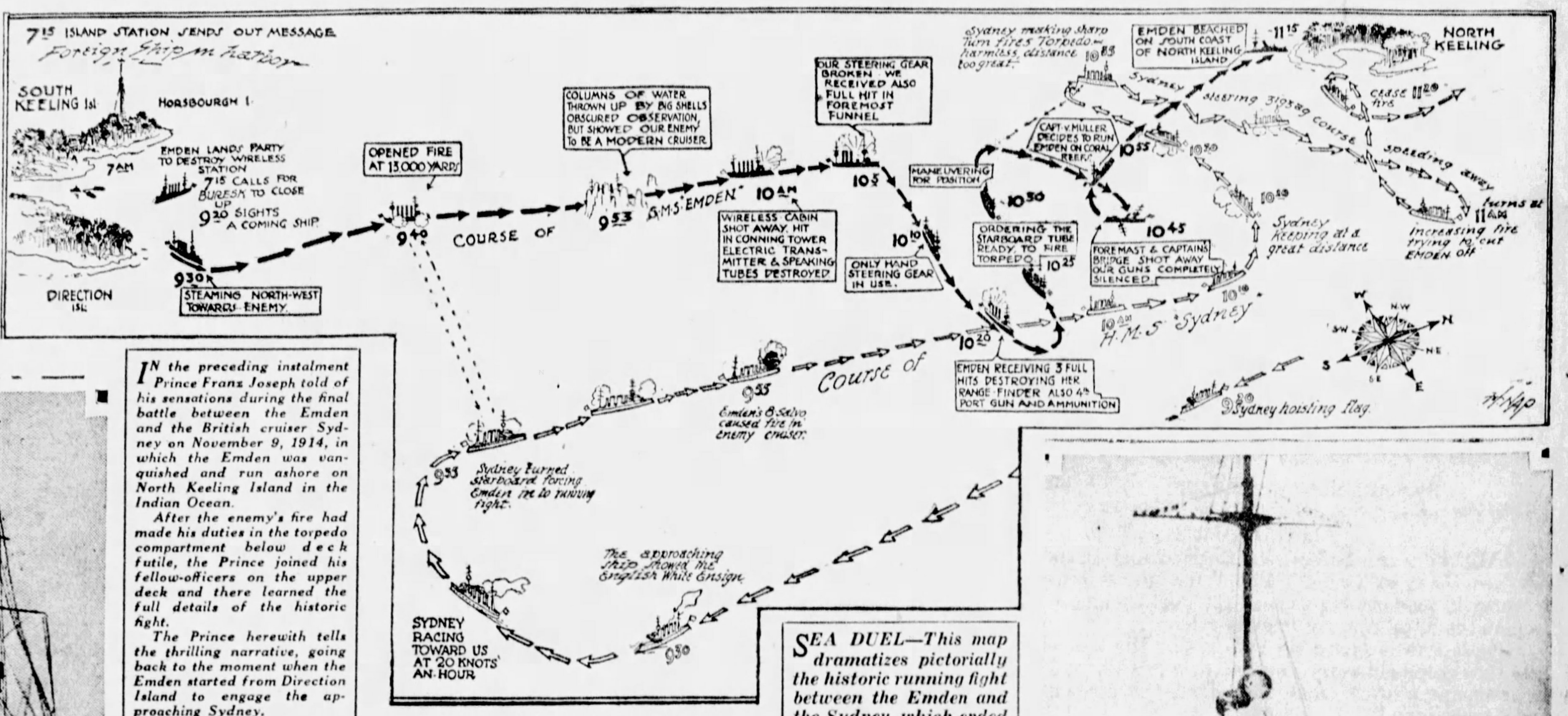
7 15 ISLAND STATION SENDS OUT MESSAGE
Foreign Ship in harbor
SOUTH KEELING Isl.
HORSBOURGH I.
7 AM
EMDEN LANDS PARTY TO DESTROY WIRELESS STATION
7 15 CALLS FOR BURESK TO CLOSE UP
9 20 SIGHTS A COMING SHIP
DIRECTION ISL.
9 30
STEAMING NORTH-WEST TOWARDS ENEMY
OPENED FIRE AT 13,000 YARDS
9 40
COURSE OF
COLUMNS OF WATER THROWN UP BY BIG SHELLS OBSCURED OBSERVATION, BUT SHOWED OUR ENEMY TO BE A MODERN CRUISER
9 53
S.M.S. EMDEN
10 AM
WIRELESS CABIN SHOT AWAY, HIT IN CONNING TOWER ELECTRIC TRANSMITTER & SPEAKING TUBES DESTROYED
OUR STEERING GEAR BROKEN. WE RECEIVED ALSO FULL HIT IN FOREMOST FUNNEL
10 5
10 10
ONLY HAND STEERING GEAR IN USE.
MANEUVERING FOR POSITION
10 30
ORDERING THE STARBOARD TUBE READY TO FIRE TORPEDO
10 25
10 20
EMDEN RECEIVING 3 FULL HITS DESTROYING HER RANGE-FINDER ALSO 4th PORT GUN AND AMMUNITION
CAPT. v. MULLER DECIDES TO RUN EMDEN ON CORAL REEFS
10 45
FOREMAST & CAPTAINS BRIDGE SHOT AWAY OUR GUNS COMPLETELY SILENCED
10 55
Sydney making sharp turn fires Torpedo—harmless, distance too great.
10 35
EMDEN BEACHED ON SOUTH COAST OF NORTH KEELING ISLAND
11 15
NORTH KEELING
Sydney steering 31°38' course
cease fire 11 20
speeding away
turns at 11 AM
increasing fire trying to cut EMDEN off
10 40
Sydney keeping at a great distance
10 16
10 4 AM H.M.S. Sydney
Course of
9 55
Emden's 8 Salvo caused fire in enemy cruiser
9 53
Sydney turned starboard forcing Emden me to running fight
The approaching ship showed the English White Ensign
9 30
SYDNEY RACING TOWARD US AT 20 KNOTS' AN HOUR
9 30 Sydney hoisting flag
W
NW
N
SW
NE
S
SE
E

IN the preceding instalment Prince Franz Joseph told of his sensations during the final battle between the Emden and the British cruiser Sydney on November 9, 1914, in which the Emden was vanquished and run ashore on North Keeling Island in the Indian Ocean.

After the enemy's fire had made his duties in the torpedo compartment below deck futile, the Prince joined his fellow-officers on the upper deck and there learned the full details of the historic fight.

The Prince herewith tells the thrilling narrative, going back to the moment when the Emden started from Direction Island to engage the approaching Sydney.

SEA DUEL—This map dramatizes pictorially the historic running fight between the Emden and the Sydney, which ended the famous raider's career of havoc in the Indian Ocean.

THE Emden left Direction Island at 9:30, with her masthead flags set, and steamed northwest.

The English cruiser, approaching the Emden at full speed, was at first thought to be the English light cruiser Newcastle, as she had three funnels. This class of cruiser is slightly superior to the Emden in speed and armament, but under favorable circumstances we could have settled with such a cruiser without very great loss or damage.

(As the Germans learned later, their adversary was the British Cruiser Sydney.)

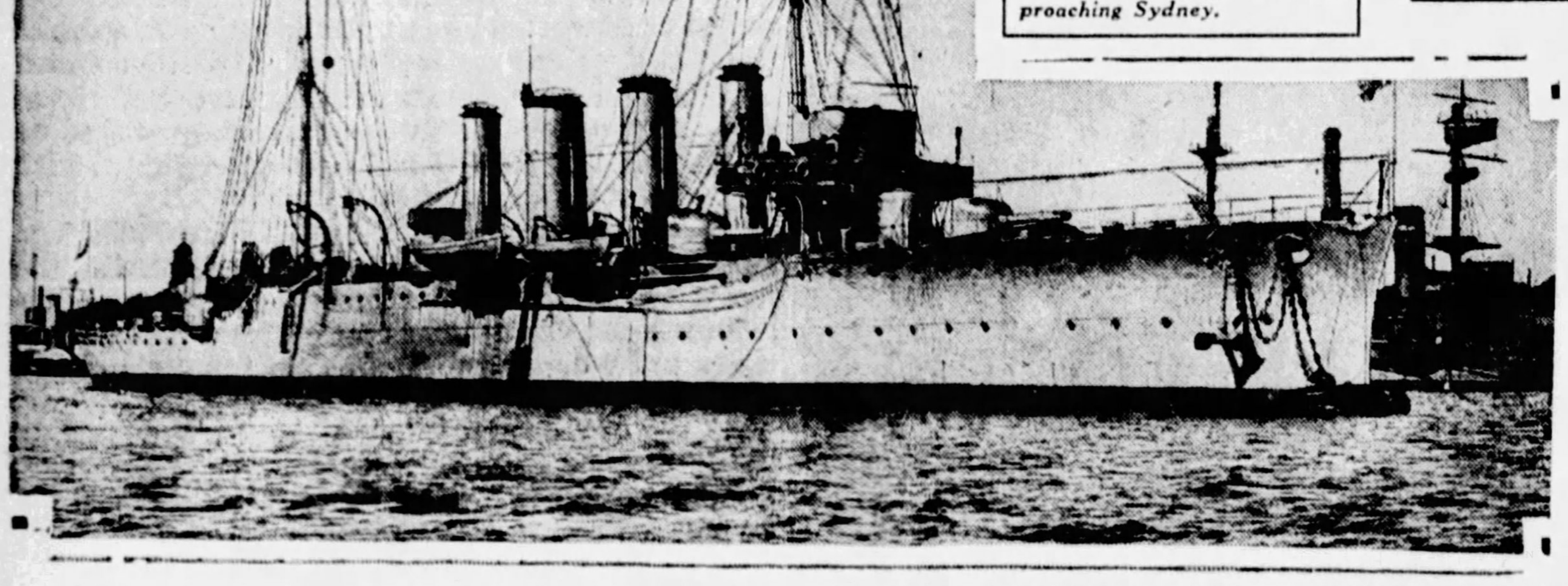

THE EMDEN'S CONQUEROR—There is the British cruiser Sydney which defeated the German raider in the running sea battle on November 9, 1914, and forced her ashore a battered, helpless wreck.

At 9:35 the Englishman turned to starboard, forcing us into a running fight. The direction of the wind was favorable to us.

Five minutes later the range had narrowed from 12,000 to 10,000 yards. Kapitan Muller now gave the order to "Open fire." Thus the Emden, in spite of her inferiority in speed, opened the fight.

Our opponent was the faster, and had also steam up in all boilers, whereas we had only a short time ago begun to get steam up in all boilers, and it would be a quarter of an hour before we could get steam enough in the engines for full speed.

We had hardly opened fire when the English began to shoot, using for ranging purposes the fore and after guns, which confirmed us in the belief that our opponent was the Newcastle.

Fire Effective
Enemy Cruiser Hit by Fire Salvo.

Our first two salvoes went over, and the third as well, except for one hit. We later heard that it carried away the Englishman's range-finder and all his gear.

The next shots were short at first, but then correct. In order to allow our 4.1 inch guns to work more effectively, the captain turned two points to starboard after the first salvoes. At 9:53 he again turned two points to starboard.

In the beginning the Englishman shot badly. Seven or eight salvoes went over, and four or five were short. The short salvoes were a great hindrance to our observation, as the splashes continually came over the ship, obscuring our glasses and rendering good observation very difficult.

After the Emden's eighth salvo there was a fire in the enemy cruiser, caused by one of our shells which had gone into a store of ammunition and set it alight. Unfortunately this explosion did not do any great or decisive damage.

Our gunlayers shot very well. If we had had bigger bored guns the fight would at least have been more favorable for us.

Fairly soon the enemy's guns got into their stride and the first enemy hits found the Emden soon after 10 o'clock. The first hit struck the wireless cabin, which disappeared completely. Its remains were dust and ashes. The men on duty in it were killed outright.

Emden Is Struck
Fire of English Finally Finds Mark.

The second exploded near the conning tower, between the foremost and the after side of the forecastle.

Almost at the same time a shell landed just forward of the coming tower with very considerable effect. The guns' crews on the forecastle were disabled, along with some signalmen.

Now that the Englishman was shooting well, hit after hit got home on our poor ship. Almost every minute news reached the conning tower of a disablement at a gun, or some place near one.

Soon afterwards the electric transmitters for the guns gave up work, which was a great hindrance. The gunnery officer had now to pass his orders through the speaking tubes, which had, however, also been hit, so that it was very difficult to get orders through.

At Disadvantage
Weaker Armament Proves Big Handicap.

The natural consequence was that the battery shooting, which up to now had been well together, became irregular, rendered observation very difficult, and effective shooting, that is, shooting which would effectively check the enemy, was no longer to be thought of.

The enemy now had command of the situation. With her advantage in guns and speed she could arrange for the necessary effect of her own shooting without running any danger of really damaging hits from us.

From the beginning our disadvantage was our weaker armament. For our 4.1 in. guns the highest range at which effective shooting could be carried out was 7,600-8,700 yards. If our opponent maintained a greater distance effective shooting was no more to be thought of, whereas the enemy, with 5.9 in. guns, could destroy us completely.

Further casualties were reported, and then both safeguards of our electric lighting were shot away. The steering telegraph and the steering gear in the conning-tower both broke down, as the leads had probably been destroyed somewhere.

The ship was now steered from the steering flat, and the engine room telegraph was worked from the midships flat, and he also commanded the caulking party from there. This is really the post of the first officer. As Kapitanleutnant Mucke was ashore with the landing party at Direction Island, Andresen was representing him at his very important post.

Sustain Losses
Guns Could Hardly Be Manned by Crew.

Some minutes later the foremost funnel received a full hit, which threw it over to port. This was damaging for us as the smoke from the boilers could not be drawn off properly. This had an unfavorable effect on the speed.

Owing to the continuous hail of shells the losses in the guns' and magazines' crews were so severe that the guns could hardly be manned. Our guns, however, still shot with astonishing exactness and speed, but this could not last for long.

Ammunition was now reaching the guns only sparely, so that lack of ammunition would be felt any minute. In fact the fire began to drop off slowly, and only a few guns were occasionally in action. The guns themselves were intact, but the munition hoists were mostly shot away, so that only after great efforts could ammunition be got up on deck.

At many guns there was now only a single man, who served his gun in fear of death. The faithfulness and heroism of these men was most evident.

The heroes kept their posts to the bitter end. Several worked imperturbably in spite of severe wounds, among them a Bootsmannsmaat who had had his right arm shot away. This warrior continued to serve his gun with the arm remaining to him, as if nothing had happened to him.

Gear Breaks
Failure of Steering Causes Hardship.

At about 10:05 the steering gear again broke down, and the navigating officer and a few men rushed aft to get to the hand-steering gear. Nothing, however, answered, and, when this had been reported to the conning tower, steering was carried on by means of the ship's screws. Through this breakdown the Emden had made a turn hard a-starboard, so that the enemy could now rake our port side.

This change was very unpleasant for us, as the enemy got in three full hits which did a great deal of damage. The first landed near the bridge, shot away our rangfinding gear and killed the people employed there.

Leutnant Zimmermann thereupon left the conning tower and went to the port gun in the forecastle, where a shell must have killed him, for he was found dead near this gun after the fight.

The second hit killed the remaining men at the guns forward of the conning tower. Some of them were already severely wounded. Several splinters entered the conning tower through the loopholes and wounded the gunnery officer, Kapitanleutnant Goede, the torpedo officer, Oberleutnant Witthoeft, and two more men.

At this point Capt. Muller must also have received one or two splinters, which he discovered later. The two wounded men left the conning tower, as in consequence of the destruction of all the instruments they had no further work. They went to be bandaged, but were killed on the way to the dressing station.

Explosives Hit
Fearful Flames Take Toll of Life.

The third hit, however, did the most damage, as it caught the ammunition placed ready at the fourth port gun, exploded it, and killed and burnt in the fearful flames all the men near it. Among them fell my friend Levetzow, at his post on the quarterdeck. Anything inflammable caught fire, so that after this hit the whole after part of the ship was in flames.

The navigating officer, Gropius, was wounded, but could not get forward, together with a few survivors of the after guns, being completely cut off by the fire. The fire spread, so that this little group had to retreat aft. Finally there was nothing to do but jump overboard, if they did not wish to be burnt. Before their jump Gropius gave three cheers for the War Lord. The heroes joined in cheerfully and then jumped. Three of them were rescued after the end of the fight.

Meanwhile there were more severe losses. The port guns also became silent one after another for lack of personnel.

When Kapitan Muller saw that the guns had been overcome he tried, as the Emden's last hope, to get near enough to the enemy to be able to try the success of a torpedo. It was at this moment that we in the torpedo flat had received the order: "Starboard tube ready!"

Enemy Speed
English Manage to Stay Out of Range.

The time was 10:25. Unfortunately it was impossible to fire the torpedo, since the speed of the enemy, which at times attained 27 knots, prevented us from getting within torpedo range. The distance was for the most part 7,600 yards, and to put in an effective shot we had to get within 1,100 yards.

Our speed was low and further reduced by the destruction of the funnel and insufficient steam. The rudder was not answering at all, and maneuvering with the screws took away a great deal of power.

During the maneuver for torpedo range the enemy had again got on to our starboard side. There was nothing more for them to overcome, for our guns were now almost silent. Only now and then was a single shot fired.

Suddenly the Englishman turned sharply and fired a torpedo at us (the time was 10:35). The range at the time was something more than 3,200 yards. The Englishman, with modern torpedo weapons, could also fire at greater range, though 3,200 yards is very long for a torpedo. There could be no surprise about it, and the shot failed.

Maintain Fire
Game in the Hands of the Enemy.

The whole thing was now only a game for the enemy. The guns of the Emden no longer threatened, and the Englishman avoided a torpedo by steering a zigzag course (our torpedo weapons were still intact.) Finally the enemy turned to starboard and steamed away at high speed to a safe distance and maintained a steady fire on the vanquished Emden.

The enemy shells were hits, [illegible] great losses and damage. At about 10:45 the foremast was shot away to port, whereby, as already stated, Adjutant Leutnant Guerard and a signalman came to their end. Another hit wrecked the captain's bridge.

In addition, our guns were now completely silenced, from which it was certain that our gunnery officer must be mortally wounded. Before, however, our captain completely gave up the fight, he wished to make another attempt to get within torpedo range.

This was a complete failure, as the Englishman steered clear of every attempt to approach her, and kept at a respectful distance from our torpedoes.

Funnells Gone
Small Speed Reduced to Minimum.

In this maneuver also both the remaining funnels were shot away, so that our already small speed was reduced to a minimum. That meant the end for us, for what had we left to fight with?

This was the moment at which Kapitan Muller decided to run the Emden on to the coral reefs of North Keeling Island.

To put this maneuver properly into effect the starboard engines were stopped for a time, and we then ran straight for the island. Our speed was still about 19 knots.

The enemy had scarcely recognized our intention when he tried to sink us by an increased rate of fire, and crossed our bows in the hope of cutting off our way to the island. By this maneuver our port side came into action again.

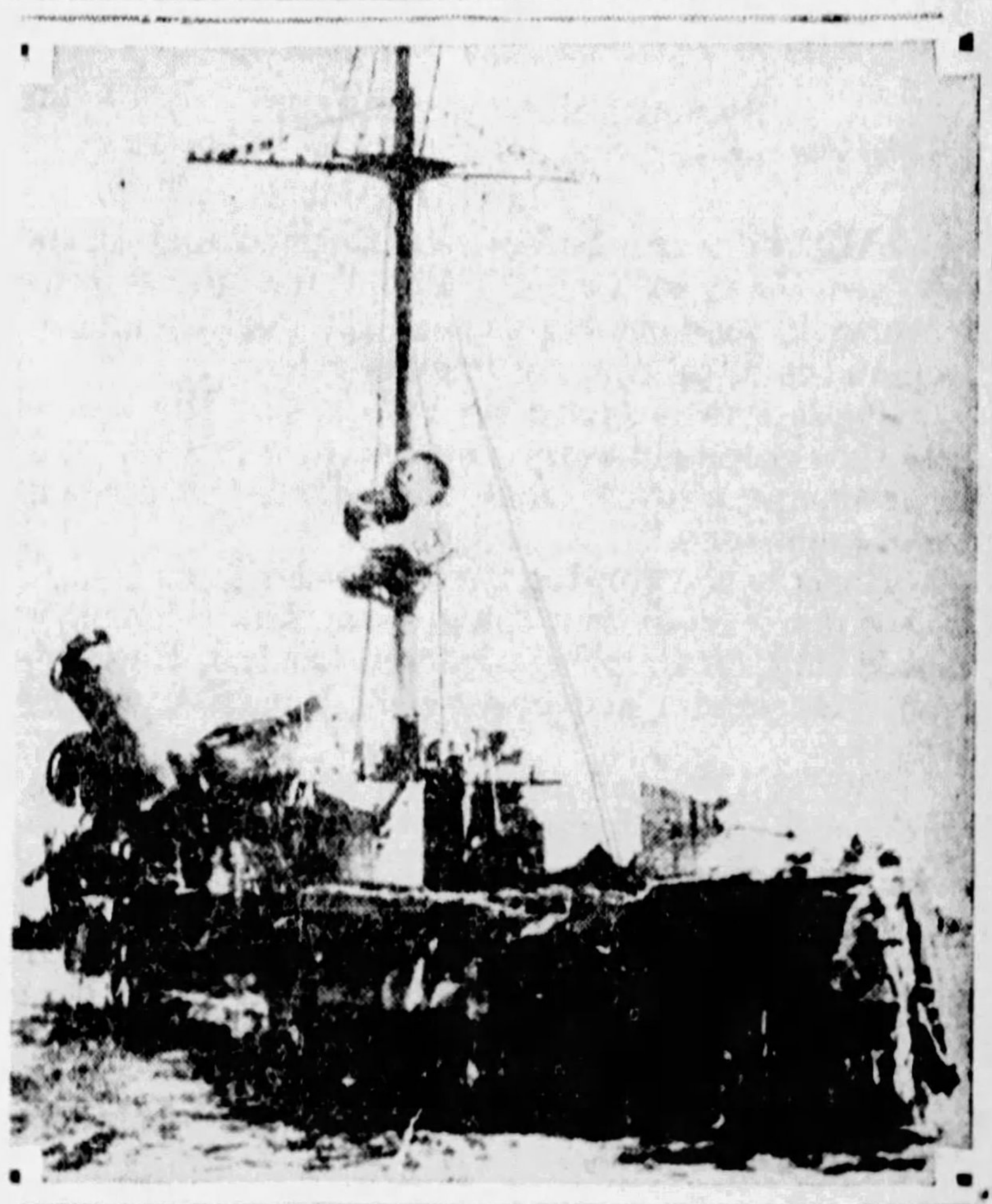

FINIS—A glimpse of the shell-torn Emden taken shortly after she was run ashore on the reefs of North Keeling Island after her battle with the Sydney.

There was now an absolute hail of hits, but, thank God, the Emden remained seaworthy in spite of them. Many more of our men lost their lives at this point.

At 11:15 the Emden, with her engines stopped, ran on to the south coast, in this case the lee side of North Keeling.

(Copyright, 1929, Premier Syndicate, Inc.)

CONTINUE Prince Franz Joseph's thrilling narrative of the Emden's final battle in next Sunday's issue.

MUSSOLINI: 'Afghan Ruler Lost His Throne Because of Religious Tradition'

(Continued from Page One, This Part.)

placed far above the turmoil of worldly intrigues.

Her position is strongest and her prestige greatest wherever she finds the powerful temporal state. When, on the contrary, she is encumbered or opposed by the hydra of anarchy or the deplorable lassitude of a feeble demogogic government, her authority and position are shaken and the ethical basis of her teaching actually endangered.

The Difficulties
Religious and Civil Life Entangled

Thus the West can progress because the question of religious belief has been clearly set apart from political belief. The government occupies its own particular sphere and the church performs its own special task.

We can appreciate the difficulties which beset King Amanullah if we but visualize that when he attempted his reforms he found the religious and the civil life combined in a mass of intricate entanglements.

Should King Amanullah have waited? Should he have gone more slowly? Then comes up the question of how fast he should have gone. The reforms of that masterful statesman and redoubtable warrior, Kemal Pasha, of Turkey are pointed to as having been successfully administered. Above all, no one can forget the exceptional personal prestige and authority of this great chief who twice saved his country in a bloody war and gained for his people the title El Ghazi, "the victorious." An energetic and inspiring chieftain, he won the hearts of the Turkish people and wisely graduated the reforms. The Turks not only have had decades of contact with western civilization, but centuries, their empire reaching at one time as far as the Adriatic Sea. Kemal, with his own strong force of character, had a nation under him which was already quite ripe to adopt western ideas and meet the shock of the change from an established religion to a new civil and political state.

Past History
Romans Did Not Question Religions

It is very significant of the Romans that when they subdued and conquered a people, they did not interfere with its religion. The Romans were stern and severe in the enforcement of the Roman code of civil administration, but they never took away from the race its gods. Drawing this strict line, they were able to govern vast territories extending from the Euphrates to the Thames, where they carried the virtues of their civilization. The Romanizing of the barbarians took decades and it was not until after 20 or 30 years that the barbarian could be raised to the dignity of a Roman citizen.

Great nations successful in colonizing have admitted the policy of the Romans. The long and efficacious rule of the British in India, where they have a variety of religions mingled with the antipathy of race, has been accomplished on the policy that the greatest respect must be paid to the religious form and practices of subject peoples. Throughout the East, the British have adhered strictly to this principle, and though they meet occasionally with an upheaval of xenophobia, they have proved that keeping religion apart is a sound principle.

What has happened in Afghanistan seems to follow all the other precedents when a backward people unfamiliar with the significance of progress and saturated with racial tradition and religious fanaticism tries suddenly to take its place in the march of progress on the same basis as the more advanced nations. King Amanullah himself sees his mistake, and though ardent in the task of bringing his nation to the front, has learnt the lesson that the faith of a people cannot be transformed suddenly after they had lived in this same faith for countless centuries.

‘HOW SOVIET RUSSIA'S INDUSTRIAL SYSTEM IS FAST BECOMING AMERICANIZED’--JOHNSON

‘Large Key Enterprises Are Copying Modern Business Methods of the United States.’

By ALBERT A. JOHNSON,

Eminent Educator and Agricultural Economist, Lately Returned from Russia.

Copyright, 1929, by Pittsburgh Sun-Telegraph. All rights for publication reserved throughout the world.

“FRANCE taught us how to make a revolution; America is teaching us how to build a new economic nation.”

I cannot recall who first voiced that idea to me, I heard it so frequently in Russia. It has become an axiom of Russian thought.

Russia is becoming Americanized.

The process cannot be pushed forward rapidly enough to suit the directing minds of the Soviet empire.

Visit the head of a government “trust”—a man whose position in the economic scheme is comparable to that of Owen D. Young, James A. Farrell or Walter Teagle—and the man you have come to interview himself turns interviewer, seeking ever more and more facts regarding American industrial efficiency and the methods which we use to obtain it.

I had just such experiences during my recent trip, while talking with R. Solovjev, president of the All Russian Oil Syndicate; A. P. Serebrovsky, president of the Gold Syndicate; A. G. Sliapnikoff, chairman of the Metal Import Board; V. Kroblov, head of the foreign department of the State Bank, and F. F. Kelevitz, president of the All-Russian Textile Syndicate.

FEMININE TOUCH—Women are taking an important part in industry in Russia today. Here is one who has finished her training course in a factory technical school and is an expert electrical worker. Women are making fast strides in Russia.

AMERICANIZED—One of the active industries in Soviet Russia is the Hammer factory, operated by an American, which manufactures pencils and pens by modern methods. Above is one of the Russian workmen in the plant at one of the pen-making machines.

Forced to Erect Own Factories

Lack of Credit Makes Russ Build Own Plants for Tire Manufacture—May Export Product

M. Nikiforoff, president of the Rubber Trust, during a conference in Moscow on July 20, questioned me exhaustively as to how he could obtain, for their principal tire factories, located in Leningrad, technical help, machinery and raw rubber.

Incidentally, he declared that, because Russia could not get credit terms for purchase of tires from America, the Soviet had built its own tire industry—which already can meet the nation's needs for tires, and expects soon to export them, a thing never dreamed of as a possibility before.

On July 30 I was “interviewed” by Mr. Mitin, Director and Executive Manager of Orgemetal—which is to say, “The Society for the Rationalization of Efficient Production of the Heavy Industries.”

Copy U. S. Trusts

“Syndicates” Duplicate U. S. Combines

I was seeking information regarding agricultural machinery, but I discovered that I had to do most of the talking. Large exhibits from 18 different manufacturers of lathes and other iron-working machinery had just arrived. Mr. Mitin wanted to know by what method he could encourage American manufacturers generally to send their machines to Orgemetal for demonstration and testing purposes.

A few days later I visited the great Putilvetz Works, in Leningrad. Twenty thousand workmen are employed there, and among products are railway cars, tractors and a great variety of machinery. The director answered my questions with courtesy, then literally pumped me dry.

“I am going to America in a few months to garner as much information as I can and place orders for machinery,” he said. At the time this article was being prepared he had come to America.

The great government “syndicates” themselves are but copies of our “trusts.” Government owned and operated though they be, they are in organization fashioned exactly as are our great corporations. And their directors worship the twin gods of American business: “Increased Turnover” and “Lowered Costs.”

Vast Power

Electrical Plant Erected By American

Specific examples of the exact ways in which Soviet leaders are turning to the United States for expert aid may prove enlightening. Some follow:

1—On the Dineper River, at Kitchkass, in South Russia the biggest hydro-electric station in Europe is being built under the direction of Col. Hugh L. Cooper, builder of Muscle Shoals. He has his engineers constantly on the job. On the occasion of his periodic visits the Russian government pays him the compliment of having a private car waiting at the frontier. The project, begun in the spring of 1927, will be ready to produce 245,000 kilowatts by January, 1932. The ultimate capacity is to be 600,000 kilowatts. The cost, exclusive of factories, is to be $100,000,000.

2—There is “an American coal concession” in Russia; but it is not an old style concession for the exploitation of national resources. The Stuart Engineering Corporation, of New York, has a concession under which it supplies technical experts and acts as general advisor to Russia in regard to the development of coal mines in the Donetz and Moscow regions. Russia furnishes the labor and the financial backing, America the modern mining knowledge.

Seek Knowledge

Engineers Being Taught By American Experts

C. T. Starr, chief engineer, told me of the program of modernizing old mines and opening up new shafts to increase production. These Yankee engineers will continue to teach Russia how to mine coal economically over a period of several years.

3—Both in Leningrad and in Moscow I met H. J. Freyn, president of the Freyn Engineering Company, of Chicago, and he explained that he was another advisor-technician, employed by the Soviet, under a five-year contract.

He opened offices in Leingrad, and when I left had 12 engineers at work, there and in the Urals, helping direct the metal industry, especially copper production.

Under the old regime much of the mining and smelting in Russia was directed by foreign engineers, employed by Russian nobles who never saw their properties and had no knowledge of the processes. Lacking technique, Russia is in effect “going to school” to American teachers.

4—In Moscow I met A. C. Dutton and discovered that he lived but a few doors from my home in America. He is the all-America selling agent for Russian lumber. He signed a contract under which his three large lumber docks are to be used and he became sales agent for the Lumber Trust. In Russia there are 2,000,000,000 acres of standing timber.

Giant Bakery

Americans Constructing Largest Bakery

5—In Moscow what is described as “the biggest bakery in the world” is being constructed by the McCormick Company, of New York. J. Edwin Hopkins, engineer in charge, declared that it would also be the most modern bakery extant, since the very latest American machinery of all kinds is going into it. It will be, at least in the beginning, in advance of any plant in the United States.

The plant is to start operation May 1 next, and will have a capacity of 360,000 one-pound loaves each 16 hours.

The plant is to be copied on a smaller scale in the other chief cities.

6—A recently appointed commission, of which the vice president of the Supreme Economic Council of Russia is a member, plans a study and negotiations to determine whether a big American automotive concern—such as Ford, General Motors, Studebaker, or other large units—can be induced to establish a 20,000,000-dollar plant for the manufacture of American-type motor cars in Russia.

Rusia makes but few motor cars. The buses in use are English, taxis for the most part French and most of the large general use cars have come from Italy, in more or less direct exchange for Donetz coal.

We have had small share in the automotive market thus far; though because our cars are built for rough use and long journeys, Russians believe they should be best suited of all makes to the vast distances and indifferent roads which isolate their villages.

Rising Purchases

Millions to Be Paid American Corporation

7—On October 9, last, International General Electric signed an agreement extending to Russia a credit of $26,000,000 to cover a five-year program purchases of electrical machinery. S. Trone, who before the war had charge of the General Electric Company plant in Russia, was negotiating this contract while I was there.

Under it, the Soviet pays 25 per cent cash on shipment, and the balance is spread over five years. The contract is with the electrical trust, but the credit is guaranteed by the State Bank.

8—The Radio Corporation of America recently entered into an agreement with the Electro-Technical Trust of Russia, under which certain equipment and technical aid is to be furnished.

9—Russia purchases in the United States have been on an ascending scale during the last three years, as indicated by the figures: $49,000,000, $72,000,000, $100,000,000.

Purchases here during the fiscal year ending September 30, last, were two and a half times the 1913 figure, which was $40,000,000.

Four purchasing offices are maintained by the Soviet in New York. They are:

Amtorg Trading Corporation, No. 165 Broadway, the capital of which recently has been doubled, because of heavily increased demands on it. A staff of 250 is employed. Industrial equipment, agricultural machinery and other supplies to a total of $34,000,000 were purchased in the last fiscal year, an increase of 27 per cent over the preceding year. Approximately $12,000,000 worth of Soviet products were sold in America by this corporation.

All-Russian Textile Syndicate, No. 39 Broadway, chief purchase, raw cotton; total for the year $54,300,000, an increase of 23 per cent over the previous year.

Centrosoyus-America, No. 17 Battery place, a branch of the Consumers' Co-operative: Purchases, $500,000; sales here, $3,300,000.

Selskosojus-America, No. 90 West street, a branch of the Agricultural Producers' Co-operative: Orders placed here, $5,400,000; sales, $120,000.

“Hurry! Hurry! Slogan for Workers.”

10—Three hundred Soviet specialists have been sent to the United States in the last three years to study and be prepared to copy American industrial methods.

I have given under these 10 headings but a part of the picture of Americanizing influences in Russia; there are many lesser influences at work. Looking upon these things in the light of American opportunity, two facts stand out as important:

1—This is American “propaganda” for our machinery, our methods, our products, our point of view; but we are not paying for this “advertising.” Instead, Americans are being paid for what is, in last analysis, “missionary” work such as should leave a trail of future business to follow behind it; and

Key Industries

Americanization Ideas Are Sure to Spread

2—This Americanization is being applied chiefly in the basic, key industries. This insures its spread through the entire industrial fiber of the nation.

In manufacturing plants in Moscow, Leningrad, Samara and elsewhere I discovered that the worker welcomes labor-saving machinery. The workers of many nations—of almost all nations, except those of America—have fought such innovations on the theory that better machines rob men of jobs.

In these plants also there is a significant foreign word come to a new use. Foremen spur their men to a faster pace with “Americain! Americain!”—and in their minds it is the exact equivalent of “Hurry! Hurry!” In fact, the Russian word which it replaces is pronounced “skory.”

Lovely Princess Martha of Sweden Tells Secrets of Royal Courtship

(Continued from Page One, This Part.)

next day reached me in Paris. I immediately caught the crack North Star express—“Etoile du Nord”—for Brussels. I went to the wing of the royal palace, fitted up specially for the young Crown Prince—Duke de Brabant—and his bride.

A footman in blue and yellow livery opened a grilled iron door into a marble hallway. He ushered me into a small drawing room, where I waited but a few moments when the Princess walked in, accompanied by Madame de Dardel, wife of the Swedish Minister to Belgium.

I was delighted when the Princess broached the subject of her sister's marriage. There had been a slump in the royal marriage market in recent years, so that the union of the Princess with the future King of Belgium stood out with particular significance.

Real Love Match

“Love at First Sight” Was the Case

“It was a real love match,” Princess Martha told me. “The Queen of Belgium had come to Stockholm incognito to visit some of our hospitals. Her Majesty was accompanied by her older son, the Crown Prince. One day she brought him to tea.

“It was a cold, blustering day in March, with snow in the air. We had a big open fire with a teatable near, my mother presiding. My sister and I were there. She and Prince Leopold had an immediate attraction for each other. It was a ‘coup de feu,’ as the French say, or as you say in English, ‘love at first sight!’

“Perhaps it was the rule of opposites, for my sister is a decided brunet, very gay and vivacious, whereas Prince Leopold is a blond like his father, and rather reserved. Anyhow, we were all pleased,” continued the Princess. “The Queen of Belgium, his mother, seemed especially happy, and she helped the romance in every way.”

“Isn't it true,” I asked, “that Princess Astrid was Prince Leopold's guide in Stockholm?”

His First Visit

Martha Took the Prince Sightseeing

“Yes. The Prince never had been in Sweden before, and we allowed my sister to take him sightseeing, while the Queen visited hospitals. Then it was arranged that both the Crown Prince and my sister should attend a royal christening in Paris, and the romance took another step forward.”

“Is it true, Your Highness,” I asked, “that Prince Leopold traveled third class in the railway in Sweden to avoid recognition when he came to visit his future bride?”

Princess Martha smiled so indulgently that I fancied the rumor was true.

“The Prince came to visit us at our country place. He was there for several weeks, and not even our close friends knew of his presence. We had a few visitors, but when they came the Prince hid himself in the cellar or in the garret. Perhaps the secrecy is why the romance developed so happily and so speedily.”

Perhaps the Princess noticed the admiration in my eyes as I glanced at her dress, which was of crepe de chine in a lovely burgundy color, with pleated flounces on the skirt.

Shows Simplicity

Easy Manner in Granting Request

“I love to select just the right colors and materials,” she said, “for I think one can be an artist in clothes, don't you?”

The Princess always looks “chic,” because of her own personal, artistic taste, for it is well known that the Swedish royal house is not extremely wealthy, and that Princess Martha's dress allowance is small. Therefore, unlike most royal princesses, she has to pick and choose with care.

Unlike her sister, Princess Astrid, who is tall, Princess Martha is about five feet four, with a lovely, graceful figure. She is a brunette, with large, wistful hazel eyes. Her face is especially high-bred and her manner quiet and reserved. I ventured to remark that she looked more French than Swedish, at least in coloring. She replied:

“Perhaps that is because we have French blood in our veins,” referring, of course, to the descent of the Swedish royal house from Jean Baptiste Bernadotte, a marshal under Napoleon, who was called to the Swedish throne in 1810.

Always Looks ‘Chic’

Has Fine Sense of Artistic Values

Before the Princess indicated that the “audience” was over I ventured to say that I would like to have a photograph, and asked where I might procure one which Her Highness would approve. Princess Martha was very sweet about it.

“I have some upstairs which I can show you,” she said, and quite simply went to fetch them herself.

Princess Ingelborg (Princess Martha's mother) is a sister of King Haakon of Norway, and through the late Queen Alexandra, a cousin of King George, while Queen Maud of Norway is a sister of England's King.

When I observed Prince Olaf at Princess Astrid's wedding, I thought he was as handsome a Prince Charming as any Princess' heart could dream of. He is tall and blond, straight and athletic, with a highly bred, intelligent head, carrying himself with military precision. He always has taken his reputation seriously, training his body and mind for his high office as King of Norway. He was educated at Oxford.

(Copyright, 1929, by United Feature Syndicate.)

‘U. S. Winning Fight for World Trade’

(Continued from Page One. This Part.)

lish are not keeping step with progress and efficiency.

The rapid Americanization of manufacture and salesmanship in Germany, is another thorn in Britain's foreign trade. Under the high pressure of reparations, Germany is steadily becoming more formidable to England in the world's marts.

The British hypnotize themselves each year that the next year will just naturally be better, only to meet with disappointment each year.

Again, in the first month of this year, the unemployment figures are around 1,500,000 and perhaps close to another 500,000 who are not receiving doles.

Add to that the members of families and dependants of those out of work and the grand total is not far from 4,000,000.

England is essentially an industrial and export nation and those figures mirror the retrogression of her foreign trade. Germany, too, has at present approximately 1,500,000 unemployed, yet Parker Gilbert, the American Agent of the Reparation Commission, reports that Germany is in splendid shape.

As the American foreign trade expansion crowds out the British increasingly, we are likely to hear more and more bitterness from England.

The feeling against America is being as insidiously cultivated as it was against Germany before the war. The London press “plays up” prominently almost every item of news that deals with American wealth, number of millionaires, vast profits, income tax reductions, fortunes made in Wall Street.

That, together with the fact that the Englishman is either out of work, or, if he has employment, is paid a comparatively low wage and bears an extraordinary burden of taxation, doesn't make him feel particularly kind toward us when he reads how rich America and the Americans are.

The naval rivalry is but the stage picture of the trade rivalry. The war of trade and commerce proceeds silently in the wings. England has not the export trade today to carry easily or comfortably, as once she did, the immense navy that she maintains.

When Britain and France and all their Allies could not defeat Germany in the war, they called upon America's resources in men, money and material to accomplish that end.

German Ideas

Sentiment of Germany With America.

And now we see the efforts to mobilize Europe, in sentiment at least, against America. Germany has stood out against the attempt by certain elements in Britain and France to create a united front against Russia. That alone blocked the move.

In the same sense Germany is regarded in Paris and London as leaning toward America instead of sympathizing with the European family. And, there is no question as to the sentiment in Germany. But with the report of the American reparation agent, Parker Gilbert, which is certain to encourage the French to place their idea of the total sum of reparations in the clouds, sentiment in Germany may swing if that sum is considered unbearable.

Arnold Rechberg, a German industrialist, already is openly advocating an alliance of Britain, France and Germany “because it will place us all in better position vis-a-vis America.”

The prime movers in the Pan-Europe or United States of Europe movement have as a part of their argument that Europe must unite to hold its own against the Colossus of the West. The friendship that so many Americans sincerely believed our intervention in the war would bring us has turned out to be open or potential enmity.

In all its history America never had so many envious potential enemies as it has today. I have been in Europe 18 years and in all that time I have never come across so much envy, jealousy, open or scarcely concealed bitterness against us as now. In the last analysis it comes down to “TRADE.”

(Copyright, 1929, by New York American, Inc.)

The BOOK SHELF FOR READERS and WRITERS

Pessimists We Need

By GEORGE SEIBEL

ONE is reminded of the words, "There were giants in those days," by the two first issues of the new "Book League Monthly"—one of them dealing with Zola and the other with Hardy. A well-written biography, "Zola and His Time," by Matthew Josephson, and a volume of poems, "Winter Words," by Thomas Hardy himself, must stir present-day readers to reverence, although both these writers were bitterly assailed by their own generation.

The case of Zola is typical of the fate of reformers and prophets, who are usually martyrs. "Conspuez Zola!" yelled the Paris mob. "Spit on Zola!" He had come out in defense of Dreyfus, rousing the wrath of the French military machine, which had railroaded Dreyfus to Devil's Island. A few years after Zola's death his body was given a national funeral, and he sleeps today in the Pantheon, the Westminster Abbey of France.

Josephson has done a splendid piece of biographical work. He shows us a great fighter battling to the last breath. "Enemies sprang up everywhere. People laid suit against the author for names he had used 13 years ago; sermons were preached against his books from the pulpit and the press. He was accused again and again of plagiarism." And this was years before he wrote "J'Accuse," which brought the Dreyfus Affair to a climax.

What a fighter! Yet he was a timid man. "The sight of blood from a scratch had been enough to make him weep." But when the hired "Indians" of the military clique began to hurl stones through his windows, Zola became obsessed. He began to hurl thunderbolts with his pen. He is the real hero of the Dreyfus Affair, a worthy successor of Voltaire, defender of Calas and De la Barre.

Someone has said that Zola never smiles. That might also be said of Thomas Hardy, black pessimist who thought life was a "show God ought surely to shut up soon." His posthumous volume of poetry, "Winter Words," is overshadowed by this dark mood. Typical almost is his "Necessitarian's Epitaph":

> A world I did not wish to enter
> Took me and poised me on my center,
> Made me grimace, and foot, and prance,
> As cats on hot bricks have to dance
> Strange jigs to keep them from the floor,
> Till they sink down and feel no more.

Hardy often reminds the reader of a character painted by Edith Wharton in one of her short stories—"His dispassionate survey of the universe had not raised his opinion of that costly experiment, and his study of the human race seemed to have resulted in the conclusion that all men were superfluous, and women necessary only because someone had to do the cooking."

And so they called Hardy a pessimist. The last and greatest of his novels, "Jude the Obscure," met such an unfavorable reception that it cured him of novel-writing. He was a pessimist, but he was the right sort of pessimist. He even thought war was doomed by its absurdity, by "the growth of a sense of humor in man." And he told William Archer:

"Whatever may be the inherent good or evil of life, it is certain that men make it much worse than it need be. When we have got rid of a thousand remediable ills, it will be time enough to determine whether the ill that is irremediable outweighs the good."

It were well for the world if it had a legion of such pessimists as Hardy, and an army of such robust fighters as Zola!

"Stay Alive!" by Marcus Dow (published by Dow), is a timely book in which Jim the Truckman recounts his escapes and all the stupid blunders made by automobile drivers. Many of the 25,000 automobile accidents are avoidable. Mr. Dow was for ten years general safety agent of the New York Central Lines.

Birthdays of Authors This Week

Today, February 3 (1842)—Sidney Lanier, American poet.

February 4 (1849)—Jean Richepin, French poet and dramatist.

February 5 (1804)—Johan Ludvig Runeberg, Finnish-Swedish poet.

February 6 (1707)—Carlo Goldoni, Italian writer of comedies.

February 7 (1812)—Charles Dickens, English novelist, "Oliver Twist."

February 8 (1844)—Richard Watson Gilder, American poet and editor.

February 9 (1834)—Felix Dahn, German poet and romance writer, "A Struggle for Rome."

BEST SELLERS IN PITTSBURGH

The following books are selling best in Pittsburgh book stores, according to lists furnished by J. R. Weldin Co., T. Edward Jones, Priscilla Guthrie's Book Shop, Hays' Book Shop, Kaufmann's Book Department, Horne's Book Department, Gimbel Brothers' Book Department and Boggs & Buhl's Book Department.

"The Case of Sergeant Grischa," by Arnold Zweig.

"Joseph and His Brethren," by H. W. Freeman.

"Transport," by Isa Glenn.

"The Darkened Room," by Philip Gibbs.

"Peder Victorious," by O. E. Rolvaag.

"Porgy," by Dubose Heyward.

"The Art of Thinking," by Ernest Dimnet.

The New Fiction

The Jealous Gods

Ancient history takes on new life under the gifted pen of Gertrude Atherton, who has followed her success of "The Immortal Marriage" with "The Jealous Gods" (published by Liveright). In the former volume she dealt with the life of Pericles, while in this later book the central figure is Alcibiades, beloved of the gods and madcap of Athens. Through his arrogance and ability, Alcibiades rose to heights of civic and social glory in Athens only to be exiled and murdered. Antithesis of Pericles in all things, and madcap though he was, he has left his mark in history and lives again in these vivid pages. Mrs. Atherton has caught the spirit of the magnificent civilization of Athens in the fifth century B. C. Again we meet such immortals as Socrates and Aristophanes, and get a glimpse of the boy Plato and other men who came into their own in later years. The book is stupendous in its picture of political and social intrigue.

Phantom in the Wine

A startling first novel is Jean Stark's "Phantom in the Wine" (published by Simon & Schuster). On the surface the book seems merely an unconventional love story, but beneath the externals are remarkably wise and true observations on life and people. The brothers, Feodor and Michael, and the abandoned waif, Nedya, are the chief characters of this story of old Russia, with the gypsy Martyn always in the immediate background. Although Nadya ultimately marries Michael, she owes a depth of love to both Feodor and Martyn, one for what he might have given her and the other for what he did give her. The book leads one to expect much of this writer in later and more mature works.

Lords of the Wild

In "Lords of the Wild," by Samuel Scoville, Jr. (published by Morrow), we find thirteen tales of breathless interest. Mr. Scoville has spent many years as a field naturalist, which accounts for the fine descriptions of flowers and landscape. The first story, "A Wilderness Mother," recounts the dangers that lie in wait for the cub chacmas. The other tales are of rescues and escapes of leopards, bears, falcons and other wild animals.

Spring Tide

Octavus Roy Cohen breaks away from his usual Negro character stories into the field of romance with "Spring Tide" (published by Appleton), a light little love story of the Florida real estate boom. Drama is furnished by a group of squatters who, fearing they are about to be ousted from their homes, take the law into their own hands. The romance itself, which begins with an unusual and amusing situation on a Pullman train, soon lapses into the usual tale of misunderstandings, with the lovers reunited during the stress of the squatter uprising. The story is light and inconsequential but entertaining.

His Elizabeth

A charming love-story in lighter vein is Elswyth Thane's "His Elizabeth" (published by Stokes). A poet, whose father was an English bishop and whose mother is a descendant of the ancient troubadours of Provence, is strolling along the Rue de la Paix. Suddenly he sees a beautiful young woman whom he remembers as Elizabeth, the little girl who lived next door and whom he had kissed behind a hedge in Surrey twelve years before. Despite many poetic philanderings since that time, he decides she is the one woman for him, and follows her to a little village in Southern France, where he proposes immediate marriage. His subsequent struggles to adjust his memories of the old Elizabeth with the realities of the new, cause many heartaches to both before the happy ending is possible.

AUCTION BRIDGE By Ernest H. Heinrichs

WHILE the final results may be obtained from the Auction Bridge hand you hold depends upon the manner in which you play your cards, there is no doubt that its bidding possibilities demand greater skill and knowledge, because it is by bidding that you acquire the opportunity of playing a hand.

We have seen many hands passed out because the holder did not recognize the trick-taking strength of his hand, and we have seen the same hand, when held by another player, produce a bid, a contract, game and rubber, simply because the latter possessed greater ability as a bidder.

On the other hand, we have seen players bid with not a single trick in their hand, assuming that the strength lacking with them would be supplied by the partner.

The Free Hand

Experts Finally Agree On Correct Hand

Years ago when Auction Bridge first made its appearance, there was naturally a divergence of opinion as to the requirements for a free bid, because the bidding possibilities of any given hand had not been analyzed as thoroughly as they have been since. At that time, to make an original suit bid it was required that the hand show at least one suit with five cards, and that the hand must have four tricks, viz: two sure tricks and two probable tricks. For example, with a hand holding spades—9, 8; hearts—9, 7, 6; diamonds—9, 7, 5; clubs—ace, king, 9, 7, 6, you had the minimum requirements for a bid of one club.

By dint of constant study, tests, analysis and unceasing practice, the game has progressed, and the highest authorities now agree that even hands with the longest suit numbering four cards only may have the requirements for an original bid. For instance, in a game which was played recently by the experts over the radio, the dealer, holding the following hand, made a bid of one club: spades—Q, 10, 6; hearts—7, 6, 5; diamond—K, Q, 9; clubs—K, Q, 9, 8.

It should be mentioned in this connection that the older term, "sure trick," has since been modified and is now called "quick trick," because it was asserted that the term sure trick was a misnomer, as even the ace may be trumped. At present, therefore, the ace is called a quick trick and the doubleton king, queen of the same suit is also called a quick trick.

Here are a few of the points to consider after you have dealt the cards, and you are about to make an original bid:

Do not make an original bid unless your hand holds two quick tricks. This is absolutely essential.

Remember that every bid you make gives your partner that much information regarding the hand you hold. If your information is inaccurate and misleading, you deceive him, and the principle of partnership, which forms the basis for your combined success, is destroyed.

The most important elements in the formation of all sound bids are quick tricks.

While there are 52 cards in each deck, remember that only 12 of them, aces, kings and queens, are primary factors in forming a sound original bid.

The dealer without aces, kings or queens has no original bid.

The original bid by the dealer, or by second hand after the dealer has passed, may be compared to the cornerstone of a building. If it is not resting upon solidity and accuracy the structure of your game is in danger of collapse.

Basis of Hand

Location of Tricks Forms Groundwork

In estimating the trick-taking value of your cards for an original bid, remember tha the ace counts one quick trick, the king ½ and the queen ¼.

In making an original bid the distribution of the cards and particularly the location of the quick tricks forms the basis as to whether the hand meets the requirements for a suit bid or a bid in no trump. While the original suit bid as well as a no-trump both demand two quick tricks as the essential requirement, if you bid a suit at least one quick trick should top that suit, and it should have no less than four cards. On the other hand, in a no-trump bid the quick tricks should be so distributed that at least three suits are stopped and the fourth partly stopped.

A suit is stopped when it contains high cards which will prevent a run of that suit by the opponents.

A stopper is a guarded card like K, 7; Q, 9, 6; J, 8, 6, 4.

Random Thoughts

By Charles H. Joseph

COMPARED with Mr. Hoover our President is a loud speaker.

* * *

A man who had saved for a rainy day, went to the bank, drew out his money and on his way home bandits greeted him with a shower of bullets.

* * *

THE reason that it is impossible to curb drinking in this country is because the bit has been taken out of prohibition.

* * *

Working girls who marry for a living sometimes discover that they have hard work to get it.

* * *

THE man who hoards his money until the day of his death, believes that the possession of wealth is a grave responsibility.

* * *

It would be a big advantage to Hollywood if the stars could screen their divorces—from the public.

* * *

SINCE we never hear any more of "tainted money" it's probably been purified by circulation.

* * *

Tens of millions of hot dogs were eaten last year, which shows that eating as a fine art has gone to the bow-wows.

* * *

SOME boys go through college, but they just can't spare the time to stop and get an education.

* * *

Necks will be lower, but skirts will be longer, so it will be just as hard as ever for women to make both ends meet.

* * *

IT seems that all the hexcitement has died down in York, Pa.

The LIFE and LETTERS of WOODROW WILSON

By RAY STANNARD BAKER

Wilson Refutes Bosses' Attacks

Opposes Candidacy of Smith for United States Senate.

(Copyright by Ray Stannard Baker.)

ON November 14 Wilson acted. He wrote an appreciative letter to Martine which he knew would be published immediately. While he did not mention the Senatorship, the warmth of the letter was unmistakable.

His next step was to bring friendly pressure to bear upon Smith to get him to withdraw as a candidate for Senator. He appealed to several of his trusted friends, among others Cleveland H. Dodge, who, though no politician, knew men in New York who could bring powerful influence to bear on Smith; and he corresponded with Henry Watterson and George Harvey.

His letter to Harvey of November 15, 1910, a letter almost certain to reach Smith's eyes—while it referred to the boss in courteous even complimentary terms, left no doubt as to Wilson's determination.

Wilson secured no help from Harvey. Harvey was a friend of Smith's—he refused to take side in the Senatorial struggle, and from this time onwards the relationship between them began to change.

At this time Wilson was still living at Prospect, the residence of the presidents of Princeton, but he had already resigned from the university. He must now give over the educational work. It proved a "sad business," but on October 20 he had formally presented his resignation from the presidency of the university "I have so long loved and sought to serve."

Trustees Honor

Record Appreciation of Wilson's Work

The board of trustees met on November 3, and after accepting the resignation placed on record "it's high appreciation of the great service which he has rendered to the educational life of the university and the higher education of the country at large during these eight years of his administration."

At the same meeting the board further honored him by conferring upon him the degree of Doctor of Laws.

Wilson refused, however, to accept any salary either as president or as professor, after the date of his resignation on October 26. He soon moved into Princeton Inn, where he was to make his home for many months. His entrance into politics represented a real financial sacrifice.

Wilson's methods of dealing with the legislators was as far removed as possible from that of the bosses. He invited them in small groups to meet him in Princeton or New York. He did not threaten, he offered no rewards; what he did was to reason with them, impress upon them their duty to serve the people who elected them.

He was now ready to beard the lion in his den. He went to Newark on December 6 and called on Smith. It must have been a beautiful meeting! Wilson, tall, lithe, scholarly in appearance, with a gaunt, ascetic, sharply cut Scotch face; Smith, huge, sleek, rich, well fed, cherubic face, sauve in manner—two more courteous gentlemen were not to be found in New Jersey, nor two more determined.

A Bitter Fight

Two Battle for Their Political Lives

Both of them fighting for their lives; and yet neither of them raised his voice. Wilson began by saying that although he had as yet taken no public stand it was his intention, unless Smith withdrew, to announce his open opposition.

"Will you be content in having thus publicly announced your opposition?" asked the aspirant.

"No, I shall actively oppose you with every honorable means in my power," replied the governor-elect.

"Does that mean that you will employ the state patronage against me?" inquired Mr. Smith.

"No," answered Wilson, "I should not regard that as honorable means. Besides that will not be necessary."

The governor-elect then laid down this ultimatum, according to the account given by Bayard Hale:

"Unless I hear from you, by or before the last mail delivery on Thursday night, that you abandon this amibition, I shall announce my opposition to you on Friday morning."

When the last mail on Thursday brought no message from Smith, Wilson released a statement which read in part as follows—

"I know the people in New Jersey do not desire Mr. James Smith, Jr., to be sent again to the Senate. If he should be, he will not go as their representative.

Popular Vote

Wilson Cites Expression of the People

"The only means I have of knowing whom they do desire to represent them is the vote at the primaries where forty-eight thousand Democratic voters, a majority of the whole number who voted at the primaries, declared their preference for Mr. Martine of Union county. For me that vote is conclusive. I think it should be for every member of the Legislature."

Smith was apparently dumfounded. So sure was he of his power that he seemed not to have believed, up to that time, that Wilson was in earnest.

Wilson went into the fight with regret but with determination. He wrote Mrs. Mary A. Hulbert on December 16, 1910:—

"Smith had at last come out openly and defied me to defeat him and defeated he must be, if it takes every ounce of strength out of me. I feel pretty confident that it can be done; but a nasty enough fight is ahead of me and I shall have to do some rather heartless things which I hoped might be avoided.

"They are against all the instincts of kindliness in me, but you cannot fight the unscrupulous without using every brutal weapon. I only hope that I shall use them like a gentleman and a man of honor."

There were hot exchanges between Wilson and Simth; and even an attempt by Wilson's enemies to raise the religious issue, Smith being a Roman Catholic with a strong following, and Wilson a Scotch Presbyterian—types as antagonistic as any could be.

Personal Appeal

Disfavored by Bosses, People Approve

Wilson met the issue with political wariness. He welcomed the support of progressive Catholics such as Mark A. Sullivan, John B. Treacy and James Kerney, and he chose Joseph P. Tumulty as his private secretary.

The attacks that proved most devastating of all to Smith's forces was the public mass meeting held on January 5 in the heart of the enemy country at St. Patrick's Hall, Jersey City. It was bitterly resented by the bosses, but the people were there in force.

FRIEND—Mrs. Mary A. Hulbert (who was formerly Mrs. Thomas D. Peck), one of Woodrow Wilson's close friends, to whom he confided many secrets.

Wilson made it clear that he was animated by no personal feeling towards Smith. "If I understand my own heart, ladies and gentlemen, I do not entertain personal animosities in this matter. It is not a question of persons and their faults—"

What he was against was the system of control by selfish interests—"I want to point out to you that Mr. James Smith, Jr., not a party but a system—a system of political control that does not belong to either party. It is a system that we are fighting and not the representatives."

Smith replied hotly to Wilson charging him "with resorting to the trick of attempting to deceive the people that he might strike down one who had befriended him and upbuild an ambition that has mastered him."

Good Humored

"Liar" Does Not Rile Temper of Leader

The Legislature pledged to the boss were now showing unmistakable signs of breaking away from his control. Wilson pursued his advantage and on the fourteenth carried the battle into Smith's own city of Newark. In spite of predictions of disturbances by Smith's partisans, the mass meeting was scarcely less successful than the Jersey City demonstrations.

Wilson's response to Smith's attacks were marked by good humored resourcefulness and no little wit.

"I am told by the press that I have been called a liar. The only one disturbed by being called a liar is a liar himself. I beg you will observe the quanimity of my disposition."

Martine received forty votes in all—thirty-one in the house and nine in the Senate, against ten for Smith, all in the House. Martine was only one short of the majority of eighty-one members. It was plain that Martine would win and that afternoon Smith slipped away quietly to his home in Newark.

The next day, at the joint session of the legislature, Martine was elected he had forty-seven votes, six more than necessary, against three for Smith, twenty-one for Stokes, the Republican nominee, and several scattering.

"I pitied Smith at the last," Wilson wrote Mrs. A. Hulbert on January 29. "It was so plain that he had few real friends—that he held men by fear and power and the benefits that he could bestow, not by the love or loyalty or any genuine devotion. The minute it was seen that he was defeated, his adherents began to desert him like rats leaving a shinking ship."

It was a spectacular victory, the sort that demands enlargement in the press. The "Cloistered Professor Vanquishes the Big Boss."

Blow at Smith

Boss Never Recovered From His Defeat

As for Smith, the Big Boss never seemed to have understood what had happened. His dependable world, his entire scheme of things crumpled to earth. He never recovered from the blow. In after years when Wilson was discussed, he had not a word of bitterness. He would observe:—

"Wonderful man, wonderful mind, wonderful fighter, —but."

It is not too much to say that it was Wilson's victory over the Bosses, by which he became one of the outstanding leaders of the Progressive movement of the nation, that made him President of the United States. If he had failed in the struggle with Smith, he could not have secured from a reluctant legislature the reform measures he desired, he could not have challenged in the national field Roosvelt's or LaFollete's or Bryan's power as the spokesman for liberalism.

Wilson began his fight for reform legislation before he was assured of victory in his struggle with Boss Smith. Some of his alarmed supporters advised caution. One thing at a time. Beat Smith for Senator first of all. Wilson's response was to force the fighting.

Position Clear

Wanted to Carry Out Platform Pledges

On the day before his inauguration—a week before his victory over Smith—he called a little conference of a few gentlemen particularly interested in formulating bills for the consideration of the Legislature.

Wilson made it plain that he wanted to carry out absolutely, item by item, the reforms pledged in the platform on which he had been elected—direct primaries, a corrupt practice act, laws regulating public utilities and an employer's liability act. It was an outright progressive and even radical program.

(The Democratic machine of New Jersey did not cease fighting Woodrow Wilson when he defeated Boss Jim Smith. The next installment takes up another bitter fight against him.)

ROPING THE NEWS by Will Rogers

Will Only One Not Mentioned For Hoover Cabinet

WELL, all I know is just what I read in the papers. I never felt so important in my life as I have lately. I am the only name I know of that has not been named in the new Hoover Cabinet. I have had a terrible time keeping it out of there. It has been kinder like a Press Agent for a Movie Star. The thing is not to see how much they can get in the paper about their client, but how much they could prevent from getting in the papers.

Hoover went down into Democratic territory, but that dident stop the Boys from flocking in. You cant hardly go so far that an office seeker cant find you. As I pen these lines it looks like my friend Morrow dident want the Secretary of State job. He feels I know that he is not through in Mexico yet, and that he would rather get that done right, than take a chance on a job that nobody knows what would likely happen to you. Thats a tough Baby that Secretary of State thing. You come in there labelled as a Statesman and limp out headed for the ash can of Political hopes.

Continuous Humor

Well I hate to rattle Skeletons in my own living room, but aint the old state of Oklahoma just taking the prize for continuous humor in Government. I dont know this fellow Johnston personally, but I used to hear my Dady talk about him. They were both on the Constitutional Convention for a long time togeather. And Papa thought he was a mighty promising young man at that time. And when I heard about him going to be Governor I thought well at last we got one that will go out of office "Purposely." I dont believe yet that he really has done anything disshonest. But nowadays its about as big a crime to be dumb, as it is disshonest.

How It Worked

I don't know what all this mystery thing is he is mixed up in. They claim he consults the stars and is guided in his actions by the Zodiac. I don't know what the Zodiac is, and I had no idea that any other old-time Oklahomian did. Lord, the thing may be a new "Mammy" song, or a Flesh remover, for all I know, but from what I can gather in his case it's a "Mrs. Hammond," she is the Zodiac. And boy if you ever get mixed up with a female Zodiac that is one of the worst Zodiac there is.

I can remember out in Los Angeles when Aimee McPherson first started "Zodiacing" around. She dived into a California beach and come up in a Franklin sedan 500 miles away. People love high ideals, but they got to be about 33 per cent plausible. So when the Governor went out to see if the "Stars" were right before he signed a bill, and it would be on a night when there was no stars, the people just kinder suspicioned that Mrs. Hammond had been "Pinch-Hitting" for the Stars.

Boys if the word ever gets out that a female is doing a little "Power Behind the Throwing," you just as well cash in your little chips and call it an evening, for your career is just about over as far as the Political feed trough is concerned. The madam might have had the best intentions in the world, but if the people get the idea that she has reverted to type, and pulled an Eve and slipped Old "Henry" an apple, why about the best he can expect is the following, "Among those impeached were the following:"

Loses Free Rent

Thats why its going to be tough for Women to get into Politics in any kind of a real way, for the wrong kind get in first and crab it for all the rest. They are liable to have more time if not now, why after his term expires to really give the old Stars some serious consideration. She might have meant well, but she will see where she just Zodiaced herself right out of Free rent.

By the way speaking Women, there was one convicted here the other day for shooting her Husband. She was a big African Game Hunter. She claimed that he charged her in the Jungles. To have made it real good she should have had her picture taken afterwards, either sitting on his stomach, or standing over him with one foot on his neck. She didn't kill him, however, he come too, I guess thats why she was convicted. She was penalysed for bad markmanship, if you dont know the vital spot to shoot your husband in you better not take a chance on a Lion.

Police Exhausted

Our New Chief of Police here has just about quit raiding the "Speakeasies." His Squads were just exhausted. It was just like trying to keep dry with nothing but a Lamp Shade over you.

About the best he can do now is to try and do what he can to keep em from opening em up right in the Police Station. The Juries they have had here in New York on all the Night Club cases have all refused to convict. They have just brought in a verdict of "Poor business judgment on the part of the accused for entering a business that is already overcrowded."

In some cases they have opened em up right in the Jury rooms for accomodation of the Jurys.

Congress voted 24 million dollars a couple of weeks ago to be used by Mr. Hoover in the enforcement of Prohibition. That was like I remember one time here in New York they started a fund where every child would donate a dime, to build a battleship. Now just think 24 million for prohibition enforcement, and I just read in the Literary Digest this week where rich men had donated two and one half BILLION dollars, thats twenty-five hundred million, for educational purposes and the higher the education the higher priced drinks they become accustomed too, so prohibition will never catch up with education.

(Copyright, 1929.)

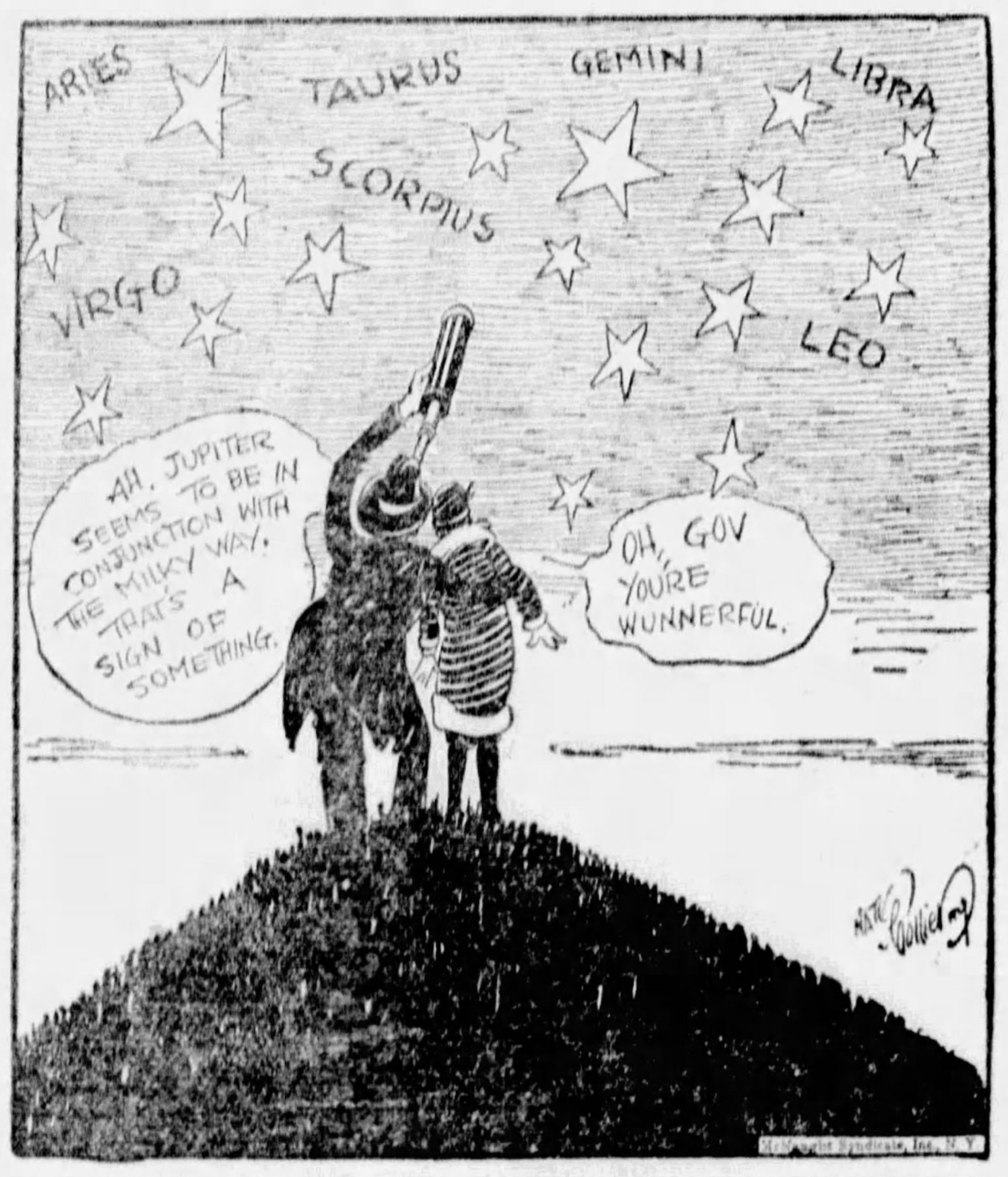
ARIES
TAURUS
GEMINI
LIBRA
SCORPIUS
VIRGO
LEO
AH, JUPITER SEEMS TO BE IN CONJUNCTION WITH THE MILKY WAY. THAT'S A SIGN OF SOMETHING
OH, GOV YOU'RE WUNNERFUL.
McNaught Syndicate, Inc., N.Y.

The governor goes out to look at the stars.

AFTER HOURS —By COREY FORD

The Usherette Tells Her Many Woes

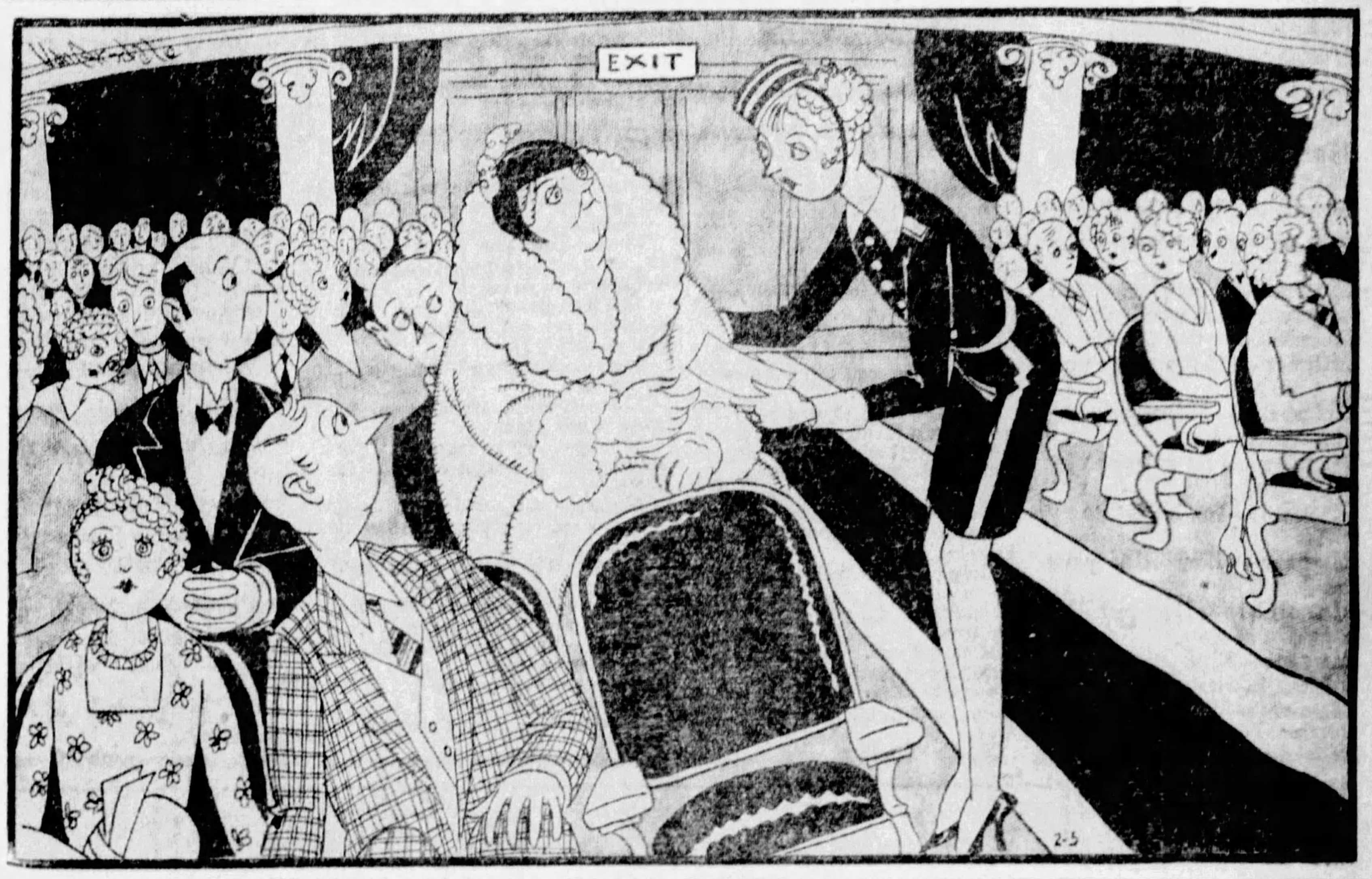

"And yesterday I sat a fat lady right on a little man's lap."

HOPE I didn't keep you waiting very long, Joe. Was you waiting here in the drug store very long?"

"No, only a couple milkshakes. Howsa kid? Where will we eat?"

"Anywheres, so long as we don't have to stand up to it. After the week I put in so far at the Bijou, my pins feel like I was runner-up in a Dance Marathon. Every time I even take a deep breath, my ankles sag—"

"Has it been a tough week at the Bijou?"

"Tough? Gilbert and Garbo in 'Heavy Love' and we been standing them up three deep for the second showing. And the way them crowds act, you'd think it was a bargain counter. Honest, the subway rush would be like New Year's Eve in a lighthouse compared to—"

"How about having dinner at Morey's?"

Tough Job

"OKE with me, Joe, if it ain't very far to walk. Honest, Joe, people don't realize what a tough job it is to be an usher in a Movin' Picture Theater. The way they act, you'd think I was only doing it every night just to see the picture."

"Is the crowd mean to you, Babe?"

"Is it mean? Say, them bozos would smoke their tobacco on both sides. And eager? Gawd, they rush me like I was playing center at Yale. The other night one man nearly ripped off the sleeve of my uniform pushing past me. I sess to him, 'Hey, big boy,' I sess, 'count yourself again, you ain't so many!' Oh, is THAT so?' he sess. 'Yeh, THAT'S so,' I come right back. Oh, I guess that held him!"

Tips Coming In

"How are the tips been coming?"

"Well, I can't complain. I ain't carrying a tambourine yet. By the way, I got a new slant on that racket last night, I just learnt it off Gertie. When you find a guy a seat, see, and he fishes in his pocket, you know what you wanna do? You wanna take your flashlight, careless-like, and just sort of turn it onto the palm of your hand. Then see if he's got nerve enough to only lay a dime in it!"

* * *

"GEE, honey, I hate to think of you having to stand around and work all night like that, though. Or to have to take tips from utter strangers. No kidding, as soon as I get that raise—I'm gonna speak to the boss about it next month, if he don't come along in the meantime and mention it himself—"

Dreams of Future

"Are you, Joe?"

"You betcha. I guess he knows by now he couldn't do without me no more in the store. Why, he had to ask me yesterday what shelf was the tomato soup. That shows how he depends on me. Yes, sir, and when I'm getting twenty-five bucks a week, we're gonna get married and have an automobile and a little house in the country and a coupla kids. Except, of course, unless maybe you wanted to sort of help out the first year or two—"

"Oh, I don't mind it, really, Joe. It's only when there's a big picture like 'Heavy Love;' other weeks it's as quiet! And there's lots of funny things happen; I told you how Mamie nearly lost her job when she mistook a bald man's head in the dark for the aisle post, and parked her chewing gum in his ear. And yesterday I sat a fat lady right on a little man's lap. I didn't see him sitting there—"

"Did he make a fuss?"

"No, it was all right, because we didn't find him till after the show was over."

Not Afraid

"IF any of them customers ever get fresh with you babe, just lemme know. I did a little sparring in the army—"

"Don't you fret yourself, big boy, this little girl can take care of herself in a pinch—an' even pinch 'em back now and then! Like this bird tried to pull a fast one on me yesterday. I thought I'd seen him make a coupla passes at me, while he was standing up in back, but sometimes in a crowd you never can tell. Well, finally, I seen somebody get up to go out, down in front, so I motioned to him to foller me. We started down the aisle together, an' the next thing I know he's got holt of my arm. 'Lissen, kid,' he sess, 'can I see you home?' 'Not unless you got darned good eyesight,' I come back, 'because I live in the Bronx!' I read that once in a sub-title. Well, that panicked him, but he kep' squeezing my arm and he whispered: 'Gee, you and me should be frien's, kid. I'll wait for you outside after the show—'

A Swift Finish

"WELL, with that I seen that the feller sitting next to this vacant seat I was taking him to looked like a longshoreman, or at least a truck-driver, who was built for punishment. So when he stood up to let this Romeo of mine through, I ducked down quick in the dark and reached under his seat and knocked this longshoreman's derby out of the wire rack onto the floor. The next minute crunch! my Romeo smashes it flatter than a Scotchman's wallet. Well, the longshoreman gives one yelp, and the next minute crunch! he flattens my Romeo even flatter than the derby. Right on the beezer, Joe, ooh, a beauty. The manager rushes down. 'What's this, what's this?' I points to Romeo crawlin' on his knees. 'This bozo was starting a fight,' I sess. And what's more, before the manager threw him out, I copped Romeo's derby and give it to that poor longshoreman. After all, it wasn't his fault.

"By the way, babe, what'll we do after we eat? What do you wanna do tonight?"

* * *

"OH, gee, I dunno, Joe, what do you wanna do? What do you think?"

"Shall I take you to the zoo?"

"No, if they want me they'll send for me. Ha, ha. That was in a sub-title I seen the other day. The feller says to the girl—"

"Do you want to see a show?"

"No, I seen a show. Ain't that a scream? I got that from a subtitle, too. 'Do you wanna see a show?' 'No, I seen a—' "

"Wisecracking aside, babe, what would you like best? This is your only night off, kid, I thought you'd like to do something real special after you been working so hard. Take your mind offen the job for one night, kiddo. Whaddye say to a snappy musical? Or we could just take a cab and go for a little ride around the park? Or Chinatown? Or maybe if you ain't too tired to dance—"

"Joe."

"Hmm?"

"You know what I'd really like to do tonight?"

"What's that, honey?"

"If you don't mind, Joe, I'd like to go to the Bijou and see 'Heavy Love' right through from beginning to end. I been crazy to see it all week—it's a swell picture, Joe—I just wanna sit in a seat and enjoy it, Joe— do you mind"

(Copyright, 1929, King Features Syn., Inc.)

One Girl to Another—By Lloyd Mayer

Sandie Calls Off Her Engagement To Bingo

THE grand march, with which every prom at New Haven is solemnly inaugurated, was about to begin. Clutching Bingo Swatsleigh's arm, Sandie whispered excitedly: "My dear, I'm simply TERrified I'll get off on the WRONG FOOT or something! WHICH foot am I s'posed to START on?"

"Your outside foot!" muttered Bingo, who suddenly felt his collar constricting his neck. "It doesn't make any difference, anyway—nobody'll notice."

Actually Embarrassed

"Of COURSE, it makes all the difference in the WORLD!" insisted Sandie hysterically. "Everybody'll notice, because we're LEADING the thing! GOSH, I'm PETrified, no less!"

* * *

"SANDIE — don't lose your nerve!" pleaded Bingo. Then a violent push from the couple behind made him suddenly aware that the music had started.

"GOSH, Bingo!" sighed Sandie with relief. "I'm glad THAT'S over! HONestly, my dear, I was ACtually emBARrassed to TEARS!"

Bingo's athletic arm tightened about her waist. "I wouldn't go through it again for any girl in the world but you, Sandie!" he breathed fatuously.

* * *

"THERE isn't any cutting IN, is there?" she inquired a moment later.

"Oh, yeah—the stags can cut in on the encore," explained Bingo.

"I haven't LOOKED at my PROgramme yet," continued Sandie. "Have I got LOADS of intriguing PARTners?"

"Oh, you bet! Gee, the fellas were wild to get dances with you, Sandie, but I saved every other one for myself."

"GOSH, Bingo, for HEAVen's sakes don't let's get SErious at this point," remonstrated Sandie. "I mean I want to have FUN!"

"Well, but we're engaged, aren't we?" spluttered the boy friend.

Silk Great Dancer

"Well, what OF it?" snapped Sandie. "Don't you want me to have a good TIME?"

"Oh, that's 'Silk' Sinders. He's a swell guy. You've got the next dance with him."

"Have I HONestly, Bingo?" fluted Sandie. "How diVINE, my dear! I think he's TOO atTRACtive!"

During the intermission Bingo introduced "Silk" Sinders and when the music started again Sandie was whirled away in the embrace of the stalwart varsity oar.

"Let's sit OUT, shall we?" suggested Sandie, after they had circled the room, and she had discovered en route that dancing was not among her distinguished partner's accomplishments. "I can't BEAR to STOP, because you DANCE diVINEly, my dear," she rattled on, "but I'm simply DYing for a cigaRET at this point!"

"Silk" led her to the choicest "necking nook," and they settled themselves on the lounge. He produced cigarets.

"What do you make of it all, ANYways?" she inquired.

"What do I make of what?" inquired "Silk," slightly nonplussed.

"Well, I mean LIFE and all!" explained Sandie. "F'r instance, I think coINcidences are TERribly strange because I sort of PICKED you OUT tonight from EV'rybody as the ONE man I REALly wanted to MEET—can you BEAR it?"

"Well, that's funny, because the minute I saw you with Bingo I said to myself, there's the most attractive girl at the Prom. Believe me I envy Bingo."

"What do you MEAN?" inquired Sandie innocently.

"Well, I understood from Bingo that you two had made a situation of it, haven't you?"

"Made a situAtion of it!" gasped Sandie. "Why, what an IDEA! I'm TERribly FOND of Bingo and all, but we're just AWfully good FRIENDS."

"Oh, really?"

"AbsoLUTEly! I mean there's really NOTHing in it at ALL, but I know HEAPS more about YOU than you've any IDEA of, my dear, and I think she's TERribly cute—I mean I REALLY DO!"

Some Fast Work

"WHO'S terribly cute?" inquired "Silk" defensively.

"Why your GIRL, my dear! Bingo told me all ABOUT it."

"Say, wait a minute," protested "Silk." "You've got me all wrong! Honest, I'm not engaged!"

"You're NOT?" challenged Sandie. "All right, PROVE it!"

"Well, how about a date? asked "Silk" eagerly.

"All right—how aBOUT it—only FRANKLY, my dear, I'm PRACtically dated up right until the BOAT races!"

Bingo was all-of-a-fuss-and-fidget when after frantic searching he found Sandie again. "Say, are we engaged or aren't we?" he demanded belligerently.

"REALly, Bingo, I think we'd better call it OFF because I mean your dispoSItion's SIMply VILE!" she replied. "I mean we might JUST as well call it OFF here and NOW because 'SILK' just asked me to the BOAT races and I think I had a PERfect right to acCEPT but I know PERfectly well you'd think I HADn't if I was still enGAGED to you because you're so peCULiar about things like that—I mean I ACtually DO!"

(Copyright, 1929, King Features Syn., Inc.)

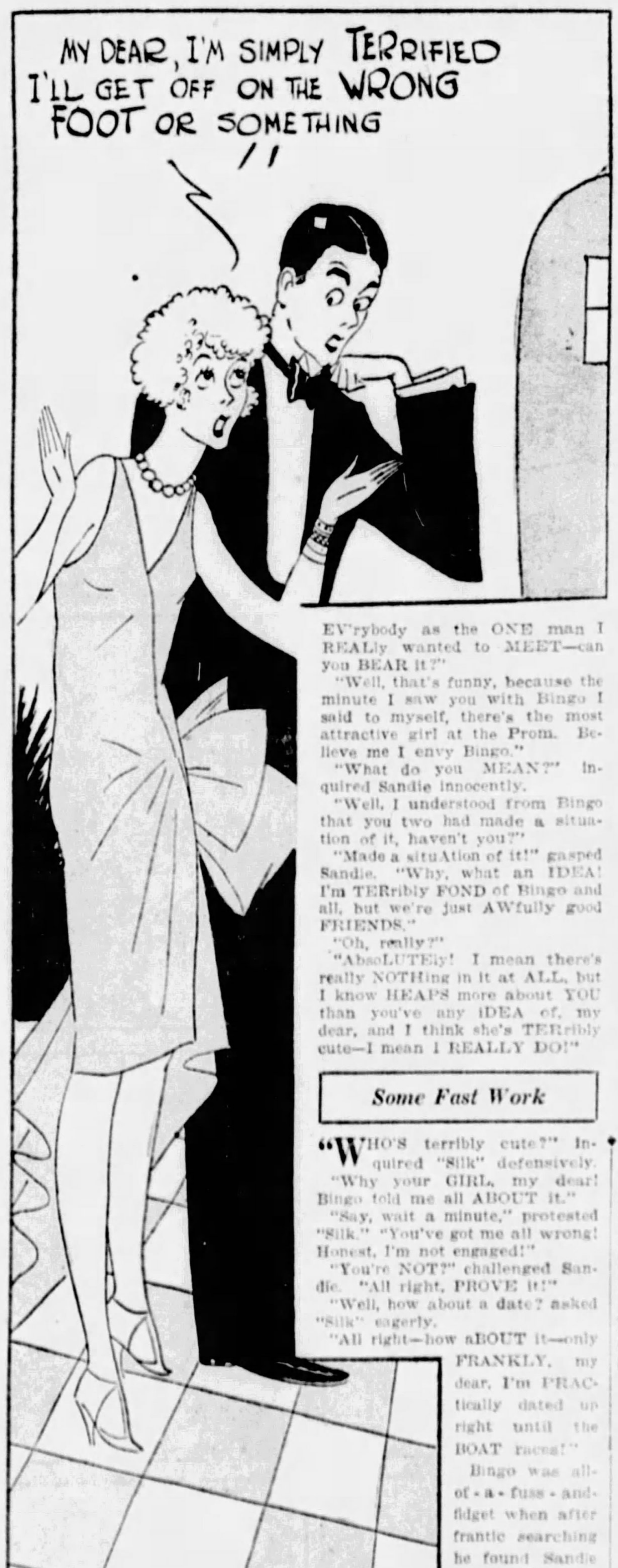
MY DEAR, I'M SIMPLY TERRIFIED I'LL GET OFF ON THE WRONG FOOT OR SOMETHING !!
RAP

STOMACH ILLS

A Medical Opinion

"The ideal corrective for sour stomach is calcium carbonate—a potential anti-acid, incapable of disturbing the normal action of the bowels and bladder, impossible of overdosage and perfectly safe to use."

—Your own doctor will confirm this quotation from noted medical authority

A Powerful Anti-acid—yet Safe

Old-fashioned folks, not abreast with medical science, still take burning soda. Occasional doses may do no harm.

But calcium carbonate, in proper form, is the modern anti-acid: 2½ times as effective as soda, and is utterly safe in its soothing action and positive in its relief.

Stuart's Tablets are the ideal form of calcium carbonate combined with other soothing, healing ingredients.

Medical authorities commend Stuart's formula as the only kind for use with children, and best for men and women.

FULL BOX FREE

A regular 25c box, pocket size—ample to try thoroughly the benefits of Stuart's Tablets—will be sent you free, if you mail this coupon to Stuart Co., Dept. 1942, Marshall, Mich.

Name ....
Address..
Town..

At All Drug Stores: 25c and 60c

The Quickest Relief for Gastric Disorder

STUART'S DYSPEPSIA TABLETS

Heals Legs

As You Work and Walk

The discovery, that the great cause of all leg troubles is lack of circulation, enabled Dr Clason to develop a "walking treatment" that circulates the blood, stops suffering and heals, after all else fails. No laying up is necessary for varicose veins, ulcers, eczema, milk leg, swelling, fever leg, phlebitis, pains, aches, cramps, itching or open sores. Get well at home while working. Send for free book. Explain your trouble. Dr. F. S. Clason Viscose Co., 140 N. Dearborn St., Chicago, Ill.

(Advertisement)

QUART OF WATER CLEANS KIDNEYS

No man or woman can make a mistake by flushing the kidneys occasionally, says a well-known authority. Eating too much rich food creates acids, which excite the kidneys. They become overworked from the strain, get sluggish and fail to filter the waste and poisons from the blood. Then we get sick. Rheumatism, headaches, liver trouble, nervousness, dizziness, sleeplessness and urinary disorders often come from sluggish kidneys.

The moment you feel a dull ache in the kidneys, or your back hurts, or if the urine is cloudy, offensive, full of sediment, irregular of passage or attended by a sensation of scalding, begin drinking a quart of water each day, also get about four ounces of Jad Salts from any pharmacy; take a tablespoonful in a glass of water before breakfast, and in a few days your kidneys may act fine.

This famous salts is made from the acid of grapes and lemon juice, combined with lithia, and has been used for years to flush and stimulate the kidneys; also to help neutralize the acids in the system, so they no longer cause irritation, thus often relieving bladder weakness.

Jad Salts is inexpensive; makes a delightful effervescent lithia-water drink which everyone should take now and then to help keep the kidneys clean and active and the blood pure, thereby often avoiding serious kidney complications.

(Advertisement.)

Stop Whiskey!

By John's Wife

I'm the happiest little woman
In all this little town;
And my merry laugh and singing
Takes the place of sigh and frown.
For JOHN HAS QUIT HIS DRINKING
And is like himself once more,
And the world is just a paradise
With such happiness in store!

One day I read some verses—
"Mary's Miracle," the name.
And I said, that's John exactly,
And I'll send and get the same.
So I sent for GOLDEN TREATMENT,
(As sly as sly could be)
And I put it in John's supper
And I put it in his tea.
And it didn't taste a little bit;
Had no odor, so, you see—
It was smoothest kind of sailing
For little Doctor Me.
And I watched and prayed and waited,
(And cried some, too, I guess),
And I didn't have the greatest faith,
I'm ashamed now to confess.
And John never thought a minute
He was being cured of drink.
And soon he's as well as anyone,
It makes me cry to think!
Just makes me cry for gladness,
I'm so proud to be his wife—
Since he is cured of drinking,
And leads a nice, new life.
"Since John he quit a-drinking!"
I can't say it times enough!
And hates and loathes a liquor
As he would a poison stuff.
And when I say my prayers at night
As thankful as can be—
I pray for John the most of all—
Then GOLDEN TREATMENT.

Home Treatment for Drunkards

Odorless and Tasteless—Any Lady Can Give It Secretly at Home in Tea, Coffee or Food

Costs Nothing to Try

If you have a husband, son, brother, father or friend who is a victim of liquor, all you have to do is to send your name and address on the coupon below. You may be thankful as long as you live that you did it.

Free Treatment Coupon

Fill in your name and address on blank lines below. Then cut out this coupon and mail it to Dr. J. W. Haines, 3149 Glenn Bldg., Cincinnati, O. You will receive in return enough of the treatment in a plain sealed package to prove to you that it will stop drunkenness in any form. You give it secretly in tea, coffee, or food. The drunkard will stop drinking without knowing why.

Name ....
St. Address
or R. F. D. ....
City........................ State..................

Corns

First drop of Freezone stops all pain.

Doesn't hurt one bit. Drop a little "Freezone" on an aching corn, instantly that corn stops hurting, then shortly you lift it right off with fingers.

Your druggist sells a tiny bottle of "Freezone" for a few cents, sufficient to remove every hard corn, soft corn or corn between the toes, and the foot callouses, without soreness or irritation.

FREEZONE

(Advertisement.)

BOBBED HAIRED WOMEN NEEDN'T HAVE GRAY HAIR

Nature Will Keep Hair Youthful Shade Free Of Gray

LIFELESS GRAY HAIR REGAINS OLD BEAUTY

Everybody knows if color glands and hair roots are healthy and active, the hair will continue indefinitely a rich, natural color entirely free of gray or streaked locks.

A doctor several years ago asked himself this question: If I can stimulate digestion, liver, heart, etc., with a tonic, why not rub a stimulating tonic into the scalp that will revive those inactive glands so nature in her own natural way will resume putting plenty of pigment into the hair tubes—surely the hair will then resume its original beautiful shades of youth regardless of user's age or previous condition of their hair.

REMARKABLE DISCOVERY

The doctor's search led to endless experiments. He didn't want a dye or tint, and it, of course, must be harmless even if a person used it many years. Under the name, Lea's Hair Tonic, anyone may now purchase the tonic he finally perfected. For several years hairdressers, scattered over the country have been using it. Results are so nice and gradual men use it too. It doesn't stain the scalp, and as a test one need only apply it to some small spot a few days to watch results. Shampoo as often as desired.

Most people are first induced to try Lea's for gray hair, but it primarily was intended as a tonic to put the scalp, hair roots, pigment glands and hair in a healthy, vigorous condition. Of course, with a healthy scalp comes a change in appearance of hair and a restoration of the natural shade of brown, red, black, auburn, or blonde. There are some three thousand shades of color in human hair—no dye expert can paint one's hair as exquisitely as nature. Lea's merely stimulates nature to renewed activity, puts nature back on the job, you might say, and the tint she imparts to your hair once the scalp, roots and glands become healthy, is natural. What is more beautiful or becoming than nature's own choice of shade to match your eyes, complexion and beauty?

If a reader desires to try Lea's simple tonic on guarantee of complete satisfaction they should get a bottle at drug store or pin dollar bill to this advertisement, sign and send to Lea's Tonic Co., Brentwood Bldg. for generous size bottle, full directions.

Experts cannot detect the use of Lea's Hair Tonic.

I LIKE FEBRUARY by Donald Ogden Stewart

Mutter and Mumble—By J. P. Medbury

MUTTER — What's the trouble, Mr. Mumble, your jaw looks swollen.

Mumble—Yes, I went down this morning and had 17 teeth extracted.

Mutter — Was something wrong with them?

Mumble—No, the dentist just took them out for an airing.

Mutter — Where do you have your dental work done?

Mumble—In my mouth.

Mutter—Did the doctor hurt you?

MUMBLE—I don't know, I was unconscious.

Mutter—Is he a pretty good man?

Mumble—Yes, he's very smart.

Mutter — How do you know?

Mumble—He got his money in advance.

Mutter—What made you pay him in advance?

Mumble—He did.

Mutter—I suppose he gave you something for your teeth?

Modern Molar Mechanics

Mumble—No, he said he couldn't use them.

Mutter—Are you having a bridge put in your mouth?

Mumble—Certainly. What do you think I'm getting, a viaduct?

Mutter—Why did you have so many teeth pulled?

Mumble—He wanted to make sure he got the right one.

Mutter—I've got to have some dental work done. What's this fellows name?

Mumble—Doctor Adams.

Mutter—Do you think he could take care of me?

Mumble—Take care of you? Do you want a dentist or a guardian?

Mutter—What are his charges?

Mumble—It all depends. He asked me for $50 on account.

Mutter—On account of what?

Mumble—On account of not knowing me.

Mutter—What type of patients go to him?

Mumble—I do, and so do all my relatives.

Mutter—Gosh, doesn't he get any high class people?

Mumble—Even if he weren't a good dentist, I'd go to him anyway.

Mutter—Why?

Mumble—He has such a swell looking nurse.

Mutter—So you like his nurse?

Mumble—Yes, she gave me a kiss every time I had a tooth pulled. I got 17 kisses.

Mutter—Only 17?

Mumble—Sure, that was all the teeth I had.

Mutter—That's silly. A tooth is precious. What are you going to eat with when you get old?

Mumble—A knife and fork.

Mutter—I've got to do something. I sat up all night last night with a tooth ache.

Mumble — That's too bad. Couldn't you get anybody else to sit up with it?

Mutter—Every tooth in my head is my own.

Mumble—Well, it's nice to be able to pay cash.

Mutter—Don't be sarcastic. I've never paid a dentist a nickel in my life.

Mumble—Well, you can't fool Dr. Adams, he gets his money in advance.

Mutter—It's terrible to be suffering from jaw trouble.

Mumble—I know just how you feel, my wife talks a lot, too.

Mutter—What did he charge you for an extraction?

Mumble—Five dollars.

Mutter—Did it hurt?

Mumble—Yes, it was the last $5 I had.

(Copyright, 1929, King Features Syn., Inc.)

A Great Month for Some Persons' Birthdays

I LIKE February. It's a great month for birthdays, George Washington, for example. If I were a month and had given birth to George Washington, I should have been pretty well satisfied. I should have had my picture taken and autographed a couple of American flags, and let it go at that. But not February. Along about 1809 old man February comes home from down town and finds Mrs. F. working on a Little Garment.

"Hey," says Mr. F. "What's this?"

Mrs. February smiles and blushes.

"Oh my gosh!" says Mr. F. "Another one?"

Mrs. F. nods happily.

"Who?" demands the husband.

"I—I think it's Abraham Lincoln," she replies.

"Well, I'll be darned," says Mr. F. "Say, we'd better open up some champagne."

Whereas, take 1894—the year in which I was about to be born.

"Who gets this bird?" asks January.

"What's his name?" they inquire.

"Stewart," is the reply. "Donald Ogden Stewart."

That is greeted with silence.

"What's he going to be?" is the next question.

"A humorist," is the reply.

That is greeted with a large groan.

"Oh, my gosh!" says February. "Aren't there enough humorists?"

"Well," remarks November gloomily, "what about it?"

A Mad Rush

"YOU can have him," yell January, February, March, April, May, June, July, August, September, October, and December, and there is a mad rush for the door.

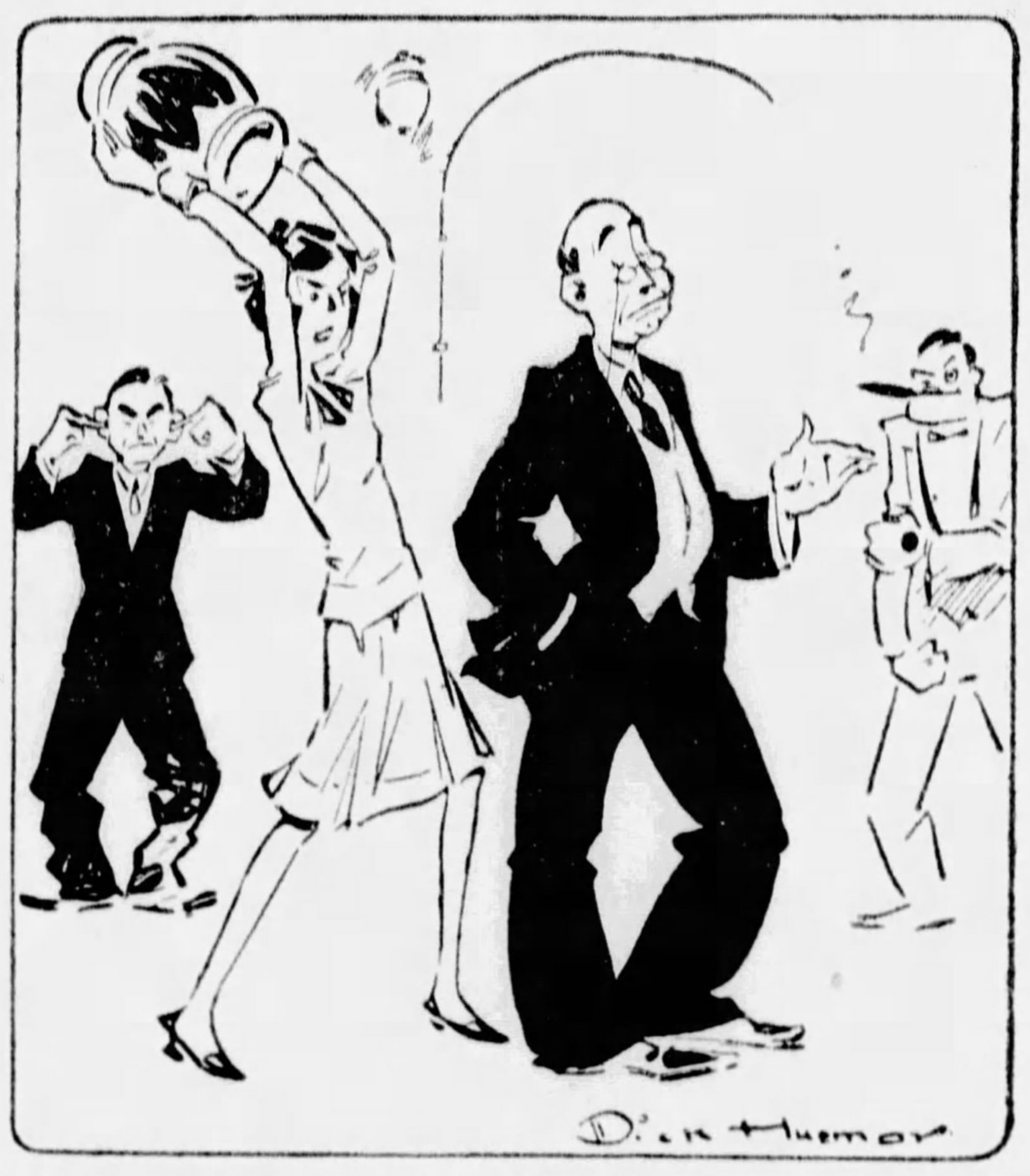

How his friends feel about T. Downey Sanders, authority on marriage, children, stocks, contract bridge, the theater, art, clothes, automobiles, and keeping ants out the icebox.

"Hey—wait!" hollers November, panic stricken. "Hey—we'll draw lots"—but every one of the months has disappeared over the hill.

"Wouldn't you know it," mutters November. "I'm the guy that gets vice presidents—and actors—and ball players—and now I get a humorist. That's a break, ain't it? Do I ever get a president? No. Look at February, the lucky stiff—just look at February—"

Which is not, however, to say that everybody born in February is so hot, either. As I have said, I like February—but I don't want it to get to feeling over-confident. February has made some terrible mistakes. T. Downey Sanders, for example. He was born in February and he's no George Washington or Abraham Lincoln either—although it would take quite a bit of persuading to convince him that he's no sort of a combination of the two, with just a bit of Saint Valentine thrown in for good measure.

Noted Authority

T. DOWNEY SANDERS is our neighbor, a divorcee, and an authority on marriage, raising children, the stock market, contract bridge, politics, the theater, art, clothes, automobiles and keeping ants out of the ice-box. In fact, there's practically noth-

Here's the Guy Who Knows Everything

ing that boy doesn't know. Here is a sample of a typical evening with T. Downey Sanders:

"Well, we certainly saw a good show the other night," I suggest pleasantly, handing him a highball. "'The Badger'—have you seen it?"

T. Downey smells of the highball and smiles at my wife.

"Did you like it, Florence?" he asks.

"Well—" she hesitates, and T. Downey sniffs again.

"Anything wrong with that Scotch?" I ask.

"I don't suppose so," he replies. "You've had it analyzed, of course?"

"Didn't you like 'The Badger'?" asks my wife, quickly.

"'The Badger,'" replies our friend, "is of course the worst play I have practically ever seen. Now Florence, you really didn't like it—"

"Well, I did," I announce. "I thought it was great."

"Probably the reason we enjoyed it," suggests my wife, "was that we were feeling so good when we got to the theater. It was our anniversary."

He Means Well

"WELL, well," remarks T. Downey. "Congratulations. Let's see—you've been married all of two years, haven't you—"

"Three," I correct.

"Three," he agrees. "Of course, it's amazing to me that you have gone this far—"

"Yeah?" I remark.

"You're both so unintelligent about the whole thing," he continues. "Now what you ought to do, Florence—honestly, I mean this—is to go away from Don for at least a month every year—then you won't get on each other's nerves so—"

Our reply is interrupted by the sound of a loud howl from the nursery.

"Oh dear," exclaims Florence, starting up.

"Don't you go near him," warns T. Downey. "Let him cry. The worst thing in the world for a baby—"

Well, that will give you a fair idea of a happy evening with T. Downey Sanders, born February 6. Mind you, I don't hold it against the month. I just mention it to show that other things beside presidents are born then. And if T. Downey keeps on much longer, there's going to be a curious coincidence about his having been born in February. He's going to die in that month too.

(Copyright, 1929.)

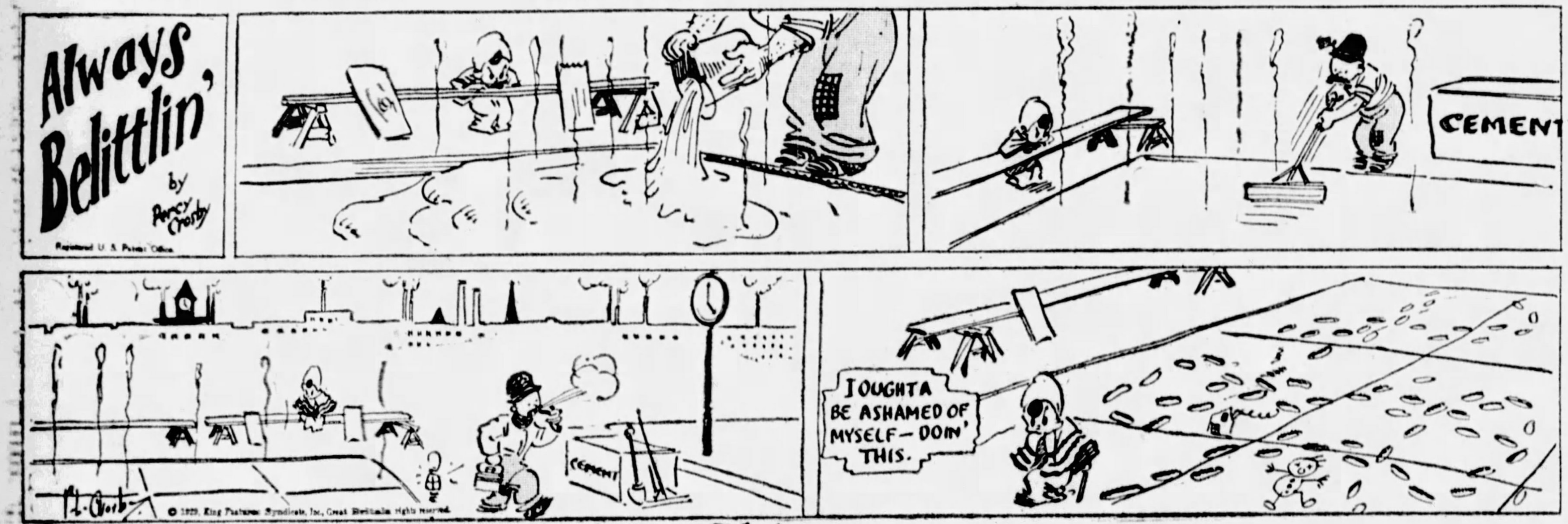
Always Belittlin'
by Percy Crosby
Registered U. S. Patent Office
CEMENT
CEMENT
I OUGHTA BE ASHAMED OF MYSELF—DOIN' THIS.
© 1929, King Features Syndicate, Inc., Great Britain rights reserved.

Skippy

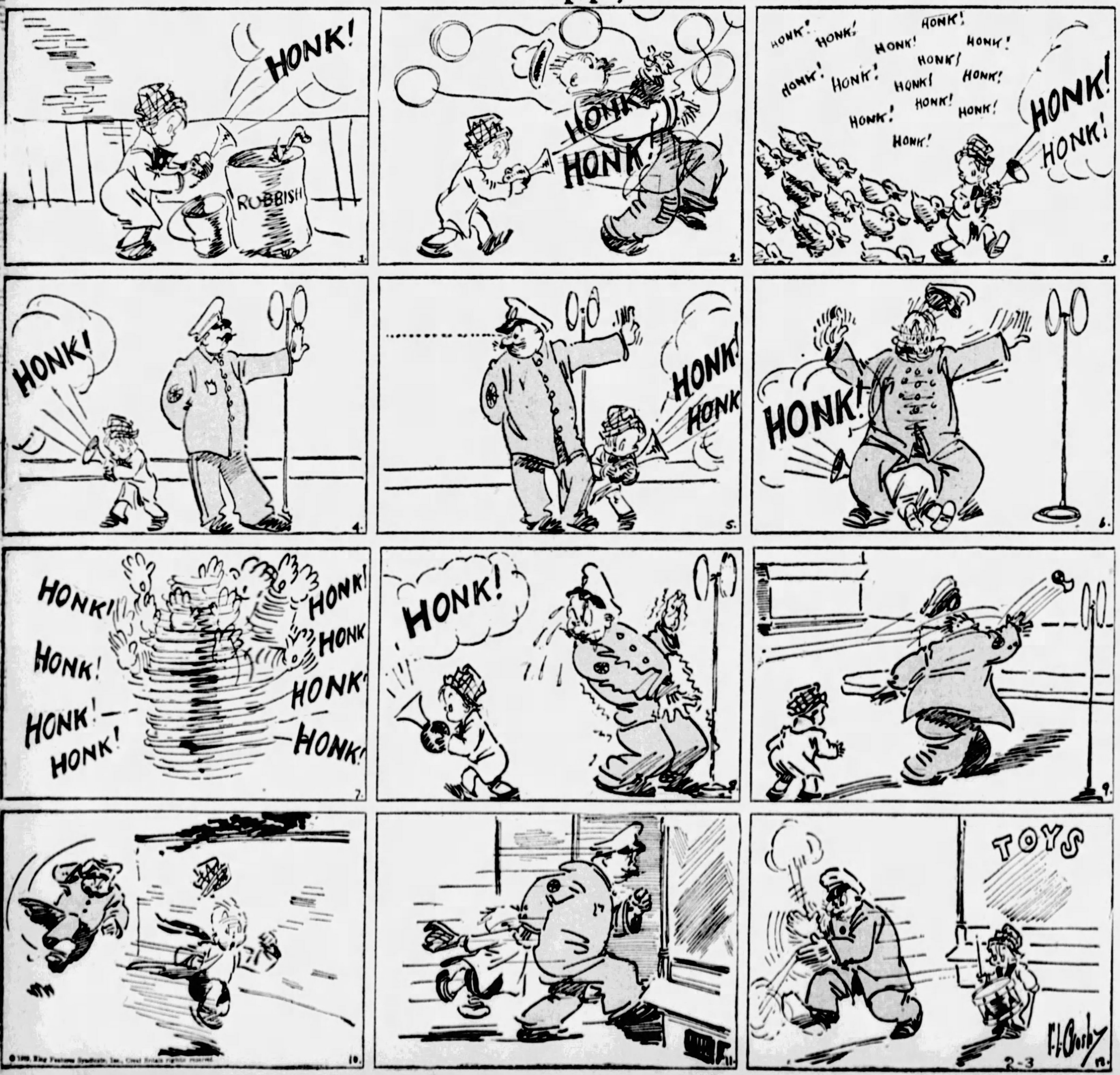
HONK!
ROBBISH
HONK
HONK
HONK! HONK! HONK! HONK! HONK! HONK! HONK! HONK! HONK! HONK! HONK! HONK! HONK!
HONK!
HONK!
HONK!
HONK!
HONK
HONK!
HONK!
HONK!
HONK!
HONK!
HONK!
HONK!
HONK
HONK!
HONK!
TOYS
P. L. Crosby
2-3
© 1929, King Features Syndicate, Inc., Great Britain rights reserved.

One Million Ladies Wanted

To Test Dr. Blosser's Famous Remedy for Chronic Head Colds CATARRH

Bad Breath ~ Spasms of Asthma

No Tobacco

Free Trial Package

THERE is no disease more offensive or disagreeable, or no disease that will lead to as much serious trouble as catarrh or chronic head colds. It often produces chronic headaches, deafness, affecting the eyes, voice, and frequently weakening the lungs. Its poisons infect the whole body.

Salves, sprays, etc. cannot reach many of the infected parts and unless they are reached catarrh stays!

The secret of the successful medication of these hidden parts was discovered by Dr. Blosser in his practice. This remedy, a special combination of medical herbs, is prepared in cigarette form for ease of use.

Just one of these cigarettes—a few puffs and instant relief follows. Your clogged nostrils and breathing passages open right up and filthy mucus is cleared out.

No matter whether or not you are accustomed to smoking you'll enjoy Dr. Blosser's Cigarettes. Not a particle of tobacco in them—just medicinal herbs, berries and flowers that produce a purifying vapor possessing remarkable healing properties, that penetrates where balms, salves, sprays, douches cannot reach.

No Tobacco

SEND FOR FREE TRIAL

To prove to you how extraordinarily effective Dr. Blosser's Cigarettes are in breaking up even the most stubborn case of Catarrh, let us send you a trial package, absolutely FREE. Once you have tried them you will never be without Dr. Blosser's Cigarettes. Send coupon today.

All druggists carry Dr. Blosser's Cigarettes.

Mail This Coupon for FREE TRIAL PACKAGE
The Blosser Co., 1518-DI, Atlanta, Ga.
Please send FREE by mail your trial package containing four Dr. Blosser's Cigarettes.
Name
Town
Street
or R.F.D.
State
Spell out name with pencil very PLAINLY!

A GOOD NEWSPAPER IS LIKE GOOD CLOTHES . . . IT MAKES EVERYBODY TAKE NOTICE . . . YOUR ADS IN THE SUN-TELEGRAPH SHOULD BE IN OFTEN . . . .

NEW YORK DAY BY DAY by O. O. McIntyre

Maude Adams Refuses To Re-Enter Glare Of Footlights

A CORRESPONDENT who classifies me on the envelope as "Associated Press cartoonist for the Newspapers," inquires sharply: "You smart newspaper fellows like to poke fun at the writers of movie captions, but they can tell a story in half a dozen words that you all use up a column for."

And, what slips under the cuticle is, he may be right.

* * *

They have discovered the shy and vanishing Maude Adams is now living in a small apartment in the East Thirties. She has an unlisted phone, but her mail is received at a club for women. She no longer desires to be known as Miss Adams, but by her real name, Kiskadden.

For years it was believed Miss Adams, shrinking from publicity, was in reality bidding for publicity—a slick gesture on the part of her manager, the late Charles Frohman. But since her retirement it has been forcibly proved she is really one actress who cares nothing for the evanscent fame of the headlines.

Does Not Seek Publicity

She has done everything to keep out of the public eye and thought. It is said that for a long time she hid away in the convent of the Cenacle of St. Regis on One Hundred and Fortieth street. Only once in awhile does she meet people and then at informal dinners at her own home, where the guests are usually stage folk. Among the privileged is Mrs. Fiske.

She owns no automobile and, while much of her fortune has gone to various charities, she is said to have a fixed income from securities of about $40,000 a year. She is firm in her resolve never to return to the stage, and her last refusal was A. L. Erlanger's guarantee of $500,000 for a season. No actress has added such luster to the theater as this quiet, mild mannered little artist.

* * *

On a recent ocean voyage one did not have to be on the ship long before knowing Chaliapine, the great Russian tenor, was a passenger. It was announced in a special insert with his picture with the first ship's newspaper. The next edition carried another first page photograph. You saw him on deck in this mighty fur coat and that. He was all over the ship with his dramatic posing. I for one do not care to see or hear Chaliapine again. Modesty is appealing in a singer as well as a hack driver.

* * *

ONE of the haughtiest clubs in town is in West Forty-ninth street. The only identifying signs are the initials in the doormat b. c. c.—and just about that large too. It is the British Commonwealth Club and its members are men of affairs in perfidious old Albion exiled here. A real British chef was imported and all the servants are the "Very good, sir." sort. Kidney pie and meat puddings are daily dishes and the evening I was there everybody was smoking a pipe—which helps to show it is the real thing.

* * *

A famous murder in a large hotel in New York was so disastrous to trade it is said to be considering changing its name.

As to Mr. Whalen

ONE of New York's little mysteries is why men will give up $100,000 a year permanent jobs to accept $10,000 a year police commissionership knowing that, judging from past records, it is a 10-to-1 shot they will be eventually removed from office in perhaps a cloud of disgrace. Mr. Whalen, however, started off auspiciously and has shown he has splendid courage. And a police chief needs it in this town.

* * *

Nor do I think many are running a temperature over whether or not Clarence Mackey has become reconciled with his daughter, Mrs. Irving Berlin. Most of us have a suspicion that Mr. Berlin, with his opportunities, has accomplished far more in the world than Mr. Mackey has with his. So that's that.

* * *

And while the humor is with us, it would be all right with most of us if Mayor Walker would arrive at the theater at least before the fall of the curtain on the first act. Men with far more important jobs and filling them as capably are able to arrive at the theater on time.

Speakeasies Gloomy

THE modern speakeasy has become as gloomy and depressing as some ancient bastile. A friend took me to his favorite haunt the other evening. It was in one of those outmoded brown stone fronts so rapidly vanishing. A push bell faintly resounded a dim tinkling far away. Finally there was the clump of feet padding down the corridor, searching eyes peeped through a small slit and then there was a clanking of chains and the scraping of heavy bolts while the steel door swung open. The room was stuffy, the aroma terrible and the few loafers about were hard-looking customers. The whole effect was shuddery and it is my guess that if the speakeasy continues to degenerate into such Black Holes of Calcutta we need not worry about their future. They will finish themselves.

Something out of the ordinary has happened to the drinking business anyway. I have read all those fearsome hospital reports about the increase in alcoholism, the wild tales of rum running and gigantic bootleg deals, and yet there is less drinking among people I know than I have ever seen before. Many of my friends have quit drinking altogether. It has been more than a year since I have been aroused in the dead of night by one of those roaming drunks who telephone at that hour to asure you you are the best lil' pal they ever had. And have you got a quart you can send right over to the Club Alacazam?

* * *

A naturalist told me a story the other day that left a distinct impression of the protecting power of the Supreme Being. Nature, God or whatever folk call it. Ordinarily, he said, a pheasant has a scent but when she is on her eggs there is no scent of any kind, and thus she is secure from hedgehogs and other enemies that beset her.

* * *

One of the most recent of my numerous grammatical lapses was to refer to something in New York as "the most unique." All of which was a new high in redundancy, and I really know better, but among the friendly correctors was a college student who mixed a metaphor, split two infinitives, spelt received "recieved" and otherwise tickled me pink.

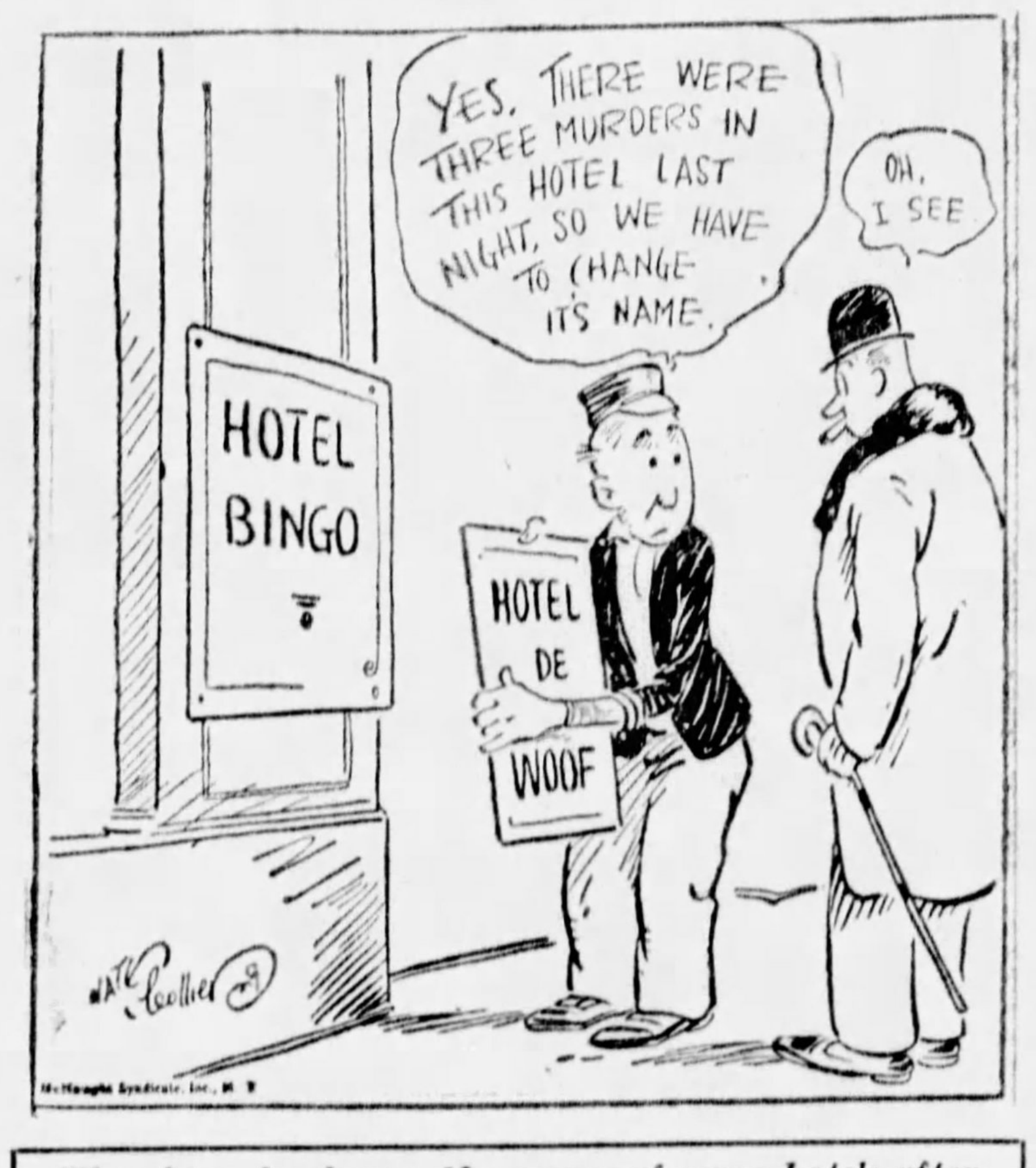
YES. THERE WERE THREE MURDERS IN THIS HOTEL LAST NIGHT, SO WE HAVE TO CHANGE ITS NAME.
OH, I SEE
HOTEL BINGO
HOTEL DE WOOF
Collier
McNaught Syndicate, Inc., N. Y.

They have to change the names of some hotels after a murder.

Short Shavings

Bert Lytel, of the movies, has returned to the Broadway speaking stage . . . Sponsored by John Henry Mears, the globe trotter . . . Ned Welch, a ship news reporter, has become a purser on the Leviathan . . . A schoolboy friend writes he is in Florida "covering up doctors' mistakes" His letter head shows he is an undertaker . . . Thornton Wilder is reported to have turned down an offer from a popular magazine of $40,000 for his next novel . . . And will sell it to another high brow magazine with small circulation for $1,500 . . . But is that art? . . . His most recent novel was a flop . . . The Hotel Biltmore has opened a room for "meditation" . . . A cabaret clown says he knows a guy so tough he thinks bootleg whisky is a soft drink . . . Sardi's, one of the "literary places," has a beautiful hat check girl who is one of the main attractions . . . Life is showing a sparkle under its new editor . . . "That's tabloidish," is Broadway's new shush for those who gossip . . . Sinclair Lewis is on the final chapters of his latest novel . . . It has a European locale and those who have seen it say it is a wow . . .

(Copyright, 1929, McNaught Synd., Inc.)

Great Modern Adventures—By Stephen Leacock

It Certainly Is a Hard Job to Get Shaved

IN THE old days, of say 20 years ago, when a man got sick he went to a doctor. The doctor looked at him, examined him, told him what was wrong with him, and gave him some medicine and told him to go to bed. The patient went to bed, took the medicine, and either got better or didn't.

All of this was very primitive, and it is very gratifying to feel that we have got quite beyond it.

Now, of course, a consulting doctor first makes a diagnosis. The patient is then handed on to a "heart-man" for a heart test, and to a nerve-man for a nerve test. Then if he has to be operated on, he is put to sleep by an anesthetist, and operated on by an operating surgeon, and waked up by a resurrectionist.

All that is excellent—couldn't be better.

* * *

But just suppose that the other professions began to imitate it! And just suppose that the half professions that live in the reflection of the bigger ones start in on the same line!

We shall then witness little episodes in the routine of our lives such as that which follows:

* * *

"MR. FOLLICLE will see you now," said the young lady attendant.

The patient entered the inner sanctum of Dr. Follicle, generally recognized as one of the greatest capillary experts in the profession. He carried after his name the degrees of Cap. D. from Harvard, B. Hair Oil from Paris, and was an Honorary Shampoo of half a dozen societies.

"Need of a Shave"

The expert ran his eye quickly over the face of the incoming patient. His trained gaze recognized a certain roughness in the skin, as if of a partial growth of hair just coming through the surface, which told the whole tale. He asked, however, a few questions as to personal history, parentage, profession, habits, whether sedentary or active, and so on, and then with a magnifying glass made a searching examination of the patient's face.

He shook his head.

"I think," he said, "there is no doubt about your trouble. You need a shave."

The patient's face fell a little at the abrupt, firm announcement. He knew well that it was the expert's duty to state it to him flatly and fairly. He himself in his inner heart had known it before he had come in. But he had hoped against hope; perhaps he didn't need it after all, perhaps he could wait, later on, perhaps, he would accept it. Then he had argued to himself, refusing, as we all refuse, to face the cruel and inevitable fact.

Shifts the Blame

"COULD it be postponed for a day or so more?" he asked. "I have a good many things to do at the office."

"My dear sir," said the expert firmly, "I have told you emphatically that you need a shave. You may postpone it if you wish, but if you do I refuse to be responsible."

The patient sighed.

"All right," he said, "if I must, I must. After all, the sooner it's done, the sooner it's over. Go right ahead and shave me."

The great expert smiled. "My dear sir," he said, "I don't shave you myself. I am only a consulting hairologist. I make my diagnosis, and I pass you on to expert hands."

He pushed a bell.

"Miss Smith," he said to the entering secretary, please fill out a card for this gentleman for the Shaving Room. If Dr. Scrape is operating, get him to make the removing of the facial hair. Dr. Clicker will then run the clippers over his neck. Perhaps he had better go right to the Soaping Room from here; have him sent down fully soaped to Dr. Scrape."

The young lady stepped close to the expert and said something in a lower tone, which the patient was not intended to hear.

Experts Engaged

"That's unfortunate," murmured the specialist. It seems that we have no soapist available for at least an hour or so. Both our experts are busy—an emergency case that came in this morning, involving the complete removal of a full beard. Still, perhaps, Dr. Scrape can arrange something for you And now," he continued, looking over some notes in front of him, "for the work around the ears, have you any preference for any one in particular? I mean any professional man of your own acquaintance whom you would like to call in?"

* * *

"WHY, no," said the patient, "can't Dr. What's-his-name do that, too?"

"He could," said the consultant, "but only at a certain risk, which I hesitate to advise. Snipping the hair about and around the ears is recognized as a very delicate line of work, which is better confided to a specialist. In the old days in this line of work there were often some very distressing blunders and accidents due purely to lack of technique—severance of part of the ear, for example."

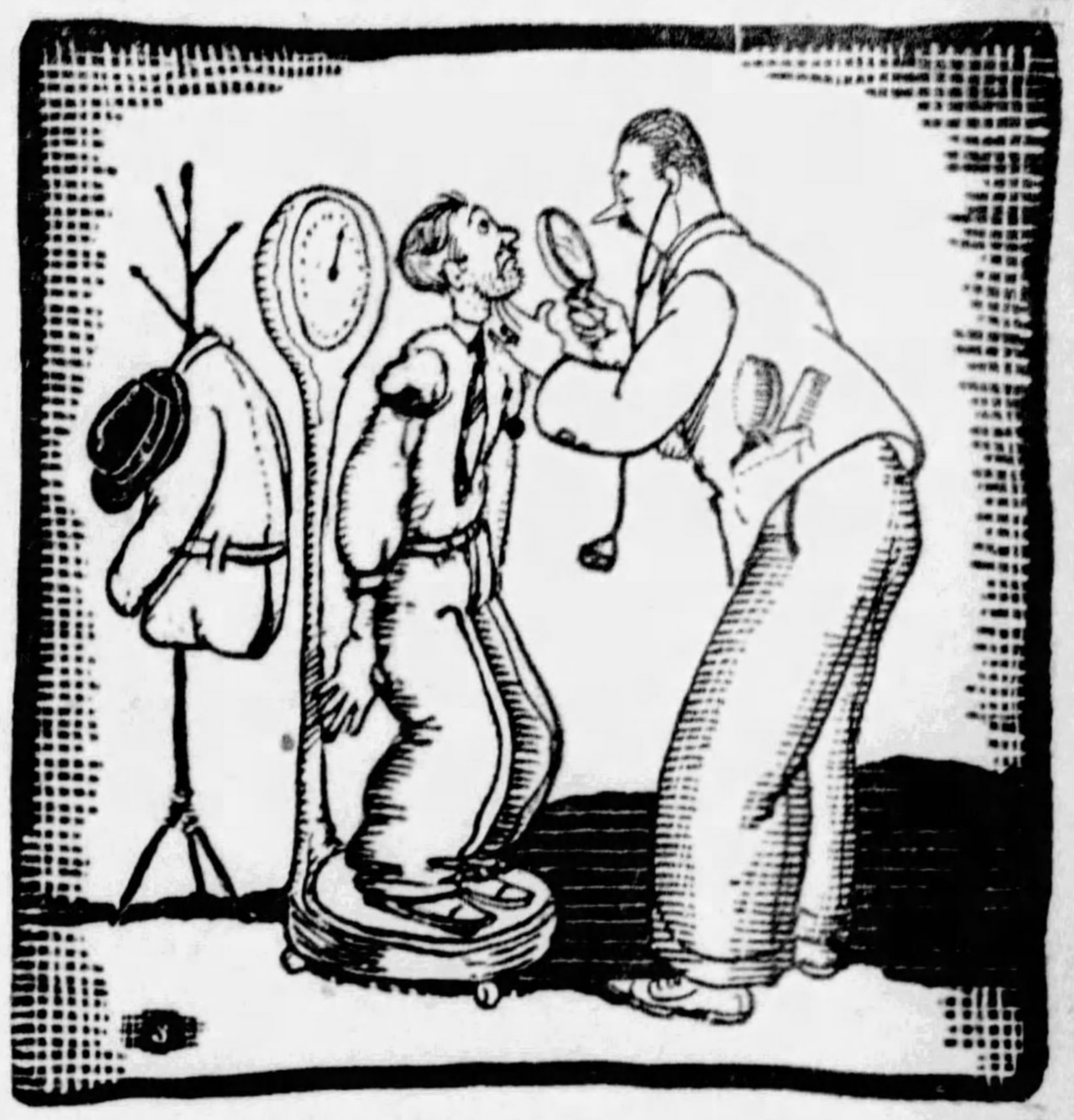

"I think," he said, "there is no doubt about your trouble. You need a shave."

"All right," said the patient, "I'll have a specialist."

"Very good," said the Hairologist, "now as to a shampoo—I think we had better wait till after the main work is over and then we will take special advice according to your condition. I am inclined to think that your constitution would stand an immediate shampoo. But I shouldn't care to advise it without a heart test. Very often a premature shampoo in cold weather will set up a nasal trouble of a very distressing character. We had better wait and see how we come along."

Some More Detail

"ALL right," said the patient.

"And now," added the expert, more genially, "at the end of all of it, shall we say—a shine?"

"Oh, yes, certainly."

"A shine, very good, and a brush-up? To include the hat? Yes, excellent. Miss Smith, will you conduct this gentleman to the Soaping Room?"

The patient hummed and hawed a little. "What about the fee?" he asked.

The consultant waved the question aside with dignity. "Pray do not trouble about that," he said, "all that will be attended to in its place."

* * *

And when the patient had passed through all the successive stages of the high-class expert work indicated, from the first soap to the last touch of powder, he came at the end, with a sigh of relief, to the special shoeshining seat and the familiar colored boy on his knees waiting to begin. Here, at last, he thought, is something that hasn't changed.

"Which foot?" asked the boy.

"How's that?" said the man. "Oh, it doesn't matter—here, take the right."

"You'll have to go to the other chair," said the boy, rising up from his knees. "I'm left-handed. I only do the left foot."

(Copyright, 1929.)

Premier Cross-Word Puzzle

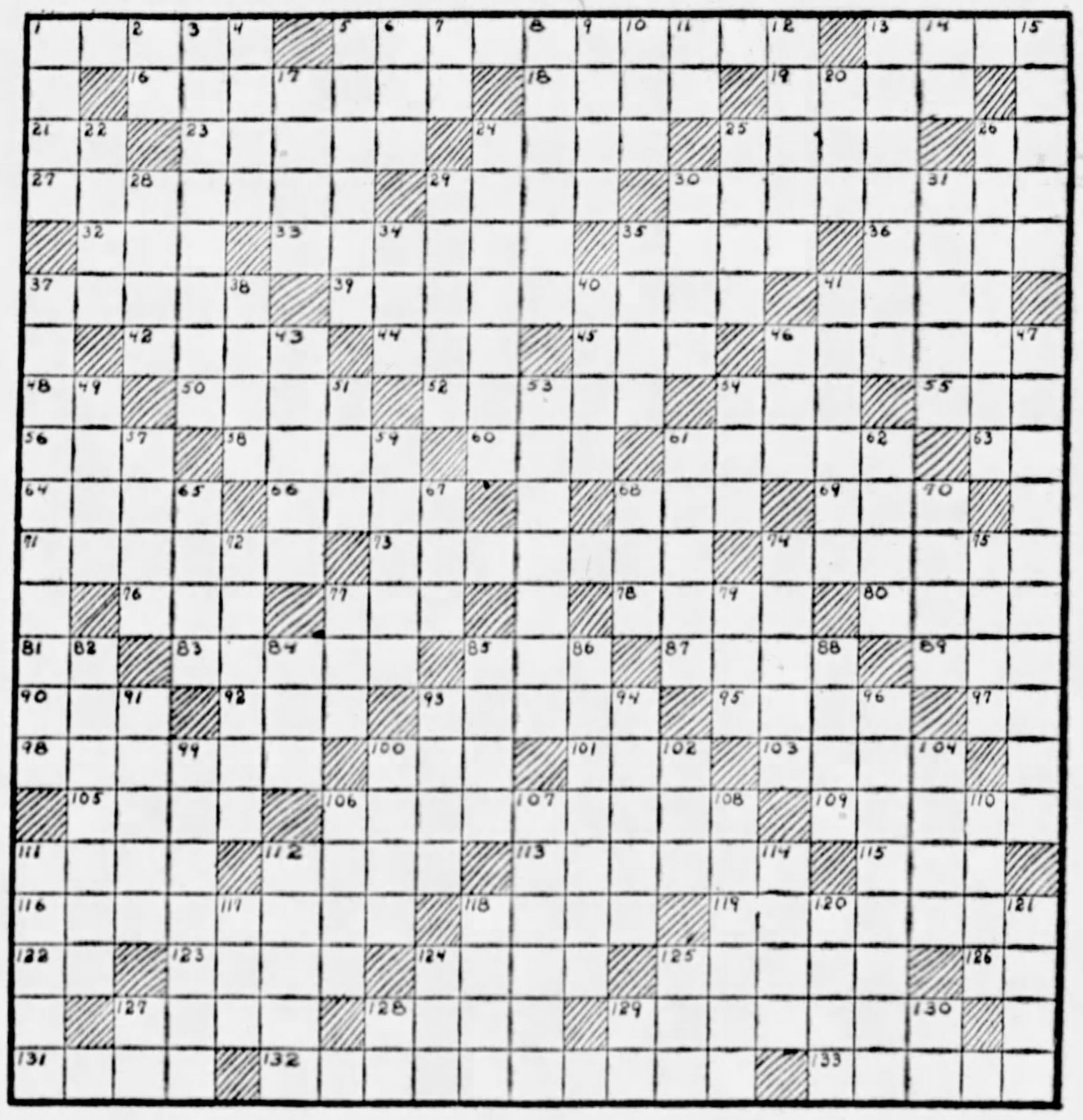

HORIZONTAL.

1—sets thickly with small points
5—point of view
13—tumult
16—short jackets
18—bombast
19—dash
21—aloft
23—a fresh set
24—piece of window-glass
25—put
26—next to
27—deep gorges
29—engrossed
30—a minute portion
32—aeriform fluid
33—bestow as gift
35—restrains
36—dry
37—cotton goods
39—never again
41—shock and benumb
42—to balance
44—cardinal numeral
45—prior to
46—hastens; expedites
48—myself
50—short jacket
52—wander from the way
54—soft animal coat
55—lease
56—poem
58—perpetually
60—posed
61—hesitate
63—execute
64—grassy fields
66—water pitcher
68—cut
69—small fishing vessel
71—inculcate gradually
73—having curative properties
74—degrade
76—measure of weight
77—incline downward
78—composed of men and boys
80—cabbage as salad
81—that man
83—double in narrow folds
85—rotating piece
87—edible root (pl.)
89—past
90—close of day (poetic)
92—inlet of water from sea
93—grinding tooth
95—metallic vessels
97—correlative of either
98—salty
100—vehicle
101—incline forward
103—back of neck
105—fine rock material
106—device for compressing
109—vaunts oneself
111—to sting
112—heart of a thing
113—held in check
115—miss one's aim
116—fail to observe
118—shelter for horses (U. S.)
119—dark-colored brittle resin
122—you and I
123—ram down
124—a lump
125—leased
126—happen
127—assistant
128—river in France
129—pleases
131—facts known
132—sensitiveness
133—wear away

VERTICAL.

1—acid
2—birthplace of Abraham
3—expressive of ridicule
4—perceived
5—division of the year
6—attempt
7—like
8—dealer in cloths
9—labored breath
10—undivided
11—that thing
12—pulls apart
13—send out in direct lines from point of surface
14—within
15—trifled
17—ceased to be visible
20—illuminated
22—summon
24—government grants to inventions
25—crippled
26—dazzled
28—weather-cock
29—utters wildly
30—cut off covering layer
31—pitiless
34—open-work fabric
35—rowboat
37—ruins
38—apportion
40—flesh of animals
41—evergreen tree
43—unusual
46—total
47—establishment for cutting stone
49—delightful region
51—unused
53—fundamental
54—not many
57—the Orient
59—send in return
61—procrastination
62—steals
65—desist
67—corded fabric
68—thigh of animal
70—festive show or pomp
72—remote from the sea
74—wicked or cruel person
75—East Indian food
77—obscure
79—ripple against
82—elusive
84—exist
85—heavy string
86—social behavior
88—pierce
91—puff up
93—hair on animal neck
94—residue after distillation of oil of turpentine
96—one who spreads
99—sluggishness
100—porous outer bark of tree
102—lair
104—merit
106—to confine
107—that which obliterates
108—remaining fragments
110—dig up by roots
111—bent
112—heavenly body
114—of a deep shade
117—youth
118—contemptible
120—take out
121—nothing but
124—among (poetic)
125—belonging to him
127—near
128—forward
129—symbol for tellurium
130—in such manner

Copyright, 1929, Premier Syndicate, Inc.

ANSWER TO LAST SUNDAY'S PUZZLE

SHOWER■DELIGHT■APATHY
P■FIVE■ENEMIES■NICE■O
IF■TIN■LUG■PRE■TEE■OD
RAG■LEVERET■ATTAR■RAE
ARUM■WATER■ELSIE■FURL
LEMUR■LED■LADEN■BLESS
■■■DEMES■PARE■TARE■■■
EMS■SAT■RECEDE■LASSIE
LEADER■BORED■CRASHERS
ERGOT■TIMID■SHUTS■NOT
VI■E■TOGAS■LOOSE■L■NA
ADA■AARON■TENET■COVET
TENEMENT■BRAGS■RETIRE
ENAMEL■SALADS■TAR■ESS
■■■BEST■CADS■DOMES■■■
COVER■ADORE■PEW■SATIN
OMAR■STALE■RARER■YOKE
PEN■PASTY■CATALOG■MOW
IN■CAT■ITS■MEN■VOW■NE
N■LACE■VEILING■ERAS■L
GROPED■ESTHETE■REDANS

GRIN and BEAR IT

Thought He Could

Judge: Look here; you're no preacher, are you?

Rastus: No, suh, Jedge, no, suh. Ah ain't no preachah!"

Judge: Then what did you mean by telling these people you could marry them?"

Rastus: Why, Jedge, didn' Ah pay you two bucks fo' a marriage license last week?"

—Black & Blue Jay.

You Chase Me!

Great Big Stoker: If my friendship means anything to you, Percival, don't spit on your hands every two minutes; it's vulgah.

—Carolina Buccaneer.

The Long Sleep

Weary Willie says, "Yeah, college is fine. It's a great life if you don't waken."

—Washington Dirge.

Ever Think of This?

The traditional fool and his money are lucky to have got together in the first place.

—Drexerd.

Household Hint

What to do to get white hands: Nothing.

—Drexerd.

Let's Get This Right

Lecturer from the Wild, Wild Woods: When the bull moose—

Precise Agrarian (interrupting): I beg your pardon, sir, but a bull bellows. A cow moos.

Yale Record.

The Boy Who

The boy who used to wish his father owned a candy store now wishes it was a filling station.

—Mugwump.

Had To

Stranger: Don't the fast trains ever stop here?"

Hic: Yep, had a wreck here once.

—Drexerd.

(Advertisement.)

CORNS REMOVED ONLY 10 CENTS

Corns Come Out Without a Murmur; Pain Gone at Once—Guaranteed.

WAFERS THIN AS PAPER; SHOES DON'T HURT

"I never saw their equal." Yank corns right out by the roots and never a pain or sting. It's a joy to stick an "O-Joy Corn Wafer" on a tender, achy corn. Away goes pain immediately and then later out comes callous, corn, roots and all. Slip shoes right on—they won't hurt. O-Joy Corn Wafers are thin as paper. Stop using ugly burning acids and doughnut plasters. Thousands of people tortured with corns have joyfully praised O-Joy Wafers. Results absolutely guaranteed. Six wafers for 10 cents. At leading druggists.

(Advertisement.)

Diabetics

If you have the slightest symptoms of Diabetes—such as excessive thirst, inordinate hunger, with loss of weight in spite of keen appetite with nervousness irritability, restlessness anxiety over trifles and loss of strength—lose no time in reading one of the most remarkable books of the day, "Is Diabetes Curable?"

It will be mailed free to anyone who will send merely name and address to Sanborn Laboratories, 7011 Sanborn Building, Battle Creek, Michigan. It describes the Sanborn home treatment and relates the experiences of men and women of national prominence who restored themselves to perfect health after other treatments had failed.

The book has 64 pages bound in board covers and is a mine of authentic information for those who are suffering from Diabetes.

end your GRAY HAIR

SCIENCE now finds that hair can be restored to natural shade. No tell-tale, crude dyes that endanger hair health. No mess . . . but instead a clear, colorless 100% safe liquid is used that gives the hair its youthful shade and lustre. Faded hair sparkles with girlhood color. Gray streaks disappear entirely.

Go to any drug store and get a bottle. It's called Mary T. Goldman's Hair Color Restorer. If it fails you pay nothing. Or write for free test (give color of hair) to Mary T. Goldman Co., 307 Goldman Bldg., St. Paul, Minn.

MARY T. GOLDMAN'S Hair Color Restorer

STOMACH Troubles Vanish

Does Your Stomach Distress You?

Is it Weak or Sore? Tender and Painful? Do you suffer from Acute and Chronic Indigestion, Dyspepsia, Catarrh of the Stomach, Belching, Heartburn, Sour Stomach, Headache, Nervousness, Constipation or any form of Stomach, Liver, Kidney or Bowel Trouble? Would you like to get rid of these so you could eat all you want, what you want and when you want to?

A Dollar's Worth Free!

Send 10 cents to cover cost of packing and mailing and we will send you by return mail a full dollar's worth of our External Peptopad Treatment for stomach trouble, free and prepaid. No matter how severe or chronic your case is—no matter how many treatments you have tried without result—send for this Free Peptopad today.

Dr. YOUNG CO., Dept. 25, Jackson, Mich.

(Advertisement.)

MOTHERS STOP! CHILDS COUGH

Colds, Coughs, Dangerous This Time of Year—Stop It Quick.

KIDS LIKE TO TAKE THIS SIMPLE REMEDY

"My children love to take the cough and cold remedy our old doctor recommended. It banishes a cold, fortifies them all winter, and helps their appetites."

There is no dope, alcohol, chloroform, etc., in it. A barrel of it would do no harm.

Almost like ice cream and tastes so nice kids cry for Lin-O-Nine, which contains wholesome, beneficial Oils of Flaxseed, Eucalyptus, Cassia, Betula, Irish Moss and Glycerine, churned into a cream flavored with Wintergreen. Yum! Yum! It's good, the kiddies say, according to thousands of wise mothers who always have a bottle of Lin-O-Nine in the house. Better than Cod Liver Oil as a tonic—and it tastes nice.

Doctors recommend Lin-O-Nine for grown-ups, too. 50c and $1.00 sizes at druggists, or send dollar bill for large 15-oz. bottle, parcel post return mail. Kerr Chemical Co., Brentwood, Md.

STOPS FALLING HAIR

Lucky Tiger knocks dandruff and scalp irritations by killing germs like White-fox knocks skin eruptions. Both sold under Money-Back Guarantee. At Barbers and Druggists.

LUCKY TIGER

GALLSTONES

INDIGESTION, GAS, COLIC, PAIN IN RIGHT SIDE. I tried everything, even two operations, before finding help. We will tell you about it FREE. (No Oil.) Gall Medic Laboratories, Dept. 266, 22 Quincy St., Chicago.

MARCH OF EVENTS

EDITORIAL

THE SUNDAY SUN-TELEGRAPH

CITY LIFE

WISDOM LISTENS—FOLLY SAYS, *NO!*

Copyright, 1928

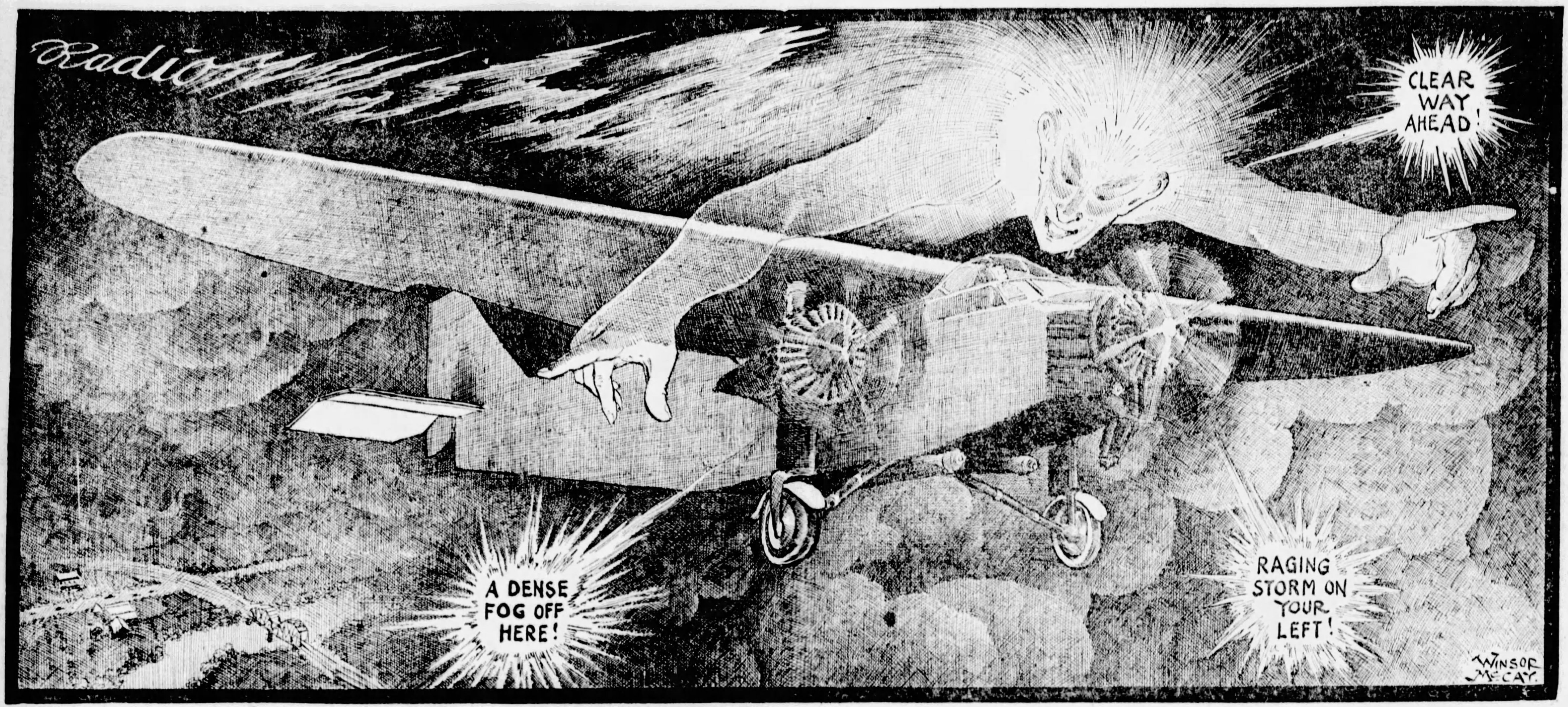
Radio
CLEAR WAY AHEAD!
A DENSE FOG OFF HERE!
RAGING STORM ON YOUR LEFT!
WINSOR McCAY

He jests at scars, that never felt a wound.—*Shakespeare.*

Two pictures by Mr. McCay are on this page. Glance at both, show them to young people near you. And tell them in twenty words what the pictures mean.

In the upper picture the modern airplane pilot listens to the warning of the radio and instantly OBEYS IT.

The lower picture shows how indifferent men are to the warnings of experience, warnings as true as those of the radio, as important to human happiness, as radio warnings are important to the air man's safety and life.

⁂

These two pictures, showing the man in the air LISTENING AND OBEYING, and the mass of earth's children, refusing to listen OFTEN until it is too late, can be made useful even for those that have passed their youth.

> *Experience is a jewel, and it had need be so, for it is often purchased at an infinite rate.*
> —Shakespeare.

THE striking picture above illustrates an important step in the progress of science.

The air mail is an established fact, air transportation is used by many commercially, and soon, thanks to Gen. Atterbury, of the Pennsylvania Railroad, in co-operation with President Storey, of the Santa Fe Railroad, passenger flight will be permanently established across the continent.

Under the supervision of Col. Lindbergh, supervising the equipment and the choice of [illegible] passengers will travel in trains at night, planes by day, at first.

Later the trip will be one continuous flight. That may not come for a year or two. Meanwhile the airplane and train journey from ocean to ocean, which at first will take 48 hours, will shortly be reduced to 36 hours. The statement is made on the authority of Col. Lindbergh. The 36-hour trip will cause the passenger to lose only one "business day." One night, one day and another night, crossing the continent, and then early on the morning of the SECOND business day, business will be taken up on the other side of the continent.

⁂

"Alas, could experience be bought for gold!"

In flying, as in all human travel, **SAFETY** is the first consideration.

Safety is the preoccupation of all railroads now interested in passenger flight on a sound basis. Block signal systems and other devices make railroad travel more and more safe.

A marvelous combination of Weather Bureau service and radio service will make flight infinitely safer than it has ever been.

High in the air the pilot fears only one thing, **BAD WEATHER**. Wind storms, that drive him from his course and hold him back, will become less and less important as airplane engines increase their power.

Snowstorms, shutting out mountains, trees, and the earth itself, must remain a danger for some time. It may be that the flier, with some new "sight" conferred by science, will eventually disdain fogs and snowstorms as he now disdains the blackness of night. Automatic instruments will tell him how far he is above the ground, will warn him if, in snow or fog, he should be heading for the side of a mountain.

But for the present the important thing is to know what the weather is like **AHEAD OF HIM**.

⁂

> *"Experience does take dreadfully high school wages; but he teaches like no other."*
> —Carlyle.

This information will be given to every man in the air **EVERY HALF HOUR** from radio stations connected with the weather Bureau.

There will be no mere "predictions" as to what the weather will be, but **ACTUAL INFORMATION** will be carried by electricity through the ether to the ears of the pilot. He will be told "Snow is falling at such a place, fog exists and is rising to such an altitude farther on."

He will be warned of high winds, coming from any direction. He will be told his plane is about to enter a very cold area that, combined with fog, would cause ice formation on the wings.

In short, thanks to the radio, the flier in the air will know all about the weather ahead of him, as well as the man sitting in his house knows about the weather by looking out of the window.

And that is one of the many new marvels of science in our fortunate day.

⁂

> *"Nobody will use other people's experience, nor have any of his own till it is too late to use it."*

Consider the intelligent pilot in his airplane, eagerly listening for warnings by radio, guiding himself by that warning.

If he is told that snow is ahead or heavy fog, and if he has the lives of others in his care, he will descend and wait for better weather.

He will not despise the warning; he will not say, "The radio man is old-fashioned and worries about everything. But I know better. **I DO NOT WORRY.**"

The pilot will say, "That radio message warns me **FOR MY GOOD**. It tells me what I need to know. And being told, I am warned and my passengers are safe."

> *"To most men experience is like the stern lights of a ship, which illumine only the track it has passed."*—Coleridge.

How different it is with the great mass of us. In our life journey we are, so to speak, "up in the air" most of the time, not knowing quite where we are going. Many of us go through life in a dense fog, seeing only a little distance ahead of us, unable to answer the question, "Where will you be, in the way of prosperity and success, a year hence?"

Many of us feel the storms and the cold of life's failures and disappointments.

HOW FEW OF US ARE WILLING TO LISTEN TO THE FRIENDLY WARNINGS OF EXPERIENCE!

⁂

In sending these two pictures, Mr. McCay writes:

"Young people can be made to look at them, think about them, and I believe that there is a good Sunday sermon in these two pictures.

"Boys and girls are interested in flying. Lindbergh is their HERO. Ownership and management of an airplane is their DREAM.

"We usually try to imitate that which we admire. I show here the pilot in the clouds, gladly listening to warnings sent by the radio.

"And below I have tried to illustrate, in contrast, the indifference with which men, old and young, hear the warnings of experience—warnings that are just as true as any radio warning that ever reached a pilot in the air or the captain of a ship at sea.

"I believe that fathers and mothers should make these two pictures useful to boys and girls. Every youngster is interested in the new science of flying. They will want to know about this new marvel, the organization of radio warning spread through the atmosphere that covers the earth, informing each flier of atmospheric and other weather conditions just ahead of him.

"Having become interested in the flier and his eagerness to heed the warnings, it will not be difficult to make young people look at the picture below and realize, at least for a moment, the truth that a majority of us, from youth to old age, neglect warnings of experience, as important to human happiness as the radio warnings are to safety in the air."

The French have an old saying:

"Si jeunesse savait, si vieillesse pouvait."

"If youth KNEW, if old age COULD." Youth hears the warning, does not know its value, resents "interference," cannot profit by it.

Old age hears the warning and realizes its truth and value. But old age cannot do what youth can do. The warning comes often too late.

If Youth KNEW as the air pilot knows, that warnings make life safe and should be heeded, if old age COULD utilize experience personally acquired through long years of disappointment—this would be a happier world for young and old.

⁂

"One thorn of experience is worth a whole wilderness of warning."—Lowell.

But here on earth each must learn for himself.

Each child must be burned before he knows that the fire is dangerous. Youth must suffer the folly of many mistakes before realizing that there is no real happiness in that which conscience does not approve.

And old age, enlightened, wise, willing to listen but TOO LATE, can only repeat sadly the wise French saying, "If youth KNEW, if old age COULD."

However, to use Lincoln's Bible text, "The judgments of the Lord are true and righteous altogether."

If we stumble through life, not "watching our step" until after many falls and disappointments, it is doubtless all part of a high and wise plan beyond our understanding.

We are put here for things more important than mere success in youth or comfort and peace of mind in old age.

⁂

Through our folly the body suffers, but the soul perhaps is purified.

And the soul is more important than the body.

Not the happiness of the individual but the improvement of the human race and the development and cultivation of the earth is the task of men.

Our present lives of disappointment, effort, failure in a MILLION cases, success in ONE case, are all part of our spiritual training.

And we must be content to trust the Wisdom that rules us from above.

However, TEACHING ourselves to listen, FORCING ourselves to heed the voice of age and greater experience, is also part of our training.

And for those willing to listen, and able to think, these two pictures by Mr. McCay should be useful.

THE "DON'T-BOTHER-ME" CLUB—50,000,000 STRONG

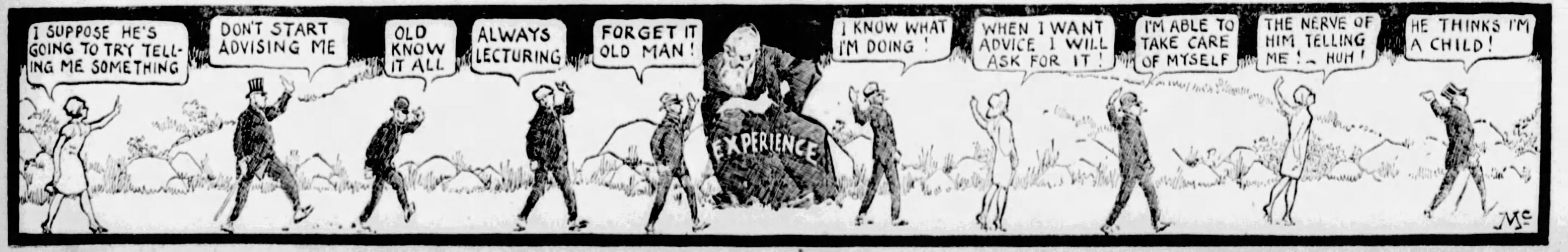
I SUPPOSE HE'S GOING TO TRY TELLING ME SOMETHING
DON'T START ADVISING ME
OLD KNOW IT ALL
ALWAYS LECTURING
FORGET IT OLD MAN!
EXPERIENCE
I KNOW WHAT I'M DOING!
WHEN I WANT ADVICE I WILL ASK FOR IT!
I'M ABLE TO TAKE CARE OF MYSELF
THE NERVE OF HIM TELLING ME! — HUH!
HE THINKS I'M A CHILD!
Mc

STAGE & SCREEN And RADIO

THE SUNDAY SUN-TELEGRAPH
PITTSBURGH, FEBRUARY 3, 1929

COMEDY, MUSIC, VARIETY PROGRAMS

It's Drama Week, But Pittsburgh Is Short on Drama

Winter Garden Revue and Moving Picture of Russia in Two Theaters—Pitt Dark.

By GEORGE SEIBEL.

THERE is irony in the contradiction that this is "Drama Week," but there is no drama on tap in Pittsburgh. It is like celebrating "Apple Week," and being handed nothing but lemons. Without any reflection upon the quality of the entertainment offered in the Alvin Theater by "Pleasure Bound," the new Winter Garden Revue, we may refuse to classify it as Drama. It will be a gorgeous show; it will be full of laughs; it will have tantalizing music and fast dancing—but it will not be Drama. And this is Drama Week.

GEORGE SEIBEL

With the Nixon Theater, also, there is cause for quarrel. No doubt this film picture of the Russian Revolution, made in Russia and showing history as it was written in the days when the Czar and Kerensky were in turn overthrown by the Bolsheviki, is a picture of tremendous dramatic interest. It may be more than that—it may be pictorial journalism on a grand scale. But it is not Drama. And this is Drama Week.

There may be some consolation in the prospect that we are to have grand opera in the week following, with Richard Wagner presented by Bayreuthian forces. "Tristan and Isolde" and "The Walkuere" are music dramas in the upper altitudes of art. But they are booked for a week later in the Syria Mosque. And this is Drama Week.

Winter Garden Shows

There may be some consolation in the fact that George Arliss is bringing his production of "The Merchant of Venice" to the Pitt Theater the week of February 25. But that is almost a month away. And this is Drama Week.

Well, devotees of the Drama will have to do the best they can and go to the Alvin, where Jack Pearl will exemplify one of the fading phases of theatrical history. Have you taken note that the German comedians are almost extinct?

This is not due to the war, although the war had some influence on the demise of Hans and Fritz. It drove out the little German bands, but these are coming back. The other day the strains of the "Loreley" floated across the square to my ears, followed by "Muss I denn," and an investigation revealed that the makers of melody had come from the Rhine—where the good wine used to come from.

But the German comedians were an American product, and they are not coming back. That is why Jack Pearl and the Winter Garden deserve our gratitude, for who would like the stage Dutchman to join the Dodo and the Diplodocus?

Winter Garden shows, while rich in comedy, have built their fame upon other more spectacular features. The original Winter Garden, indeed, antedating the era of Booth and Barrett, was the home of some of the most noted dramatic stars of that day. But the new Winter Garden is a palace of splendor and pleasure on a vast scale. Scenic astonishment, dazzling ballets, all sorts of miracles and marvels—that's the stock in trade of the Winter Garden Revues. "Pleasure Bound" promises to fulfill all the prophecies of past seasons in this respect.

This World Premiere

Additional interest is lent the present production by the fact that Pittsburgh is to witness the world premiere of the monster pageant. Again we are to pass upon a metropolitan entertainment before the Metropolis sees it. They expect J. J. Shubert himself to be at the opening on Monday night. This is as it should be. So long have Pittsburghers gone to New York to see Winter Garden shows, that it is only fair a New Yorker should come here to see one.

Three humorists are responsible for the book—Montague Glass, Jules Eckert Goodman and Howard Ateridge. There is scenery galore—a fashionable modiste shop in Fifth avenue, a Long Island road house, a famous Broadway cabaret, Palm Beach and Miami, and other picturesque settings. The story is said to be on the order of "Potash and Perlmutter," as might be expected, with the creator of those heavenly twins as first of the trio who wrote this book.

Over Thirty Scenes

Whisperings also convey the information that there are over 30 scenes in the production. Besides Jack Pearl there is Phil Baker, whose name has become associated with Winter Garden shows, like that of Al Jolson. And there is Aileen Stanley, known as the "Victrola Girl." And there's Harold Stern with his Radio Orchestra.

All of which is fair warning that the curtain will descend about midnight on Monday evening, and that expert surgeons will have a number of amputations to perform before the show gets to Broadway.

But the chief interest of the show for many of its patrons will be in the German comedian, now such a rara avis. That's Latin for a rare bird, but is no reflection upon the habits or character of the philosophical Pearl. As the legitimate successor of Weber and Fields, of the Rogers Brothers, and of Louis Mann, he deserves our profound respect and gratitude. His dialect is neither German nor Esperanto; his makeup is neither from Hoboken nor Timbuctoo; but his bland and childlike credulity, his portly protuberance, his adipose mentality—all these fit him to revive memories of the worship of Gambrinus and to undertake the solution of the Einstein theory.

The Winter Garden Revue is worthy of long life if only because it perpetuates for us the German comedian. And he's all we have during Drama Week to remind us of the drama.

PLAYERS WHO COME :-: TO THEATERS :-: IN CURRENT BILLS

AILEEN STANLEY, vocalist whom we have heard in vaudeville, is featured in "Pleasure Bound," new revue opening Monday in the Alvin.

ALEXIS DAVOR is one of the persons who will be seen in "The End of St. Petersburg," Russian photoplay to be shown in the Nixon.

KARYL NORMAN will offer characterizations as the headliner of the Keith-Albee-Orpheum vaudeville in the Davis two-a-day bill.

Legitimate Houses, With Solitary Play, Show Season Trend

Revue, Vaudeville, Films and Burlesque Are Listed in Week's Program.

By WILLIAM J. LEWIS.

WITH only one spoken play in the three legitimate theaters and only two of them occupied, there is revealed a peculiar condition in the theater. Midwinter, the height of the period of interest in the drama, the time when, if ever, the stage should be at its busiest, and we find one theater dark and another given over to a motion picture! Truly, the drama is in the winter of its discontent. With improvement not in sight, since illness and "flops" on "the road" have played thunder with bookings.

With the Pitt still dark and the Nixon harboring a motion picture, legitimate theater goers who want to see their actors in the flesh will find cheer in the Alvin, where a new Shubert revue and musical comedy combination will hold forth under the title of "Pleasure Bound." Jack Pearl and Aileen Stanley are featured.

In the Davis the Keith-Albee-Orpheum vaudeville will be headed by Karyl Norman, "the Creole Fashion Plate," in feminine and masculine characterizations. Norman is a famed impersonator of feminine types, singing in high voice, altering in baritone as a juvenile male. Jack Benny, comic, will add a new element to two-a-day vaudeville by officiating as "master of ceremonies" for the entire bill.

In the Nixon will be a motion picture having no professional actor. "The End of St. Petersburg," it is called, and it was produced by the Russian Soviet government. Arthur Hammerstein bought the film in Europe and is presenting it. The reason it has no professional actors is said to be the dissatisfaction of the Soviet official in charge of production with the airs and affectations of players of the stage. So he substituted them with peasants, soldiers and industrial workers.

In the Academy the burlesque, "Wine, Woman and Song," will feature Jyles LaRue as prima donna.

The Penn, Stanley, Harris and Sheridan Square will present motion picture features and stage acts.

Attractions Booked for February 11

ATTRACTIONS booked by Pittsburgh theaters for the week of February 11, include the following:

Alvin—Arthur Hammerstein's musical melodrama, "Rose-Marie," with cast headed by Virginia Fox, in the title role, and Paul Donah; "No. 1" company. Matinees Wednesday and Saturday. Seats Thursday.

Davis—Jack Osterman, comedian, heading nine acts of Keith-Albee-Orpheum vaudeville, including Al. Mamaux and Jess Petty, stars of the baseball diamond. Twice daily. Seats available in advance.

Pitt—Booking pending.

Nixon—Booking pending.

Penn—"The Flying Fleet," starring Ramon Novarro, on screen. Teddy Joyc eand "Beauty Shop Blues" on stage.

Stanley—"Scarlet Seas," starring Richard Barthelmess, with Betty Compson, on screen. Also stage presentation.

Harris—"Marching On," with Chick Sales, on screen. Motorcycle act by motorcycle police of City of Mexico.

Academy—Kitty Madison in "Jazztime Revue." Burlesque twice daily.

Sheridan Square—"Capt Lash" on screen, City of Mexico motorcycle police in stage act.

Aldine—"The Bellamy Trial," featuring Leatrice Joy, on the screen.

Grand—Booking unannounced. Photoplays.

Enright—"The Shopworn Angel," with Gary Cooper and Nancy Carroll, on the screen.

Talkies for Star's Home

A MINIATURE theater, equipped for talking pictures, will be included in Colleen Moore's new home, now being constructed in Beverly Hills by the star and her husband, John McCormick.

BROADWAY IS GOLGOTHA OF MODESTY

By ARCH SELWYN.

(Written for Universal Service)

NEW YORK, Feb. 2.

BROADWAY is a finishing school for character in more than one sense—If you haven't much character, Broadway may be the finish of your little character; on the other hand, if you have real character, the kind that can stand brute abrasion—like a diamond in the rough, New York's notorious thoroughfare will polish and finish it off and make it a joy and pride to its possessor.

Broadway puts up a tremendously bold, false front. Nowhere in the world is there so much obvious cheapness; so much vulgarity, so much braggadocio; and nowhere in the world does mediocrity vaunt itself with such peculiarly deliberate abandon. Audacity is Broadway's pet tradition and selfishness its password. Nowhere in the world are bad manners so much in evidence—people walk over you if you are down and under you if you are up. That is the psychology of Broadway. It is the golgotha of modesty.

"Avenue of Brute"

There is crookedness on Broadway, plenty of it, and criminality; and here dissipation holds court. There are stories written on faces that shock a discerning person into mental exclamation marks. It is the avenue of the brute—and worse. It is, too, the congregation place of the spineless, the unutterably craven and crass, the midway of stupid sensuality.

Beggars walk here with more pomp and surety than burgomasters. Barkers yell at you from the brilliant fastnesses of fake auction rooms. Gyps of a hundred sorts run riot like rats. Craft and guile—they are the eyes of Broadway, not the electric lights.

And hither flock the youth of the land with fine talent of sorts, to carve them out careers in the

(Continued on Page Two, This Part.)

Actresses Make Pittsburgh Debut In New Pictures

Ronald Colman, Warner Baxter and Dolores Costello Feature Film "Broadcasts."

By MILDRED FILLMORE.

GREETINGS. We are presenting today the names of two movie debutantes who will make their bid for Pittsburgh popularity on our screen. One is Lily Damita, whom Samuel Goldwyn fetched from foreign shores to do a heroine act in Ronald Colman's first starring production, "The Rescue." The other is Dorothy Burgess, who was lured to the movies from the legitimate stage in Los Angeles by Fox officials. She is prominent in the cast of "In Old Arizona."

The girls, both of them, so the exploitation men tell us, are "great," "a wow" and so on. We've heard all that before—and so have you. So we'll reserve our judgment until we see them.

Conrad Story

Of course, since Mr. Goldwyn selected Lily, we are expecting pretty nice things from her. Samuel, you know, isn't a bad picker. It was he who brought Vilma Banky to fame as Ronald's former leading woman and recently as a star in her own right.

Now let's get to the pictures. "The Rescue," which is a Penn booking, is based on a story by Joseph Conrad. Mr. Conrad got around quite a lot while he was alive and he traveled just as far in his stories. So it is no surprise to learn that Ronald and Lily are emoting in the far-away islands of the Java seas. But really, Ronald isn't as far from home as that indicates, for our espionage service reports the picture was made on the Catalina Islands—a couple stone throws, so to speak, from Hollywood.

The drama, a sound production, presents Mr. Colman in the role of an Englishman, who has taken to gun running in the Java seas for excitement. Lily is seen as a somewhat naughty woman—the unfaithful wife type.

And just a word about the director. Herbert Brenon is his name. We presume we needn't remind you that Mr. Brenon was the man behind the megaphone for "Beau Geste" and "Sorrell and Son." Yes, Ronald was one of the Geste boys.

Outdoor Talk

The picture, "In Old Arizona," is the Aldine booking. And, get this, it is the latest thing in movie broadcasting. By that we mean it isn't only an all-talkie, but it is the first all-talking feature film to be made outdoors. The scenes, so we are informed, were made in the Zion National Park, Utah, and in the Mojave Desert.

The production presents the movie version of O. Henry's colorful story of the Cisco Kid, as told in "The Cabellero's Way." Warner Baxter, who knows his movie talk, portrays the "kid." And the cussing sergeant of "What Price Glory"—you know, Edmund Lowe—is seen as the carefree soldier who has orders to bring the "kid" in dead or alive.

(Continued on Page Three, This Part.)

NEW HEROINES :-: AND OLD :-: IN PICTURES

DOROTHY BURGESS and Warner Baxter in a romantic scene from "In Old Arizona," Aldine film. Dorothy has been recruited from the legitimate stage.

DOLORES COSTELLO and Philippe de Lacy in "The Redeeming Sin," feature film in the Stanley.

LILY DAMITA, movie newcomer and Ronald Colman in "The Rescue," picture in Penn.

JACQUELINE LOGAN and H. B. Warner in "Stark Mad," Enright film.

GEORGE SIDNEY in "Give and Take," Grand booking.

RENEE ADOREE and Alan Hale play the featured roles in "The Spieler," a picture of circus and carnival life coming to the Harris and Sheridan Square.

REVUE, VAUDEVILLE, BURLESQUE AND PICTURES

BROADWAY IS GOLGOTHA OF MODESTY

(Continued from Page One, This Part.)

foyer of fame, and to stake out their claims for wealth, while the law of averages—in a manner of speaking—looks on and smiles.

Character Interest

With their material destinies we are not specially concerned here. It is an economic treatise with a sardonic interest all its own. But what happens to their characters is a subject of worthwhile speculation.

When you come to New York to join the vast coterie of Broadway devotees—a neophyte in the cult of lambent success, you can do one of two things: You can kneel to the golden calf of smug pomposity and run the risk of lockjaw from overindulgence in yesing; or you can hold your head high and set out to bargain with fortune on your own terms.

On a similar count you can sell your convictions for less than the price of a hair-cut or rear them as a strong wall about your self-respect. A fool and his manhood are soon parted.

Some Do Not Belong

Some who simply do not belong, retire grandly, if not graciously, to a lone feast of sour grapes—the conviction that they are too fine for Broadway. In this, they fail to understand either Broadway or themselves.

Given a considerable allotment of natural talent and a modicum of ingenuity, anyone may in the course of time establish himself or herself on Broadway without prejudice to character. Add that there seems to be a special premium on tact and good manners for those trying to win. But one need not hold one's tongue in one's cheek or scrape ingloriously to office employes.

There are newcomers who, instead of taking the bull snappily by the horns and wrestling with opportunity as it is offered, give away what it has taken a whole lifetime of love and care and education to build up—their characters, their real selves. The street of broken hearts should largely be named for those who have broken faith with themselves.

It is really and truly a great White Way for those who have kept their characters white, and, like a good deed in a naughty world, so shine these characters on Broadway. Satan hasn't got a strangle-hold on Broadway by any means. There are a lot of good soldiers tenting there tonight.

Two Heroes For Alice

"BROADWAY BABY" is the new title of Alice White's picture, formerly known as "Broadway Musketeers." The fitful kid star of First National will have two new boy-friends in the photoplay, and they are to be portrayed by Tom Dugan and Charlie Delaney. Dugan recently distinguished himself with his portrayal of the stuttering ballyhoo man in "The Barker."

Shubert Revue Bill in Alvin

THE Shuberts will present their new 1929 Winter Garden Revue in the Alvin tomorrow night directly prior to its opening in New York. It comes after playing five weeks in Philadelphia. Jack Pearl, Phil Baker, Aileen Stanley, Al Shaw and Sam Lee are starred, supported by Fred Hillebrand, Roy Hoyer, Noel Francis, Ralph Locke, Edith Griffith, Virginia Barrett, Harold Crane and George Gilday. Dancers include Velez and Yolanda, Spanish dancers; Oleson and St. John, acrobatic dancers, and the Jack Donahue-John Boyle girls. The music is by Muriel Pollock. Songs include "I'll Always Remember," "We'll Get Along" and "I Love You and I Like You." Harold Stern and his radio orchestra will provide music in the pit and on the stage. Max and Nathaniel Lief wrote the lyrics. Matinees will be Wednesday and Saturday.

Hardeen Tops Sheridan Bill

HARDEEN, brother of Houdini, will be the vaudeville feature in the Sheridan Square Monday, Tuesday and Wednesday. He will present an act of magic. The screen feature will be a talkie, "The Spieler," a picture of circus life. Alan Hale and Clyde Cook are in the cast. Renee Adoree plays the heroine. Ruby Keeler, who is Mrs. Al Jolson, will star in a special sound screen act. The stage acts will include Russell and Marconi, Chappelle and Guiran and Lane and Osgood. For the last half of the week the vitaphone feature will be "Plastered in Paris," with Sammy Cohen. The vaudeville will feature "Boy Friends," a comedy romance, and Bennett and Richards in a dramatic playlet, "Dark Clouds."

ONE OF TWO

PRESENTING one of the Tengard sisters, who will be seen in the stage presentation in the Stanley.

Karyl Norman Feature in Davis

KARYL NORMAN, famous as "The Creole Fashion Plate" and one of the greatest delineators of feminine fashions in the world, will be the headliner of the two-a-day Keith Albee vaudeville program in the Davis this week, beginning Monday. Acting as a master of ceremonies for the entire Davis show will be the comedian, Jack Benny. He also will present his own monologue and introduce a series of humorous interludes. Chaney and Fox, dance delineators, assisted by Earl Paul and Milton Murray, will offer dances that include the Argentine tango, Futuristic, French doll and Sweethearts' waltz. Gladys Clark and Henry Bergman will be seen and heard in an array of comedy songs and dances. Walter McNally, Irish baritone, will be heard in a cycle of songs, assisted by Granville English, composer-pianist. Jean Bedini and Roy Arthur will be assisted in their act, "The Smash Up," by Bunny B. Songs. "The Three Sailors," Bert Jason, Bob Robson and Harry Blue, will offer dances and "artistic absurdities." News pictures and orchestra music will be in the bill.

Russ Dry Day In Nixon Film

RUSSIA tried prohibition for three years and it failed even in the eyes of the Communists themselves, though they look upon liquor as an evil only slightly less sinful than capitalism. The historical period shown in the film, 'The End of St. Petersburg,' to be presented by Arthur Hammerstein in the Nixon for one week only, opening with a Monday matinee, is the period of Russian prohibition in its heyday. When the czar delivered his ukase declaring liquor illegal in Russia, a sequence of events was ushered in. The Russians, being law-abiding by temperament, and fearful of punishment, at first obeyed the law. One defect in the law made bootlegging for a time unnecessary. Instead of allowing the liquor dealers to dispose of their stocks or confiscating them, all the wine shops were closed by the police. Midnight raids by the people upon these wine shops became a popular activity in St. Petersburg. Conspirators would lure the policeman away from his beat and others would crash the doors and windows with axes.

ON CAMPUS

HERE IS one of the girls who will help with the campus life activities in "Boy Friends," a skit coming to the Harris Monday.

Where to Go, What to See In Theaters

FOLLOWING are the stage and screen attractions for the week beginning Monday, February 4:

Alvin

"Pleasure Bound," Shuberts' new revue production for New York Winter Garden, where it goes from here. Jack Pearl, Aileen Stanley, Shaw and Lee featured. Matinees Wednesday and Saturday.

Davis

Keith-Albee-Orpheum vaudeville, featuring Karyl Norman, "Creole Fashion Plate," in impersonations. Jack Benny, master of ceremonies. Twice daily.

Nixon

"The End of St. Petersburg," Russian Soviet film. Actors, non-professional, not know here. Twice daily.

Academy

Burlesque, "Wine, Woman and Song," with Jyle LaRue, prima donna. Two shows daily.

Penn

"The Rescue," photoplay, with Ronald Colman and Lily Damita, French actress, in American film debut. "Cheerio," on stage, with Teddy Joyce master of ceremonies. Continuous.

Stanley

"The Redeeming Sin," with Dolores Costello as the star, talk and sound. Also stage presentation. Continuous.

Aldine

"In Old Arizona," all-talk photoplay of the outdoors, featuring Warner Baxter. Also short talk and sound screen features. Continuous.

Harris and Sheridan Square

"The Spieler," photoplay with sound and talk, featuring Alan Hale and Renee Adoree. Stage acts headed by Hardeen, brother of Houdini, first half of week in Sheridan Square; last half, Harris. Continuous.

Grand

"Give and Take," photoplay, with Jean Hersholt and George Sidney; also varied short sound films. Continuous.

Enright

"Stark Mad," photoplay, featuring H. B. Warner; also stage acts and short sound films. Continuous.

Regent

"Abie's Irish Rose," photoplay, with sound and talk, featuring Charles Rogers. Also short sound films. Continuous.

South Hills and William Penn

"On Trial," talkie, with Pauline Frederick and Bert Lytell. Also short sound films.

Kenyon

"West of Zanzibar," sound photoplay, starring Lon Chaney. Also short sound films.

Cameraphone

"A Single Man," photoplay, featuring Lew Cody and Aileen Pringle. Also short films. Continuous.

BIG BANQUET FEATURE OF PHOTOPLAY

A ROYAL banquet, served with all the pomp and ceremony that distinguished court functions in Germany in the pre-war period, is being filmed as one of the scenes of "Queen Kelly," Gloria Swanson's new United Artists picture.

The banquet is spread in the palace at Reginenberg on the occasion of the betrothal of Prince Wolfram-Ehrhart to Regina V., spinster queen of "Cobourg Nassau." The prince is portrayed by Walter Byron, Miss Swanson's leading man, and the queen is played by Seena Owen.

Weeks have been spent in preparing the set and costumes for this sequence, the more than 200 players seated in the great banquet hall being individually fitted with special wardrobe.

FEATURED

WALLY JACKSON is one of the featured players in the new Penn stage revue, "Cheerio."

New Stage Show On Stanley Bill

THE Stanley again will present stage acts to go along with its feature photoplay attraction, "The Redeeming Sin," this week, beginning Monday. Supplementary features will include David Broody, conducting the Stanley Orchestra through a special overture, and short novelties on the Vitaphone and Movietone. Dolores Costello appears in "The Redeeming Sin" as the heroine. Conrad Nagel is the leading man. Scenes of the production are laid in the underworld of Paris.

"London" Title Of Newman Talk

"LONDON" is the subject of E. M. Newman's travel talk to be given Thursday evening in Carnegie Music Hall. Palaces, galleries, museums, Westminster, the House of Parliament, the Tower and many other places of note in London will be dealt with. Pictures of a collection of wax figures, revealing a group of our presidents, another of the British royal family, a figure of Dempsey alongside of David Livingstone and other celebrities, will be part of the accompanying motion picture presentation.

NO MORE SAD ENDINGS

THE MOVIE MAKERS are going to keep Emil Jannings happy hereafter. They've discovered that the box office clicks better when Herr Jannings is allowed to live and smile through the final fadeout.

NEWCOMER CAST WITH BARRYMORE

MONA RICO, a 19-year-old Mexican girl, as yet unknown to motion picture audiences, has one of the biggest roles in John Barrymore's new United Artists picture, "Eternal Love," soon to be released.

Mona, who had never been inside a motion picture studio until a few months ago, faces a rosy future as a result of her work in the Barrymore film, an Ernst Lubitsch production. She has been elected a "baby star," one of the 13 young actresses annually chosen by the Wampas, an organization of publicists. Clara Bow, Colleen Moore, Dolores Del Rio, Lupe Velez, Joan Crawford and many other stars are some of the Wampas baby stars of former years.

Lubitsch is credited with discovering Mona. She had had only eight days' experience as an extra at the time Lubitsch was casting "Eternal Love," which started production under the working title, "King of the Mountains." He saw a test of the girl, pronounced her a great natural actress, and gave her the second feminine lead opposite Barrymore.

In "Eternal Love" she shares honors with Camilla Horn, Victor Varconi, Hobart Bosworth, Bodil Rosing and Evelyn Selbie.

Talking Film Norma's Next

NORMA TALMADGE'S next picture for United Artists will be 100 per cent talking. It will be "The Sign on the Door," by Channing Pollock. George Fitzmaurice will direct.

IN SHOW

MYRTLE WILSON is prominent in "Wine, Woman and Song," new burlesque show in the Academy.

SYMPHONY CONCERT FOR THIS SUNDAY

THE Pittsburgh Symphony Society will give its third concert of the season this Sunday night in Syria Mosque. Eugene Goossens, whose popularity, it is pointed out, has increased with every performance in Pittsburgh, will be the guest-conductor.

Charlotte Griffith Ryan, soprano, the soloist for the evening, is a former Pittsburgh and New Castle girl. She sang in the churches here for four years previous to her engagement with the Metropolitan Opera Company. Miss Ryan has been with the Metropolitan for the last seven years, being the only girl from Western Pennsylvania under contract with the opera company.

Orchestra numbers will include Weber's overture, "Freischutz;" Mendelssohn's "Italian Symphony;" Hanson's "Andante Teneramente," from "Nordic Symphony;" "Borodin's "On the Steppes;" Wagner's "Forest Murmurs," from "Siegfried," and "Caprice Espagnol."

The soloist will render "Pace, Pace," from "La Forza del Destino," by Verdi; Fourdain's "Le Papilon" and Bizet's aria, "Michaela," from "Carmen."

Bill Boyd In Dialogue

WILLIAM BOYD, who is now "dialoguing" in his latest picture, "The Leatherneck," was one of the stars of the football team at the high school in Tulsa, Okla., where he was a student before he turned his face toward Holywood and the movies.

"Cheerio" Title Of Penn Revue

TEDDY JOYCE and the Penn Stage Band will appear on the stage in the Penn this week in a revue which takes its name from a song written by Mayor "Jimmy" Walker, of New York City. It is "Cheerio." At the opening curtain Arma Jackson will sing "Cheeriot." Wally Jackson then will enter and do a loose eccentric dance. Helen McFarland, singer, dancer and xylophone player, will be seen in specialties. Dorothy Neville, concert soprano and musical comedy stage singer, and Grace and Marie Eline, singing and dancing sisters, will appear. The screen attraction will be Ronald Colman's "The Rescue." Orchestra music, news pictures and an organlogue will be on the bill.

MAGICIAN

HARDEEN, brother of the late Houdini, is to wield his magic wand on the Sheridan Square stage the first three days of the week.

Harris to Show Circus Drama

THE Photophone talking feature in the Harris for the first three days of the week, beginning Monday, will be "The Spider," with Alan Hale, Renee Adoree and Clyde Cook in the stellar roles. It deals with circus life. Mrs. Al Jolson (Ruby Keeler) will be seen and heard in a movietone feature. The stage vaudeville will have "Boy Friends," a comedy of the campus, with Dolly Davis topping a company of eight; Bennett and Richard, in "The Dark Cloud," and Balnd Lenoir and Lenoir and Lou in a novelty offering. For the last half of the week the screen will offer "Geraldine," with Eddie Quillan and Marion Nixon featured. The stage will headline Hardeen, brother of Houdini, in a magical act.

Burlesque Girl In Debut Here

"WINE, WOMAN AND SONG" will open with a midnight show in the Academy this Sunday night. This show will serve to introduce Miss Snooky Woods, who comes from the Pacific coast, and her group of singing and dancing girls, who will hold the spotlight on the new runway in the theater. Among the principals of the show are Jyes LaRue, brunet prima donna; Frank O'Rourke, straight man; Myrtle Wilson, blonde soubret, and a shimmy dancer; Dorothy Lee, ingenue; Eddie Lloyd, eccentric comedian; Paul Jerome, tramp character, and Doug Fleming, juvenile.

A Stanley Company Theatre
The Stanley
The House of Talkies
7th at Liberty— Atlantic 9200
SEE and HEAR
DOLORES COSTELLO
CONRAD NAGEL
in
"Redeeming Sin"
ON THE STAGE
"FRIVOLITY REVUE"

ACADEMY
MUTUAL BURLESQUE
GEO. JAFFE
WINE WOMAN and SONG
with JYES LaRUE & FRANK O'ROURKE
Midnite Show Tonight
TWICE DAILY 2:15 & 8:15
EXTRA! SNOOKY WOODS PACIFIC COAST SENSATION AND HER VAMPS ON THE RUNWAY
DOES SHE HAVE IT? DON'T ASK!

NIXON Week Commencing Tomorrow Matinee
TWICE DAILY—2:30 AND 8:30
MATS., 50c, 75c, $1 NIGHTS, 50c, $1, $1.50
A Sensational Spectacle!
The Grim Veil of Mystery That Shrouded Old Russia Torn Asunder at Last in the Most Vivid Screen Epic Ever Conceived
Arthur Hammerstein presents
"The END OF St. PETERSBURG"
The motion picture that has thrilled the world!!!
First Actual Record of the Overthrow of Czarism!
SEE The Famous Women's Battalion of Death in Their Heroic Defense of the Winter Palace.
The Causes That Led 133,000,000 Souls Into Anarchy and Revolution
The Tragic Fate of an Age-Old Empire Consumed in the Flames of a Civil War

JACK BENNY as Master of Ceremonies
DAVIS
A Stanley Company Theatre
KEITH-ALBEE-ORPHEUM VAUDEVILLE
KARYL NORMAN
The Creole Fashion Plate
Presents "TYPES" With
FLOY FRANZ and NELA BURKE at the Baby Grands
CLARK & BERGMAN In Another Smart Array of Comedy, Songs and Dances
A Few Minutes With JACK BENNY "The Unique Irresistible Comic"
Exclusive Engagement of Ireland's Baritone WALTER McNALLY Granville English, Pianist
Chaney & Fox Delightful Dance Delineators
I. B. Hamp and Gertrude Beck "Around the Town"
Bedini & Arthur in "The Smashup"
Frosini Recording Accordionits—"The 3 Sailors"
Two Shows Daily
KEITH-ALBEE Orpheum
All Seats Reserved
Matinees 35¢ 50¢ 75¢ $1.00
Evenings 50¢ 75¢ $1.00 $1.50

NIXON WEEK FEB. 4 TWICE DAILY
Arthur Hammerstein presents
"The END OF St. PETERSBURG"
Gripping, Thrilling and Spectacular
Nights and Saturday Matinee, 50c, $1.00, $1.50. Matinees Daily, 50c, 75c, $1.00. (All seats reserved.)

Plaza
brightest spot in town
a smashing HIT...
Tracy Brown's ORCHESTRA AND REVUE
LUNCH 50¢ 65¢
DINNER 85¢ $1.25
SUPPER DANCE
Special SUNDAY CONCERTS 10 P.M. TO CLOSING

Shubert ALVIN
ONE WEEK COMMENCING TOMORROW NIGHT, 8:15
MATS. WED. and SAT., 2:15
THE MESSRS. SHUBERT Present
JACK PEARL | PHIL BAKER | AILEEN STANLEY | SHAW AND LEE
IN THE GREATEST LAUGHING SHOW EVER PRODUCED ON THE AMERICAN STAGE
"PLEASURE BOUND"
THE NEW YORK WINTER GARDEN'S LATEST AND GREATEST REVUE
DIRECTLY PRIOR TO OPENING IN NEW YORK WITH AN ALL STAR REVUE CAST
OBEY THE DOCTOR'S ORDERS
℞—LAUGHTER WILL DRIVE AWAY THE ILLS
ONE EVENING at "PLEASURE BOUND." THE GREATEST OF ALL COMEDY SHOWS GUARANTEED TO CURE THE MOST HOPELESS ILLS
FRED HILLEBRAND
ROY HOYER
RALPH LOCKE
HAROLD CRANE
ROSITA MORENO
NOEL FRANCIS
VIRGINIA BARRETT
VELOZ and YOLANDA
OLESON and ST. JOHN PACO MORENO
HAROLD STERN AND HIS RADIO ORCHESTRA
THE JACK DONAHUE-JOHN BOYLE GIRLS
WORLD'S FAMOUS WINTER GARDEN CHORUS
A MAGNIFICENT PRODUCTION with 150 PEOPLE
SEE The PARISIAN FASHION PARADE of 50 AMERICAN BEAUTIES
ROLLICKING FUN—Presented by the WORLD'S GREATEST COMEDIANS
Lyrics by MAX AND NATHANIEL LIEF
Staged by LEW MORTON
Dances arranged by BUSBY BERKELEY
PRICES—Nights, 75c to $3.00; Wednesday Matinee, 50c to $2.00; Saturday Matinee, 50c to $2.50. (No Tax).

BEG. MON., FEB. 11th
ONE WEEK ONLY
NIGHTS .... 75c TO $3.00
SAT. MAT. .... 50c TO $2.50
WED. MAT. .... 50c TO $2.00
Send Self-Addressed Stamped Envelope With MAIL ORDERS NOW
ARTHUR HAMMERSTEIN'S SURPASSING MUSICAL SHOW
ROSE MARIE
COMPANY OF 100 SYMPHONY ORCHESTRA
THE NEW YORK AND LONDON CAST—INCLUDING
VIRGINIA FOX, PAUL DONAH, CHARLES MEAKINS, MIRA NIRSKA, PEGGY PATES, HOUSTON RICHARDS, DAISY GIBSON, SANO MARCO, ROSS GIBSON, RUSSELL GRISWOLD
BOTH CITY AND OUT-OF-TOWN MAIL ORDERS RECEIVED NOW
SEATS THURS.

HARRIS THEATER
Diamond Street, Downtown
MONDAY, TUESDAY, WEDNESDAY
ON THE STAGE
MARIE BERGMAN and her boy friends and other selected vaudeville
ON THE SCREEN
See and Hear Alan Hale—Renee Adoree in "THE SPIELER"
MOVIETONE ACTS AND NEWS

Sheridan Square
Penn Ave., East Liberty
MONDAY, TUESDAY, WEDNESDAY
HARDEEN
Brother of HOUDINI Master Illusionist and Other Selected Acts
SEE AND HEAR "THE SPIELER" with Alan Hale & Renee Adoree
Movietone Acts and News

LOEW'S & UNITED ARTISTS' PENN THEATER
PENN AVENUE AT SIXTH STREET
ON THE STAGE
TEDDY JOYCE Penn Stage Band in 'CHEERIO'
Grace & Marie Eline—Wally Jackson—Helen McFarland—Dorothy Neville—Gamby-Hale Girls—Company of 29.
ON THE SCREEN
RONALD COLMAN in "THE RESCUE"
B Joseph Conrad—With Lily Damita
DICK LEIBERT, Guest Organist—ELIAS BREESKIN, Cond., Symphony Orchestra

PHOTOPLAYS BRING ROMANCE AND ADVENTURE

Actresses Make Pittsburgh Debut In New Pictures

(Continued from Page One, This Part.)

Dorothy Burgess, who was introduced in Paragraph No. 1, is cast as Tonia Maria, who Mr. Henry himself has described as a mixture of Madonna and Carmen.

Paris Underworld

Dolores Costello is going to emote in the Parisian underworld on the Stanley screen. Her picture, a sound and talk production, is titled "The Redeeming Sin." Conrad Nagel, who you recall as having made ardent love to Dolores in "Glorious Betsy," a picture of the Napoleonic era, serves in a similiar capacity in this latest Costello opus.

In the film, Dolores, as the heroine, is surrounded by the forces of evil. But, in the end, she finds peace and love. Naturally, Conrad has a lot to do with this. The cast includes the talented juvenile, Philippe de Lacy. Philippe, by the way, is one of those European children who were orphaned by the war.

The Grand screen is to offer a comedy, "Give and Take." Jean Hersholt and George Sidney are co-featured. It has to do with a canning factory and a young son who wants to put the firm on a profit-sharing basis.

Drama of Tropics

The Enright has an all-talkie as its current feature. It is "Stark Mad," heralded as a mystery romance of the Central American tropical jungles. H. B. Warner, Jacqueline Logan, Louise Fazenda, Claude Gillingwater and Henry B. Walthall are featured. Quite an attractive cast, eh, what? The Enright certainly is a keen theater. Even its ushers are in the A-1 class, trying to outdo their uniformed downtown brethren in polite and courteous antics.

The movie version of Anne Nichols' "Abie's Irish Rose" is the current Regent attraction. It has talk and sound. The above referred to Mr. Hershot also is to be seen in this picture—in the role of Abie's papa. And Charles "Buddy" Rogers is Abie.

Sound and Talk

Sound and talk photoplays have been listed for a number of other theaters. The Harris and Sheridan Square are to present "The Spielers," a picture of carnival and circus life. Renee Adoree and Alan Hale are prominent in the cast. Clyde Cook and Fred Kohler also are "among those present."

These other sound and talk photoplays also are to be offered: "On Trial," with Pauline Fredericks and Bert Lytell, in the South Hills; Al Jolson in "The Singing Fool," in the William Penn, and Lon Chaney in "West of Zanzibar," in the Kenyon.

The picture in the Camerphone is to be "A Single Man," featuring Lew Cody and Aileen Pringle.

And, ho, before you leave us, we have a bit of news that we saved for sort of a climax, anti-climax—or what have you? It is that the Nixon has joined the ranks of movie playhouses for the week and will present "The End of St. Petersburg." As you guess by the title, the production has to do with Russia—especially with what happened when a Russian Mr. Volstead tried to take away the vodka.

"Redeeming Sin" Stanley Picture

DOLORES COSTELLO'S latest starring picture, "The Redeeming Sin," a Vitaphone production, is to be the feature attraction in the Stanley for the week beginning Monday. "The Redeeming Sin" is heralded as a romance of the Paris underworld, in which Miss Costello plays the part of a cafe dancer. She is ruled by a thief and rescued by a young doctor, who is called to save the life of her young brother, who has been accidentally shot. Surrounded by forces of evil, she finds what she wants most—love and peace. Miss Costello's leading man is Conrad Nagel, who has appeared with her in a number of other productions. The cast also includes Georgie Stone, Lionel Belmore, Philippe de Lacy, Warner Richmond and Nina Quantero. The Stanley again will present a stage attraction. David Broudy will conduct the orchestra through a special overture. Short Vitaphone and Movietone subjects also will be offered.

Russian Picture Film in Nixon

THE historical period shown in "The End of St. Petersburg," a motion picture, to be presented by Arthur Hammerstein in the Nixon for one week, commencing Monday matinee, is the period of Russian prohibition in its heydey. When the Tsar delivered his famous ukase declaring the consumption of liquor illegal in Russia, a sequence of events was ushered in not unlike what followed our own prohibition amendment. The Russians, being more law-abiding by temperament, and more fearful of punishment than Americans, at first obeyed the law. The nobles and the rich middle class did not feel the effect of the law because they had on hand large private stocks of wine and vodka. But when Kerensky came into power the liquor stocks began to be exhausted, and the machinery of bootlegging sprang into existence.

CLOSEUP

THIS IS a closeup of Pauline Fredericks and Bert Lytell as they appear in "On Trial," South Hills' picture.

MODERN MAIDEN

ANITA PAGE has a role in "Our Modern Maiden," new film starring Joan Crawford. But Anita isn't so keen on modern parts. She'd much rather play Shakespeare's Katherine.

Anita Page Wants To Do Petruccio's Katherine in Film

By JERRY HOFFMAN.

Universal Service.

LOS ANGELES, Feb. 2.

"SO," I mused, "you are a city girl who made good in the country."

"What country?" inquired little Marino anxiously.

Marino is another case in point of how Anita Page reverses the order of things. Not only in being a city girl who found fame in the country, but in many matters. Little Marino who will resent the "little" almost as much as he does being called five years old, when he happens to be five and a half, is Anita's younger brother.

Under ordinary circumstances, Marino should have caused Anita Page no end of embarrassment during our interview. He should have exposed her relentlessly and held her up to ridicule. The worst thing he said was after he heard Anita's reply to my question as to whether she'd like to be married.

"Married? Me?" Anita laughed. "Can you picture me making beds?"

"Yes, I can," blurted Marino. "Cuz I see you make 'em every morning when you don't have to go to the studio early."

However, Anita's much too young to think of marriage. It is little over a year since she left school in New York to come to Hollywood with her folks. The best example of how much she has accomplished in that short time is given this week. Anita appears in two pictures in Los Angeles theaters—"The Flying Fleet" and "Broadway Melody."

However, there is one thing in which Anita isn't different from the average ingenue. She doesn't want to be called an ingenue and she'd like to "emote." Even Anita, with the joyous youth and the wholesome cleanliness of her personality, can't escape from the desire to do heavy dramatics. But Anita must be given credit for one thing. She does not want to do Camille and she has selected a character for her emotional outburst, when it comes, which is different.

Anita Page, spirit of clean American girlhood, wants to play Katherine! Shakespeare's Katherine, at that!

"Anita," I said reproachfully, "you couldn't be a shrew if you tried!"

"Couldn't I? Just let me get a chance. Only, I don't want her to be tamed at the finish."

There spoke the American youth. By the way, that brings me to Anita's ancestry. Anita has been called Irish, Swedish and almost every sort of "ish" but the one she is. That's Spanish. Any doubts of the Latin in her are removed instantly when you meet her dad, or Marino.

So, please Mr. Metro-Goldwyn-Mayer, let Anita Page play Katherine and grant her wish. Only please do one other thing. Let me play Petruccio.

Ronald Colman Penn Film Star

THE first individual starring picture of Ronald Colman comes to the Penn Monday. It is the film version of Joseph Conrad's "The Rescue." Herbert Brenon was the director. Lily Damita, French actress, makes her American debut in the production. The story concerns an English trader and free-booter. He becomes involved in native wars, trying to pay a native Rajah for past services in assisting him back to the throne from which he has been exiled. The appearance of an English yacht on the scene of these contraband activities brings complications in the shape of a beautiful Frenchwoman with whom the trader falls in love. The struggle between the obligations to his native friends and his love for the woman result in many interesting situations, it is said. Teddy Joyce and the Penn Stage Band will appear in "Cheerio." Short screen entertainment will be on the bill.

RETURNS

AL JOLSON has returned to the William Penn screen for a return engagement in his picture, "The Singing Fool."

"In Old Arizona" Aldine Booking

"IN OLD ARIZONA," heralded as the first 100 per cent all-talking screen drama filmed outdoors, will be seen and heard in the Aldine this week. It is based on an O'Henry story More than a score of the leading players in filmland and the legitimate stage are seen and heard in the evolution of this drama. Warner Baxter portrays the role of the Cisco Kid, a killer of men and a breaker of hearts of women. Edmund Lowe is the shootin', spittin' Sergt Dunn, and Dorothy Burgess, of legitimate stage fame, is seen as Tonia Maria. Others in the cast include Ivan Linow, Frank Campeau, Duke Martin, Tom Santschi, Farrell MacDonald and Joe Brown. The production was made in Zion National Park and Bryce Canyon, in Utah; on the Mohave Desert and at the old mission of San Fernando in California. Added sound acts will include Jess Stafford and his orchestra; Dora Maughn, English prima donna and comedienne, in a skit entitled "The Bad, Bad Woman," and Fox Movietone News.

Kenyon Books Chaney Picture

THE screen feature for Monday, Tuesday and Wednesday in the Kenyon will be Lon Chaney in "West of Zanzibar," a sound picture. Lionel Barrymore and Mary Nolan are in the cast. Thursday, Friday and Saturday "Plastered in Paris," a sound production with Sammy Cohen featured, will be shown. It is a comedy. Sound screen acts and news pictures will complete the various bills.

NEW ACTORS CREATED BY TALK FILMS

By LOUELLA O. PARSONS

Motion Picture Editor of Universal Service

LOS ANGELES, Feb. 2.

THAT mighty arbiter of the screen's destiny, the talking picture, is by no means the swan song of the unknown actor. On the contrary, Louis B. Mayer, believes the talkies will change the entire typography of the film world. Girls, who formerly found the studio gates closed to them, will find a welcome, provided they have the magic voice that unlocks the citadel of filmland.

"During the first hectic, unsettled days of the talkies we were all swayed by the idea that only the experienced stage actor had a chance," said Mr. Mayer. "We saw our established favorites dropping out one by one while the importations from Broadway usurped their places.

"We know now we were wrong. Who could we get to take the place of John Gilbert, Greta Garbo, Norma Shearer, Marion Davies, William Haines, Mary Pickford, Douglas Fairbanks or any of the stars whose fame is international? We would have to exploit an unknown and by the time that was accomplished there is the chance that the talkies might belong with the relics of yesterday.

Unknowns Welcome

"You see," said Mr. Mayer, "I am not entirely won over to the idea of the talkies. I believe they are still in the experimental stage and only the public can determine whether we continue making our players speak or keep them silent, pantomimic artists.

"Until we are sure we must move slowly. A girl with a fine microphone voice, unknown, is of as much value to us as one of the darlings of Broadway, brought to Hollywood to make a talkie."

One of our eminent observers who visited Hollywood says that the screen actress will keep her looks far longer than the stage favorites. "The girls who play on the stage on Broadway have no chance for fresh air and exercise," says our visitor. "But the girl who lives here in Hollywood can ride horseback, play tennis, swim and spend her days in the gorgeous sunshine."

He cited particularly Marion Davies and Bebe Daniels. He spoke of Miss Davies' playing, her swimming and the excercise that she conscientiously takes every day. He also spoke of Bebe Daniels' fencing and mentioned other girls who keep slim and well merely by taking care of their health.

Mary's Sad Heroine

The little girl in the final film chapter of "Coquette" will not kill himself. But the story will have nearly as tragic an ending. There will be no saccharine movie finish to send the family home happy. Mary Pickford is determined that this picture will be a complete departure from the other roles that she has played heretofore. She is a brave woman, is our Mary. But we can only feel that she is taking the right course. Styles in heroines and vamps change on the screen just as they do in millinery and Mary is too smart not to keep abreast of the times.

Hollywood is divided in its opinion on the diamond ring Lupe Velez is wearing on her third finger. Some say Gary Cooper put it there. Others say that Lupe bought it on time and is wearing it as a symbol of her love for the handsome, silent man of the screen. Whether or not Gary bought it the fact remains the two of them are planning to get married. Lupe will tell anyone who cares to ask her that she has

(Continued on Page Four, This Part.)

BACK AGAIN

CHARLES ROGERS is back again in his Abie characterization in "Abie's Irish Rose"—this time in the Regent.

Regent to Show "Abie" on Screen

THE screen version of Anne Nichols' "Abie's Irish Rose," with sound, is current in the Regent. The cast includes Jean Hersholt, Charles "Buddy" Rogers, Nancy Carroll, J. Farrell MacDonald, Ida Kramer and Bernard Gorcey. The musical score includes the theme song, "Rosemary." Short Vitaphone reels and news pictures complete the program.

Harris, Sheridan Get Circus Film

"THE SPIELER," a talking picture coming to the Harris and Sheridan Square the first three days of this week, beginning Monday, is heralded as a drama of circus and tent show life. The story deals with a spirited young woman, who inherited a carnival and who seeks to eliminate a certain lawless element that follows in the wake of her enterprise and thereby incurs the hostility of several crooks. She has meanwhile met the spieler who, while he warns small town carnival patrons to beware of pickpockets, is himself a thief. A love romance developes between them. The cast includes Renee Adoree, Alan Hale, Clyde Cook and Fred Kohler. Another talking screen feature in each theater will be Al Jolson's wife, Ruby Keeler, in a song and dance specialty and a Movietone News.

Grand Screen To Show Comedy

"GIVE AND TAKE," a comedy, is being shown in the Grand this week. It is said to concern one of the modern phases of business, showing the advantages and disadvantages of the system whereby employes share in the profits of the company for which they work. The story concerns a fruit canning factory. The owner's son returns from college and, feeling that he is a member of the firm, endeavors to put the business on a profit-sharing basis. Jean Hersholt, character star, plays the owner of the factory. George Sidney enacts the role of Kruger, lifelong friend of the factory owner. George Lewis and Sharon Lynn have the romantic roles. Short Vitaphone features and a late news reel are on the program.

BRAVE!

MARY NOLAN is a brave girl. She goes to the Congo and confronts the revengeful Lon Chaney in "West of Zanzibar," Kenyon picture.

RUSSIAN

KATRINA KAJA, in "The End of St. Petersburg," film coming to the Nixon, helps depict what happened in Russia when the vodka was banned.

Jungle Mystery Enright Picture

"STARK MAD," heralded as an all-talkie and described as a mystery romance of the Central American tropical jungles, is current in the Enright. The cast is headed by H. B. Warner, Jacqueline Logan, Louise Fazenda, Claude Gillingwater and Henry B. Walthall. A stage presentation act, "Fantastic Revue," with a cast of 11 and in 11 scenes, also will be offered. Umberto Egizi will conduct the theater orchestra and there will be an organlogue. Short Vitaphone and Movietone subjects will complete the bill.

"On Trial" Comes To South Hills

"ON TRIAL," heralded as an all-talking picture and featuring Pauline Fredericks, Bert Lytell and Lois Wilson, will be presented in the Harris South Hills on Monday and Tuesday. "Mother Machree" will be the picture Wednesday and Thursday. Belle Bennett plays the title role. The film Friday and Saturday will be "Waterfront," with Jack Mulhall and Dorothy Mackaill. Short features will complete the various bills.

Cody and Pringle In Cameraphone

LEW CODY and Aileen Pringle will be seen in the Cameraphone in "A Single Man" this week, opening with a midnight show this Sunday night. The story involves the romance of a batchelor novelist and his prim secretary, whose charms he overlooks until he finds chasing after a flapper is no pastime for a man who has allowed youth to slip by without having sowed any wild oats. Kathlyn Williams, Marceline Day and Edward Nugent also are in the cast.

LOEW'S & UNITED ARTISTS' PENN SIXTH & PENN
Synchronized With Music and Sound!
One of the Screen's Greatest Lovers in the Supreme Love Adventure of His Career!
Ronald COLMAN in "The Rescue"
UNITED ARTISTS' PICTURE
By JOSEPH CONRAD With LILY DAMITA
A surging, sweeping drama of a sea rover anchored in a land of treachery and savage superstitions!
TEDDY JOYCE AND THE PENN STAGE BAND in "CHEERIO"
A Loew-Publix Stage Production
Lyrics by Mayor James J. Walker, of New York
GRACE & MARIE ELINE—HELEN McFARLAND—WALLY JACKSON
DOROTHY NEVILLE—COMPANY OF 29—GAMBY-HALE GIRLS
ELIAS BREESKIN & Penn Symphony Present 'Evolution of Dixie'
DICK LEIBERT Presents "Organlogue"
PRICES: 10 A. M. to 12:30, 25c. 12:30 to 5, 35c and 50c. 5 to closing, 60c. Divans 75c
FOX MOVIETONE NEWS
RAMON NOVARRO in "The FLYING FLEET"

Stanley Company Theatres

STOP-LOOK & LISTEN! It Speaks to you
WARNER BROTHERS Present Talking Romance
DOLORES COSTELLO (Mrs. John Barrymore)
in "The REDEEMING SIN"
with CONRAD NAGEL
Two of the Greatest Players of Romantic Roles, SPEAKING Their Vivid Lines in this Beautiful Love Story.
ON THE STAGE
"FRIVOLITY REVIEW"
A Merry Whirl of Song and Dance
VITAPHONE Sam Coslow Broadway Minstrel
MOVIETONE NEWS
STANLEY CONCERT ORCHESTRA David Broudy, Conductor
7th at Liberty Stanley Atlantic 9200 A Stanley Company Theatre

The ENRIGHT A Stanley Company Theatre
Penn Ave and Beatty Street
First Run Pictures
Program Changes Every Saturday
3,500 SEATS All Perfect for Vision and Comfort!
SEE and HEAR
WARNER BROS.
100% ALL TALKING VITAPHONE
"STARK MAD"
Hear Them Talk
H. B. WARNER—LOUISE FAZENDA
DELUXE STAGE SHOW
MODENA'S FLASHES OF ART
Vitaphone Bell & Coats California Song Birds
Movietone News
Irma Guthoerl at the Golden-Voiced Organ
STAY IN RIGHT AT THE ENRIGHT

REGENT—Now Playing
ANNE NICHOLS' WORLD-LOVED ROMANCE ON THE SINGING SCREEN
"ABIE'S IRISH ROSE"
WITH
Chas. (Buddy) Rogers and Nancy Carroll

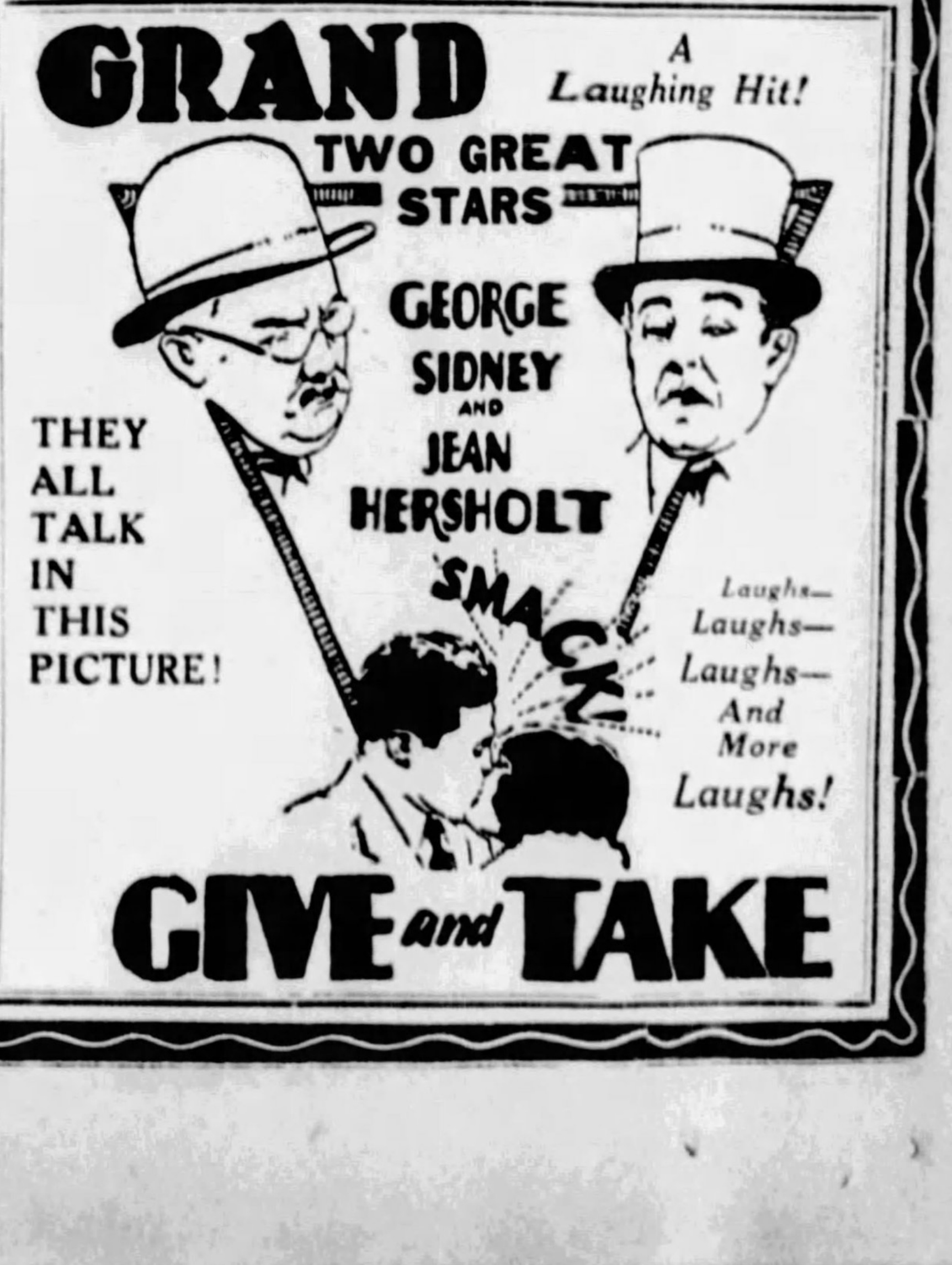

GRAND
A Laughing Hit!
TWO GREAT STARS
GEORGE SIDNEY AND JEAN HERSHOLT
THEY ALL TALK IN THIS PICTURE!
Laughs—Laughs—Laughs—And More Laughs!
GIVE and TAKE

MUSICAL EVENTS AND NOTES ABOUT PLAYERS

ARTIST SEEN AT EASE IS AT HIS BEST

By J. FRED LISSFELT.

TO the young concertgoer nothing else seems so alluring as a glimpse into the green rooms, where, he believes, the artist is already in his natural world. But the green room is just another scene, where players and singers are still in makeup. It is the concert's epilog.

Back stage, Rachmaninoff may tease you as he shakes your hand to acknowledge a compliment; Schumann-Heink may greet you like a long-lost brother; Chaliapin might sneer at you much as his czar would have contemplated a moujik. It is all part of the play. But if you can find artists at home or during their recreation, then the astonishing simplicity of their natures becomes evident, their good-fellowship becomes almost childish in its eagerness, and the confessions of their artistic creeds (if they speak of them at all) incredibly sincere.

Punch and Music

While the Baden chamber music festival was in full swing last summer, the burgomaster of that renowned spa asked contributing and visiting musicians with the press to a "Bowle-Abend," a little "get together" to overcome formalities. The scene of the party was the royal hall in the assembly building of the town park. Liveried attendants received and served the guests. There was punch, later a speech, and a jazz band.

Paul Hindemith, Ernest Toch, Darius Milhaud and all the rest of the modernists were in the pell-mell of dancing and laughing, tossing bon mots over the shoulders of their ladies as they fox-trotted. The bass fiddler and the soprano, the Czech organist and Viennese contralto, the hard-boiled critic and his victims were promenading and chatting in the merriest moods. What ideas one heard over the board that night! What aspirations! And most of them already on the way to realization.

Hostess to Melody

Harpers and Bros. Co. have just published the memoirs of a hostess to great musicians, Muriel Draper's "Music at Midnight." During six enchanting years, before the racetrack and the World War interfered, Paul Draper and his wife, Muriel, lived and studied in London, with occasional months in Florence. Into their house and life came Henry James, Chaliapin, Nijinsky, Thibaud, Casals, Harold Beauer, Goossens, Norman Douglas, Duse, Arthur Rubinstein, scores of men and women whose names throw a glamor on any page.

Muriel Draper's tales are not the recounting of an obviously kept diary. They are stories of a witty reconteur, who, while playing her part as one of the most delightful hostesses ever encountered, has left none of the idiosyncracies of her charmed circle escape her watchful mind. Her own nature and its flights of fancy made the gathering of these Bohemians possible, and how they played will remain the envy of every musician who reads her pages.

Informal Stories

There is Albert Spalding, as a very young fellow in Florence, coming to his mother's rescue with Bach when an inquisitive caller carries a point of gossip beyond discreet limits. There is Bauer, as a violinist, playing in an octet. There are Bauer, Casals and Thibaud, Bauer and Barrere, Rubinstein and Ysaye, the London Quarter, Paul Kochanski and Szymanowsky playing, after concerts until breakfast, all the sextets and other ensemble music they loved and could not give to the public. There are Thibaud and Rubinstein playing a Brahms Concerto from memory, a composition they had heard, but never played before.

A pageant of eccentrics and dilettantes pass through these pages, and leave their little note like a charming once-recurring theme in a symphony. Then portraits of Henry James and Duse are perfectly amazing in their brevity and completeness. A hint of Van Vechten and of Norman Douglas; a close peep at Diaghileff and Gertrude Stein; just the shadow of Sargeant passes. The book is a galaxy of geniuses. There is unlimited entertainment for any musical reader.

SYMPHONY'S SOLOIST

CHARLOTTE GRIFFITH RYAN, vocalist, will be the featured soloist in the Pittsburgh Symphony Society's concert in the Syria Mosque this Sunday night.

String Quartet Has Guest Artist

THE Yost String Quartet will give the third concert of the season, being sponsored by the Pittsburgh Chamber Music Society, on Sunday afternoon, February 17, in the Hotel Schenley ballroom. Dallmeyer Russell, Pittsburgh pianist, will be the guest artist. The program will include a first Pittsburgh hearing of a new string quartet by John Alden Carpenter, of Chicago. The members of the Yost quartet are: Gaylord Yost, Roy Shoemaker, Carl Rosenberg and James Younger.

Jolson Returns To William Penn

"THE SINGING FOOL," starring Al Jolson, will be seen in a return engagement in the William Penn, North Side, on Thursday, Friday and Saturday. The feature for Monday, Tuesday and Wednesday will be "On Trial," with Bert Lytell and Pauline Fredericks. Both are sound and talk productions.

HEROINE

AILEEN PRINGLE has the featured feminine role in "A Single Man," Cameraphone booking.

Boy Actor War Orphan

PHILIPPE DE LACY, who plays an important part in "Square Shoulders," a new picture featuring Junior Coghlan and Louis Wolheim, is one of the vast army of children who were made orphans in Belgium through the World War. He was adopted by an American woman war worker.

Koch, Heinroth To Play Organs

TWO organ recitals are scheduled for this Sunday afternoon. Dr. Charles Heinroth will present one in the Carnegie Music Hall at 4 o'clock. The other will be given by Dr. Casper Koch in the Carnegie Hall, North Side, at 3 o'clock. Caroline Bracey, soprano, will be soloist during the latter event.

Dr. Heinroth's program:

Overture to "Tancredi," Rossini; Meditation, Bach-Gounod; Une Tabatiere a Musique (Musical Snuff Box), Liadow; Two movements from Septet, Op. 20, Beethoven; Chromatic Fantasy and Fugue, Thiele; Variations from the "Emperor Quartet," Haydn; Rigaudon from the suite "From Holberg's Time," Grieg, and Marche Triomphale, Archer.

Dr. Koch's program:

Overture to "Marriage of Figaro," Mozart; Adagio from Second Symphony, Widor; Variations de Concert, Bonnet; soprano solo, "Ah, Fors e Lui," from "Traviata," Verdi; Prelude to "Traviata," Verdi; Toccatina, Nevin; Carillon, Sowerby; soprano solos; Marche Russe, Schminke.

Cowboys to Hold Rodeo for King In Picture

Olive Hasbrouck, titian-haired young leading woman, has been signed to play opposite Ken Maynard in his latest western feature, "The Royal Rider."

The signing of Miss Hasbrouck now completes the cast, which includes Philipe de Lacy, Joseph Burke, Theodore Lorch, Harry Semels, General Iconakoff, Billy Franey and Bobbie Dunn.

"The Royal Rider" is a mythical kingdom story of a group of cowboys traveling with a wild west show through Europe. A complete rodeo, with steer bull-dogging, trick and stunt riding, is staged for the young king of the mythical kingdom, and provides the high-light of the picture.

HOBO NOW

LOUIS WOLHEIM, once a professor of mathemathics at Cornell University, is a hobo in the new picture, "Square Shoulders." Such is the movies' contribution to evolution.

Test Sound Popularity

CARL LAEMMLE, Jr., has planned an interesting experiment to determine the relative popularity of sound and silent pictures. When the Universal film, "Broadway," is released on Broadway it will be shown in two theaters. One of these will exhibit the talkie version of the stage success and the other the silent photoplay. The theaters will be almost next door to one another. The film is to be ready for April release.

Choral Society Sings Thursday

FEATURING Jewish and Palestinian folk songs the Choral Society of the Young Men and Women's Hebrew Association, composed of 100 men and women and conducted by Harvey Gaul, will give the first concert of the third season of its musical activities on Thursday evening in the Y. M. an. W. H. A. David Cohen will be the violin soloist. He will be accompanied by Ferdinand Fillion. Mrs. A. L. Balter is the accompanist for the Choral Society. Vocal soloists will include Mrs. Frank Wertheimer, soprano; Mrs. Edith Canter Lazear, soprano; Sam Rudick, tenor; Miss Florence Schwartz, soprano; Mrs. Abe Chaplan, soprano; Mrs. B. A. Hyam, contralto; Mrs. Caroline Himelblau, contralto; Miss Sylvia Rappaport, soprano; Miss Esther Cohen, soprano, and Mrs. Goodman A. Rose, soprano.

The program follows:

Henry VIII Suite, Edward German; Jewish folk songs, arranged by A. W. Binder and Harvey Gaul; Slavonic dance in G minor, Dvorak-Kreisler; La Plus Que Lent, Debussy; Guitarre, Moskowski; Hear My Prayer, Mendelssohn; Songs My Mother Taught Me, Anton Dvorak; Goin' Home, Anton Dvorak; Die Altinke Fidele, arranged by Brounoff; Die Alte Kashe, arranged by Posner; Serenade du Kashe, arranged by Posner; Serenade du Tzigane, Valdez; Senef de la Csards, Hubay; the Omnipotence, Franz Schubert.

"Die Walkure" Lists Gadski

MME. JOHANNA GADSKI, the celebrated Wagnerian soprano, will sing the role of Bruennhilde in "Die Walkure," by the German Grand Opera Company, in Syria Mosque on Monday evening, February 11. Mme. Gadski's performance with the company in New York, Washington, Baltimore and Philadelphia aroused enthusiasm and negotiations for her appearance in Pittsburgh were closed by May Beegle, local manager, a few days ago. Bruennhilde is one of her greatest roles, which she sang innumerable times with the Metropolitan Opera Company. Ernst Koch will conduct. Wednesday evening, February 13, "Tristan and Isolde" will be given, with a cast including Mary Diercks in the role of Isolde and Karl Joern at Tristan. These artists are from leading opera houses in Germany. Dr. Walter Rabl, of the Vienna Opera, will conduct.

HEY! HEY!

COLLEEN MOORE is now doing a picture of college fraternity and sorority life. It is called "Early to Bed."

SEE NEW KENYON Federal St. N.S. HEAR

Monday, Tuesday, Wednesday
Romance and Revenge in
LON CHANEY'S
"West of Zanzibar"
With
Lionel Barrymore, Mary Nolan
Vitaphone SOUND Effects

Thursday Friday & Saturday SEE and HEAR Sammy Cohen IN
"Plastered in Paris"
In Sound, Laurel & Hardy in "WE FAW DOWN"
MOVIETONE ACTS

CARNEGIE MUSIC HALL
NEWMAN Traveltalks Color Views Motion Pictures
Romantic Rambles—Impressions of 1928
Thursday Eve., 8:15
LONDON
Tickets: Mellor's, 50c, $1.00, $1.50

SINGER :-: COMPOSER :-: VIOLINIST

ROLAND HAYES, Negro tenor, will be heard in the Carnegie Music Hall Monday evening.

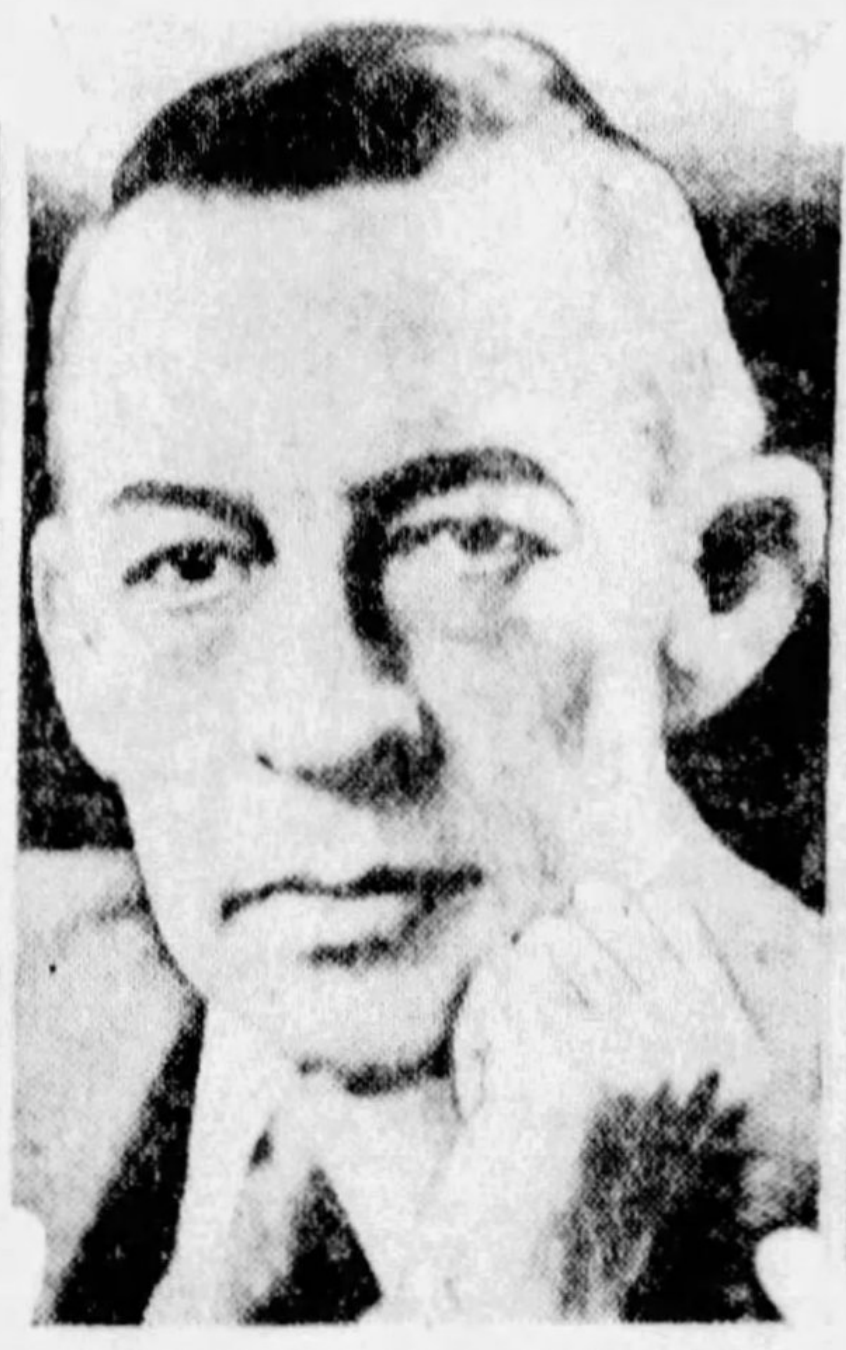

SERGE RACHMANINOFF, Russian composer-pianist, will be heard in the same hall Friday.

ALBERT SPALDING, violinist will come to the Syria Mosque on Tuesday evening.

Jack Holt As Detective

ALTHOUGH in his long and varied screen career Jack Holt has played everything from rip-roaring cowboys to correct drawing room heroes, "The Donovan Affair" will present him for the first time in the role of a detective. He plays the part of Inspector Killian in this all-talkie based on Owen Davis' mystery play.

Movies Get Marx Boys

ROBERT FLOREY, young French director who just finished camera work on the all-talking melodrama, "The Hole in the Wall," at Long Island studio, has signed a three-year contract with Paramount. His next assignment will be "The Cocoanuts," with the four Marx brothers.

Russian Singers To Be Heard Here

THE Russian Symphonic Choir, under the direction of Basile Kibalchich, will be heard in the Carnegie Music Hall February 25. The event will be the fifth in the current series of Bortz concerts.

Corinne Griffith In Molnar Story

Corinne Griffith has completed the talking sequences of "Saturday's Children."

The silent version of this Maxwell Anderson stage play, which won the Pulitzer prize as the best play for the season of 1927, was directed by Gregory La Cava. The dialogue sequences were directed by William A. Seiter, who will also wield the megaphone for "Prisoners," the Ferenc Molnar story which will be Miss Griffith's next production.

Ian Keith has been chosen for the male lead in "Prisoners," and others who will figure prominently are Loretta Young and Bela Lugosi.

Charlie Coan In Plaza Club

CHARLIE COAN, radio entertainer, will feature the week's entertainment in the Plaza, Pittsburgh's newest night club. He will act as master of ceremonies, coming direct from the Villa-Villa, Chicago, where he served in a similar capacity.

Neill Quartet Here March 4

THE Amy Neill String Quartet of Chicago, Amy Neill, first violin; Stella Roberts, second violin; Charlotte Polak, viola; Lois Biehl, 'cello, will give a concert in Carnegie Lecture Hall, Monday evening, March 4.

OUT IN COLD

WILLIAM BOYD is to be out in the cold again. He's soon to go on location in the snow country to make a new picture, "High Voltage."

HARRIS THEATRE
DIRECTION HARRIS AMUSEMENT COMPANY J. P. HARRIS FOUNDER
SHERIDAN SQUARE
AFT 10¢ 20¢ 30 EVE 15¢ 25¢ 40¢
BOTH THEATRES MON-TUES-WED
AFT 15¢ 25 EVE 25¢ 50
SEE and HEAR
"THE SPIELER"
with ALAN HALE-RENEE ADOREE FRED KOHLER-CLYDE COOK
YOU LIKED "THE BARKER" YOU'LL LOVE "THE SPIELER"
ON THE MOVIETONE
MRS. AL JOLSON (RUBY KEELER)
FOX MOVIETONE NEWS
ON THE HARRIS STAGE
MARIE BERGMAN & COMPANY
MONA MURA AND HER BOY FRIENDS AND OTHER SELECTED VODVIL
ON THE SHERIDAN SQ STAGE
HARDEEN BROTHER OF HOUDINI THE MASTER ILLUSIONIST
OTHER SELECTED VODVIL
JOHNNY MITCHELL AT THE ORGAN
VITAPHONE ACT CONLIN & GLASS
THURS FRI & SAT
HARDEEN BROTHER OF HOUDINI
MOVIETONE ACT PAT ROONEY & MARION BENT
ON THE SCREEN "GERALDINE" BOOTH TARKINGTON'S STORY
BENNETT & RICHARD & OTHER SELECTED VODVIL
HEAR & SEE SAMMY COHEN "PLASTERED IN PARIS"
PAT ROONEY-MARION BENT
FOX MOVIETONE NEWS

GARDEN NORTHSIDE
North Ave. near Federal
PICK OF THE PICTURES!
Mon. Tues. Wed. "The Awakening" VILMA BANKY LOUIS WOLHEIM WALTER BYRON
Thurs. Fri. Sat. "Manhattan Cocktail" Nancy Carroll Richard Arlen
Next Week—Emil Jannings in "SINS OF THE FATHERS"

Maria Corda In America

MARIA CORDA, the beautiful blonde star in "Helen of Troy," has made four pictures in four countries in as many months. Now she is back in Hollywood. The Hungarian actress' last picture in Europe was "A Woman in the Night," adapted from the novel by Baroness Oreczy.

Three Musical Events of Week

THE musical offerings for the week include a concert by Roland Hayes Monday night in Carnegie Music Hall; Albert Spalding, in Syria Mosque Tuesday night, and Rachmaninoff, Friday night, in Carnegie Music Hall. Roland Hayes returns after an absence of two seasons, during which he has been singing abroad. Besides German, French and Italian songs, he also will include Negro spirituals in his program: "My Lord, What a Mournin'," "You Bedda Min'," "Ezekiel Saw de Wheel," and "My God Is on High" will be among them. Albert Spalding, American violinist, will give the sixth May Beegle concert, and the major work on his program will be Lalo's Symphonic Espagnole. Serge Rachmaninoff, Russian composer-pianist, will give Schumann's "Carneval," Mozart Sonata No. 14, Scarlatti Sonata in D Minor, and Sonata in C Major, the Chopin Nocturne, valse and ballade; Rachmaninoff's Moment Musical, and Liebesfreud by Kreisler-Rachmaninoff.

NEW ACTORS CREATED BY TALK FILMS

(Continued from Page Three, This Part.)

never been in love before and Gary feels the same way too.

Ruth's Wedding

All of Ruth Roland's friends are making no dates for Valentine's Day this year. That is the day of Ruth's marriage to Ben Bard and the marriage will take place at the Beverly Wilshire Hotel with a reception following the ceremony. Ruth and Ben have been talking about getting married for a long, long time and now that they have finally decided they are going to have a real wedding with all the orange blossom trimmings. There will be no slipping away to the justice of the peace for these two.

Tom Mix cannot expect to give a group of girls perfume at one of their luncheons without some reciprocity. The girls did not rest until they got even with Tom and this is what they did. They invited him to luncheon, the only man, at the Montmartre on Wednesday. Believe it or not, Tom accepted the invitation and was there with bells—meaning his best waistcoat. Mrs. Billy Sunday, Jr., who engineered the affair, decided there ought to be some concrete reason for this gala event so she called it a birthday party. None of us refuses to have extra birthdays provided we don't have to put on the added years.

A certain director who goes in for the beautiful, historical dramas met a famous German director on a film lot the other day. "Well," said the maker of historical screen plays, "How does it seem to be a great director?" "You will never know," was the answer. And they say the Germans have no sense of humor.

College Singers In Joint Concert

SEVEN college glee clubs will appear in Carnegie Music Hall February 22, in the third annual singing contest. Two additional colleges, Washington and Jefferson and the University of Pittsburgh, will be represented in addition to the five colleges that were entered last season. Allegheny, Tech, Juniata, Bucknell and State College, together with the above two colleges, will enter 30 men each in the contest. Each college will sing its own Alma Mater song first and later will sing the competition number and finally will join the entire group of 200 men singing the Prayer of Thanksgiving.

STARTS TOMORROW
HEAR EVERY WORD! IN THIS GREAT AMERICAN EPIC!
To Possess Her . . . Or to Die!
Hunter and Hunted Gambled With Death . . . The Love of this Gold-digger as the Stakes.
The One Robbed Gaily, Gave Freely, Loved Madly—
The Other Soldiered Jauntily, Shot Accurately, Flirted Merrily—
In This Mad Struggle for the Soul of a Girl Who Had None
William Fox Announces
WORLD'S FIRST OUTDOOR ALL TALKING SPECTACLE
IN OLD ARIZONA
Fox Movietone Masterpiece with
WARNER BAXTER
EDMUND LOWE
DOROTHY BURGESS
Added SOUND Hits
JESS STAFFORD and His Orchestra
De PACE Wizard of the Mandolin
AL ABBOTT
Fox Sound News
USUAL PRICES
10 A.M. to 5 P.M. 35c
5 P.M. to close 50c
SATURDAY
10 A.M. to 12:30, 35c
12:30 to close . . . 50c
LOEW'S ALDINE

Carnegie Hall—TOMORROW EVE., FEBRUARY 4, AT 8:15
ROLAND HAYES CELEBRATED COLORED TENOR $1.00, $1.50, $2, $2.50, $3 at Schroeder's, Tomorrow
Syria Mosque—Tuesday Evening, February 5th. Sixth May Beegle Concert
SPALDING Foremost American Violinist $1 to $3 at Schroeder's, Tomorrow
Carnegie Music Hall—Friday Evening, February 8th. May Beegle Presents
RACHMANINOFF $1.00, $1.50, $2.00, $2.50, $3.00 at Schroeder's, Tomorrow
Syria Mosque—Only Grand Opera for Pittsb'h this season. German Opera Co.
"DIE WALKURE" and "TRISTAN and ISOLDE"
Monday Evening, Feb. 11 Wednesday Evening, February 13
$5.50, $4.40, $3.00, $2.00, $1.50 (Box seats, $6.60). Librettos on sale, 50c.
Tickets at Schroeder's, 9 to 5 Daily. May Beegle, Manager.
Carnegie Hall—ART SOCIETY—TUESDAY EVE., FEBRUARY 12
JOSEF LHEVINNE NOTED RUSSIAN PIANIST $1.00 to $2.50 at Schroeder's, Friday, Feb. 8. May Beegle, Mgr.
Syria Mosque—Friday Nite and Sat. Mat., Feb. 15-16. Pgh. Orch. Asso.
MINNEAPOLIS ORCHESTRA VERBRUGGHEN, Conductor $1.00 to $3.00 at Schroeder's, Monday, Feb. 11 May Beegle, Mgr.

EAST END Cameraphone 6301 Penn
FIRST SHOWING IN PITTSBURGH
LEW CODY-AILEEN PRINGLE
in "A SINGLE MAN"
MIDNIGHT SHOW TONIGHT

HARRIS SOUTH HILLS
DIRECTION HARRIS AMUSEMENT COMPANY J. P. HARRIS FOUNDER
HARRIS WM. PENN
MAT 10¢ 25¢ EVE 15¢ 25¢ 35¢
BOTH THEATRES
AFT 10¢ 20¢ EVE 10¢ 15¢ 25¢ 35¢
TWO DAYS MON & TUES
THREE DAYS MON-TUE-WED
BERT LYTELL and PAULINE FREDRICKS
"ON TRIAL"
VITAPHONE ACTS
FOX MOVIETONE NEWS
WED & THUR
VICTOR McLAGLEN-BELLE BENNETT
"MOTHER MACHREE"
FOX MOVIETONE ACTS & NEWS
FRI & SAT
DOROTHY MACKAILL & JACK MULHALL in
"WATERFRONT"
VITAPHONE ACTS
FOX MOVIETONE NEWS
THUR-FRI & SAT
RETURN BY POPULAR DEMAND
AL JOLSON in "The SINGING FOOL"
YOUR LAST CHANCE TO SEE & HEAR IT AGAIN!
VITAPHONE ACTS
FOX MOVIETONE NEWS
VITAPHONE & MOVIETONE

FEATURES RADIO PROGRAMS

THE SUNDAY SUN-TELEGRAPH

Jazz Leader, Novelist, Oboist, Comedian, Opera Singer to Entertain Radio Audience

PAUL WHITEMAN, "King of Jazz"
Tuesday at 9, WJAS

ADRAI BRUNATI Operatic Soprano
Today at 1:30, KDKA

KATHLEEN NORRIS, Novelist
Tonight at 8:15, KDKA

PETER STRANO, Oboist
Today at 2, KDKA

JULIA SANDERSON
Monday at 9:30 WCAE.

ALICE MOCK, Soprano
Tonight at 9:15, WCAE

News of Developments At Pittsburgh Stations

By DARRELL V. MARTIN,
Radio Editor.

WHAT stations come into Pittsburgh with least interference and what stations outside Pittsburgh furnish the best programs?

It has been the policy of the radio department of the Sun-Telegraph to rearrange its station listings from time to time by asking the radio public to suggest stations they like best.

Since the reallocation last November some new stations have been heard here and some old favorites have died out.

The most popular stations before the reallocation were WJZ, WHAM, WLS, WOR, WGY, WEAF, WFI, WTAM, WCAU, WIP, WLIT, WSM, WBZ, WSAI, WPG, WLW, WPSC, WJAX, KYW, WGN, WOO, WHT, WRC, WBAL, WFBG, WRVA, WHO, KMOX, KFI, KNX, WOC, WWVA, WSB, WADC, WWJ. Other stations were heard, but not with the frequency of those listed.

The Sun-Telegraph invites listeners to send in a list of the 25 stations outside Pittsburgh that they prefer to have listed. Just mark the station call letters on a blank piece of paper and mail to Radio Department, Sun-Telegraph, Pittsburgh, Pa. List the stations in the order of preference.

Still Trying Thousand Watts

THE engineers at WJAS are a fastidious lot. For more than seven weeks they have had a new 1,000-watt transmitter on their hands, but each time they make a test they find room for improvement.

We think they were making a test the other night when we tuned in at 262 meters and heard a WJAS announcement.

Oh, well, it won't be long until this is all straightened out and WJAS will be on the air with a real "kick."

Beautiful Stucco Work

A THING sure to attract the attention of critics when the new studio of KDKA is opened to the public is the beautiful stucco work in the main studio. The walls are finished in a light tan. Dark brown drapes over the windows give the room a beautiful, serene appearance.

A knobby feature is a window panel high above the studio where the operator may watch every movement of artist and announcer.

The official opening will be delayed until the latter part of February, P. A. Boyd said yesterday.

Logs Five Hundred Stations

WE always thought our private list of 110 stations was a pretty good one, but along comes Edwin R. Howard, of Uniontown, with a list of 500 stations he has received since the reallocations. Honestly, Howard, some of them are Greek to us. F'instance, where's KFEL, WBET?

BARITONE ON SONORA HOUR

Ivan Ivantzoff, the eminent Russian baritone, whose voice has been likened by critics to that of Chaliapin, will make his first appearance on the extended broadcast of the Sonora Hour on Thursday next. Mr. Ivantzoff, who was a popular contributor to Sonora programs before they were broadcast over the 42-station hookup of the Columbia broadcasting system, will sing as one of his numbers the beautiful "Eri Tu" from "The Masked Ball."

This WJAS feature will also present the symphony orchestra, which will open the program with the prelude to the third act of "Lohengrin."

Listeners Now Want Star's Autographs

While the desire of autograph collectors for the signature of celebrities has always been regarded as a sign of public favor, the spread of the hobby to the radio field presents a problem to microphone stars according to several stars.

Hailed by critics as an outstanding luminary on the air, Olive Palmer's fan mail has been steadily growing in volume. Coupled with letters praising her performance and requesting her to sing the favorite melodies of those who write to her, the diva is constantly being asked for her autograph. Sometimes, in endeavoring to grant these requests, Miss Palmer says that she can sympathize with big businessmen who get writer's cramp from signing checks.

"KING OF JAZZ" TUESDAY NIGHT

Paul Whiteman, king of jazz, has decided on his inaugural program for the Old Gold Paul Whiteman hour, which is to be broadcast Tuesday night at 9 o'clock over WJAS and a nation-wide hookup of the Columbia system.

The inauguration of this hour marks one of the biggest events, both from the point of view of actual expenditure and of talent that has ever taken place in the radio world. Approximately $1,000,000 is involved in the two-year contract that has been signed and will be expended for additional talent.

Rodeheaver at KDKA Tomorrow, 11:30 A.M.

Homer Rodeheaver, musical director for the noted evangelist, Billy Sunday, and composer of many gospel songs, will be in Pittsburgh tomorrow and will give a program of his own compositions which will be broadcast from the studio of Station KDKA at 11:30 a. m. and in the evening will give a concert at the Emory Methodist Episcopal Church, arranged by the Brotherhood Class of the church.

"Highway Robber" Is Farm Chat Subject

The second in the series of Farm Chats broadcast through Station KDKA will take place Wednesday evening at 5:40 o'clock and will be given by Prof. R. S. Kirby, of Penn State College. The subject of his talk will be "Fungi, the Highway Robber Among Farm Crops."

Jack Little Will Return to WLW For Month's Stay

CINCINNATI, Feb. 2.

LITTLE Jack Little, pianist, will make station WLW his headquarters for a month or more beginning on February 11. He will be on the air for short periods several times every day with his crooning songs and scintillating piano accompaniments and solos. His Mythical Night Club of the Air, noted by radio critics as "the only entertaining means of putting names and requests on the air," will be among his offerings. The Night Club will be broadcast frequently from midnight until sometime around 3:00 a. m., with the orchestras at the Hotel Gibson and Hotel Sinton assisting Little in his radio entertainment.

BETWEEN the WAVELENGTHS

By C. E. BUTTERFIELD.
Associated Press.

SOME dogs will eat anything, even radio equipment. When this apparatus is a scientific part of an expedition into the cold regions, it is something altogether different from that instance in which the pet poodle gets hold of one of the prized shoes of the man of the house.

Commander Richard E. Byrd, in his explorations of the Antarctic, took along three radio compasses to aid in aerial navigation. Now one of these compasses is undergoing repairs all because an Eskimo dog decided to feast thereon.

THE compass that furnished part of a canine meal was aboard the City of New York.

It seems that these animals of iceberg land will chew and attempt to eat almost anything, iron not excepted. Spying a tempting coil on the radio compass, which was mounted on the top of a deck house, the dog had a great time before discovery routed his enjoyment. But he had chewed the insulation from a coil and bitten off several choice morsels of copper wire. That of course put an end to the use of the compass until a new coil could be wound.

His trial or tribulation of Antarctic exploration is told in a radiogram from Lieut. Malcolm P. Hanson, chief radio operator of the expedition, to the Kolster Corporation, reading: "Radio compass useful in navigation. Ours (aboard City of New York) out of commission on account dog chewing wires on coil. Will repair soon."

LIGHT now comes to the broadcast band only between the hours of 1 a. m. and 6 a. m.

The recent order of the Federal Radio Commission stated that television signals could not be transmitted on these waves during the "entertainment hours." If the "seer" must look by radio before 1 a. m. his only recourse is to dive into the short waves.

Considerable discussion is heard among those interested in television whether light transmission in its present stage is or is not entertainment. One faction contends that it provides a pinnacle of enjoyment to the experimenter striving to do his bit toward improving television. Then the other side points out emphatically that broadcast service is for the benefit of the greatest number and generally stops most arguments with:

"Who owns the most sets, the 'eyers' or the 'earers?'"

YOUTH may be an important factor on the stage, but radio considers it not at all.

Seventy-five years on earth mean nothing to the enthusiastic when the soldering iron is handy and there is a new circuit to be developed into a "musical instrument" that grabs things out of the air. Neither are there any worries when the new set is to take its place alongside of nearly a dozen others.

It all is a part of that unquenchable enthusiasm which radio injects into those who take coils and such things close to their heart.

Pat Barnes One of Radio's Most Popular Comedians

By CHARLES J. (CHILLY) DOYLE.

IT wasn't difficult for Pat Barnes to shine in front of the "mike" when the call sounded for high-grade announcers and entertainers. He seemed to come by broadcasting naturally.

Pat Barnes.

As a school kid, Patrick Henry was ever ready with a good line, as when he was admonished by his mother for failing to wash well the back of his neck before heading for school. Patsy informed his mother that he was sitting in the back seat.

A few years later we find him a star member of the cast of every amateur production in the county. Portrayals of English, Scotch, Irish, Jewish, Negro and other types appeared easy for him, probably because he saw them on all sides of the neighborhood. He grew up in a section where he often had to assert himself, and he was not sorry over his boyhood experiences when he landed at an army cantonment.

Pat broadcast a wise crack at the expense of an apparently hard-boiled officer on his first day in the service, and he actually escaped any penalty. The officer in question was conducting the formal examination of the raw recruits and had reached Barnes. Something similar to this dialogue was spilled:

Officer—"Name?"

Recruit—"Patrick Henry Barnes."

Officer—"Home?"

Recruit—"Sharon, Pa."

Officer—"Any previous military experience?"

Recruit—"Yes, sir."

Officer—"With whom?"

Recruit—"The Hibernians."

Officer—"Go to the Navy—"

The examining officer, it later developed, had a good Irish name himself and when Barnes let fly with his fast one he found the officer all set at the plate. In any event, Pat "got away with the breach of dignity.

WROTE A SHOW

Barnes wrote a show in France that proved to be one of the best objects of soldier entertainment, especially in the long days in the interim between the signing of the armistice and the embarking for home. "A Buck on Leave" was staged more than 100 times, Pat receiving a citation for his work in this direction.

At that time there was a dire need for entertainment. In the musical story of a simple soldier, Barnes, taking the leading part, "razzed" the officers in many situations. More than one misguided lieutenant complained to the higherups, although to the credit of the vast majority of officers it is written that these men knew the spirit in which the "razzing" was given. Eventually one or two high-ranking officers looked in on the production. Barnes uncorked everything when he found the; were in the audience. The big guns laughed uproariously and went back stage to congratul :t: the cast.

I'LL SEE THE CAPTAIN ABOUT THIS!
SHOW TONITE
HA!
HA!
HA

Requests for the A. E. F. production from Legion posts carried Pat into the Chicago district as the radio was being perfected. A commercial station installed Barnes as director and announcer, and soon the versatile one was regarded as one of the best. Letters poured into his office every day from far and near, and at the same time he was able to carry out a lot of big contracts with various firms of national repute.

COULD START A STORE

Barnes was one of the first to get the names of products into stories in an apparently incidental manner. For instance, one contract might call for the mention of that commodity at least three times in a 10-minute program Pat evolved a stunt of riting humorous sketches in such a manner as to bring in the trade names as a part of the sequence. Later he made records which are now a part of certain programs on some stations.

TO SAY NOTHING ABOUT NON SKID TACK PULLERS
!

Naturally Barnes's stunts on the radio find a big response among the members of the American Legion, but his appeal does not stop with the soldier, by any means. In the middle western section his audiences are always big and he continues to get hundreds of requests for various sketches that are popular. Every now and then he receives a sack of flour, jellies and other farm products from admirers. One request came from a trader or adventurer who was deep in the wilds of Alaska. He was hearing the station well and took a day off to carry his letter to the nearest box It required about three weeks for the letter to reach Chicago, but the sender had everything all figured out as to time.

SOME BROADCASTIN'!
BOO!

Pat's radio work covers a wide range of subjects of a serious and humorous nature and his popularity is increasing. It seems fitting to state that Patrick Henry owes much of his success to his charming helpmate, who was Miss Eleanor Gilmour, of Chicago before she became Mrs. Pat Barnes and the real boss of the household. However, Barbara Ann Barnes, who did her first broadcasting one year ago, is getting set to have a voice in the running of the family.

"Off-stage" Barnes has a remarkable popularity and if he made a million it wouldn't ruffle his "Sharon Furnace" poise. Just the same he likes to get back often to let the old-time neighbors put him right in case he were developing any tempermental kinks.

"You're no hero to the folks that knew you when you carried the old dinner bucket in the mill," as Pat strikingly explains after a get-together with a Tad that grew up with Pat's father.

THREE GREAT MEN

Barnes was all decked out like a sport as he returned home for a visit. He was loaded with enthusiasm when he encountered the Tad in question. The veteran having a fondness for Barnes wanted to know how he was "makin' out." Whereupon Pat went into an impressive eulogy of our country and its people.

"It's a grand country with a lot of great people in it," declared Pat to his old neighbor.

And then Casey went on the air in this fashion.

"Is that so—well, it's dang little ye know about it. This country has produced just three great men and I'll tell ye who they are.

"There was Abraham Lincoln—he freed the slaves. There was Henry Ford—he freed the horses. And now there's Coolidge—he freed the workingman—I haven't done a tap since he was illicited!"

Fans No Longer Hear Pete in Solos at WGY

PETER VAN CURLER, WGY's canary soloist, will never be heard on the air again. The fluffy song-bird died last week. Pete had a big fan following because of his impromptu recitals broadcast during the afternoon programs of WGY, with the Van Curler dance orchestra as an accompaniment. Pete didn't always sing because every tune didn't inspire him to expression, but any number in which the violin had a prominent part was sure to break his silence.

Three years ago Pete's career as a soloist received a severe setback, in fact it looked as though it was ended. During the night a tramp cat knocked over the cage stand and before he could be driven off, had badly injured the bird. Pete survived, however, minus one eye, and after several months recovered his gift of song.

Lita Chaplin Likes to Read Radio Fan Mail

OH, you newspapermen! Won't you ever let up!

Of course, I have broadcast before. How many times?

Now, isn't that silly. What does it matter?

Then you want to know if I was frightened. By what, may I ask?

But, of course, you fellows must earn your daily bread, and I must be one of your victims, so here goes—

When I made my first broadcast at a very small local station out in San Francisco I was stunned to find myself all alone in the studio, with the exception of the announcer—he might as well have been outside. He was quiet as a church mouse.

"Just sing" he told me after informing the "unseen audience"—I like that phrase—that I was there to entertain.

MISSED AUDIENCE

Well, I sang, but never with so little expression. I missed my audience. I missed the people in the front seats and the cacklers in the rear balcony seats. I had no incentive to sing—there was not the "warmth" of a theater audience which every actor relies upon for stimulus.

I sang three songs.

"That's good," said the announcer, "you have a very fine radio voice."

To myself I said, "Applesauce."

But two days later I was amazed to find myself the recipient of thousands of letters from fans. Say, why do they call them "fans?" Well, anyway, the letters were very encouraging and the next time I appeared before the michrophone I had overcome "mike fright."

I found it great fun going through these letters. They came from all walks of life. Some were amusing. Some were sad. They made good reading and I enjoyed them so much. It is humorous to read that you are a rising Mary Garden or a future Galli-Curci, when you know all you care for is a crooning song or a dance.

But I have enjoyed my radio audience as much as I have enjoyed my theater audience.

I was very glad to broadcast over a Pittsburgh station and I hope that I may have this pleasure soon again.

Lita Grey Chaplin

FRANK CRUMIT AND SANDERSON

Julia Sanderson, the dainty feminine member of that famous musical comedy trio of which Donald Brian and Joseph Cawthorne were the other partners, will be the vocal star in the General Motors family party on Monday evening. Appearing with her will be Frank Crumit, another popular old-timer of the vaudeville and musical comedy stage, composer of "Sweet Lady" and "A Gay Caballero."

SOLO HARPIST OFFERS 'SWAN'

The "Voice of Firestone" program will present a more than ordinary attractive group of numbers tomorrow night over WCAE.

The program falls into five distinct sections, grouped as Italian, classical, home, popular and medley. Particular interest attaches to the third number in the home group, the beautiful, and too seldom heard, "The Swan," by Saint-Saens. In this number, Stefano Di Stefano, solo harpist, will be featured, together with the violins of the Symphonic Orchestra, under the direction of Hugo Mariani.

Franklyn Baur, tenor, will sing "Santa Lucia," a Neapolitan folk song; "Moonlight in Kalua," from "Good Morning Dearie," and the ever popular "I'll Take You Home Again Kathleen," by Westendorf.

Noted Conductors in General Electric Hour

Walter Damrosch will direct a complete symphony orchestra in the first General Electric Hour, to be heard through a coast-to-coast network of the National Broadcasting Company next Saturday evening from 9 to 10 o'clock.

Other world-famed orchestra conductors will lead the symphony during the series, it is planned. The orchestra was recruited from veterans of the famous New York Symphony orchestra and other internationally known musical organizations. More than half of its personnel played under the direction of Walter Damrosch when he conducted the New York Symphony. The aggregation was selected to form a permanent radio symphony orchestra.

Dr. Heinroth Speaks In 'Folk Song' Series

Folk songs is the general subject of the first of two series of talks that will be introduced this week from the University of Pittsburgh studio of KDKA. This series will be given on Tuesday evenings at 7 o'clock by Dr. Charles Heinroth, organist and director of music at Carnegie Institute. Dr. Heinroth will discuss the folk songs of various countries, illustrating his talks at the piano. His subjects and the dates on which he will present them are as follows: February 5, "Introductory Talk;" February 12, "American Folk Songs;" February 19, "Russian Folk Songs;" February 26, "German Folk Songs;" March 5, "Irish Folk Songs;" March 12, "[illegible] [illegible] Songs."

These Three "Started Everything"

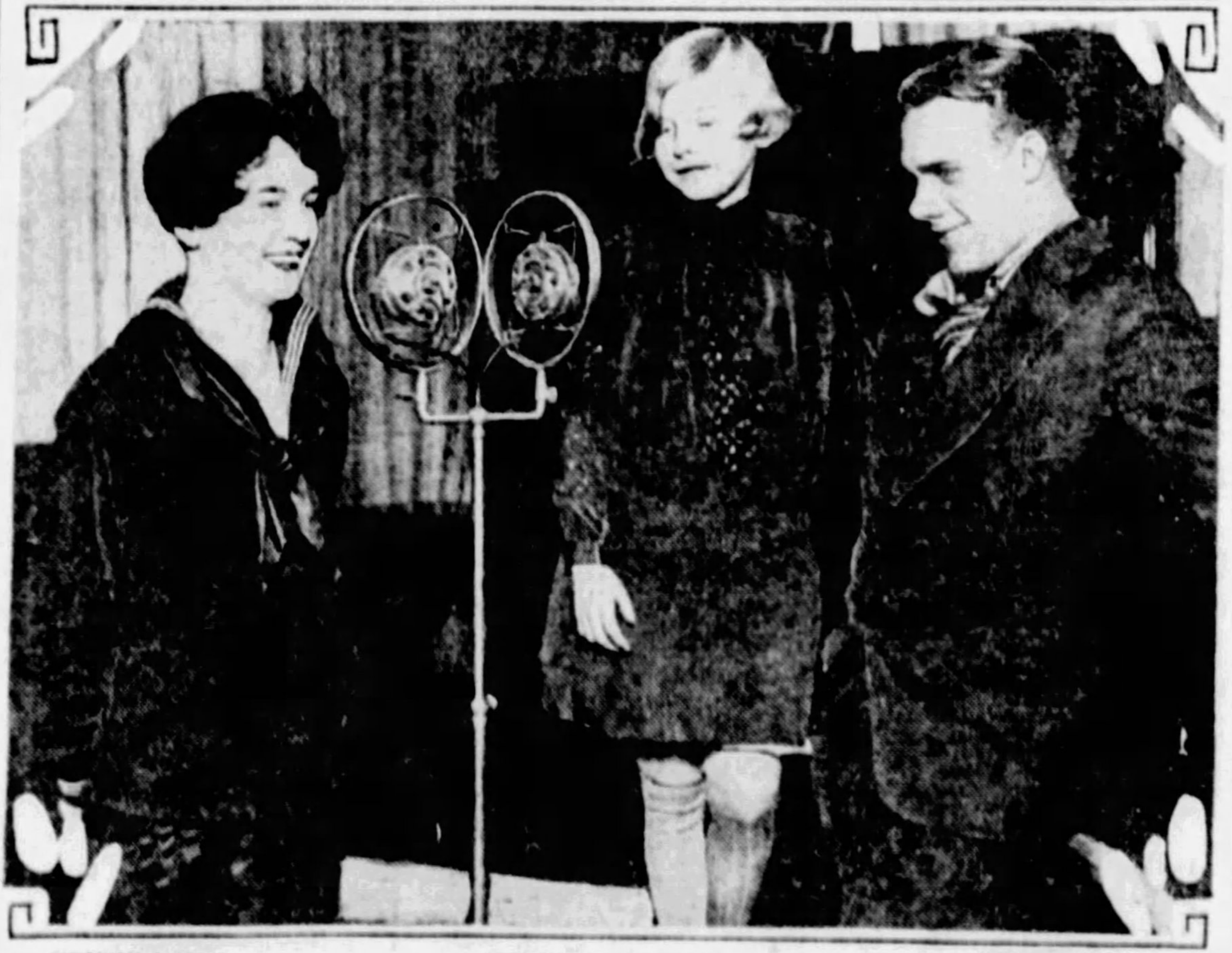

COUSIN LORA MILDRED PALMER UNCLE GIMBEE

A HAPPY TRIO—Remember when every radio station had its "bedtime story" for children? And how stations gradually broke away from this feature because of a lack of interest? They felt children could not be interested in radio, Remember? Well, just about that time WCAE started its Gimbee Family with Cousin Lora, Mildred Palmer and Uncle Gimbee. That was one year ago. There were three members then—today there are 10,000. Who is Cousin Lora? Why, Lora McClelland, of 308 Elsdon street. And Uncle Gimbee? None other than C. A. Wakeman, chief announcer. They have meant sunshine in the lives of thousands of kiddies.

WHAT PITTSBURGH STATIONS OFFER THIS WEEK

TODAY

9:30 A. M.

WCAE—Bible class from Emory M. E. Church.

9:55 A. M.

KQV—Daily schedule.

10:00 A. M.

KQV—Watch Tower service.

10:45 A. M.

WCAE—Services from Rodef Shalom.

11:00 A. M.

WJAS—Service from St. Patrick's Church, Rev. James R. Cox.

KDKA—Services from First Unitarian Church.

1:00 P. M.

KQV—Watch Tower service.

MUSICAL PROGRAM.
Piano solo, Dance Characteristic
Violet Miller.
Baritone solo, I'll Go Where You Want Me To Go..........Old Hymn
Sweet Hour of Prayer..........Old Hymn
Wilbur Glenn.
Piano solo, Vesuvives..........Wilson
Violet Miller.

KDKA—Christian Endeavor day program.

1:20 P. M.

KQV—Lecture, "Bible Not Written for World in General," C. H. Stewart.

1:29 P. M.

KDKA—Correct time.

1:30 P. M.

WCAE—Peerless Reproducers.

Cameo Symphonies.
Overture to "The Barber of Seville"..........Rossini
Oh, Cease Thy Singing, Maiden Fair..........Rachmaninoff
Orchestra.
In the Silence of Night..........Rachmaninoff
Edward Wolter.
Minuet and Barcarole, from "Tales of Hoffman"..........Offenbach
Intermezzo, from "The Jewels of the Madonna"..........Wolfe-Ferrari
Orchestra.
I Am Thy Harp..........Woodman
Edward Wolter.
Gopak..........Tschaikowsky
Orchestra.

KDKA—Memorial Park.

ADRIA BRUNATI, SOPRANO.
Aria from "La Wally"..........Catalani
Danza, Danza Fanciulla Gentile..........Durante
(Italian—16th-17th century.)
Old English—I've Been Roaming..........Horn
The Cuckoo Clock..........Graft-Schaefer
At the Well..........Hageman
Phyllis—Lindy Lou..........Lilly-Strickland
Waltz Song from "Romeo and Juliet."

1:40 P. M.

KQV—I. B. S. A. program.

VALSE CAPRICE
Baritone Solo—All Hail..........Old Hymn
Wilbur Glenn
Piano Solo—Valse Caprice..........Newland
Violet Miller
Baritone Solo—My Strong Power..........The Old, Old Story
Wilbur Glenn

2:00 P. M.

WJAS—Sacred service by the Rev. W. H. Hanna, of the Knoxville Christian Church, assisted by Rev. Virgil Wallace, general evangelist.

WCAE—Biblical drama.

DAVID AND BATHSHEBA

One of the most vivid love stories of the Old Testament will be presented in William Ford Manley's radio version of the story of King David and Batshheeba. Only the first half of the complete dramalogue could be arranged for today's biblical period. This program will be concluded at the same hour next Sunday.

In the opeing half, Joab, general of the armies of Israel, sends back to King David a captain whose ill advice had caused the loss of thousands of men. On the night of his return to Jerusalem, the disgraced soldier finds David lost in revery on the roof of his palace, admiring the beauty of the night.

Before the astonished gaze of them both, a figure of ravishing loveliness is seen to emerge from the King's private bath in the garden, hastily cloak itself and disappear into the gloomy shadows. David at once sends the captain to bring the woman back to him. Standing face to face, the King's impression of her beauty is confirmed; but he learns, to his chagrin, that she is the woman, "Bathsheeba," wife of Uriah, one of David's most valiant warriors.

Torn between the conflicting instincts of loyalty and desire, the King listens to the advice of the scheming captain, when the latter suggests that Uriah be sent to a certain death beneath the embattled walls of Rabbah, still under siege by the Israelite troops. Part I closes with Uriah on his way toward the battlefield bearing sealed instructions to throw him into a position of almost certain death.

KDKA—Roxy's Symphony, Peter Strano, oboist.

3:00 P. M.

WJAS—Symphony concert.

"FIFTH SYMPHONY"
Overture, Haensel and Gretel..........Humperdinck
Fifth Symphony..........Beethoven
(a) Allegro con Brio
(b) Andante con Moto
(c) Allegro (Scherzo)
(d) Finale—Allegro
The Enchanted Lake..........Liadow
Sigurd Jorsalfar—Suite..........Grieg
(a) Introduction
(b) Borghild's Dream
(c) Hullgunge March
Extra Number: Gypsy Rondo..........Haydn

KDKA—Mu-Sol-Dent Symphony, Frederick G. Rodgers, baritone.

HIGH SPOTS IN OPERA.
America—"The Fortune Teller"..........Herbert
English—"The Pink Lady"..........Caryl
Austrian "The Bat" (Die Fledermaus)..........Strauss
French—"Girofle-Firofla"..........Lecocq
Polish—"Ermine"..........Jakabowski
Italian—"The Secret of Suzanne"..........Wolf-Ferrari
German—"The Merry Widow"..........Lehar
Irish—"Bohemian Girl"..........Balfe
American—"Robin Hood"..........De Koven
Frederick G. Rodgers will sing the following selections:
"Brown October Ale" (Robin Hood)..........De Koven
"The Heart Bowed Down" (Bohemian Girl)..........Balfe
"Beautiful Lady" (Pink Lady)..........Caryl
"Gypsy Love Song" (The Fortune Teller)..........Herbert

4:00 P. M.

WJAS—Cathedral hour.

PIETRO YON'S MASS

Pietro A. Yon's Mass "Regina Pacis," will have its first air performance today. Pietro Yon is the organist and choirmaster of St. Patrick's Cathedral in New York City and is noted for the church music that he has written. His Mass "Regina Pacis," which will be presented in full by the solo voices, choir and symphony orchestra of the Cathedral Hour, has rarely been heard and, up to now, never presented on the air. It was written in the liturgical style of he celebrated Father Perosi and belongs to the Palestrina school of composition.

In addition, many other sacred and beautiful numbers will be heard, and this hour will close with a performance of Gounod's cantata "Gallia," to be sung in its entirety.

WCAE—Dr. S. Parkes Cadman.

"ZEST FOR LIFE."
Processional—"The Lord Is in His Holy Temple."
Hymn—Come Thou, Almighty King.
Prayer by Dr. S. Parkes Cadman.
Response—Sevenfold Amen.
Anthem—Seek Ye the Lord.
Scripture—Dr. S. Parkes Cadman.
Response—Send Out Thy Light.
Hymn—For the Beauty of the Earth.
Address—"The Zest of Life," Dr. S. Parkes Cadman.
Anthem.
Questions and Answers—Dr. S. Parkes Cadman
Prayer—Dr. S. Parkes Cadman.
Hymn Saviour, Again to Thy Dear Name We Raise.
Benediction—Dr. S. Parkes Cadman.
Recessional—Holy Spirit, Truth Divine.

KDKA—Organ recital by Dr. Charles Heinroth, director of music, Carnegie Institute.

4:30 P. M.

KDKA—Master Designers.

4:45 P. M.

KDKA—Vesper services from Shadyside Presbyterian Church, Rev. Hugh Thomson Kerr, pastor.

5:00 P. M.

KQV—Organ, Madeline Schaeffer.

THREE NOVELTY NUMBERS
Prelude in C Minor..........Rachmaninoff
Spring, Beautiful Spring..........Lincke
Three novelty numbers.
Tickling
Tibias..........Belasco
The Green Giraffe..........From Aesops Fables
Longing..........Friml
The Entre'act..........Hadley
The Dance of the Harpies..........Hadley
Arabia..........Berg
I'm Sorry, Sally
Neapolitan Nights..........Berlin
May Night..........Palmgren
Selections..........From the [illegible]

WJAS—French trio and Charles Prenac tenor.

5:30 P. M.

WJAS—Service from the Tenth Presbyterian Church, Philadelphia, Rev. Donald Gray Barnhouse, Sermon, "The Bible and Faith; What It Does."

WCAE—Twilight service.

SCHUBERT'S SERENADE.
Carry Me Back to Old Virginny..........Bland
Old Arm Chair..........Russell
Mixed Quartet.
Gavotte..........Ghys
String Trio.
Panis Angelicus..........Franck
Mixed Quartet.
The Seraglio Garden..........Sjorgren
Contralto Solo.
Rocked in the Cradle of the Deep..........Knight
Mixed Quartet.
Dance Caprice..........Grieg
String Trio.
Passage Bird's Farewell..........Hildach
Soprano and Tenor Duet.
Serenade..........Schubert
Mixed Quartet.

6:00 P. M.

KQV—Meade Stephen Moore radio fund concert.

WJAS—Organ, Cyril Gutherol.

WCAE—Stetson parade.

MUMMERS' PARADE.

Philadelphia's famous pageant of Mummers every New Year's will be recreated.

George William Ventre and his Weymouth Post American Legion Band will be heard in stirring march numbers, while the announcer gives a running description of the floats and other features of the parade which moved through the streets of Philadelphia a month ago.

KDKA—Correct time.

6:01 P. M.

KDKA—Weede Meyer Orchestra.

6:30 P. M.

WCAE—Dictograph concert.

KDKA—Anglo-Persians.

"SONG OF SONGS."
Call of the Desert
Moorish Serenade..........Chapl
Valse Celeste..........Wittstein
Liebestraum..........Liszt
Selections from "Rosalie"..........Kern
I Love You
Rosalie
Song of Songs..........Moya
Laila (Arabian dance)..........Stoughton
Face to Face..........Johnson
Russian Love Song..........Katzman
O Paradise, O Paradise..........Barnby
Parting Melody

6:48 P. M.

KQV—Amos 'n' Andy.

7:00 P. M.

KQV—Watch Tower service.

Piano solo—An Old Trysting Place..........McDowell
Mrs. Harry Wettack
Tenor solo—Wondrous Is the Story..........Reitkard
E. G. Wettack
Piano solo—Etude..........Jensen
Mrs. Charles Stuebgen
Tenor solo—Jesus Only..........Ratoll

WCAE—Hamilton hour.

FREDERICK RODGERS.
Songs:
Two Little Magpies, John Barnes Wells
When is a Rooster...Marjorie Fox Reeve
The Mystery..........John Barnes Wells
Saturday..........Muriel Pollock
A Puzzled Little Grandson..........John Barnes Wells
The Flying Squadron..........J. Vernon
Frederick Rodgers, Baritone.
Piano:
Dancing Doll..........Poldini
Butterfly Etude..........Chopin
Helen Reed Herman.
Songs:
There Little Girls Don't Cry..........Carl Sobeski
I've Got a Pain in My Sawdust..........Herman Avery Wade
Four and Twenty Snowflakes..........William Stickles
Gingerbread Man..........Jessie Gaynor
Frederick Rodgers, Baritone.

KDKA—Sessions chimes.

7:01 P. M.

KDKA—Service of Calvary Protestant Episcopal Church, Rev. E. J. Van Etten, pastor.

7:05 P. M.

WJAS—Herman Soman and Roosevelt Ensemble.

7:20 P. M.

KQV—George and Walt.

7:30 P. M.

WJAS—Service from First English Lutheran Church, Rev. A. J. Holt.

WCAE—Capitol Family, Hannah Klein, pianist.

7:40 P. M.

KQV—I. B. S. A. Singers.

SAINT SAENS' "SWAN."
Piano solo, Liebestraum..........Liszt
Mrs. Charles Stuebgen.
Tenor solo, Thank God For a Garden..........Del Reigo
E. G. Wettack.
Piano solo, The Swan..........Saint Saens
Mrs. Steubgen.
Tenor solo, Rise, Crowned With Light.
Mr. Wettack.

8:00 P. M.

KQV—Correct time.

KDKA—Enna Jettick Melodies.

"BENDEMEER'S STREAM."
Home Sweet Home.
Quartet and Ensemble.
Come to the Fair..........Martin
Quartet and Ensemble.
Forsaken..........Koschat
Quartet and Ensemble.
Villa, from "Merry Widow"..........Lehar
Soprano and Tenor Duet.
Bendemeer's Stream..........Old Irish Air
Quartet and Ensemble.
Calling Me Home..........Dorel
Quartet and Ensemble.
Home Sweet Home.
Quartet and Ensemble.

8:15 P. M.

KDKA—Collier's hour.

KATHLEEN NORRIS.

Kathleen Norris, noted woman novelist, will be the guest speaker.

8:29 P. M.

WJAS—Correct time.

8:30 P. M.

WJAS—LaPalina hour.

STOP OFF AT NAPLES.
Potpourri of Neapolitan Songs..........Arr. Barlow
Ensemble.
Italian Silhouette..........Hadley
Orchestra.
Girometta
Olive Kline.
Danza, Danza, Fanicula..........Durante
Male Trio and Orchestra.
Intermezzo from "Pagliacci"..........Leoncavallo
Orchestra.
Napoli e Sorrento
Olive Kline.
Torna a Sorrento..........Di Curtis
Mixed Quartet and Orchestra.
Neapolitan Dancing Air—from "International Suite"..........Tschaikowsky
Orchestra.
Vorrei..........Denza
Olive Kline.
A Frangesa..........Di Curtis
Ensemble and Orchestra.
Theme Song—"Addio a Napoli"
Violin Solo.

9:00 P. M.

WJAS—Majestic Theater of the Air.

ARNOLD JOHNSON.

Arnold Johnson and his orchestra of George White's "Scandals."

WCAE—"Our Government," David Lawrence.

"Tell Them I Said Goodby"

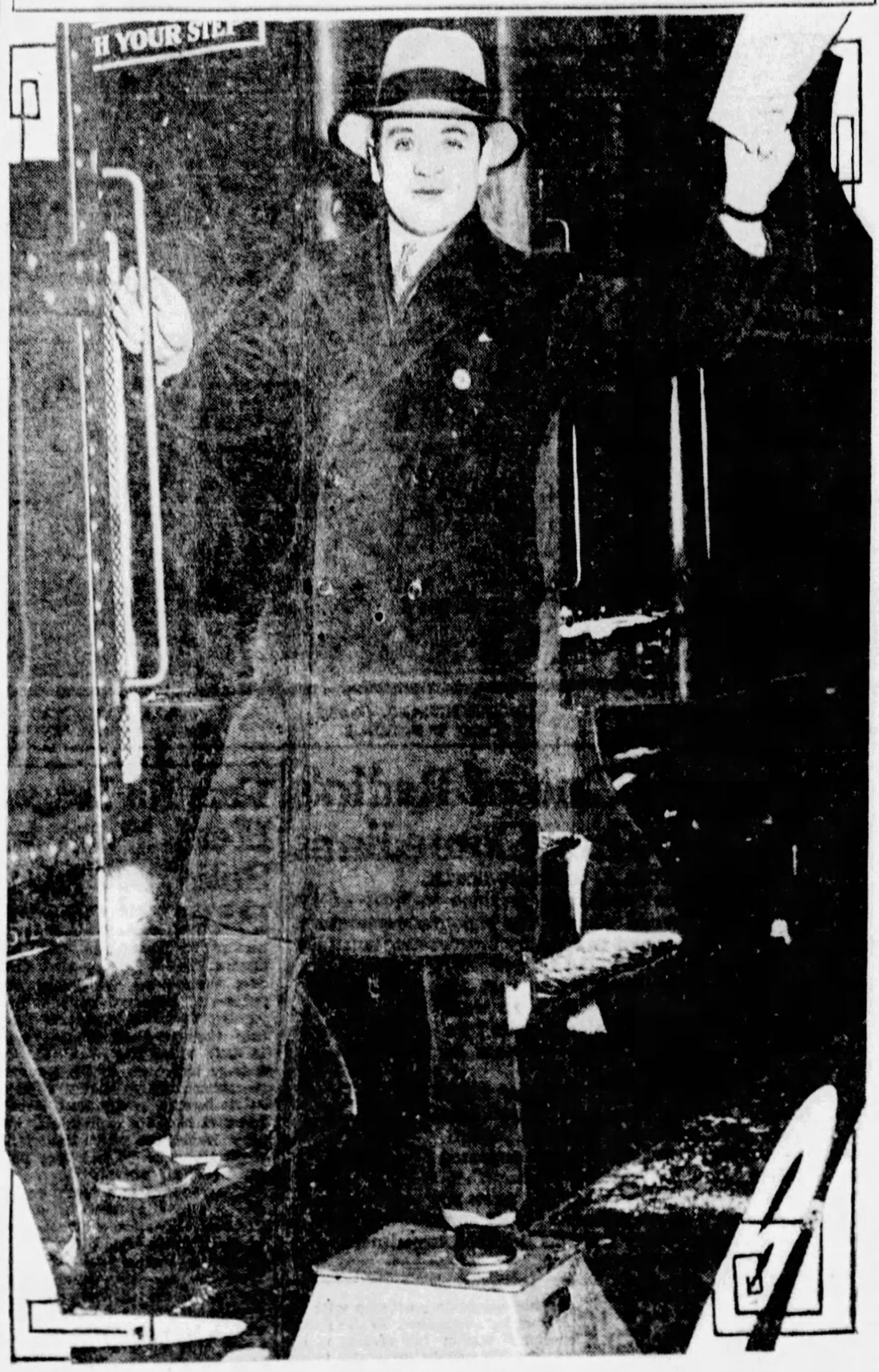

CHARLES W. HAMP

OFF TO NEW YORK—When Charles W. Hamp crooned "Good night, good night" into the KDKA microphone one night last week he brought to a close one of the most spectacular runs at a Pittsburgh radio station. Hamp kept winning friends even though he had something to sell besides "Thirty Minutes of Sunshine." Fans liked him and the way that old telephone buzzed in the studio it certainly was evident that he was idolized by Pittsburghers. Hamp will be heard next over some New York station. When he left Pittsburgh he asked the Sun-Telegraph to bid his friends "goodby" by printing the photograph shown above.

9:15 P. M.

WCAE—Atwater Kent hour.

ALICE MOCK, SOPRANO.
RICHARD BONELLI, BARITONE.
(Both of the Chicago Civic Opera Co.)
Marche Militaire, from "Suite Algerienne"..........Saint-Saens
Orchestra.
Bell Song, from "Lakme"..........Delibes
Miss Mock.
Gypsy Love Song..........Herbert
On the Road to Mandalay..........Speaks
Mr. Bonelli.
Scene at the Oasis, from "Thais"..........Massenet
Miss Mock and Mr. Bonelli.
Kamenoi-Ostrow..........Rubinstein
Orchestra.
Shepherd, Thy Demeanor Vary, Wilson
Wings of Night..........Watts
Miss Mock.
Querida..........Simon
Il Gitano Re..........Paganinni
Mr. Bonelli.
O del Mio Amato Ben..........Donaudy
Chant Venitien..........Bemberg
Miss Mock.
Prologue, from "Pagliacci"..........Leoncavallo
Mr. Bonelli.
The Garden of Tomorrow..........Golde
Miss Mock and Mr. Bonelli.
(With Mr. Golde at piano).

KDKA—Utica Jubilee Singers.

"GOD'S TROMBONES."

James Weldon Johnson, prominent Negro writer, will read one of his own poem-sermons, "The Creation," taken from his book, "God's Trombones."

Appropriate spirituals in the genuine manner of the Southern Negro will be rendered by the Jubilee group, whose personnel includes Clarence Ratliffe, reader and alternate tenor; Ben Skinner, first tenor; Marshall Coe, second tenor; George Whittington, baritone, and William Culver, bass.

9:45 P. M.

KDKA—El Tango Romantico.

JOSE MORICHE, TENOR.
Pobre Mascarita (tango)
Tierra Querida (tango)
Orchestra
Ingrata..........Passalio
Tenor Solo, Jose Moriche
Acordate (tango)
Orchestra
To be selected
Accordion Solo
El Lirio En El Valle..........Miramontes
Soprano Solo, Raquel Nieto
Un Tropezon
Orchestra
Los Mujeres de la Cuesta..........Patino
Soprano and Tenor Duet,
Raquel Nieto and Jose Moriche
Tou So Tispiando Sauh (maxixa)
Orchestra

10:00 P. M.

WJAS—Weather forecast.

10:02 P. M.

WJAS—De Forest Audions.

OLD LIGHT OPERAS.
The Belle of New York..........Kerker
Band.
Soprano Solo:
Neapolitan Love Song from "Princess Pat."
Babes in Toyland..........Herbert
Band.
Contralto Solo:
Chocolate Soldier..........Straus
Bright Eyes..........Hoschna
Band.
Baritone Solo:
Under the Spreading Palm from "Florodora"..........Stewart
March—"El Capitan"..........Sousa
Band and Orchestra.

10:15 P. M.

WCAE—Studebaker Champions.

JEAN GOLDKETTE.

A 30-piece orchestra, led by Jean Goldkette, will feature modern symphonic arrangements of songs of the day. Another feature will be the Studebaker Twin Pianists, whose synchronization of music is said to be so perfect that it gives the impression of coming from one giant instrument.

This will be the first time Goldkette has been heard through a Pittsburgh station. Goldkette has become very popular at Chicago stations where he is featured regularly in hotel programs.

Critics hail Goldkette as the second Franz Liszt. They declare he is transcribing popular songs into modern symphonic arrangements in much the same way that Liszt startled the world with his transcriptions of popular songs in the nineteenth century.

Goldkette is a modernist with imagination; a musician unhampered by the trend of the conventional, yet clinging to his basic love of true harmony, critics declare.

Two of Goldkette's latest transcriptions will be heard tonight. The program is said to sparkle with variety.

KDKA—Correct time.

10:30 P. M.

WJAS—Souvenir hour.

"THE LAMPLIT HOUR."
Theme Song—Souvenir..........Drdla
The Lamplit Hour..........Penn
The Last Rose of Summer..........Old Irish
Smilin' Thru..........Penn
I'll Sing Thee Songs of Araby..........Clay
Love's Old Sweet Song..........Molloy
Kashmiri Song..........Finden
In the Garden of Tomorrow..........Deppen
The Old Refrain..........Kreisler
When Day Is Done..........Katscher
Theme Song—Souvenir..........Drdla

11:00 P. M.

WJAS—Correct time. Weather.

MONDAY

305.9m—KDKA—980k.

9:40 A. M.—Weather, markets.
9:45 A. M.—Time.
10:00 A. M.—Dr. Royal S. Copeland.
10:30 A. M.—Home Forum.
10:55 A. M.—Stock Exchange.
11:00 A. M.—Blue Monday Cheer.
11:30 A. M.—Homer Rodehaver.
11:57 A. M.—Time signals.
12:00 M.—Weather, markets.
12:25 P. M.—Theatrical calendar.
12:30 P. M.—Stock Exchange.
1:00 P. M.—Farm and Home.
4:00 P. M.—Weather, markets.
4:15 P. M.—News items.
4:30 P. M.—Stock Exchange.
5:00 P. M.—Market reports.
5:55 P. M.—Theatrical calendar.
6:00 P. M.—Time, news.
6:10 P. M.—World Book Man.
6:30 P. M.—Meyer's Orchestra.
7:00 P. M.—Sessions chimes.
7:30 P. M.—Roxy's Gang.
8:30 P. M.—Duo Discs.
9:00 P. M.—Neapolitan Nights.
9:30 P. M.—Real Folks.
10:00 P. M.—Time.
10:01 P. M.—Denison play, "Superstition," directed by Mrs. Lane Thompson.
10:30 P. M.—Weather report.
10:31 P. M.—Meyer's Orchestra.

245.8m—WCAE—1220k.

6:45-8:00 A. M.—Exercises.
10:50 A. M.—Beauty specialist.
11:00 A. M.—"Color in the Bedroom," Helen Ufford, associate editor, Delineator.
11:15 A. M.—Household Institute.
11:30 A. M.—Columbia Artists.
12:30 P. M.—Musique Shoppe.
1:00 P. M.—Weather conditions.
1:02 P. M.—Missing person report.
1:04 P. M.—Safety radiogram.
1:05 P. M.—Luncheon concert.
4:00 P. M.—Electrola Period.
5:00 P. M.—Cousin Lora.
5:30 P. M.—"Caring for the Feet."
6:00 P. M.—Dinner concert.
7:00 P. M.—Studio recital. Donald Beltz, baritone; Gladys Shade, pianist.
7:30 P. M.—"Your Radio."
7:40 P. M.—Uncle Gimbee.
8:00 P. M.—Voice of Firestone.
8:30 P. M.—A. & P. Gypsies.
9:30 P. M.—Family Party.
10:30 P. M.—Great Northern Railroad.
11:00 P. M.—Davis Radio Jubilee.

232.4m—WJAS—1290k.

7:00 A. M.—Early Risers.
7:30 A. M.—Weather forecast.
8:00 A. M.—4 H. Club.
8:15 A. M.—Meat recipe.
8:30 A. M.—Something for everyone.
9:00 A. M.—Time.
9:01 A. M.—Shopping features.
10:00 A. M.—Topaz Trio.
10:30 A. M.—Columbia program.
11:00 A. M.—Victor Hour.
11:15 A. M.—Aunt Sammy.
11:30 A. M.—Panatrope Period.
11:45 A. M.—Farm Flashes.
12:00 M.—Elmer Grosso and his orchestra.
12:45 P. M.—Aricultural program.
1:15 P. M.—Barclay Orchestra.
2:00 P. M.—Polka Dots, variety.
3:00 P. M.—Organ, Cyril Gutherol.
3:30 P. M.—Salicon.
3:35 P. M.—Announcements.
6:30 P. M.—Barclay Orchestra.
7:05 P. M.—Grace Notes.
7:15 P. M.—Park Lane Orchestra.
7:30 P. M.—"Opportunity."
7:35 P. M.—Studio program.
7:59 P. M.—Time.
8:00 P. M.—The Music Room.
8:30 P. M.—Ceco Couriers.
9:00 P. M.—Mary and Bob.
9:30 P. M.—Vitaphone Jubilee.
10:00 P. M.—Simmon's Show Boat.
11:00 P. M.—Time. Weather.

217.3m—KQV—1380k.

10:55 A. M.—Daily schedule.
11:00 A. M.—Blues chaser.
11:30 A. M.—Program.
12:00 M.—Scalzo's Orchestra.
12:30 P. M.—Famous composers.
2:00 P. M.—Weather report.
3:00 P. M.—Musical program.
3:15 P. M.—Health talk.
3:30 P. M.—Musical period.
4:00 P. M.—Program.
4:30 P. M.—Musical period.
6:00 P. M.—Bergman's Orchestra.
6:48 P. M.—Amos 'n' Andy.
7:00 P. M.—Time, weather.
7:05 P. M.—Nixon Orchestra.
10:30 P. M.—Steele's Orchestra.
11:00 P. M.—Time.
11:01 P. M.—Studio program.
11:30 P. M.—Flotilla Revue.

TUESDAY

305.9m—KDKA—980k.

9:10 A. M.—"Hair and Scalp."
9:40 A. M.—Weather, markets.
9:59 A. M.—Time.
10:00 A. M.—Royal S. Copeland.
10:30 A. M.—Home Forum.
10:45 A. M.—Congress of Clubs.
10:55 A. M.—Stock Exchange.
11:00 A. M.—School of Cookery.
11:57 A. M.—Time signals.
12:00 M.—Weather, markets.
12:25 P. M.—Theatrical calendar.
12:30 P. M.—Stock exchange.
1:00 P. M.—Farm and Home.
1:45 P. M.—Science for the Home.
3:00 P. M.—Music masterpieces.
4:00 P. M.—Weather, markets.
4:15 P. M.—News items.
4:30 P. M.—Stock exchange.
5:00 P. M.—Market reports.
5:55 P. M.—Theatrical calendar.
6:00 P. M.—Time. Newscasting.
6:10 P. M.—Denison play.
6:30 P. M.—Meyer's orchestra.
7:00 P. M.—Our Legal Heritage.
7:15 P. M.—Sacred songs.
8:00 P. M.—Stromberg-Carlson.
8:30 P. M.—Michelin Men.
9:00 P. M.—Three-in-One theater.
9:30 P. M.—Dutch Minstrels.
10:00 P. M.—Time. Orchestra.
10:30 P. M.—Orchestradians.
11:00 P. M.—Weather reports.

245.8m—WCAE—1220k.

6:45-8:00 A. M.—Exercises.
10:00 A. M.—Late recordings.
10:30 A. M.—Home Maker's Hour.
11:00 A. M.—"The Beautifully Made Bed," Gladys Miller.
11:15 A. M.—Household Institute.
11:30 A. M.—Columbia Artists.
12:30 P. M.—The Musique Shoppe.
1:00 P. M.—Weather conditions.
1:02 P. M.—Missing person report.
1:04 P. M.—Safety radiogram.
1:05 P. M.—Luncheon concert.
4:00 P. M.—Electrola period.
4:30 P. M.—Auction bridge.
5:00 P. M.—Cousin Lora.
6:00 P. M.—Dinner concert.
7:00 P. M.—Voters' service.
7:30 P. M.—Address, Social Agencies.
7:40 P. M.—Uncle Gimbee.
8:00 P. M.—Genia Fonariova, soprano, with string orchestra.
8:30 P. M.—Prophylactic hour.
9:00 P. M.—Eveready hour.
10:00 P. M.—Cliquot Eskimos.
10:30 P. M.—Four Contraltones.
11:00 P. M.—Radio Keith Orpheum.

232.4m—WJAS—1290k.

7:00 A. M.—Early Risers.
7:30 A. M.—Weather forecast.
8:15 A. M.—Meat recipes.
8:30 A. M.—Something for everyone.
9:00 A. M.—Time.
9:01 A. M.—Shopping features.
10:00 A. M.—Ida Bailey Allen.
10:30 A. M.—Jewell hour.
11:00 A. M.—Marmola Trio.
11:30 A. M.—Panatrope period.
11:45 A. M.—Farm flashes.
12:00 M.—Sacred service.
12:45 P. M.—Agriculture program.
1:15 P. M.—Park Lane Orchestra.
2:00 P. M.—Polka Dots.
2:30 P. M.—Dr. R. H. Sawyer.
3:00 P. M.—Organ recital.
3:30 P. M.—Salicon.
3:35 P. M.—Announcements.
6:30 P. M.—Poets of Harmony.
7:00 P. M.—Organ recital.
7:30 P. M.—Studio program.
7:59 P. M.—Time.
8:00 P. M.—School Daze.
8:30 P. M.—Sweethearts.
9:00 P. M.—Paul Whiteman and his band.
10:00 P. M.—Voice of Columbia.
11:00 P. M.—Lombardo's Canadians.
12:00 Midnight—Time, weather.

217.3m—KQV—1380k.

10:55 A. M.—Daily schedule.
11:00 A. M.—Blues chaser.
11:30 A. M.—Program.
12:00 M.—Scalzo's Orchestra.
12:30 P. M.—Famous composers.
2:00 P. M.—Weather report.
3:00 P. M.—Musical program.
3:30 P. M.—"Beauty and Hair."
4:00 P. M.—Program.
4:30 P. M.—Musical period.
6:00 P. M.—Phoenix Symphony.
6:48 P. M.—Amos 'n' Andy.
7:00 P. M.—Time, weather.
7:05 P. M.—Paris Orchestra.
7:20 P. M.—"How to Keep Well."
7:30 P. M.—Fletcher Henderson's Orchestra.
9:00 P. M.—Ingersoll Hour.
10:30 P. M.—Roseland Orchestra.
11:00 P. M.—Time.
11:00 P. M.—Happy Hour.

WEDNESDAY

305.9m—KDKA—980k.

9:00 A. M.—Weather, markets.
9:59 A. M.—Time.
10:00 A. M.—Dr. Royal S. Copeland.
10:30 A. M.—Home Forum.
11:00 A. M.—Sessions chimes.
11:00 A. M.—Sessions, chimes.
11:01 A. M.—School of Cookery.
11:57 A. M.—Time signals.
12:00 M.—Weather, markets.
12:20 P. M.—Strawberry talk.
12:30 P. M.—Stock exchange.
12:35 P. M.—Theatrical calendar.
1:00 P. M.—Farm and home.
4:00 P. M.—Weather, markets.
4:15 P. M.—News items.
4:30 P. M.—Stock exchange.
5:00 P. M.—Market reports.
5:40 P. M.—Farm chat.
5:55 P. M.—Theatrical calendar.
6:00 P. M.—Time, newscasting.
6:10 P. M.—World book man.
6:15 P. M.—Hawaiian duo.
6:30 P. M.—Meyer's orchestra.
7:00 P. M.—Machines We Are.
7:15 P. M.—Demonstrators' Quartet.
7:45 P. M.—Political situation.
8:00 P. M.—Vacuum Oil program.
8:30 P. M.—Sylvania Foresters.
9:00 P. M.—Smith Brothers.
9:30 P. M.—The Cabin Door.
10:00 P. M.—Time.
10:01 P. M.—Meyer's orchestra.
10:30 P. M.—Weather reports.

245.8m—WCAE—1220k.

6:45 to 8:00 A. M.—Exercises.
10:00 A. M.—Betty Crocker.
11:00 A. M.—"Color and Its Importance to the Modern Age," by Margaret Sherman.
11:15 A. M.—Radio Household Institute.
11:30 A. M.—Columbia Artists.
12:30 P. M.—Musique Shoppe.
1:00 P. M.—Weather conditions.
1:02 P. M.—Missing person report.
1:04 P. M.—Safety Radiogram.
1:05 P. M.—Luncheon concert.
4:00 P. M.—Electrola hour.
5:00 P. M.—Cousin Lora.
6:00 P. M.—Dinner concert.
7:00 P. M.—Gospel hour.
7:30 P. M.—Quinby Symphony.
8:00 P. M.—Sunkist Serenaders.
8:30 P. M.—Intimate Musicale.
9:00 P. M.—Ipana Troubadours.
9:30 P. M.—Palmolive hour.
10:30 P. M.—Phil Spitalny's music.

232.4m—WJAS—1290k.

7:00 A. M.—Early Risers.
7:30 A. M.—Weather forecast.
8:15 A. M.—Meat recipe.
8:30 A. M.—Something for everyone.
9:00 A. M.—Time.
9:01 A. M.—Shopping features.
10:00 A. M.—Ida Bailey Allen.
10:30 A. M.—Columbia program.
11:00 A. M.—Victor hour.
11:15 A. M.—Aunt Sammy.
11:30 A. M.—Panatrope period.
11:45 A. M.—Farm Flashes.
12:00 M.—Lutheran Mission.
12:45 P. M.—Agricultural program.
1:15 P. M.—Barclay Orchestra.
2:00 P. M.—Polka Dots-Variety.
3:00 P. M.—Organ recital.
3:30 P. M.—Salicon.
3:35 A. M.—Announcements.
6:45 P. M.—French lesson.
7:05 P. M.—Park Lane Orchestra.
7:35 P. M.—Announcements.
7:39 P. M.—Time.
8:00 P. M.—Musicale episode.
8:30 P. M.—The Merrymakers.
9:00 P. M.—Daguerreotypes.
9:30 P. M.—La Palina.
10:00 P. M.—Kolster Radio.
10:30 P. M.—Night Club Romance.
11:00 P. M.—Time, weather.

217.3m—KQV—1380k.

10:55 A. M.—Daily schedule.
11:00 A. M.—Blues Chaser.
11:30 A. M.—Program.
12:00 M.—Scalzo's Orchestra.
12:30 P. M.—Devotional exercises.
2:00 P. M.—Weather report.
3:00 P. M.—Musical program.
4:00 P. M.—Program.
4:30 P. M.—Musical period.
6:00 P. M.—Bergman's Orchestra.
7:00 P. M.—Time, weather.
7:05 P. M.—Nixon Orchestra.
10:30 P. M.—Steele's Orchestra.
11:00 P. M.—Time.
11:00 P. M.—Studio program.
11:30 P. M.—Flotilla Club.

THURSDAY

305.9m—KDKA—980k.

9:10 A. M.—Georgia O. George.
9:40 A. M.—Weather, Markets.
10:00 A. M.—Time, Dr. Copeland.
10:30 A. M.—Home Forum.
10:55 A. M.—Stock exchange.
11:00 A. M.—School of Cookery.
11:57 A. M.—Time signals.
12:00 M.—Weather, Markets.
12:25 P. M.—Theatrical calendar.
12:30 P. M.—Stock exchange.
1:00 P. M.—Farm and Home.
3:00 P. M.—English poetry.
3:15 P. M.—Musical Masterpieces.
4:00 P. M.—Weather, Markets.
4:15 P. M.—News items.
4:30 P. M.—Stock exchange.
5:00 P. M.—Market reports.
5:30 P. M.—English essayists.
5:45 P. M.—Newscasting.
5:55 P. M.—Theatrical calendar.
6:00 P. M.—Time.
6:10 P. M.—Mozart Trio.
6:30 P. M.—Meyer's Orchestra.
7:00 P. M.—Sessions chimes.
7:30 P. M.—Kemble & Mills.
8:00 P. M.—Lehn & Fink.
8:30 P. M.—Champion Sparkers.
9:00 P. M.—Los Sevillanos and Dolores Cassinelli.
9:30 P. M.—Maxwell Hour.
10:00 P. M.—Time.
10:01 P. M.—Meyer's Orchestra.
10:30 P. M.—Weather report.
10:31 P. M.—"Hearsay," Pat Barnes.

245.8m—WCAE—1220k.

6:45 to 8:00 A. M.—Exercises.
10:00 A. M.—Late recordings.
10:30 A. M.—Home Maker's hour.
11:00 A. M.—"Selection of Bedding Equipment," Dr. H. M. Johnson, Mellon Institute.
11:15 A. M.—Radio Household Institute.
11:30 A. M.—Columbia Artists.
12:30 P. M.—The Musique Shoppe.
1:00 P. M.—Weather conditions.
1:02 P. M.—Missing person report.
1:04 P. M.—Safety Radiogram.
1:05 P. M.—Luncheon concert.
4:00 P. M.—Electrola period.
5:00 P. M.—Cousin Lora.
5:30 P. M.—Aviation talk.
6:00 P. M.—Dinner concert.
7:00 P. M.—Piano recital.
7:30 P. M.—Book review.
7:40 P. M.—Uncle Gimbee.
8:00 P. M.—Forhan's Song Shop.
8:30 P. M.—Hoover Sentinels.
9:00 P. M.—Seiberling Singers.
9:30 P. M.—Rapid Transit.
10:00 P. M.—Halsey-Stuart.

232.4m—WJAS—1290k.

12:45 P. M.—Agricultural program.
1:15 P. M.—Park Lane Orchestra.
2:00 P. M.—Polka Dots, variety.
3:00 P. M.—Salicon.
6:00 P. M.—Dinner concert.
7:00 P. M.—Organ recital.
7:30 P. M.—"Opportunity."
7:35 P. M.—Musical program.
7:59 P. M.—Time.
8:00 P. M.—United Opera.
9:00 P. M.—Aunt Jemima.
9:30 P. M.—Sonora Hour.
10:00 P. M.—Columbians.
10:30 P. M.—Close-Ups.
11:00 P. M.—Time. Weather.

217.3m—KQV—1380k.

10:55 A. M.—Daily schedule.
11:00 A. M.—Blues Chaser.
11:30 A. M.—Program.
12:00 M.—Scalzo's Orchestra.
12:30 P. M.—Famous composers.
2:00 P. M.—Weather report.
3:00 P. M.—Musical program.
4:00 P. M.—Program.
4:30 P. M.—Musical period.
6:00 P. M.—Phoenix Symphony.
6:48 P. M.—Amos 'n' Andy.
7:00 P. M.—Time, weather.
7:05 P. M.—Paris Orchestra.
7:30 P. M.—"How to Keep Well."
9:00 P. M.—Studio programs.
10:30 P. M.—Roseland Orchestra.
11:00 P. M.—Time.
11:00 P. M.—Organ recital.
12:00 Midnight—"Whoopee" night.

FRIDAY

305.9m—KDKA—980k.

9:40 A. M.—Weather, markets.
10:00 A. M.—Time.
10:30 A. M.—Home Forum.
10:55 A. M.—Stock exchange.
11:00 A. M.—Educational hour.
12:00 M.—Weather, markets.
12:25 P. M.—Theatrical calendar.
12:30 P. M.—Stock exchange.
12:35 P. M.—Sunday school lesson.
1:00 P. M.—Farm and Home.
2:45 P. M.—New books.
3:00 P. M.—Orthophonic releases.
4:00 P. M.—Weather, markets.
4:15 P. M.—News items.
4:30 P. M.—Stock exchange.
5:00 P. M.—Market reports.
5:45 P. M.—Week-end tours.
5:55 P. M.—Theatrical calendar.
6:00 P. M.—Time. Newscasting.
6:10 P. M.—World Book Man.
6:15 P. M.—University address.
6:30 P. M.—Meyer's Orchestra.
7:00 P. M.—Sessions chimes.
7:15 P. M.—Squibb Health Talk.
7:30 P. M.—Dixie Circus.
8:00 P. M.—May Singhi Breen and Peter DeRose.
8:15 P. M.—Echoes of the Orient.
8:30 P. M.—Armstrong Quakers.
9:00 P. M.—Wrigley Review.
9:30 P. M.—Philco hour.
10:00 P. M.—Time.
10:01 P. M.—Challengers.
10:30 P. M.—Weather reports.
10:31 P. M.—Meyer's Orchestra.

245.8m—WCAE—1220k.

6:45 to 8:00 A. M.—Exercises.
10:00 A. M.—Betty Crocker.
11:00 A. M.—Cooking school.
11:15 A. M.—Household Institute.
11:30 A. M.—Columbia Artists.
12:00 M.—Hygiene talk.
12:30 P. M.—The Musique Shoppe.
1:00 P. M.—Weather conditions.
1:02 P. M.—Missing person report.
1:04 P. M.—Safety radiogram.
1:05 P. M.—Luncheon concert.
3:30 P. M.—Popular piano.
4:00 P. M.—Electrola period.
5:00 P. M.—Citrus program.
6:00 P. M.—Dinner concert.
6:30 P. M.—Raybestos Twins.
7:00 P. M.—Studio recital.
7:20 P. M.—Address—Prof. R. A.

(Continued on Page Seven, This Part.)

"COAST TO COAST" $1
TUNES YOUR AERIAL
THE RADIO CLEARATUNER
Will Help You Get Those Distant Stations
We guarantee greater distance, greater volume, greater selectivity, less static, less interference and better tone quality. $1 postpaid.
De luxe Model $2, postpaid.
Money back if not satisfied.
RADIO CLEARATUNER CO.
300 Gardner Bldg. Toledo, Ohio

Give Your Radio Amazing New Clarity for Only $1.00
Here's a remarkable new interference eliminator guaranteed to bring in stations you now miss—cut out interfering local stations—give your set wonderful new clarity. Stations are steadily increasing their power—you need this interference eliminator no matter what price your set. Easily attached. Only a second's work and you can cut out local stations at will and bring in the stations you want.
10 Days Free Trial
Send Only $1.00 Plus 10c for Postage
You take no risk. Send $1.00 currency, stamps, check or money order, plus 10c to cover mailing cost. If not satisfied, return in 10 days and your money will be refunded. Don't wait. Order today and surprise your friends with your present set.
R. B. SPECIALTY CO.,
DEPT. H-319, 318 SYCAMORE ST., CINCINNATI, O.

Again SPARTON AMAZES THE RADIO WORLD
The New SPARTON Console Model 930 with DYNAMIC Speaker
A NEW SPARTON EQUASONNE FOR ONLY $189.50 COMPLETE WITH TUBES
For the second time within a year, Sparton writes radio history. First, it was the introduction of the revolutionary EQUASONNE circuit . . . the most amazingly perfect instrument for reception the world has yet seen. Now it is with the beautiful, complete, eight-tube console Model 930, at a price within the reach of millions. We believe this to be the greatest value in all radio. Hear it. Compare it with any radio at anywhere near its price.
SPARTON RADIO
"The Pathfinder of the Air"
Mellor's
604 WOOD STREET

LISTENING-IN THE SUNDAY SUN-TELEGRAPH ON-RADIO

SUNDAY, FEBRUARY 3, 1929 Classified Ads—GRant 5400 Other Departments, GRant 6500

Al and Ed at WCAE

AL MACHESNEY ED DOHERR

TECHNICAL—If you wish to know anything technical about WCAE, here are two gentlemen who can give you the full information. Allan Machesney is the station engineer and Edward Doherr is the speaker you hear every Monday on "Your Radio."

RADIO ECHOES

"Hank" Karch, who describes himself as a "banjokester," now is a member of the staff of WLW, Cincinnati.

The new towers of WTIC, Hartford, on top of Avon Mountain, will act as a guide to aviators. They will be made visible at a considerable distance both day and night.

D. A. Myer, WBZ-WBZA chief engineer, has been in radio since its early days. A native of Chicago, he has been a member of the staffs of WOC, KYW and finaly WBZ-WBZA.

Julius Mattfeld has been appointed director of the WABC music library, a new department. He was asociated with the music division of the New York public library for 16 years.

One of the radio frequency amplifier tubes in the 5-kilowatt transmitter of KFI has been on duty 5,000 hours. It is still on the job. Few tubes, receiver or otherwise, last so long.

The University of Michigan J-Hop at Ann Arbor is to be broadcast by WJR, Detroit, the night of February 8. The program is to begin at 11:30 Eastern Standard time and continue two hours.

C. R. Rogers, local Philco distributor, announced this week that final arrangements had been made to absorb the Philaco-Cleveland territory.

H. F. Nickerson, officer of the local company, will be general manager.

Display salon and sales office will be located at 2309 Chester boulevard.

"Dave Krause" will be back on "Main Street," the WOR presentation of life in "Titusville," on Tuesday evening, February 5. He has been away for some time.

PROGRAMS FROM OTHER CITIES

5:00 P. M.
KMBC (316) Kansas City—Male quartet.
NBC SYSTEM—Cook's Travelogue to WJZ, WBAL, WHAM, KWK.
WCAU (256) Philadelphia—Recital.
WGN (416) Chicago—Arabian Nights.
WGHP (246) Detroit—I. B. S. progra.
WJR (400) Detroit—Michigan Theater.
WMAQ (447) Chicago—Musical pilfrimages.
5:10 P. M.
WCCO (370) Mpls.-St. Paul—Presbyterian Services.
5:15 P. M.
WPG (273) Atlantic City—Services.
5:30 P. M.
WEEI (508) Boston—Fox fur trappers.
6:00 P. M.
KYW (294) Chicago—Musicale.
KMOX (275) St. Louis—Songs.
WCAU (256) Philadelpihia—Golden Dragon orchestra.
WGHP (246) Detroit—Serenaders.
WHK (216) Cleveland—Dinner concert.
WJR (400) Detroit—Orchestra.
WMAQ (447) Chicago—Vespers.
WSB (405) Atlanta—Vesper services.
6:15 P. M.
WCFL (309) Chicago—Radio League.
6:30 P. M.
WCAU (256) Philadelphia—Devitt orchestra.
WGN (416) Chicago—Concert.
7:00 P. M.
WCCO (370) Mpls.-St. Paul—Christ Scientist services.
KYW (294) Chicago—Musical program.
CFCA (357) Toronto—Services.
KOA (361) Denver—Musical program.
KMOX (275) St. Louis—Organ: Wylie's orchestra.
KFNF (337) Shenandoah—Golden Rule services.
WBAL (283) Baltimore—Concert orchestra.
WCAU (256) Philadelphia—Booth family.
NBC SYSTEM—Old Company's program to WEAF, WEEI, WTIC, WFI, WJAR, WTAG, WCSH, WRC, WGY, WGR.
WGES (220) Chicago—String ensemble.
NBC SYSTEM—Chicago Symphony to WGN, WTMJ, WOW, WDAF, KSD, KSTP.

MASTER COMPOSITIONS.

Military March from "Suite Algerienne" .... Saint-Saens
Overture, "Coriolanus" .... Beethoven
Romanza .... Dohany
Murmuring from the Forest from "Siegfried" .... Wagner
Rhapsody, "Espana" .... Chabrier
Suite, "Sigurd Jorsalfar" .... Grieg

WGHP (246) Detroit—Fox theater.
WHAM (258) Rochester—Travelog.
WJR (400) Detroit—Sermon.
WHK (216) Cleveland—I. B. S. A.
NBC SYSTEM—Fragments of Fancy to WJZ, KWK, WBZ, WBZA, WKY, WREN.
WLS (345) Chicago—Little Brown church.
WMAQ (447) Chicago—Concert.
WPG (272) Atlantic City—Concert.
WSB (405) Atlanta—Orchestra.
WTAM (280) Cleveland—Orchestra.
7:15 P. M.
WLW (428) Cincinnati—Services.
7:20 P. M.
WCFL (309) Chicago—German hour.
WCAU (256) Philadelphia—Central Pioneers.
NBC SYSTEM—Baldwin program to WJZ, KYW.
WOR (422) Newark—Concert.
WTAG (517) Worcester—Studio program.
8:00 P. M.
KFNF (337) Shenandoah—Musical program.
KMBC (316) Kansas City—Maytag program.
WGES (220) Chicago—Hamilton's orchestra.
WGN (416) Chicago—Nighthawk's; Pat Barnes.
WISN (268) Milwaukee—German services.
WMAQ (447) Chicago—Sunday Evening Club.
WOW (508) Omaha—Bible study.
WTAG (517) Worcester—Concert program.
8:15 P. M.
KPRC (545) Houston—Studio program.
8:30 P. M.
KWKH (353) Shreveport—Studio program.
CFCA (357) Toronto—Waterloo band.
WCFL (309) Chicago—Concert ensemble.
WGN (416) Chicago—Concert ensemble; Nighthawks.
WBAP (374) Fort Worth—Church services.
9:00 P. M.
CHRC (340) Quebec—Atwater Kent hour.
9:15 P. M.
KYW (294) Chicago—Father Pernin.
WLW (428) Cincinnati—Gembox hour.
WPG (272) Atlantic City—Concert.
WTMJ (487) Milwaukee—Honor Roll;
9:30 P. M.
KYW (294) Chicago—Orchestra concert.
9:45 P. M.
WBAL (283) Baltimore—Reveries.
10:00 P. M.
CNRW (384) Winnipeg—Concert.
KYW (294) Chicago—Week End Party.
WCCO (370) Mpls.-St. Paul—Symphony.
WIP (492) Philadelphia—Symphony.
WJR (400) Detroit—Happy Half Hour.
WPG (272) Atlantic City—Musicale.
WTMJ (487) Milwaukee—String ensemble.
10:15 P. M.
KPRC (545) Houston—Studio program.
WDAF (492) Kansas City—Concert orchestra.
NBC SYSTEM—Light opera to WEAF, WFI, WGY, WTAM, KVOO, WHAS, WSB, KOA, KSTP, WHO.
NBC SYSTEM—Morley Singers to WJZ, KWK, WLW.
WMAQ (447) Chicago—Auld Sandy.
WSM (461) Nashville—Rythm smphony.
10:30 P. M.
WJBT (389) Chicago—Gospel tabernacle.
10:45 P. M.
WDAF (492) Kansas City—Amos 'n' Andy.
WGN (416) Chicago—Pullman porters.
WJZ (394) New York—Organ to WLW, KWK.
11:00 P. M.
KMOX (275) St. Louis—Amos 'n' Andy.
KNX (285) Hollywood—Concert.
KMBC (316) Kansas City—Studio services.
WBAP (374) Fort Worth—Seven Aces.
WGN (416) Chicago—Goldkette's.
WGES (220) Chicago—Guyon concert.
WGHP (246) Detroit—Arcadians.
WHK (216) Cleveland—Amos 'n' Andy.
WIBO (526) Chicago—The Circus (three hours.)
WJR (400) Detroit—Amos 'n' Andy.
WMAQ (447) Chicago—Amos 'n' Andy.
WTMJ (487) Milwaukee—Dance.
11:15 P. M.
KSTP (205) St. Paul—Amos 'n' Andy.
KOA (361) Denver—Flower Time.
WLW (428) Cincinnati—Musical program.
WSB (405) Atlanta—Bright Spots.
WGY (379) Schenectady—Television signals.
WOW (508) Omaha—Studio program.
WTAM (280) Cleveland—Dance music.
11:30 P. M.
KJR (309) Seattle—Salon orchestra.
11:40 P. M.
WMAQ (447) Chicago—Concert orchestra.
12 MIDNIGHT.
CNRV (291) Vancouver—Winter's Capitolians.
WHK (216) Cleveland—Club Madrid.
WGN (416) Chicago—Dream Ship; dance music.
1:00 A. M.
KFI (468) Los Angeles—Dance orchestra.
KJR (309) Seattle—Show Boat.
WBBM (389) Chicago—Nutty Club.
WTMJ (487) Milwaukee—Organ.
WGES (220) Chicago—Dance music.
(Copyright, 1929.)

SHERADEN
C. W. STERLING
2771 GLEN MAWR AVE.
Phone Federal 0220
Atwater Kent Radio

WILKINSBURG, PA.
FALLER'S
BETTER FURNITURE
707 and 750 Penn Ave.

CARNEGIE, PA.
VICTOR NELLY
23 E. MAIN STREET
Phone Carnegie 846
Atwater Kent Radios

VALENCIA, PA.
A. J. OBERNDOERFER
Valencia's Authorized
Atwater Kent Dealer
Phone Richland 63

NEW BRIGHTON, PA.
Oak Hill Service Station
101 MERCER ROAD
Phone New Brighton 2500
Atwater Kent Radios

What Pittsburgh Stations Offer Fans This Week

(Continued from Page Six, This Part.)

Waldron, of Teachers' College, Slippery Rock.
7:30 P. M.—Motor talk.
7:40 P. M.—Uncle Gimbee.
8:00 P. M.—Cavaliers.
9:00 P. M.—Evening in Paris.
9:30 P. M.—Schrader Brass Band.
10:00 P. M.—National Concert Bureau.

232.4m—WJAS—1290k.

7:00 A. M.—Early Risers.
7:30 A. M.—Weather forecast.
8:15 A. M.—Meat recipe.
8:30 A. M.—Something for every one.
9:00 A. M.—Time.
9:01 A. M.—Shopping features.
10:00 A. M.—Ida Bailey Allen.
10:30 A. M.—Columbia recordings.
11:00 A. M.—Victor hour.
11:15 A. M.—Aunt Sammy.
11:30 A. M.—Panatrope period.
11:45 A. M.—Farm flashes.
12:00 M.—Home bazar.
12:15 P. M.—St. Patrick's Church.
12:45 P. M.—Agricultural program.
1:15 P. M.—Barclay Orchestra.
2:00 P. M.—Polka Dots. Variety.
3:00 P. M.—Organ recital.
3:30 P. M.—Salicon.
3:35 P. M.—Announcements.
6:45 P. M.—Enna Jetticks melodies.
7:30 P. M.—Musical program.
7:59 P. M.—Time.
8:00 P. M.—Crystal Gazer.
8:30 P. M.—Then and Now.
9:00 P. M.—True Story hour.
10:00 P. M.—Choral Singers.
10:30 P. M.—Thirty Minute Men.
11:00 P. M.—Time, weather.

217.3m—KQV—1380k.

10:55 A. M.—Daily schedule.
11:00 A. M.—Blues Chaser.
11:30 A. M.—Program.
12:00 M.—Scalzo's Orchestra.
12:30 P. M.—Famous composers.
2:00 P. M.—Weather report.
3:00 P. M.—Musical program.
3:30 P. M.—"Beauty and Hair."
4:00 P. M.—Program.
4:30 P. M.—Musical period.
6:00 P. M.—Bergman's Orchestra.
6:48 P. M.—Amos 'n' Andy.
7:00 P. M.—Time, weather.
7:05 P. M.—Nixon Orchestra.
8:00 P. M.—Boy Scout talk.
9:30 P. M.—Studio program.
10:00 P. M.—Studio program.
10:30 P. M.—Steel's Orchestra.
11:00 P. M.—Time.
11:00 P. M.—Studio program.
11:30 P. M.—Flotilla Revue.

SATURDAY

305.9m—KDKA—980k.

9:40 A. M.—Weather.
10:00 A. M.—Time.
10:30 A. M.—Home forum.
10:55 A. M.—Stock exchange.
11:00 A. M.—Sessions, chimes.
11:57 A. M.—Time signals.
12:00 M.—Weather, markets.
12:15 P. M.—Theatrical calendar.
3:30 P. M.—Demonstration hour.
5:30 P. M.—Stock exchange.
5:45 P. M.—Newscasting.
5:55 P. M.—Theatrical calendar.
6:00 P. M.—Time, Giles' Orchestra.
6:30 P. M.—Gold Spot Pals.
7:00 P. M.—University address.
7:15 P. M.—Home Radio Cluub.
7:30 P. M.—Gems of literature.
7:45 P. M.—"World's Business."
8:00 P. M.—Purol Band.
8:30 P. M.—Interwoven.
9:00 P. M.—Pan Americans.
9:30 P. M.—Dance orchestra.
10:00 P. M.—Time, Giles' Orchestra.
10:25 P. M.—Weather reports.
10:30 P. M.—Meyer's Orchestra.

245.8m—WCAE—1220k.

6:45 to 8:00 A. M.—Exercises.
10:45 A. M.—"Bridge."
11:00 A. M.—Ma's an' Pa's Favorites.
11:15 A. M.—Household Institute.
11:30 A. M.—Columbia Artists.
12:30 P. M.—The Musique Shoppe.
1:10 P. M.—Weather conditions.
1:12 P. M.—Missing person report.
1:14 P. M.—Safety radiogram.
1:15 P. M.—Luncheon concert.
4:00 P. M.—Electrola Hour.
6:00 P. M.—Dinner concert.
6:30 P. M.—Whitehouse music.
7:00 P. M.—Play by the Strollers.
7:30 P. M.—Studio recital.
8:00 P. M.—Lew White organ recital.
8:30 P. M.—Marimba Orchestra and Mildred Hunt.
9:00 P. M.—Damrosch Symphony Orchestra, sponsored by the General Electric Company.
9:30 P. M.—Marimba Orchestra, with Mildred Hunt.
10:00 P. M.—Lucky Strike Orchestra.
11:00 P. M.—The Ponce Sisters.
11:15 P. M.—Ben Pollock's Orchestra.

232.4m—WJAS—1290k.

7:00 A. M.—Early risers.
7:30 A. M.—Weather forecast.
8:15 A. M.—Meat recipe.
8:30 A. M.—Something for everyone.
9:00 A. M.—Time.
9:00 A. M.—Shopping features.
10:00 A. M.—Musical program.
10:30 A. M.—Columbia recordings.
11:00 A. M.—Marmola Trio.
11:15 A. M.—Victor Hour.
11:30 A. M.—Panatrope period.
11:45 A. M.—Farm science.
12:00 M.—Al Lynn's Orchestra.
12:45 P. M.—Agricultural program.
1:15 P. M.—Tucker's Orchestra.
2:00 P. M.—Polka Dots, variety.
2:30 P. M.—Salicon.
2:30 P. M.—Announcements.
7:00 P. M.—Studio program.
7:30 P. M.—Request program.
7:59 P. M.—Time.
8:00 P. M.—Boy Scout program.
9:00 P. M.—Studio program.
10:00 P. M.—Organ recital.
10:30 P. M.—Grosso's Orchestra.
11:00 P. M.—Time, weather.

217.3m—KQV—1380k.

10:55 A. M.—Daily schedule.
11:00 A. M.—Blues Chaser.
11:30 A. M.—Program.
1:30 P. M.—Scalzo's Orchestra.
2:00 P. M.—Weather report.
3:00 P. M.—Musical program.
6:00 P. M.—Phoenix Symphony.
6:48 P. M.—Amos 'n' Andy.
7:00 P. M.—Time, weather.
7:05 P. M.—Paris Orchestra.
8:30 P. M.—Studio program.
10:30 P. M.—Roseland Orchestra.
11:00 P. M.—Time.
11:00 P. M.—Studio "A."
12:30 A. M.—Webster Club.

RMA Engages Two Hookups for Talks

NEW YORK, Feb. 2.—(AP.)—The Radio Manufacturers' Association has made arrangements to present a series of weekly programs over two chains beginning next Wednesday. KDKA will carry the programs in Pittsburgh.

MABEL JACKSON WITH ENSEMBLE

Mabel Jackson, soprano, recently returned to Ohio from a successful debut in New York, will be the soloist with the Franklin Ensemble at station WLW on Wednesday at 9 p. m. She will sing Joyce Kilmer's poem, "Trees," with music by Rasbach, and "The Bird with the Broken Wing," by Golson.

Fred Roehr, staff pianist, has been invited by the three directors of the Franklin Ensemble to play as guest soloist with the 16 symphony men who comprise it. Roehr will play the Dohnanyi paraphrase on themes from the "Nalla" ballet of Delibes.

The ensemble will include the "Persian March" (Langey), five movements from the 'Egyptian Ballet" (Luigini), "To a Water Lily" (MacDowell), "Spanish Silhouette" (Henry Hadley) and the "War March of the Priests" from the opera "Athalie" (Mendelssohn).

ATWATER KENT RADIO

Now *you* hear what he plays—*all of it!*

NEW!

WHEN the harpist sweeps the strings, you hear every celestial chord just as he plays it.

So clear, so rich, so true to life; so much better in every way, that when you hear this new Atwater Kent Electro-Dynamic you ask: "Will anyone ever be able to make a finer set?"

Every note any instrument is capable of playing, reaches you. The basses—mellow, sonorous. The drums *are* drums. . . Up, up, up, soar the violins and wood-winds. Follow them as they climb. It's hard to believe this is radio. It doesn't exaggerate—doesn't *boom*. It's just true!

Such reception could never be attained by good luck. It comes from patient work in the Atwater Kent laboratory. It represents thousands of trials—tests—eliminations—a striving for perfection by a maker never satisfied with anything else.

Not how much it will cost to make, but the best that can be made, regardless. The finest materials are used—finest workmanship lavished on every part. That's the way Atwater Kent makes this new radio. *And there is no better.* The price happens to be moderate because the demand for Atwater Kent Radio (now in more than 2,000,000 homes) enables us to have the largest factory and the modern processes.

Just try the new Electro-Dynamic! Now enjoy the most satisfying reception you have ever heard. You can pay more—but why should you?

On the air—every Sunday night—Atwater Kent Radio Hour—listen in!

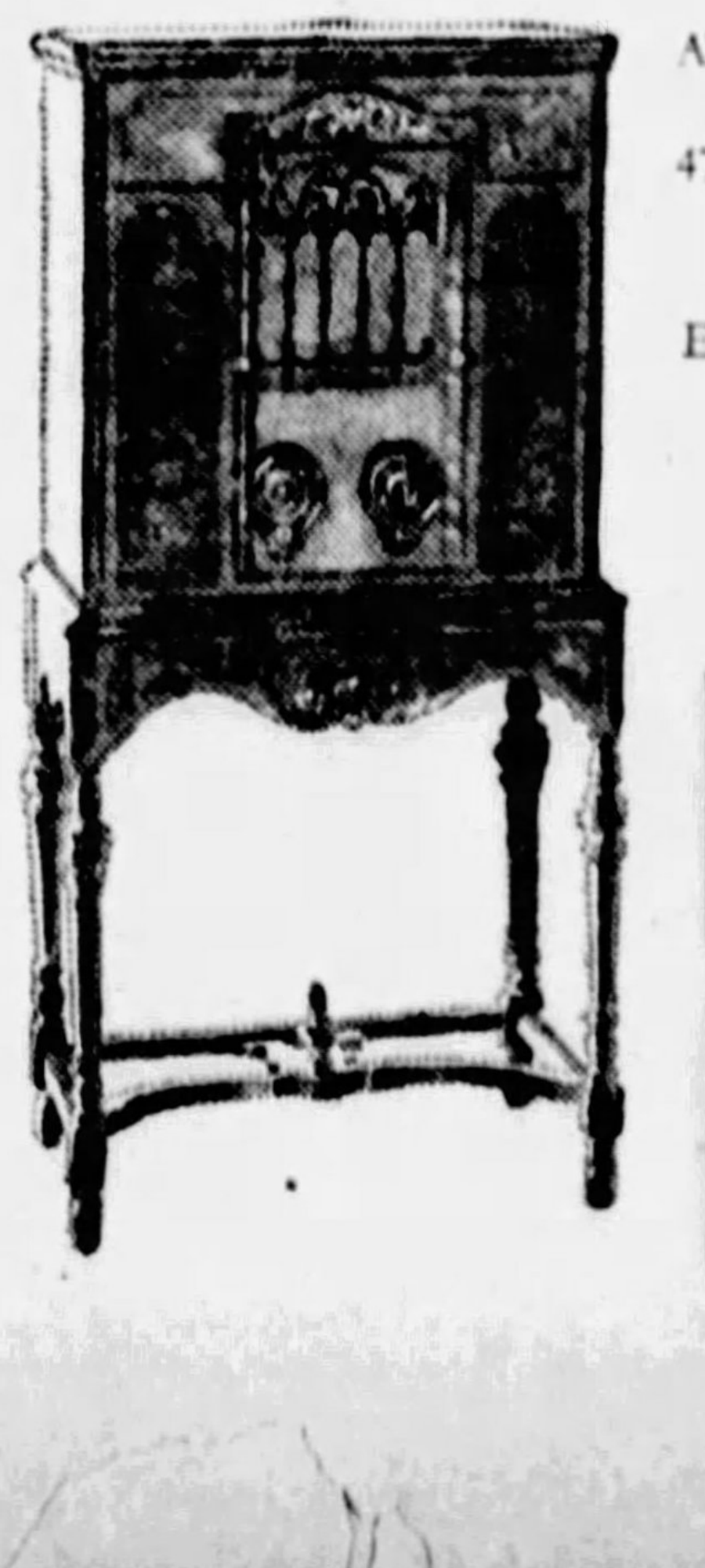

ATWATER KENT MANUFACTURING CO.
A. Atwater Kent, President
4700 Wissahickon Ave. Philadelphia, Pa.

ATWATER KENT
ELECTRO-DYNAMIC
RADIO
IN CABINET
by Red Lion

ELECTRO-DYNAMIC

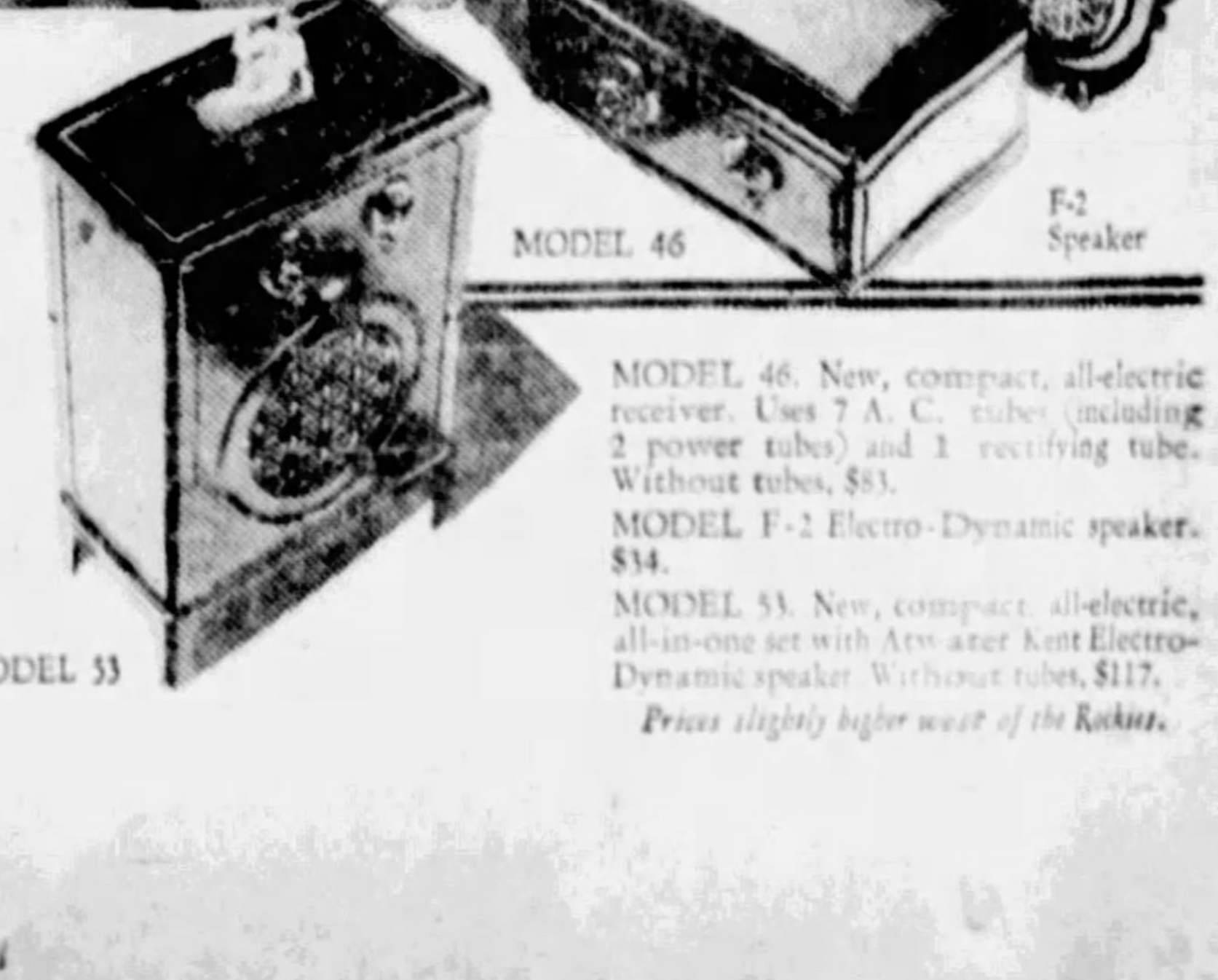

MODEL 46. New, compact, all-electric receiver. Uses 7 A. C. tubes (including 2 power tubes) and 1 rectifying tube. Without tubes, $83.

MODEL F-2 Electro-Dynamic speaker. $34.

MODEL 53. New, compact, all-electric, all-in-one set with Atwater Kent Electro-Dynamic speaker. Without tubes, $117.

Prices slightly higher west of the Rockies.

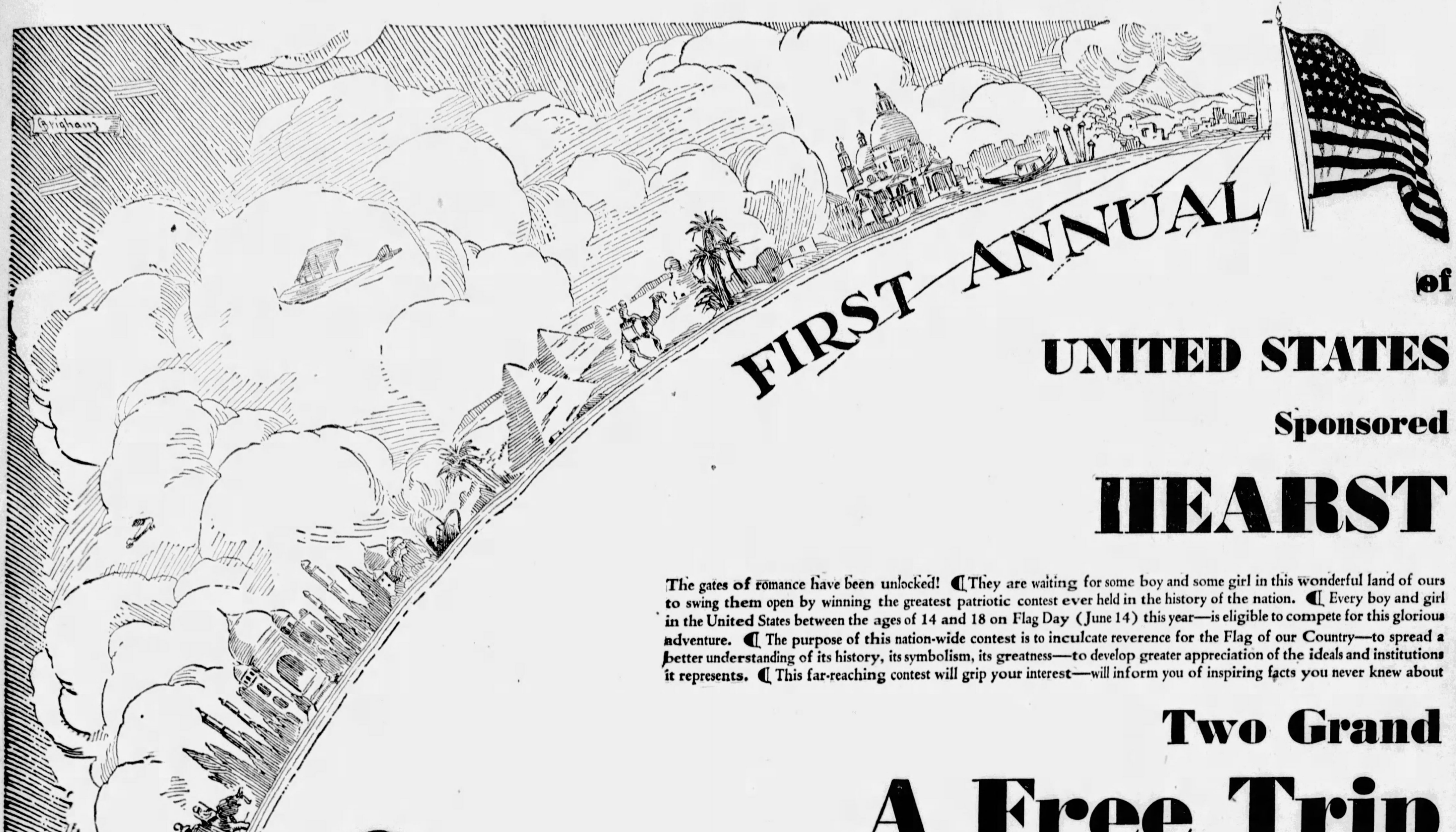

of

UNITED STATES

Sponsored

HEARST

The gates of romance have been unlocked! ¶ They are waiting for some boy and some girl in this wonderful land of ours to swing them open by winning the greatest patriotic contest ever held in the history of the nation. ¶ Every boy and girl in the United States between the ages of 14 and 18 on Flag Day (June 14) this year—is eligible to compete for this glorious adventure. ¶ The purpose of this nation-wide contest is to inculcate reverence for the Flag of our Country—to spread a better understanding of its history, its symbolism, its greatness—to develop greater appreciation of the ideals and institutions it represents. ¶ This far-reaching contest will grip your interest—will inform you of inspiring facts you never knew about

Two Grand

A Free Trip

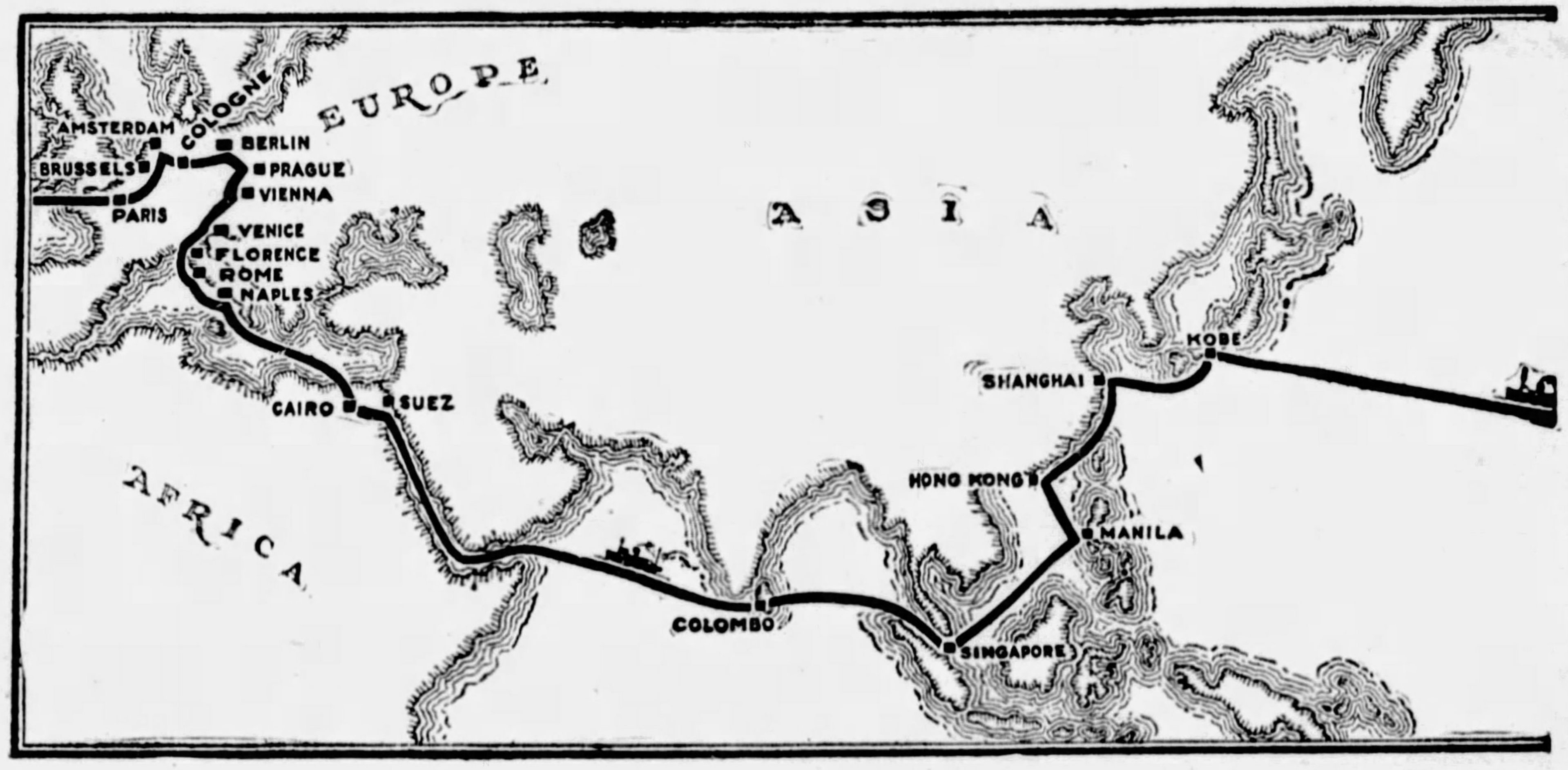

Win this contest and the

Two winners, one boy and one girl, will each be given the Grand National Award of a Free Trip Round the World in safety, comfort and luxury. Every penny of your expenses will be paid—even "tips" and laundry—and you will be given a complete traveling wardrobe as well as $200 of spending money.

Under the care of a woman of national prominence you will—if you win—*and you can*—visit the storied cities of Europe, Asia and Africa, see new and romantic lands, famous art galleries, cathedrals and places rich in past history. You will sail the Seven Seas—and do it during your school vacation. You will gain the *equivalent of two years' education* in *three months* of wonderful travel.

Your trip will start from your home to San Francisco, glorious port on our Western Coast. Your ship—a big, modern ocean liner—will drop the Golden Gate behind to a chorus of gulls and split the blue rollers of the Pacific, on the way to Honolulu, "Paradise of the Pacific." Then to Japan, "Land of the Rising Sun," cherry blossoms and temples. Thence to China, with its oriental splendor and strange sights. Now to Manila, where Dewey made American history that May morning. Thence through the

Hundreds of other

The Grand National Award of a Trip Round the World is only *one of hundreds of awards* that are offered in this great patriotic contest. There will be winners in every Local Flag Contest and they will receive beautiful medals of The United States Flag Association as well as Life Membership in the Association. Artistic Testimonials of Honorable Mention will go to the second and third winners in

Boys!

Be sure to enter this Contest

Any school, patriotic society, club or other organization can, without cost, conduct a local Flag Contest by writing to the Flag Contest Editor of this newspaper. Urge your teacher to hold a Flag Contest in your school. Get your Scout Master to start one in your troop. Ask your pastor to organize a Contest for the boys and girls of your church. Speak to your father or brother about getting their lodge or their American Legion Post, Veterans of World War Camp or other patriotic societies to conduct a Flag Contest.

Be sure not to miss this extraordinary opportunity of winning the greatest prize ever offered the boys and girls of America. Win this trip round the world for yourself.

For full details

PITTSBURGH

* * *

The Greatest Opportunity Ever Offered Pittsburgh

FLAG CONTEST

the

FLAG ASSOCIATION

by the

NEWSPAPERS

the history of your Country—about its greatness and power. It will stir your patriotic emotions—it will quicken your love for "Old Glory." ¶ It will also offer to you a chance to become a Life Member of the Order of the Flag, headed by Colonel Charles A. Lindbergh, who was the first man to become a member of the Order. You may be decorated in Washington by the President of the United States with the Cross of Honor of The United States Flag Association, the identical decoration that "Lindy" received when he returned from his historic flight to Paris. ¶ And—best of all—this great contest will offer a chance to win the Grand National Award that is the dream of everyone's life—

National Awards

Round the World!

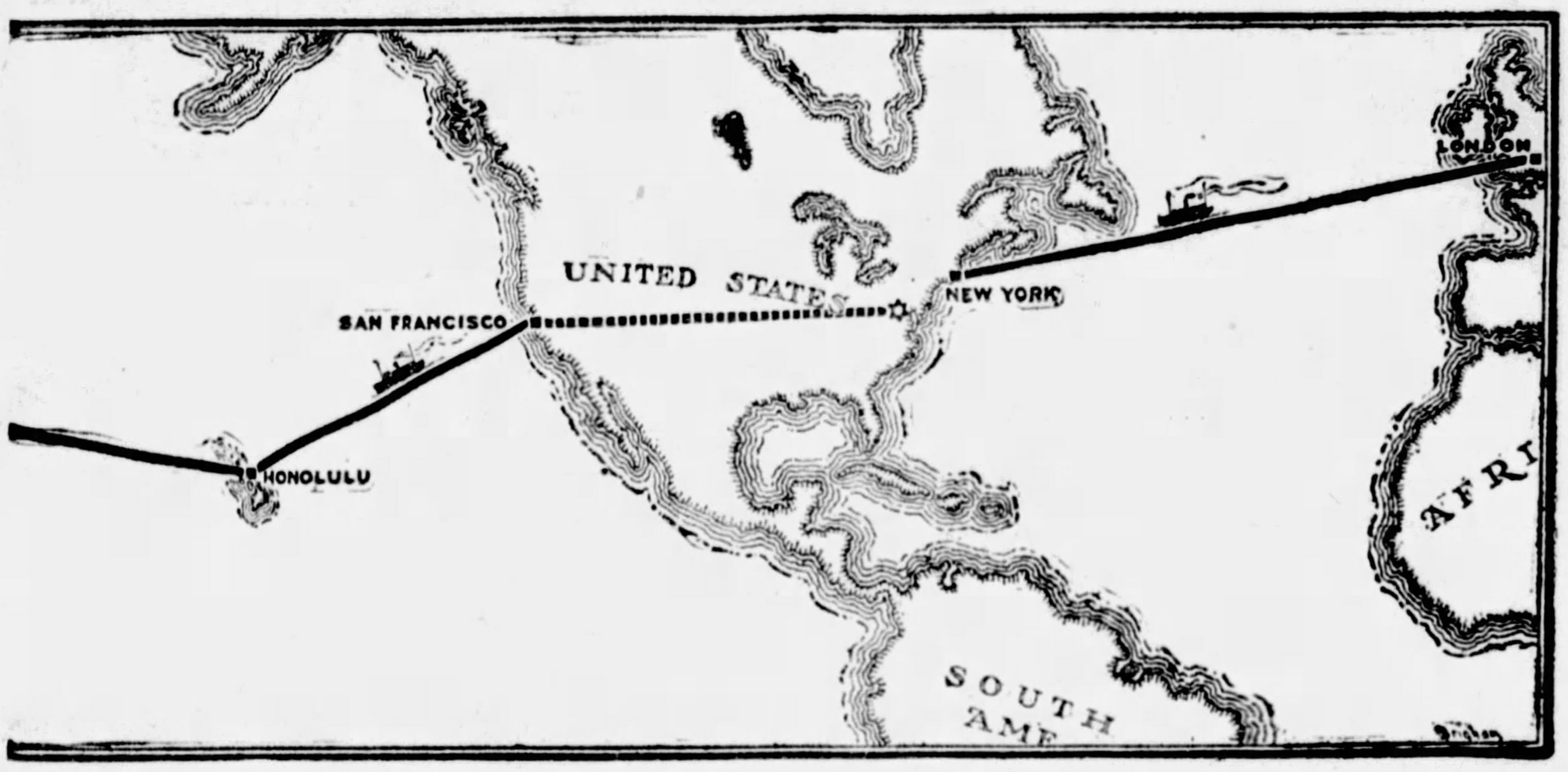

gates of romance open!

Malay Straits and the islands Joseph Conrad peopled with his romantic characters.

Then India, of tinkling temple bells—the land of Kipling's stories. You will sail the Indian Ocean, the Red Sea, with Africa on one side and Arabia on the other, through the Suez Canal to Egypt, land of pyramids and Sphinx.

Cross the blue Mediterranean, visit Italy, Naples, Florence, Venice and Rome, city of the Caesars; enchanting Vienna; Berlin and Cologne with their glories; Brussels and Waterloo, where the power of Napoleon vanished—Paris the beautiful, with its great museums and art galleries, parks; London, with royal palaces, famous buildings, then back to New York and the land of "Old Glory."

Worth striving for? Why, it's the dream of all of us—some day—somehow—to take such a trip—to make this great travel adventure!

And here it is offered to you *without cost or effort* on your part, except answering the questions of the Flag Contest and writing a short essay on "Old Glory's Greatest Glory."

Splendid Awards!

every Local Contest. And there will also be Regional winners, who will receive a free trip to Washington and nearby Valley Forge, America's most inspiring patriotic shrine. During your stay in Washington you will shake hands with the President; visit the Capitol, the Washington Monument, Mt. Vernon, Washington's home, ending with a pilgrimage to the Tomb of the Unknown Soldier.

read tomorrow's

SUN-TELEGRAPH

Girls!

Be sure to enter this Contest

Any school, patriotic society, club or other organization can, without cost, conduct a local Flag Contest by writing to the Flag Contest Editor of this newspaper. Ask your teacher to hold a Flag Contest in your school. Get your Counsellor of the Camp Fire Girls to start one in your Council. Ask your pastor to organize a Contest for the boys and girls of your church. Speak to your mother about getting her lodges, her church societies or her patriotic societies to conduct a Flag Contest.

Make sure that you will not miss this extraordinary opportunity of winning the greatest prize ever offered the boys and girls of America. Win this Contest for yourself.

Boys and Girls—Be Sure to Enter This Great Contest

SAY FELLOWS GET INTO ELECTRICITY

Let me tell you in my big Free book how I can quickly train you for jobs leading to $60.00 a week and up. NOT BY CORRESPONDENCE. NOT BY BOOKS. You learn by doing on real electrical machinery in 90 Days. You don't need advanced education or electrical experience. EARN WHILE LEARNING. Then Free employment service for life after you graduate. I back my students here in school and I back them for life when they finish my course and go out into the field. Right now I am including at no extra cost my big new AVIATION and also my Radio course. Mail the coupon today for my big free book. It tells you an amazingly easy way to get into a big pay field.

Sincerely H C Lewis

MR. H. C. LEWIS - PRES.
COYNE ELECTRICAL SCHOOL
500 SOUTH PAULINA ST.
CHICAGO ILLINOIS
DEPT. 29-B4

Send me your big Free book.

NAME ________

ADD. ________

TOWN ________

STATE ________

Advertise Your Wants in The Sun-Tele

HOWARD CO. TO MOVE FACTORY

CHICAGO, Feb. 2—John H. Parnham and James L. Barron, South Haven, Mich., have acquired substantial holdings in the Howard Radio Company, this city, becoming directors in the company, which is under the direction of A. A. Howard, president. Coincident with this disclosure comes word that the organization will shortly move its factory to South Haven, Mich., where increased manufacturing facilities will be available.

Messrs. Parnham and Barron are president and vice president, respectively, of the Everett Piano Company, manufacturers of pianos, and the company's cabinet factory will be at the disposal of the Howard interests. The Howard line consists of a range of radio sets and radio-phonograph combinations. It is a licensee of the Radio Corporation of America, the General Electric Company, Westinghouse Electric and Manufacturing Company, the A. T. & T. Company, Hazeltine and Latour and Hogan and Miessner.

The new management of the Howard Radio Company is now vested in, in addition to A. A. Howard, president; John H. Parnham, vice president; R. R. Howard, secretary; Thomas J. Sullivan, treasurer, and James L. Barron, director.

Byrd "Keeping in Touch" by Radio

The million-dollar Byrd South Pole expedition has reached its base in the Bay of Whales, Antarctica. The Maytags chosen for the expedition are the farthest south that washing machines or any other home conveniences were ever carried before. They are 2,400 miles south of the nearest human dwelling.

Equipped with powerful radio broadcasting equipment, the expedition keeps in daily touch with the rest of the world, but what the rest of the world is doing will not be as interesting to the expedition members as the expedition's experiences will be to the rest of the world.

Songs of Old Spain in Wednesday Feature

When conquistadors of old Spain rode gaily down El Camino Real in old California they rode a-singing. As a heritage these conquistadors left to California melodies and folk songs that are very much alive today. On these old Spanish melodies and folk tunes a radio program has been built and it will have its initial presentation over WCAE at 8 o'clock Wednesday night. The new broadcast program will be known as the Sunkist Serenaders, composed of string instruments and a mixed quartet.

"Life on the Range" By Famous Painter

A word picture of life on the western range will be given by Remington Schuyler, of Westport, Conn., on Thursday evening when he describes the old-time cowboy through WJZ at 7:45 o'clock.

Schuyler, who is a famous painter of the American Indian as well as an authority on the rapidly disappearing "Wild West," will picture life on the reservation and the cowboy's role in the old frontier society.

(Advertisement)

Health Questions Answered

By Dr. Lewis Baker and Associates

An Advertisement Informing the Public In a Commonsense Manner How to Distinguish the Simpler Ailments and Symptoms, and the Right Remedies for Treatment. Each Medicine Possesses the Highest Qualities for the Purpose Intended.

Dr. Lewis Baker

A cold may be stopped if treated at the very hour it is manifested — by sneezing, or a feverish sensation in nostrils and throat. Obtain a tube of triple strength Mentho-Laxene Salve. Directions with it tell just how to use to quickly stop incipient colds.

When the neglected cold develops coughing and this in turn disturbs your rest, no time should be lost in ridding the system of the distress. Obtain essence Mentho-Laxene and use it as a laxative tonic cough medicine. I sincerely believe it the best home treatment ever produced.

• • •

Agent asks: "I am so affected with painful kidneys that I cannot work regularly. My sleep is disturbed by frequent calls, only to void small amounts and follows burning, smarting pains. Back aches and often have chills and fever, making me real sick for a day."

Answer: A good tonic, soothing and neutralizing medicine for such complaints is Balmwort tablets. Try them and continue for a few weeks and I am sure you will write me of your recovery.

• • •

F. F. R. asks: "Will you please tell me of a treatment for excessive oily hair and bad case of dandruff?"

Answer: Ask druggist for medicated Chex soap and use for shampoo, as per directions. There is nothing, in my opinion, so inexpensive and so thoroughly effective. Chex soap also destroys and prevents perspiration odors, foot odors, and is an exquisite beautifying complexion soap.

• • •

P. A. T. asks: "I have been in a weak, rundown, nervous condition since undergoing operations which confined me in bed for many weeks. Appetite fickle, pale, thin and circulation not good. What can I use to improve health?"

Answer: I suggest Cadomene tablets for the benefit they afford to the anemic blood and weakened nervous system.

• • •

R. F. asks: "I have a stiffness, soreness and severe pains in different parts: legs, arms and back. This is said to be muscular rheumatism. Have been treated for it but without relief. What do you recommend?"

Answer: The following mixture gives better results than any I know of: Potassium Iodide 2 drams; Sodium Salicylate 4 drams; Tincture of Colchicum 4 drams; Comp. Fl. Balmwort 1 oz.; Comp. Essence Cardiol 1 oz.; Elixir Lactated Pepsin 5 ozs. Mix. Take a teaspoonful at meal times and at bed time. For those that do not like liquid medicine, I recommend Cardiol Tablets, a formula similar to the foregoing liquid. To quickly relieve severe pains take 5-gr. Su-thol tablets.

• • •

M. C. B. writes: "My blood and skin are in poor condition, because of a constant tendency to be constipated. Also am bilious and have headache, besides pimples, itching, and occasionally a bad case of hives."

Answer: I suggest Sulpherb tablets, which tend to correct constipation while providing sulphur, cream of tartar, sarsaparilla as helpful in minor blood and skin disorders manifested by acne, itching, etc.

• • •

Mrs. M. A. writes: "I have found the 5-grain Su-thol tablets the most satisfactory in relieving pain, and so I am confidently writing for your advice as to an equally good medicine to use for my children's coughs and colds."

Answer: Obtain essence Mentho-Laxene. Use it—concentrated or dilute with sugar syrup or honey. Children like it best diluted. Either way the taste is pleasant and the effect unusually quick. Colds, just beginning, may often be checked if used promptly.

• • •

Mrs. J. R. asks: "I suffer greatly with neuritis. Is there anything to help relieve the dreadful pain?"

Answer: Neuritis is a condition which your physician should attend to. The analgesic power of triple strength Mentho-Laxene Salve may give relief if lightly applied without rubbing. Five-grain Su-thol Tablets are often effective in relieving the pain when of a rheumatic character, or in simple neuralgia.

• • •

H. E. V. writes: "I hope you can tell me what to do to banish stomach trouble manifested by bloating, gas, sour risings and a heavy sluggish feeling after meals followed by severe headache."

Answer: Watch your diet. Try to find and eat only that which agrees with you. Discontinue coffee if drunk to excess. Then take Triopeptine tablets to aid the digestive processes, and in a short time the distress should be gone.

• • •

Miss C. R. C. asks: "Will you recommend a method whereby I may increase my weight and thereby improve my appearance? I am very thin and colorless and a few pounds is my wish."

Answer: Sleep in a well ventilated room and take deep breathing exercises at least three times daily. Drink milk daily. As a nutritional tonic take Hypo-Nuclane tablets, which contain elements often needed by the abnormally thin person.

• • •

Mrs. M. M. asks: "Can you recommend a sanitary antiseptic for a douche which will not irritate or injure when a catarrhal condition is present?"

Answer: Obtain Vilane Powder, a simple alkaline antiseptic, which is never irritating or injurious. Directions come with each package.

• • •

Answer to Mrs. C.: To improve the quality of your blood, build strength and avoid catching cold so frequently, try using Cadomene tablets for several weeks as a tonic.

Note: Dr. Lewis Baker, Medical Director of The Blackburn Products Co., 312 College Bldg., Dayton, Ohio, will send his valuable guide to Health and Beauty, to any address upon receipt of 10 cents. Coin. The trustworthy medicines advised can be obtained of all leading druggists.

LETTERS TO DR. BAKER

MONONGAHELA, PA.: Mrs. Tom Wood, Church St., writes: "I have been troubled by a bad condition of the blood for some time. My face would be unsightly, marred by blotches and pimples (acne). I suffered also with severe bilious headaches. On reading your advice in our Pittsburgh paper, I purchased three boxes of 3-grain Sulpherb tablets and today I can readily recommend them. They are worth twice the price asked for them. It is my wish that the whole world know of this wonderful remedy, etc."

• • •

VALLEY FALLS, RHODE ISLAND: Mary Cummings, 56 High St., writes: "Your Su-thol tablets (for relief of pain) and Cadomene tablets as a tonic are wonderful. I never had anything, no matter what price I paid for it, that worked so sure, so mild and wonderful. I am glad to write you about them an will always keep a supply in my home, etc."

• • •

CLEVELAND, OHIO: Mrs. H. Kohl, 2657 E. 130th St., writes: "I read your health helps in the paper. I had suffered with nasal and throat catarrh. After using two tubes of Mentho-Laxene Salve and two boxes of Vilane Powder, I am almost entirely well. They are both wonderful remedies, etc."

• • •

WACO, TEXAS: A physician endorses Chex as follows: "We find Chex to be a high grade toilet and deodorant soap and think no better could be made. By test it is far above any we have ever used, etc."

• • •

NEW ORLEANS, LA.: Miss Bessie E. Gilbert, 2616 Wisteria St., writes: "I would be simply lost indeed if it wasn't for the trustworthy products you have always advised. Every recommendation has been 'gold.' There has never been one that failed for me, and I have been using various ones for many, many years. I have saved many a dollar through following your kind advice, etc."

• • •

HANOVER, KANSAS: Mrs. Mina Jaedicke writes: "Last winter I used essence Mentho-Laxene with excellent results. I had a stubborn cough from which I could not get relief until I used it. The cough yielded almost instantly, and I was well pleased. With my best wishes, etc."

• • •

EAST LYNN, MASS.: Mrs. F. G. Billings, 26 Williams Ave., writes: "In the past two years I had two operations. They both left me with a weakened and nervous condition. I saw your advice about Cadomene tablets. Have taken 3 boxes and weakness has left me and my nerves are improving every day. I cannot speak too highly of them, etc."

• • •

MUSCATINE, IOWA: Harold Kopf, 106 E. Second St., writes: "I was troubled with my kidneys and bladder so bad I could only work a few hours a day. At night was up and down 3 to 4 times and in the morning could hardly bend over to dress myself. I took one box of Balmwort tablets and never have been troubled since. Also have recommended to others and they have found relief, etc."

• • •

BIRMINGHAM, MICH.: Mrs. Jessie E. Miller, 516 Pierce St., writes: "Dear Sir: Three doses of your wonderful rheumatism prescription took the pain out of my husband's knees. He was crippled with the disease and it turned him pale to walk any distance, the pain was so great. Two bottles seem to have cured him and he is very grateful, I can tell you. He wanted me to be sure and write to tell you about it and we are passing the good word along, etc."

PITTSBURGH'S FURNITURE SALE!

All the Credit You Want!

So many furniture sales in town, prospective purchasers say they are bewildered—till they reach *Pickerings!* Comparison clears the sky. Values sensationally outstanding at *"Pittsburgh's Real February Furniture Sale."*

Here is more than $250,000 worth of beautiful, new furniture, bought to be sold to you at about a third off! And you can arrange the terms to suit your convenience!

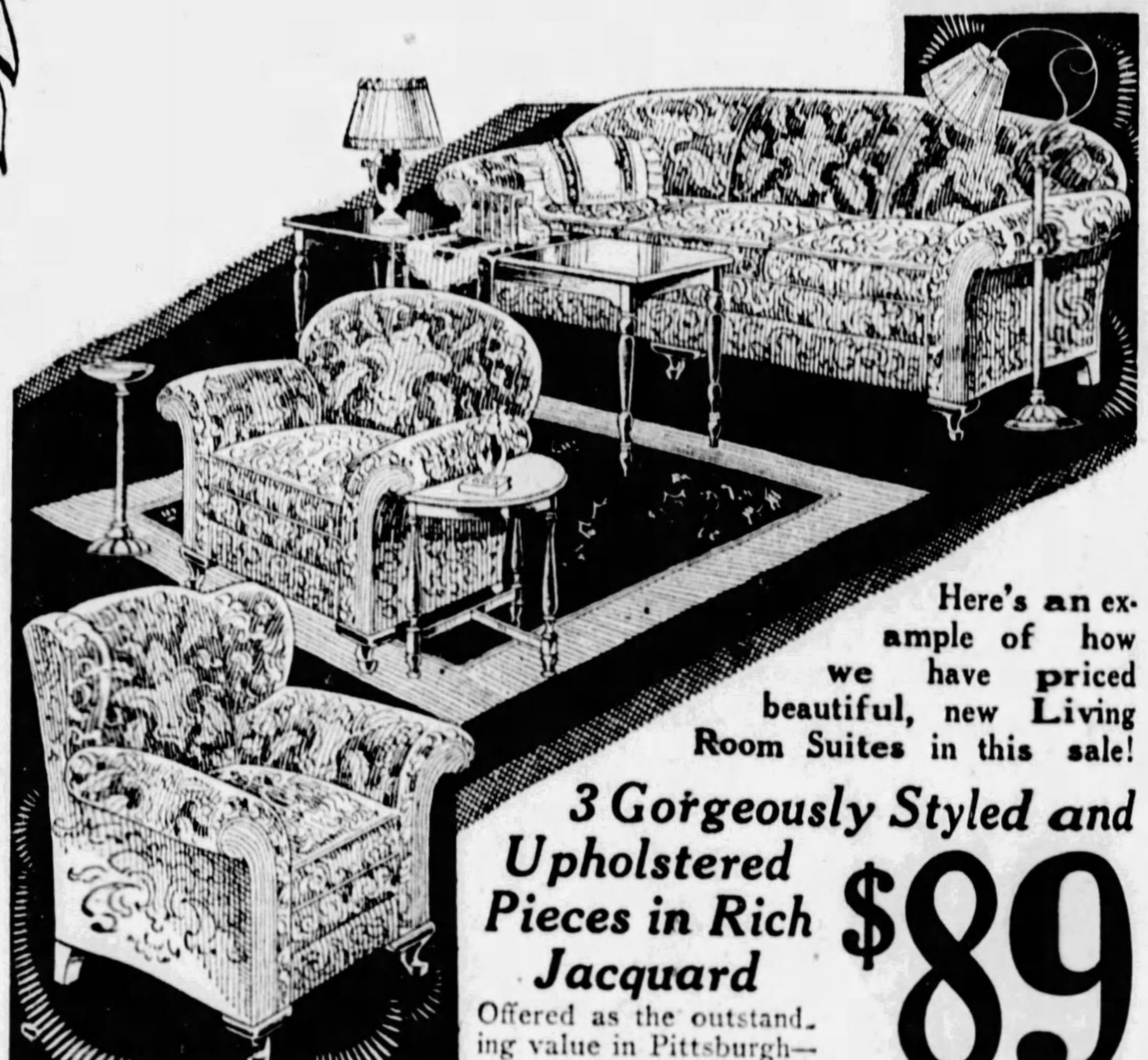

Here's an example of how we have priced beautiful, new Living Room Suites in this sale!

***3 Gorgeously Styled and Upholstered Pieces in Rich Jacquard* $89**

Offered as the outstanding value in Pittsburgh—and a saving of at least $40 if you come to this sale. Elegant Davenport, Wing Chair and Club Chair. In lovely jacquard, the newest, smartest colorings. Think of it! All 3 pieces for just $89.

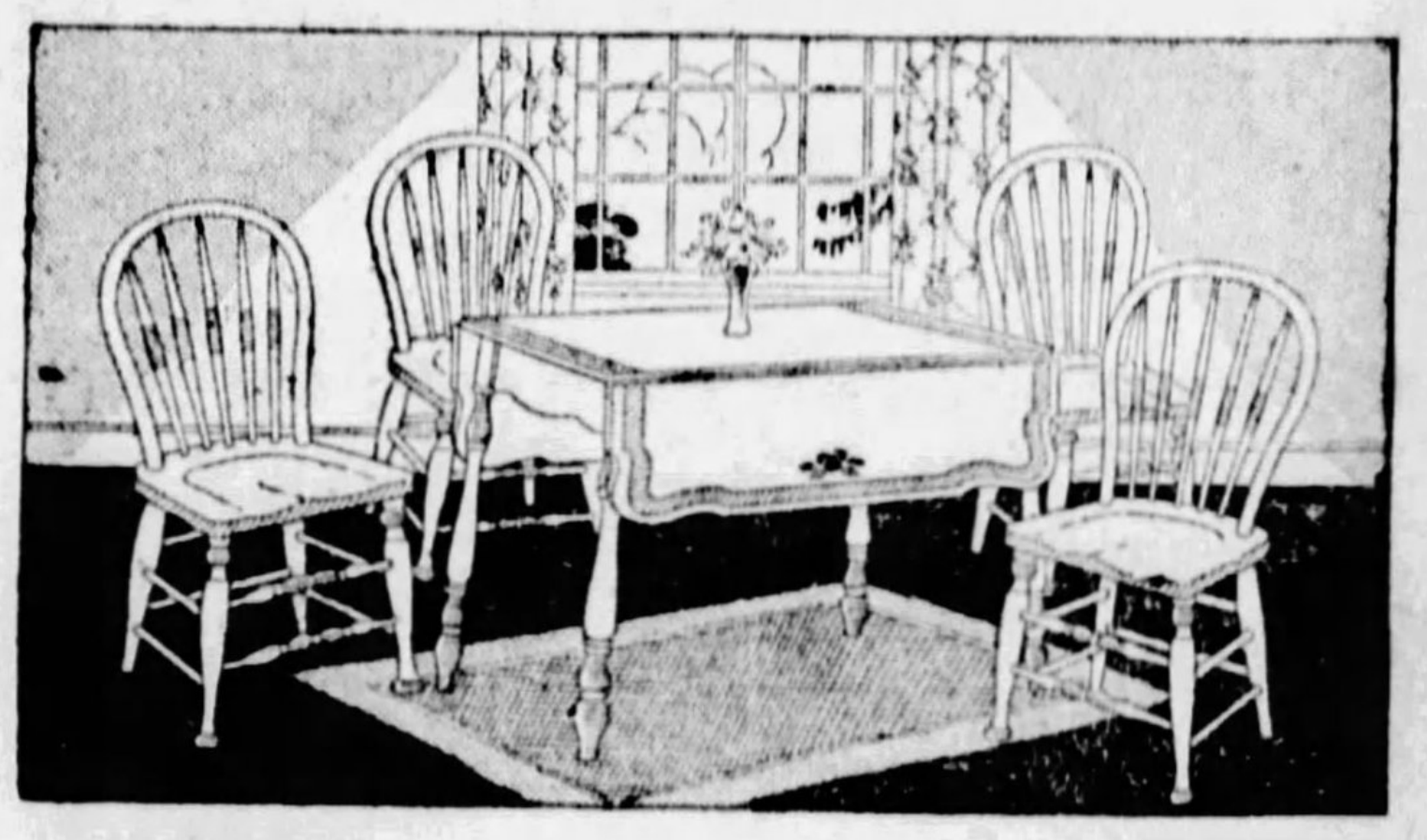

***This $25 Decorated 5-Pc. Breakfast Room Set.....* $15.75**

Handsomely designed Table, with drop sides, and 4 Chairs. Finished in bright, attractive colors with floral spray decoration. Pay just 50c a week.

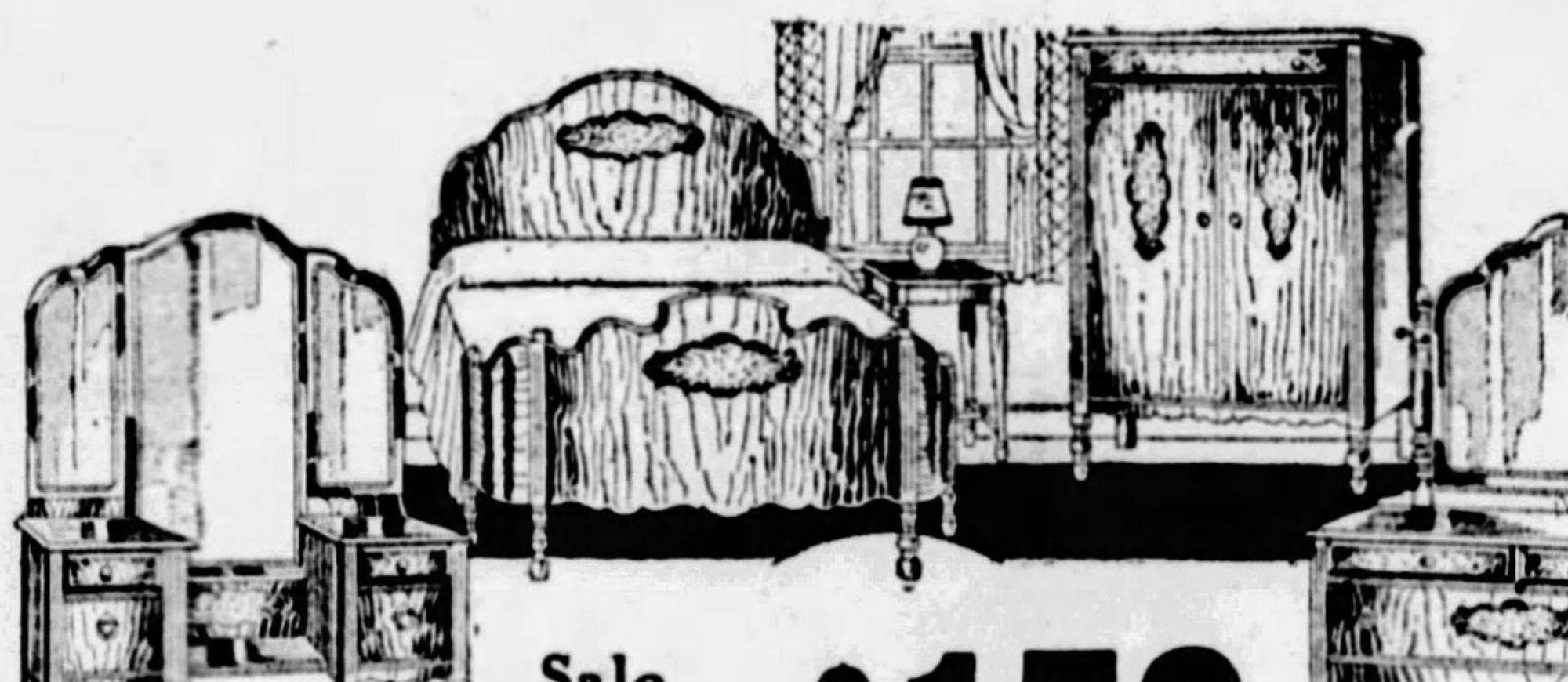

Sale Priced Just $159

This Elegant Four-Piece Bedroom Group---$225 Value

Note the large, full Vanity Dresser, the large Chifforobe. All four pieces beautifully designed, in fine walnut finish with attractive maple overlays. You can have it on convenient credit terms—a year or more to pay.

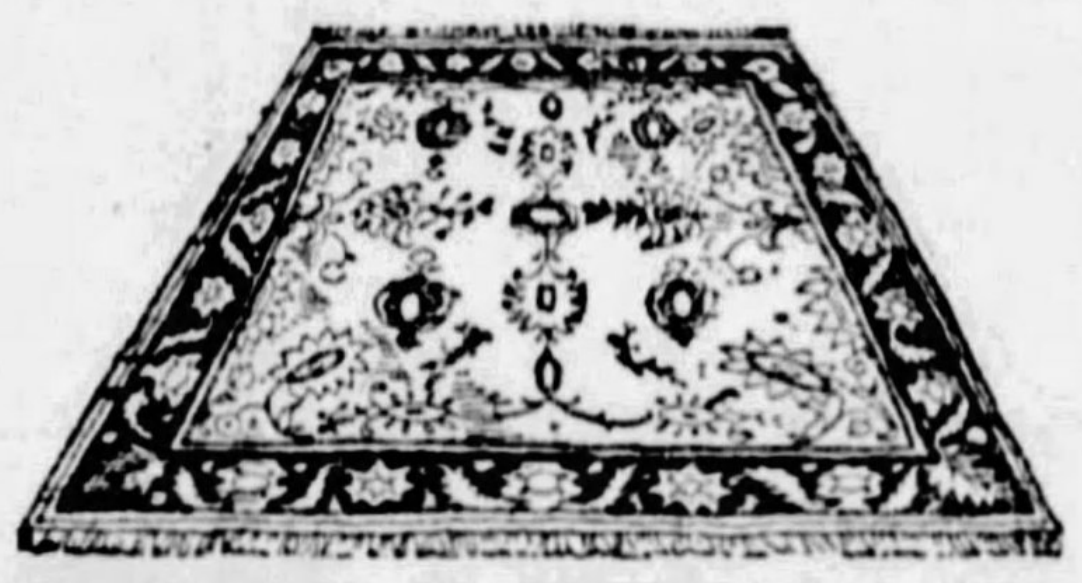

ROOM SIZE RUGS

***9x12 Ft. Neponset* $8.75**

Choice of 9x12 ft. or 9x10½ ft. sizes. Slightly imperfect. Handsome patterns, suitable for all rooms.

Room Size, 9x12 Ft., Axminster Rugs, Very Special at............ $34.75

In lovely new designs and colorings. Heavy pile, wear-resisting quality.

Special Monday!

Fancy Guest TOWELS 20c each

In beautiful linen finish. 32x16½ inches — border designs in choice of blue, pink and yellow. The best towel value we have ever offered.

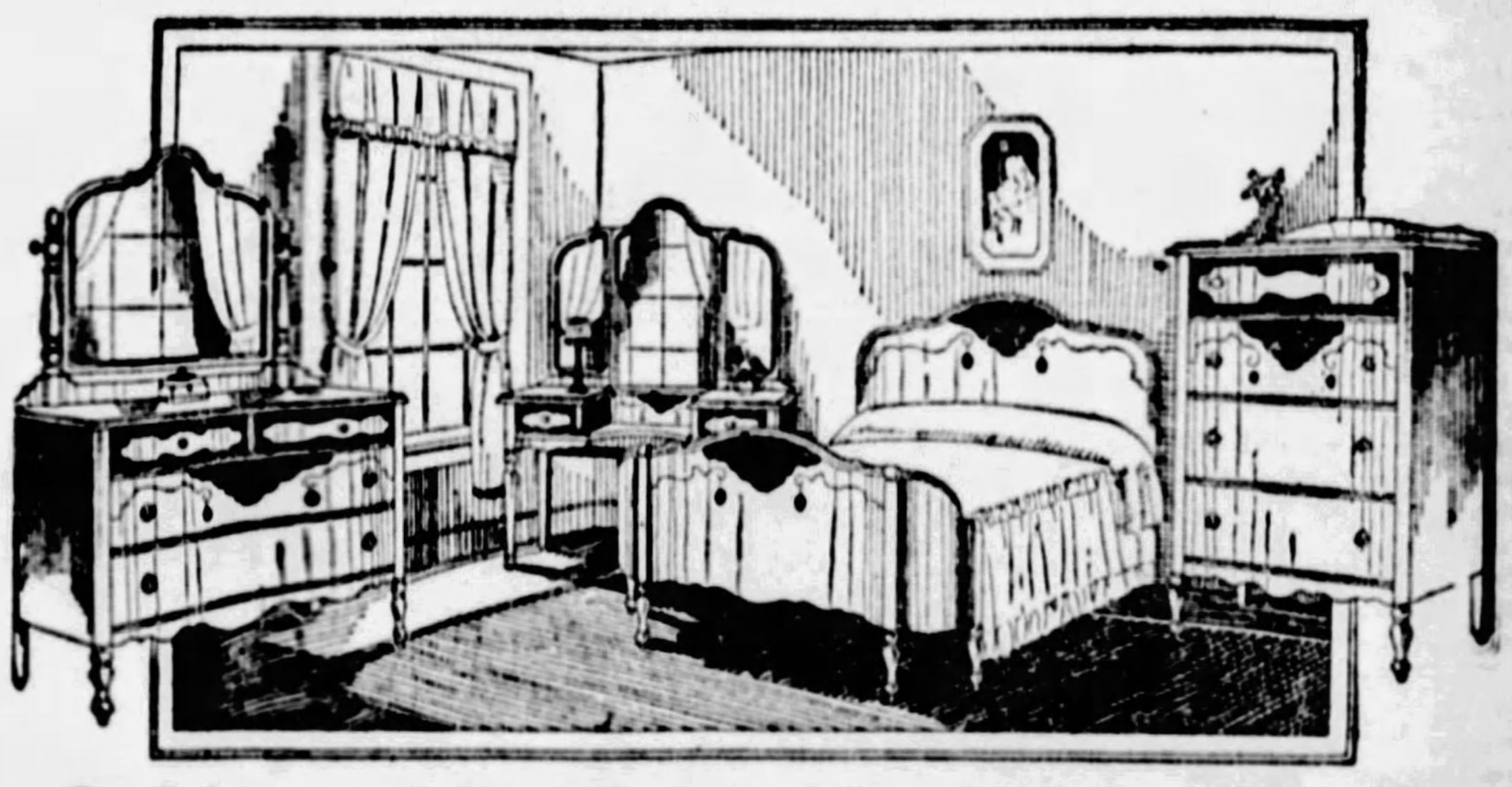

***In the February Sale of Bedroom Furniture —Outstanding Feature Offering of $135 to $150 Four-Piece Bedroom Suits—Choice* $99**

All beautiful, new, complete 4-piece suites, in excellent walnut finish. Some richly decorated in maple overlay.

LIBERAL CREDIT!

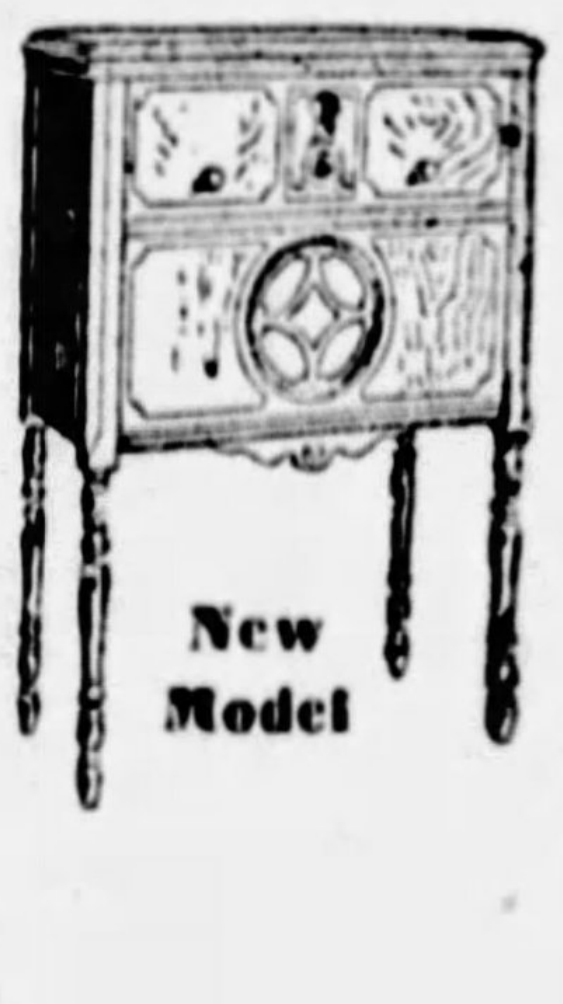

New Model

PHILCO

Headquarters

All-Electric Radio

New Type Electro-Dynamic Speaker $157 *Less Tubes*

8 tubes (including rectifier); no aerial needed; full length console. Free home demonstration.

Come in and Hear It!

Value in Mantel Mirrors, Beautiful 3-Panel Styles

$5.00

Variety of attractive designs. Handsome frames in rich gold and polychrome decorations.

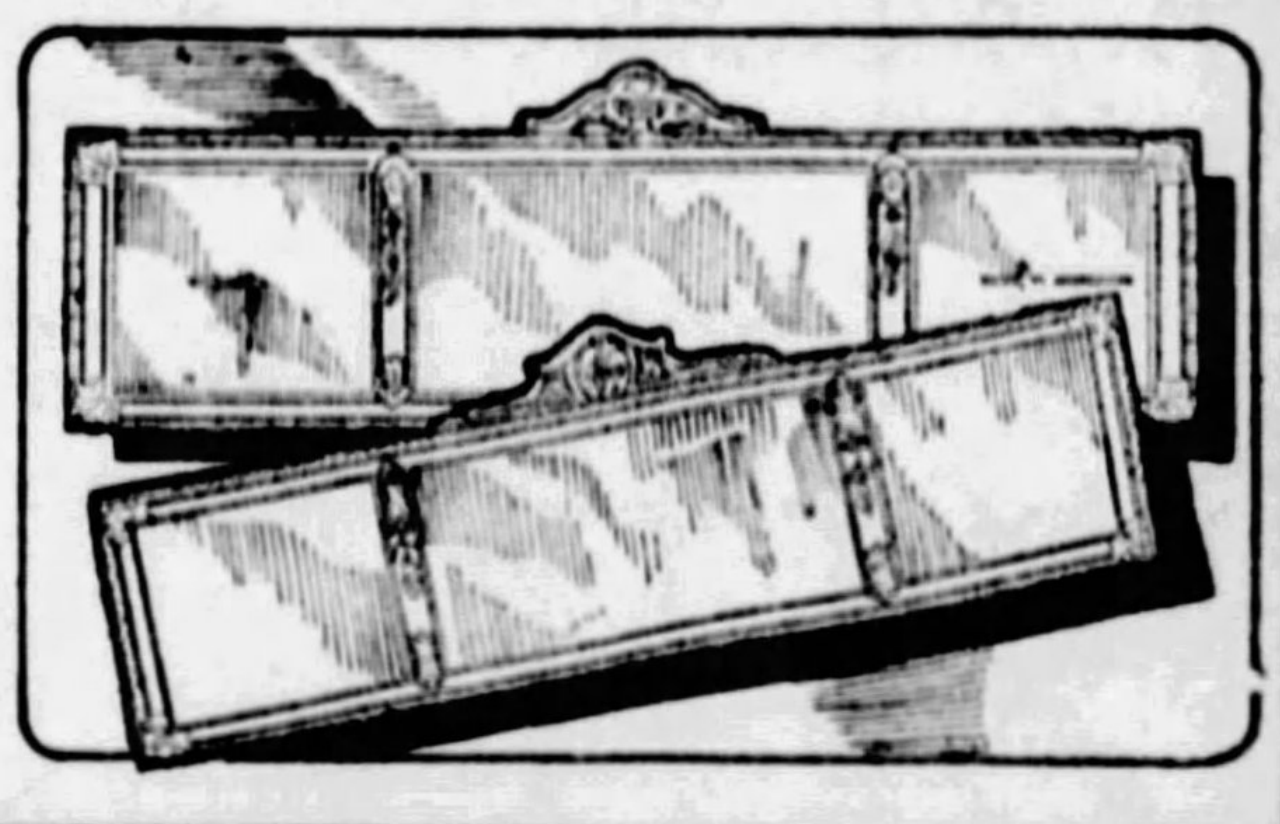

AT PICKERING'S

The Big Furniture Store at

TENTH AND PENN

AUTOMOTIVE THE SUNDAY SUN-TELEGRAPH INDUSTRY
PITTSBURGH, FEBRUARY 3, 1929

RISE IN AUTO PRODUCTION ASTOUNDS PUBLIC

SEASONAL JUMP IS USUAL EVENT, DEALERS AVER

Show Crowds Pleased With Minor Changes in All but Beauty and Economy.

By RAY PRIEST.

CHICAGO, Feb. 2.—Going up!

Production everywhere is going up, factory leaders told dealers at meetings here during the last week in connection with the twenty-ninth annual Chicago Automobile Show, which closes tonight.

It is a constant source of wonderment to the layman how the factories continue to show daily, weekly and monthly increases in production.

The remark is often made that if they continue to increase as rapidly as they have during the last 10 years, some day he will be making around a million cars a day in the industry, instead of some 20,000 daily.

SEASONAL RUSH

But the real story is that this strain upon production capacities of the factories only comes at the season of the year when the dealers get more orders than cars.

That season has arrived at the start of this year. Many say it will be a year-long season. Such optimism is only lightly credited by those on the firing line, the dealers and salesmen.

The exact picture is seen in a confidential dealer report of one of the leading financial services, which gives a brief resume of the production of 38 different companies, including two truck companies.

Twenty-six of the factories are credited with increases in production for the first three weeks of this year compared with the same period last year. One additional is said to be making plans for moderate gains later, or about February 1.

FIGURES LOOK WRONG

Out of the 26, only five were given credit for building more cars in the last three months of 1928, compared with the same period of 1927. This appears to be about five too few, as the writer knew of about that many more companies that had excellent increases the last quarter of last year.

Many of the dealers at the show appeared much interested in the recent Durant developments. All expressed confidence in Frederick J. Haynes, the old Dodge head, who, with his former associates, has taken over control of the company.

The resignation of F. E. Moskovics as president of Stutz also aroused considerable talk, it being generally conceded that the desire for younger blood in the company had something to do with it.

DEALERS PLEASED

After the first shock of seeing a national automobile show in New York, without any drastic changes being announced, has worn off, dealers here state that they are very much pleased that there was a unanimous decision on the part of the manufacturers to merely improve their cars and to make them more beautiful rather than pioneer in new features.

The dealers are pointing out the improvements that are so general and which make almost all cars of the last few years obsolete, because the additional speed and acceleration that has been built into the 1929 cars will show up the old models out on the road.

Then a real effort on the part of manufacturers to make their cars more economical has a tendency to encourage the two and three cars to a family trend that has appeared during the last few years.

The factory heads, who were here for these meetings, have all started out on tours of auto shows throughout the country. It will take many of them fully three months to make the rounds.

Women Safest Motor Car Operators, Say Traffic Police

NEW DRIVER—State Patrolman Robert Cypher o.k.'s license for newest graduate to ranks of feminine motor car drivers. Women passing these tests have just as high a ranking as the male candidates, he says.

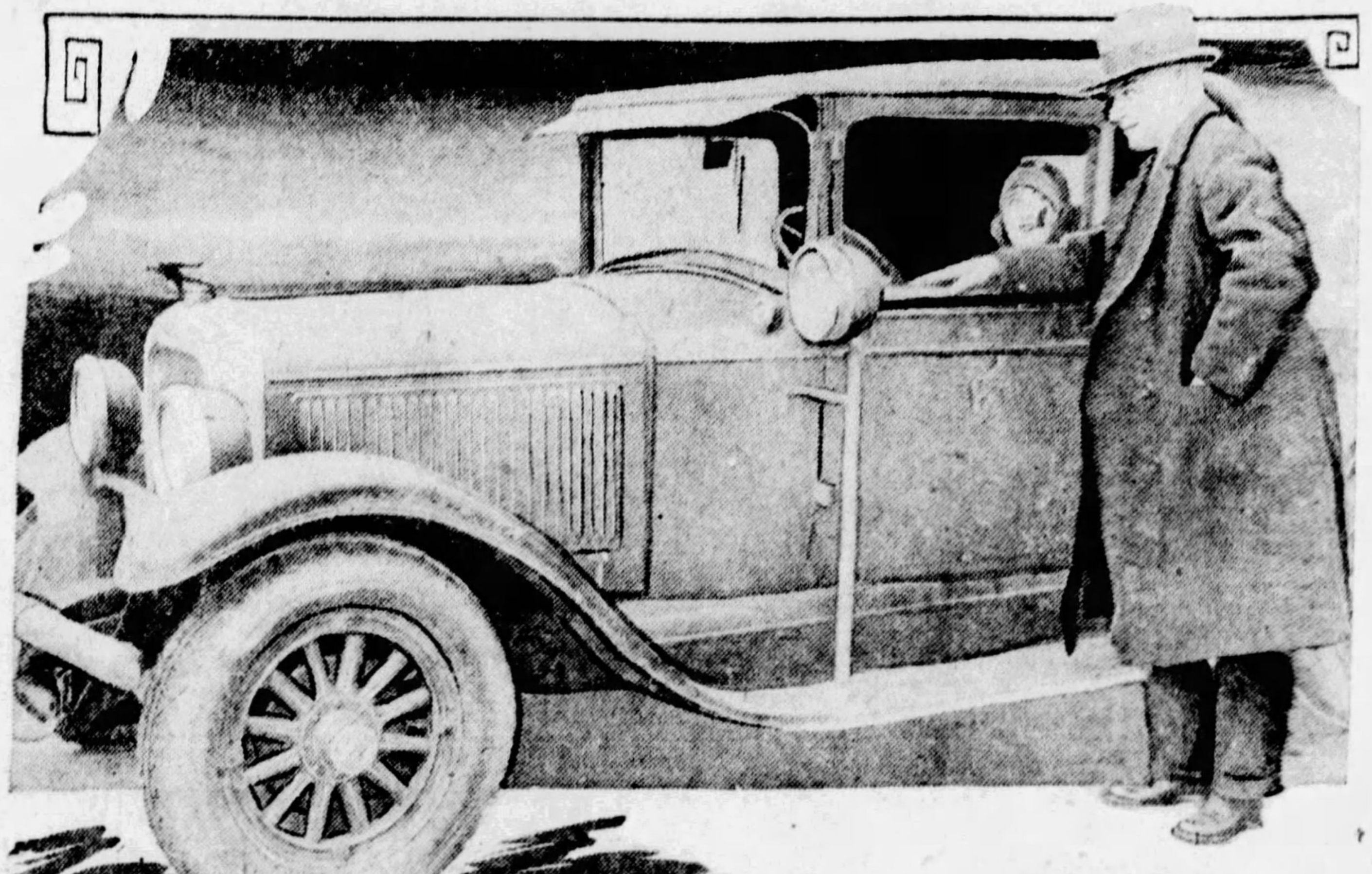

THANK YOU!—There is no greater champion of the feminine driver in Pittsburgh than Inspector Benjamin Marshall of traffic police. He is shown here complimenting Gertrude Kyle on her driving.

SHOW COURTESY—The Golden Rule and the rules of the road are observed more closely by feminine drivers than by male operators. They invariably give pedestrians and other motorists the right of way, even though they are entitled to it themselves.

CARDS O. K.—Corp. James Blair of Highway Patrol looking over license and owner's card for Gertrude Kyle.

LAW VIOLATED—Sergt. William Hallinan, in charge of the Pittsburgh Highway Patrol detail, points out illegally hung license plate, a violation of the motor code that is most often overlooked by men drivers.

CORRECT LIGHTS—Inspector Marshall tells Miss Kyle the value of correct lights. Women observe more closely the state laws on automotive illumination, is the opinion of the inspector.

FIGURES SHOW WOMEN BEST AUTO DRIVERS

State Statistics Refute Adage Of "It Must Be a Woman;" Praised by Marshall.

By AL GOUGH.

Women are better drivers than men!

Men, generally, probably will deny it, but the fact remains that the so-called weaker sex at last has come into its own in the realm of automobiles, at least according to figures recently made public by the Pennsylvania State Highways Department.

Pittsburgh's police traffic expert, Inspector Ben Marshall, is loud in his praise of the woman driver.

Times have changed. Ten years ago the woman driver was the bane of motorists' existence, not to mention the traffic officer, garage men and others. Today, take Inspector Marshall's word for it, she is the most careful and by far the most efficient of drivers.

EASIER TO OPERATE

The reason, likely, is the improvement in present day automobile design. Refinements in automotive engineering which have given the motor world a smooth-running and easily handled piece of machinery have made it possible for the woman to sit behind the wheel with a feeling of security while, perhaps to men it has given speed and recklessness. Accident reports point significantly to this as an outstanding cause of mishaps.

During the first 11 months of 1928 according to state records, 2,599 accidents were reported. In these accidents 757 persons lost their lives. The records reveal that 34,593 men and 2,142 women were driving automobiles figuring in these mishaps. In accidents resulting in fatalities to driver, pedestrian or passenger according to the records, there were 793 men and only 26 women operators.

Of course the skeptic male's answer would be—"There are more men drivers than women."

There are! But statistics of the State Department show that while there are three male drivers to one female, the ratio for women drivers in fatal accidents is one woman to 30 men.

MARSHALL LIKES 'EM

These figures are conclusive proof of efficient driving among women but Inspector Marshall insists upon supplementing them with a word of praise.

"Ten years ago, women might have been considered 'pests' on the road, but that is not so today.

"In all my experience with motorists in Pittsburgh, I can remember only one case where a woman at the wheel drove to her death. I cannot say enough in praise of the woman driver. She is careful about the operation of her car—she wants to be sure of good brakes; she usually is certain that her headlights are focused properly, and above all, she invariably makes certain that both lights are burning. We seldom find a woman at the wheel of a 'one-eyed' car.

"At intersections the woman driver is almost certain to show her superiority over the male driver by slowing up, and ofttimes she gives pedestrians and drivers coming into the intersection the right of way, although she may be entitled to it herself."

Education Pays, Now Even Dobbin Knows His Red

A WOODEN horse played no small part in the fall of Troy. A milk wagon steed helped write history in Stamford, Conn.

The wooden nag outwitted the defenders of the Trojan gates.

The milk wagon horse showed more intelligence than is evidenced by many speeding humans.

Here's the story—and the good folks of Stamford are going to stick to it. During the wee small hours this particular horse decided to run away. The streets were wide and deserted and the going was fine for a block or so, during which time a lot of milk was delivered—promiscuously. Then came a Stamford intersection, and as old Dobbin thundered down upon it, the green light changed to red.

The noble charger dug his cleats into the pavement and stopped dead in his tracks, thereby qualifying himself as a law-abiding plug. The National Safety Council points out this little incident as an evidence of horse sense—often needed by careless drivers.

If the horseshoe fits, put it on—just for luck!

Colorado Recovers Most Stolen Autos

Ninety-five per cent of all cars reported stolen to the Colorado State Auto Theft Department in 1928 were recovered. During the year 225 stolen cars were returned to the owners or insurance companies, and through the check on all foreign cars which made application to this department for licenses, 65 foreign stolen cars were found.

Clean Out Heater To Prevent Odors

Clean out the car heater to prevent odor.

N. J. Backs Auto Tax-Exempt Law

The Supreme Court of New Jersey recently upheld the constitutionality of the 1927 law exempting automobiles from personal property taxation. The law was passed to relieve motorists of additional burdens because of the levy of a 2-cent gasoline tax approved by the Legislature that year.

Here's One City Where Red Light Means Nothing

CRASHING a red traffic light is no offense in Cleveland, according to a ruling of the Municipal Court, because the city has passed no specific ordinance governing their status.

Second Gear Best For Slippery Hill

Upon approaching a steep and ice-covered hill be sure to shift into second before starting the ascent, even if the car is equipped with chains. Climbing under such disadvantages is likely to lose so much speed in shifting part way up that the car would stop, offering the possibility of not getting sufficient traction to start again without considerable maneuvering.

COURTESY CLUB GETS POPULAR

"The Pittsburgh Motor Club will contain within itself a unique organization known as 'The Courteous Drivers' League', if interest continues to grow in the plan advanced by President Dr. Thomas M. Heard, Jr., at the Club's annual meeting recently," declares C. H. Roth, secretary of the motor club.

"Dr. Heard has long wished for such an organization within the Pittsburgh Motor Club, courtesy being his hobby in motoring as well as at other times, and all present at the meeting evidenced hearty approbation. When the general sentiment of the entire membership is ascertained to be favorable, as it probably will be, plans will be made for some special insignia,", says Roth.

"It is easily observed on every side that most people are not the same behind the wheel of a motor car as thy are at home, in business or on the side walks. When a pedestrian the average person is courteous and a lady or gentleman. It is 'pardon me' and 'won't you have my seat?' and let me help you' and other polite phrases and acts. However, there seems to be some virus which the steering wheel of an automobile inoculates one with, and while driving it is, 'get out of my way,' 'you big bum, when did you buy this road?' 'move over, you——,' 'oh, no; you don't get by me, bozo!' and other like barbarisms. It is Dr. Heard's desire that the members of the Pittsburgh Motor Club pledge themselves as members of the 'Courteous Drivers' League,' to be as courteous while driving their cars as they are when pedestrians.

"Should every motor car operator adopt such a code of conduct there would be less than a fourth of the present accident toll, and a motorist's life would be pleasant indeed. The Golden Rule has never been improved upon as a code of conduct, and motorists especially, need it as a guide."

Automatic Signals Proposed for Cuba

Automatic traffic signals have been proposed to regulate the flow of traffic in Havana, Cuba, with a view of transferring traffic policemen from main streets to other lines of duty.

Autos Crowding Horses Off the Streets of Paris

PARIS, Feb. 2.

AS the number of automobiles in Paris increases, the traffic problem becomes more and more complex.

M. Chiappe, the prefect of police, has therefore issued an order that horse-drawn and other slow-moving traffic is no longer to use the boulevards and certain other congested thoroughfares between 2 p. m. and 7 p. m.

Average Day Run of Auto Tourists Now 234 Miles

WASHINGTON, Feb. 2.—The average day's run of motor tourists is now 234 miles, as compared with about 100 miles a day 10 years ago, according to the National Touring Board of the American Automobile Association.

The question, "When touring what is your average daily mileage?" was addressed to thousands of motorists in every state of the Union in an effort to obtain definite data on motor touring. Out of every hundred persons who answered the questionnaire, 30 reported 200 miles for their average daily run; 25 advised 250 miles; 16 averaged 300 miles a day and 15 said they traveled 150 miles a day. The average daily run was 234 miles.

REASONS FOR SPEED

Outstanding among the reasons advanced for this decided increase in the mileage covered by motorists were the following:

Better highways throughout the country.

Improvement of the motor car from the standpoint of ease of operation, comfort, safety and stability.

More adequate sign-posting and marking of important highways.

Improved motoring facilities, including standardized services in all sections and up-to-the-minute reports on road conditions.

A nation-wide tendency to liberalize speed laws and the passing of the roadside justice of the peace courts.

"The questionnaire," says the A. A. U. National Touring Board, "has revealed in a convincing way that car owners of the nation are ever looking for new areas, and that the national prosperity following in the wake of the motor tourist is being more evenly distributed.

ROADS BIG ISSUE

"At the same time, it is clearly shown that motor touring in any section hinges largely on the character of the roads, the ease of travel over them, and the motoring services available. The fine character of present-day automobiles has not discounted the tremendous importance of these factors."

The A. A. U. statement continues:

"It is apparent that the 'move on' policy of speeding up traffic in congested areas has been taken up by motorists on the open road. Desiring to visit new sections in possibly the same period of time formerly devoted to visiting points in the car owner's home state, it has been necessary to speed up the motor vacation. Better highways, improved cars, adequately marked roads, standardized motoring services and more liberalized speed laws, grouped together, have made this possible."

Co-Operation in Road Construction Urged

WASHINGTON, Feb. 2.—(AP.)—Progress toward getting the farmer out of the mud and the city man out of the city on week-ends is hinged upon the co-ordination and co-operation of authorities in charge of roads adjacent to cities, according to the bureau of public roads.

"The county or township unit is generally so small and its taxing power so limited," the bureau's experts report, "as to preclude costs for proper supervision of road work. If adequate equipment is provided, the area is generally so small and the mileage so limited that it cannot be employed full time.

"The outward movement of population in metropolitan areas has caused a rapid growth of suburban sections. Generally each of these urban units has partial jurisdiction over sections of the county highways within their boundaries, and the lack of a common plan has been a serious obstacle to continuous improvement of main highways."

Maryland Opposes Forced Insurance

Declaring that the experience of Massachusetts proved it to be unwise for Maryland to enact any legislation making automobile insurance compulsory, the state commission, appointed to investigate the matter, is recommending that any such legislation be avoided.

Crippled Children Shown to Speeders

Motorists convicted of speeding in school zones in Rochester, N. Y., must visit the school for crippled children in the company of a uniformed policeman or pay a heavy fine.

Winter Driving Requires Extra Care, Says Expert

HARRISBURG, Feb. 2.—"Courtesy and caution on the part of street and highway users is important at all times, but particularly so at this season when snow and ice abound," S. Edward Gable, president of the Pennsylvania Motor Federation, said today in warning pedestrians and motorists to exert care.

"With motor traffic now as heavy in mid-winter as it was at the time of the summer touring season a few years back there is urgent need for watchfulness on the part of those at the wheel and those afoot," the federations head warned. Don't take unnecessary risk on streets covered with ice and snow. It doesn't pay."

URGES LESS SPEED

Mr. Gable urged drivers to cut down speed when street and general highway conditions are bad, but advised against what he termed over-caution.

"By this I mean trailing along at snail's pace," he explained, "yet holding to the center of the road. The slow driver, in the middle of the road, is a greater hazard to himself and others than the one who keeps going at a moderate speed. Of course, one may go slowly if he desires, but he should keep well to the side of the road. Forcing cars far out of their path in order to pass at moderate speed is dangerous at any time, and particularly so when ice and snow cover the highway."

Use of chains is important when roads are slippery, the motorists head stated.

"The motor car today is equipped with safety devices of the latest type," he said, "but the driver must not be overconfident of these safety qualities.

MUST USE CARE

"One of the psychological hazards affecting winter motoring arises from a widespread belief that better balance, better brakes and better tires have done away with the necessity for chains and unusual care and caution on the part of the driver. While the mechanical safety factors mean much, the driver who would avoid trouble takes every other precautionary measure familiar to him when traveling on slippery roads."

To the pedestrian Mr. Gable has this to say:

"Be careful and thoughtful at all times in walking along highways and in crossing streets. When winter storms are raging bear in mind that the motorist and the trolley car operator face many difficulties. For your own safety and that of others do not dash across the street in front of moving vehicles. A misstep and a fall on your part, or the quick application of brakes on icy streets by the motor car driver threatens disaster that could readily have been averted."

Goodwill Is Important Factor in Auto Marketing

SALES APPEAL MAINTAINED AS VALUED ASSET

Success Based Upon Certain Definite Characteristics Over a Period of Years.

DETROIT, Feb. 2.—Standing out from the similarity of style and appearance of the majority of cars now on the market, there are a few companies whose models are distinctive and appealing because of their conservatism, according to B. H. Cram, president of Cram's Automotive Reports, Inc., industry authority. These cars are not necessarily limited to any one price class. They do not offer an appeal to any limited or restricted part of the automotive market. Their sales appeal exists because of the fact that in remaining conservative they are actually the most radical of all the cars on the market.

ACQUIRE PRESTIGE

These companies have been successful in recent years. In fact, from the standpoint of profit, they have been among the leaders. And their prosperity and success have been based upon the very models which they are still offering to the public. Of course, these models have been improved. New features have been added, but almost without exception their lines, style and general appearance are all unchanged.

Because these models have sold well in the past, the public recognized some element of value in them. It is known that the car was good in 1928. It is known that through months and seasons of favorable acceptance, the cars acquired a considerable prestige that is still attached to the current models and retained in its more essential features.

It also is recognized that this prestige attaches itself to the owner of one of these cars. And there is no greater element of inherent value, no more important or greater sales appeal than pretsige.

This prestige can be given another name. Call it good will and it is placed on a more universal basis. And after all, there is little good will attached to the majority of cars on the market today. Name means less than it has in past years, because most names are now well established, while new cars and companies have yet to prove themselves.

LOOK FOR INTEGRITY

Integrity, craftsmanship and value are looked for in all cars and in all companies. They are expected by the buyer and he has a right to receive them. Hence, good will does not apply to the retail market in the same way that it applies in the balance sheet. In the latter case, it represents some actual investment for rights or patents. In the genuine sales sense it is something intangible, something that is close to human pride in ownership, human desire.

And so good will or prestige will be one of the most important factors in the automobile market in 1929.

Keep Close Check On Fuel in Winter

Gasoline is used more rapidly in cold weather. The motorist who does not want to run out of fuel will bear this in mind and keep a closer check on the supply.

Carries Hopes of British for World Speed Championship

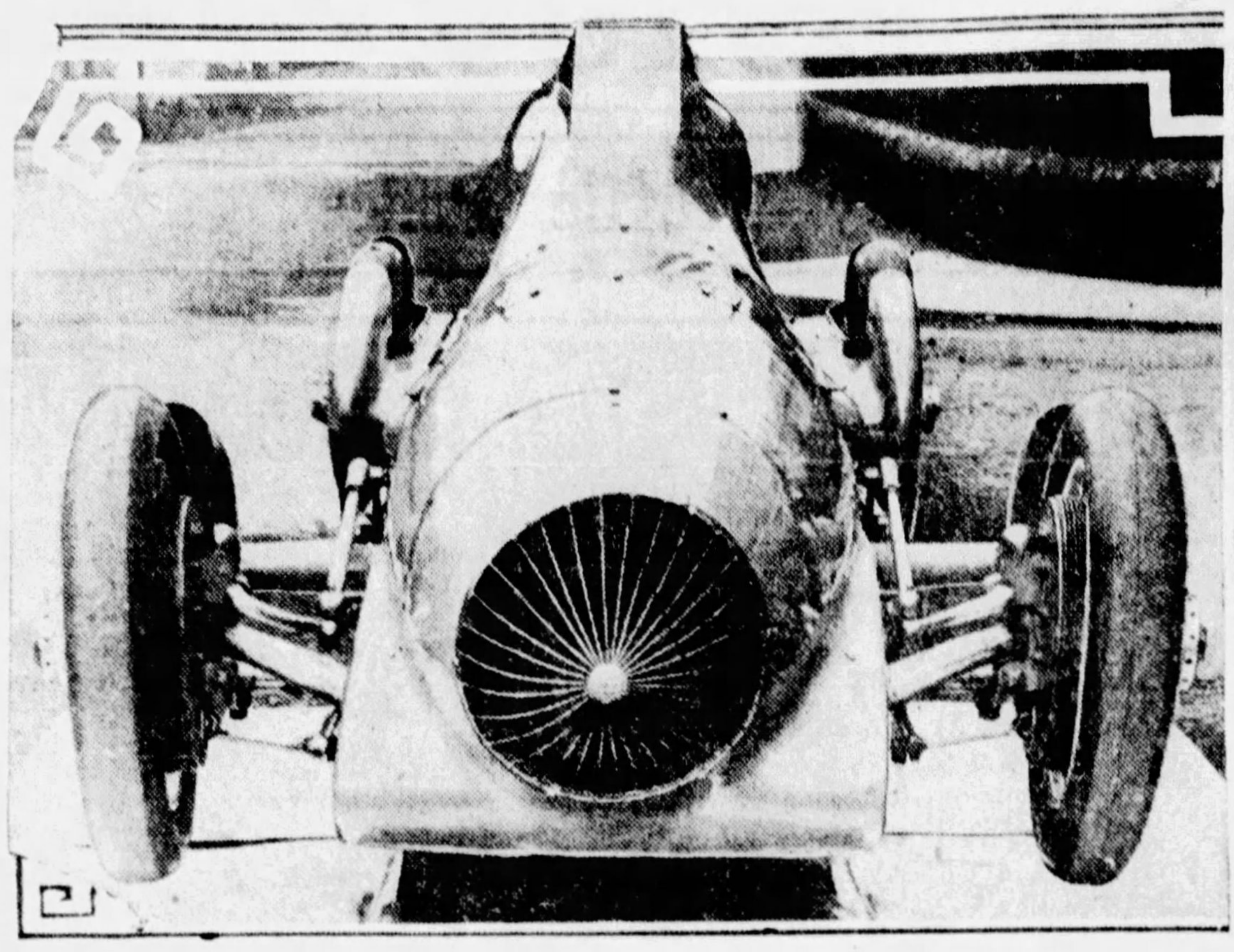

BLUEBIRD—A front view of the Bluebird, Napier Arrol Aster racing car with which Capt. Malcolm Campbell, British racing driver, will attempt to regain the world speed record for the British. The run will be made soon in South Africa.

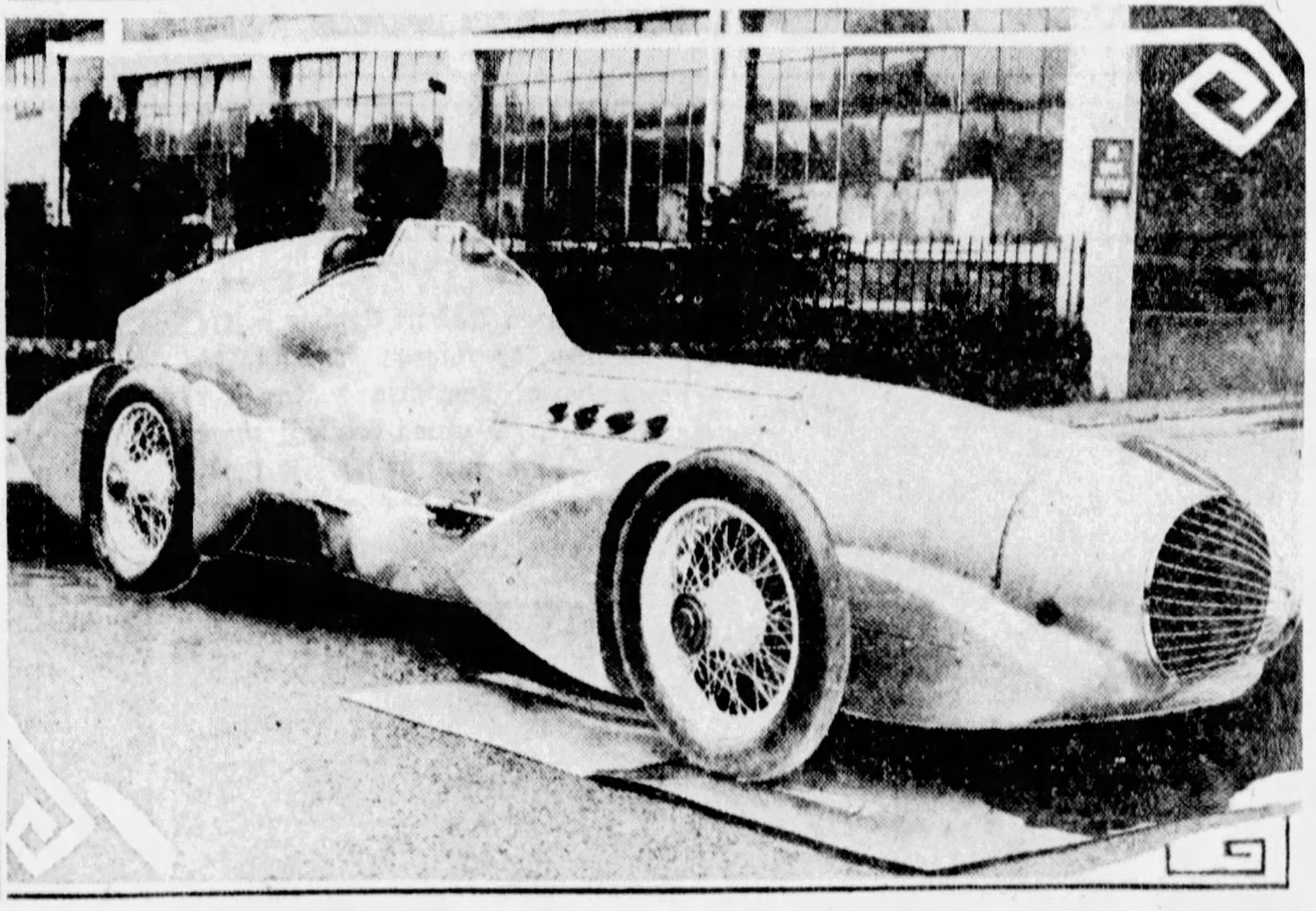

STREAMLINE—This side view of the Napier Arrol Aster race car, the Bluebird, shows the extent to which streamlining has been utilized on all projections. The chassis has been especially designed for a run over a dried lake.

De Paolo Conquers Stone Mountain in Reo 'Master'

Stone Mountain, 16 miles from Atlanta, Ga., famous for the gigantic memorial sculpture being carved on its face, saw one of the most remarkable public exhibitions ever offered by a motor car, on Sunday, January 20.

Peter De Paolo, nationally-known racing pilot, driving a fully-equipped, stock model Flying Cloud "The Master" brougham, climbed to the summit of the mountain—the first time such an achievement has been accomplished by an enclosed stock car.

About 10,000 watched the ascent and were astonished. They saw the car with two passengers climb to the steepest section of the incline where De Paolo stopped it and took on three more passengers. Then with its load of six, the car restarted and shot up to the summit.

The performance is especially remarkable when one considers that there is no road up the mountain—simply Nature's surface of crevasse-filled, wavy, volcanic rocks, strewn with large loose boulders and jagged slabs.

The Reo splashed through puddles and surmounted slippery patches of wet granite and mud. At no time was any external assistance given to the car—no pushing—no holding to keep it from sliding backward.

Having reached the summit, De Paolo gave a remarkable exhibition of the efficiency of Reo's internal hydraulic four-wheel brakes, when on the down trip. He picked out the slipperiest, steepest route he could find on the west side of the mountain, and proved that, regardless of the seemingly impassable angle, the brakes would stop the car and hold it in a fashion that reminded one of a fly on a wall.

Then, to make it a perfect day, De Paolo, with four passengers, hunted up a level, almost deserted stretch of concrete road, and, without any adjustment, demonstrated that the car could reach a speed of well over 70 miles an hour. Atlanta newspaper men were the passengers.

CALLS AUBURN HIGH TYPE CAR

The 8-90 Straight-eight Auburn has been built especially for those persons who are experienced in motor cars and who appreciate the finer type of performance, according to R. H. Faulkner, vice president of Auburn.

"It is our belief," said Mr. Faulkner, "that the American public is desirous always of obtaining a finer product, whether it is in radios, golf clubs, washing machines or automobiles.

"The automobile measures in a long way the success of a family. Social standing, financial status and general comfort are all involved. No wife wants to have to apologize for her husband's inability to buy a fine automobile and no family wants to have its dignity shaken by riding in a bumping car.

"In building our 8-90 line with a four-door closed model at $1,395 we have given the public an automobile that is big and roomy, beautifully appointed with the finest of mohair upholstery and silver finish hardware. The wheel base is 125 inches. The engine is a straight-eight Lycoming, developing more than 90 horsepower and the chassis contains such outstanding features as hydraulic brakes, hydraulic shock absorbers, Bijur lubrication system and a score or more of similar refinements."

NEW·RHYTHMS

More than a step ahead or a year ahead, HUPMOBILE is an idea ahead. It led the way last year . . . This year it is farther in front than ever. Rugged as a truck, fast as an airplane. Here's a car for the man who knows what's under the bonnet . . . and for the woman who knows that the bonnet is as smart as any hat in Madame Agnes' Salon.

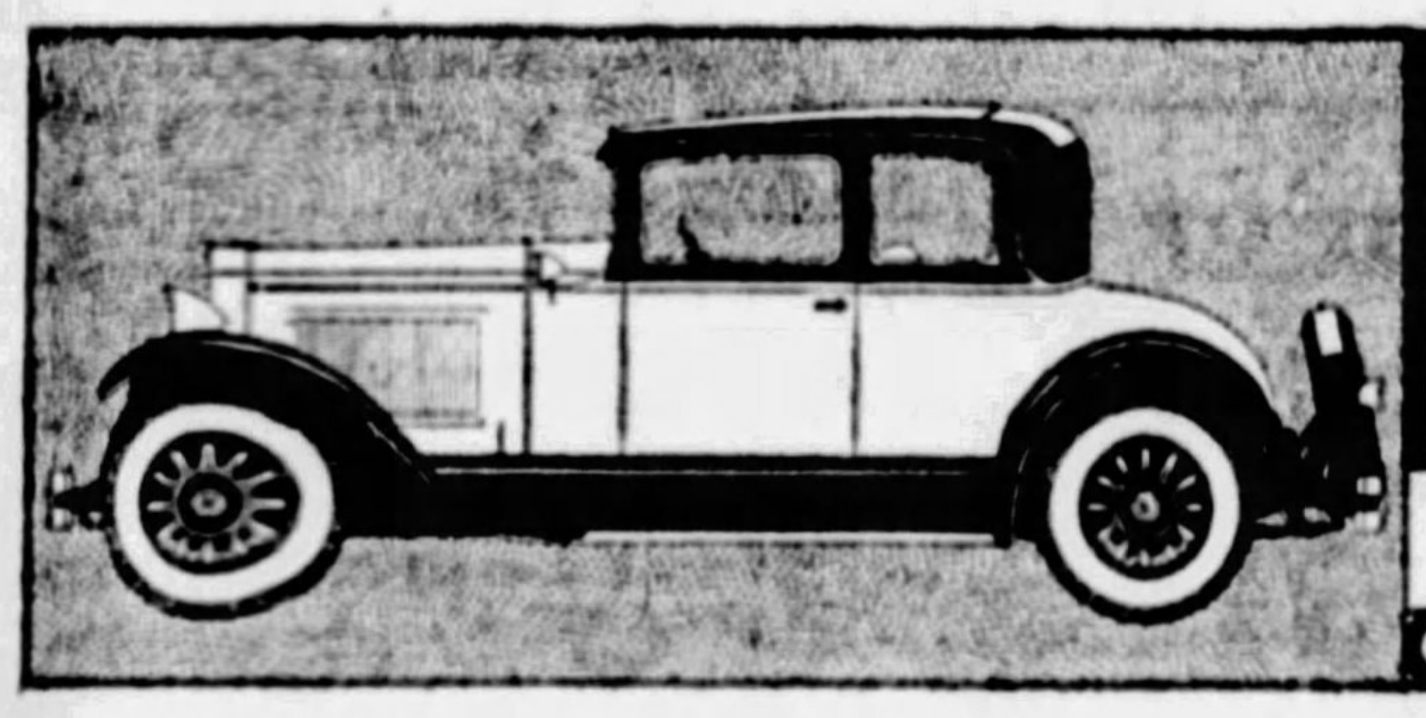

THE NEW HUPMOBILE CENTURY SIX & EIGHT

THE CENTURY SIX . . . . . $1345 to $1645
THE CENTURY EIGHT . . . $1825 to $2625
Standard and custom. All prices f.o.b. factory.
Equipment, other than standard, extra.

H. F. GLEASON MOTORS, Inc.
BAUM BLVD., AT FRIENDSHIP AVE., PITTSBURGH, PA.

ALLEGHENY COUNTY HUPMOBILE DEALERS

Schaeffer Clatty Motor Co.,
2009 Main Street,
Carnegie, Pa.

Penn Royal Service Corp.,
6320 Penn Avenue,
Pittsburgh, Pa.

B. G. Bartley Motors,
Sixth Avenue,
McKeesport, Pa.

Swissvale Motor Car Co.,
2006 Braddock Avenue,
Swissvale, Pa.

Corbett & Peters Motor Co.,
1329 State Street,
Coraopolis, Pa.

Hal B. Rea Motor Car Co.,
5534 Baum Blvd.,
Pittsburgh, Pa.

Martin R. Burgunder,
601 Island Avenue,
McKees Rocks, Pa.

R. V. Orrill Motor Co.,
125 W. 7th Street,
Tarentum, Pa.

Dormont Auto Station,
3144 W. Liberty Avenue,
Dormont, Pa.

Pleasant Valley Garage,
92 Kittanning Pike,
Sharpsburg, Pa.

H. Linde Motor Co.,
327 Brownsville Road,
Mt. Oliver, Pittsburgh, Pa.

Bennie Hirsch,
409 Penn Avenue,
Turtle Creek, Pa.

Seventeenth Avenue Garage,
1701 17th Avenue,
Homestead, Pa.

McNeill Brothers,
8 Main Street,
Sharpsburg, Pa.

Manor Garage,
2122 Murray Avenue,
Pittsburgh, Pa.

Edward Wirth,
522 Penn Avenue,
Wilkinsburg, Pa.

New laurels for
Studebaker's
World Champion
PRESIDENT EIGHT

$1785 4-door sedan at the factory

PRESIDENT EIGHT STATE VICTORIA FOR FOUR—*six wire wheels and trunk rack standard equipment—$1895 at the factory. Bumpers and spare tires extra.*

SIX additional world records and fifteen international records have been awarded The President Eight—thirteen similar records had been granted previously so that The President's total is thirty-four world and international records. And this magnificent car holds *every* American official speed and endurance record for fully equipped stock cars!

Plus Beauty

In the beautifully styled New President Eights, mere body design has been replaced by an interpretation of what the car is and does. Effortless speed, tremendous power, and flashing getaway—each can be sensed in line and curve and color. The will and the skill to build well are plain to read.

Small wonder the whole motoring world has welcomed this World Champion, when Studebaker's remarkable One-Profit price is considered! You will find motoring thrill anew in the New President Eight. And it's well worth finding!

115 horsepower . . . ball bearing spring shackles . . . Houdaille hydraulic shock absorbers . . . dual carburetion . . . non-shatterable windshield . . . double-drop frame.

STUDEBAKER MODELS AND PRICES
The President Eight . . . . $1785 to $2575
The Commander . . . . 1350 to 1675
The Dictator . . . . . . 1265 to 1395
The Erskine Six . . . . . 860 to 1045
PRICES AT THE FACTORY

STUDEBAKER SALES CO.
OF PITTSBURGH

4724 BAUM BOULEVARD
Telephone MAyflower 2000

3941 CALIFORNIA AVENUE, N. S.
Telephone LInden 3858

39 Winter Detours Put Into State Road System

LOCAL MOTOR CLUB ADVISES ON BEST WAYS

Alternate Stretches in Better Condition, Recommended Safe, Though Longer.

The State Highway Department has established 39 winter detours on the state road system, and these will remain in effect until next April when highway work is resumed, according to a bulletin issued Saturday by the Automobile Club of Pittsburgh.

Several of these detours are of importance to motorists of Pittsburgh and Western Pennsylvania in that when they are removed at the completion of construction work, they will link up much traveled highways and open shorter and better routes.

The two chief detours on state roads in Allegheny County are on the Lincoln highway. One is between Crafton and Moon Run, a stretch of five and a half miles.

DETOURS ADVISED

This stretch of the Lincoln is not absolutely closed to traffic, and cars are going over it every day, but it is advisable to use the indicated detour, which is in good condition.

There is a 29-mile stretch of the Lincoln artery between Pittsburgh and Greensburg that is closed while winter work is proceeding, and the roads over which the detour is routed are so difficult in bad weather, when wet or slippery, that the Automobile Club of Pittsburgh advises that Pittsburgh-Greensburg traffic take the William Penn to Delmont and then turn right. These roads are both good, though three miles longer.

On the Pittsburgh-Little Washington route there is a stretch of eight miles between Canonsburg and Washington in Washington County, that is marked detour. The Pittsburgh club advises going by Houston and Meadowlands instead of taking the State Highway Department's indicated detour on U. S. Route 19, which is reported in poor condition in wet weather.

ROAD TO STEUBENVILLE

Another detour stretches from the Allegheny-Washington line and Steubenville, a 27-mile section, all over stone roads. When this road is completed next fall it will give motorists a direct Pittsburgh-Steubenville paved road, one of the most needed improvements on the state highway system today. It will carry the William Penn highway from Pittsburgh west to the Ohio line over improved roads.

There is another Washington County detour of minor importance, a nine and a half-mile stretch between Avella and Rea Station, over improved roads.

Up in Clarion County, between Edenburg and Emlenton, there is an eight-mile detour which, with the two-mile stretch between Marianville and Emlenton, will give, when completed, a continuous paved road connecting the William Penn highway at Barkeyville with the Lakes-to-Sea highway at Shippensville. This will be a very important connecting link for east and west traffic.

NEW LINK

Between Kittanning and New Bethlehem in Armstrong County there is a 20-mile stretch under construction which will be an important link in Route 28, the Allegheny River Boulevard, when it is thrown open to traffic next summer. The detour is over dirt roads and its use is hazardous in winter time, but, finished, it will carry the new Pittsburgh-Buffalo route a long step forward. There is a two-mile stretch of ash road detour in Venango County, between Reno and Oil City, which, when lifted, will give an entirely new road along the Allegheny River. At present motorists are crossing the river over the Reno toll bridge. The new road will eliminate the toll bridge.

Paris Puts Ban On Auto Horns In 'Wee Hours'

MOTORISTS in Paris, France, are forbidden to sound their horns from 1 until 5 o'clock in the morning.

A road map has been designed in Germany which, when attached to an automobile automatically runs with the speed of the car so that the driver knows exactly where he is at any time.

With the exception of fire and police apparatus, muffler "cut-outs" are now unlawful on all motor vehicles in the State of California.

Newest Studebaker Product

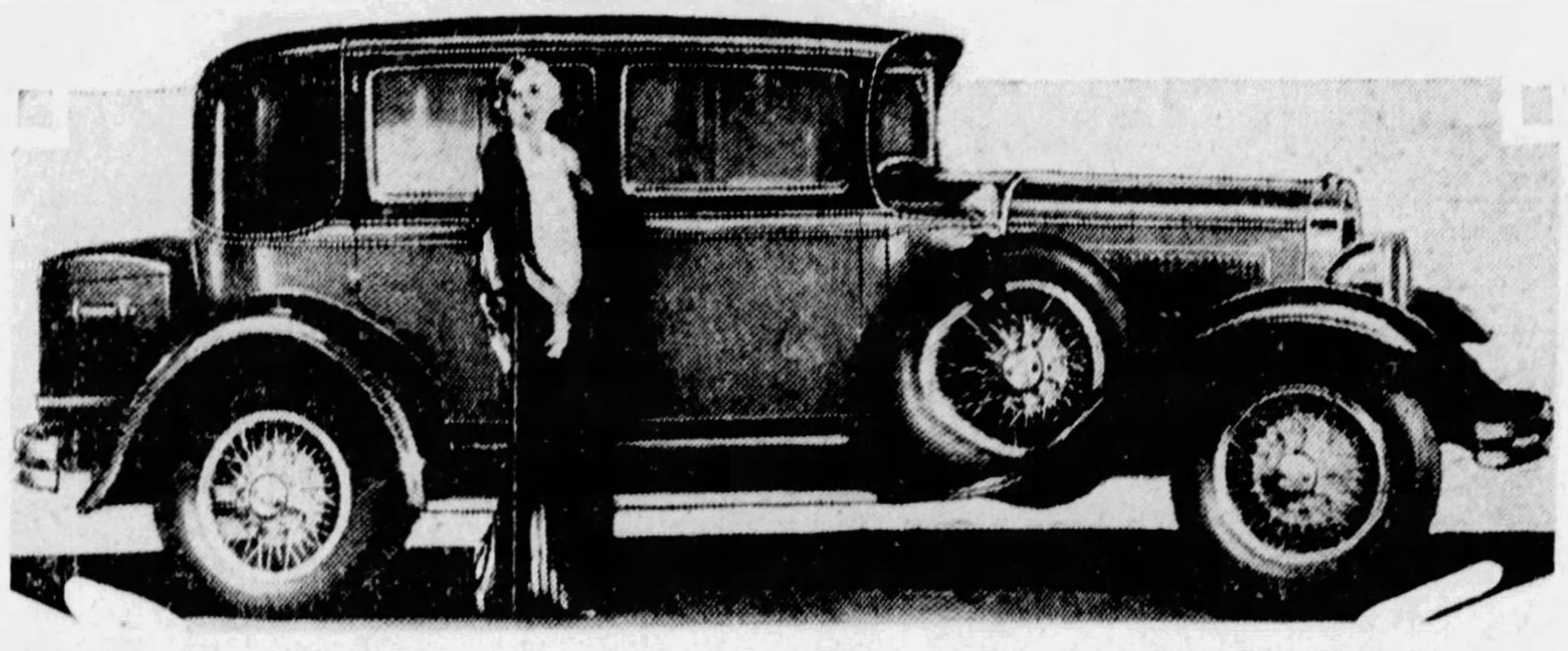

SIX OR EIGHT—This new Commander brougham by Studebaker may be had with either a six or eight-cylinder motor. Its refinements include center arm rest in rear seat, non-shatterable windshield and adjustable front seat.

HIGHEST BRIDGE LINKS ROADS

What is said to be the highest highway bridge in the world is being completed in the famous Grand Canyon, some 130 miles north of Flatgstaff, Arizona. The 830-foot span rears itself more than 450 feet above the water of the Colorado River. The bridge will open up a territory little known to tourists and makes more accessible such places of interest as Bryce Canyon, Zion National Park and the Kaibab National Forest.

Don't Bump Wheels Against Curbing

To bang the wheels of the car against the curb when stopping is likely to throw them out of line and cause damage to steering knuckles and drag links. Sometimes it only results in bad alignment and consequent extra wear on the front tires.

769 Parisians Pawned Their Autos in 1928

A TOTAL of 769 people in Paris, France, pawned their automobiles in municipal pawnshops during the last year. The value of the cars averaged 2,699 francs, or slightly more than $100 each.

PROTECT AUTO WHEN WASHING

To prevent any possibility of damage to the finish on the body of a car when washing the top, it is a good plan to have the lower part thoroughly wet. This applies when soap and warm water are used to clean the top, and even when this precaution has been taken, the soap should be rinsed off before it has a chance to dry.

PARADISE FOR AUTO TOURISTS

There is no closed season for motorists in France. Travel is permanent in that country of modified climate without excessive heat or cold, and seldom, if ever, any snow. With a good map and guide book it is possible to travel anywhere without the necessity of "asking the way" or speaking the French language. All the roads are well marked—each bears a distinctive number preceded by a letter indicating its class—N for the main roads, D and GC for secondary roads and IC for the bylanes. These denominations are clearly marked on each direction plaque, found at the entry and exit of each town or village, and on every kilometer stone.

Ice Spotted Road Most Dangerous

Be extremely cautious when driving over streets where ice has been formed in spots. Traction is unequal and skidding is likely to be unexpected.

A new Reo Flying Cloud

THE MATE

Different, but not too different . . . the first requisite of good fashion . . . Reo is readily distinguished from all other cars by its distinctive new wave line that accentuates the graceful contour of the fore-fenders . . . A modish car, well proportioned, built for swift motion. And, of course, the same fine car, mechanically, that Reo has always been. *Now you can have a Reo Flying Cloud at a lower price than ever before.*

REO MOTOR CAR COMPANY · LANSING, MICHIGAN

FLYING CLOUD THE MATE IS PRICED FROM $1375 TO $1520.
FLYING CLOUD THE MASTER IS PRICED FROM $1595 TO $1895.

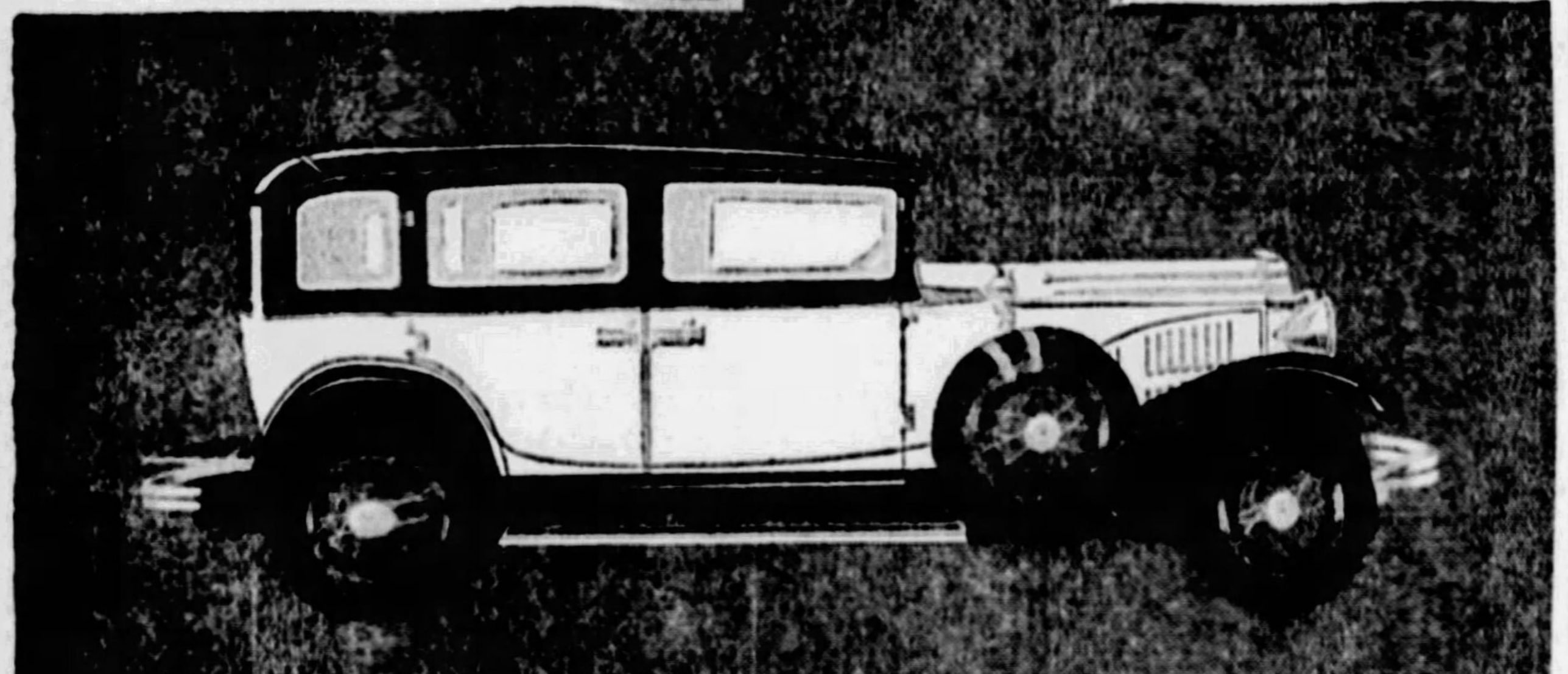

REO
FLYING CLOUD
THE MATE

THE R. E. LOUGHNEY MOTOR CO.

5556 CENTER AVENUE *Phone Montrose 4041* 5944 BAUM BLVD.
McKeesport Branch, 410 West Fifth Avenue Reo-Monessen Co., Monessen, Pa.

REO ASSOCIATE DEALERS

ARNOLD, PA.—E. L. Jacobs
BIG RUN, PA.—Colkitt Bros.
BUTLER, PA.—Huselton Auto Co.
CARNEGIE, PA.—Rudolph Motor Co.
CARMICHAELS, PA.—Minor's Garage
CORAOPOLIS, PA.—Geo L. Selzer
EAST LIVERPOOL, O.—Packard Reo Sales Co.
HARRISON CITY, PA.—Harrison City Garage
HOUSTON, PA.—R. S. Arnold
HERMINIE, PA.—Serro Motor Co.
INDIANA, PA.—W. J. Jack
JEANNETTE, PA.—J. G. Waddell
JOHNSTOWN, PA.—Leitenberger Machine Co.
JOHNSONBURG, PA.—Miller Garage
KITTANNING, PA.—Reo-Todd Motor Co.
MT. LEBANON, PITTSBURGH, PA.—Mt. Lebanon Garage
NEW CASTLE, PA.—Reo Sales Co.
PITTSBURGH, PA.—506 Manchester Ave., Manchester Blvd. Service Co.
PUNXSUTAWNEY, PA.—Marshall Motor Co.
ROCHESTER, PA.—Miller & Vollmer
SOMERSET, PA.—West End Garage
SHARPSBURG, PA.—L. Z. Hodil
TARENTUM, PA.—R. V. Orrill Motor Co.
UNIONTOWN, PA.—Springer Auto Co.
VANDERGRIFT, PA.—F. R. Aites
VERONA, PA.—Center Auto Service
WASHINGTON, PA.—S. M. Byers Motor Car Co.
WILMERDING, PA.—Metcalf & Metcalf

STRAIGHT EIGHT *for* $1395

4-DOOR CLOSED CAR • 125-INCH WHEELBASE
STRONGEST FRAME UNDER ANY CAR
LYCOMING MOTOR • BOHNALITE STEEL STRUT PISTONS
MORE HORSEPOWER THAN ANY OTHER CAR PER CUBIC INCH DISPLACEMENT • DUAL CARBURETION
BIJUR CHASSIS LUBRICATION • DUAL MANIFOLD
THERMOSTATIC HEAT CONTROL • 4-WHEEL HYDRAULIC INTERNAL EXPANDING BRAKES • BREWSTER NON-GLARE WINDSHIELD • STARTER BUTTON ON DASH
HYDRAULIC SHOCK ABSORBERS

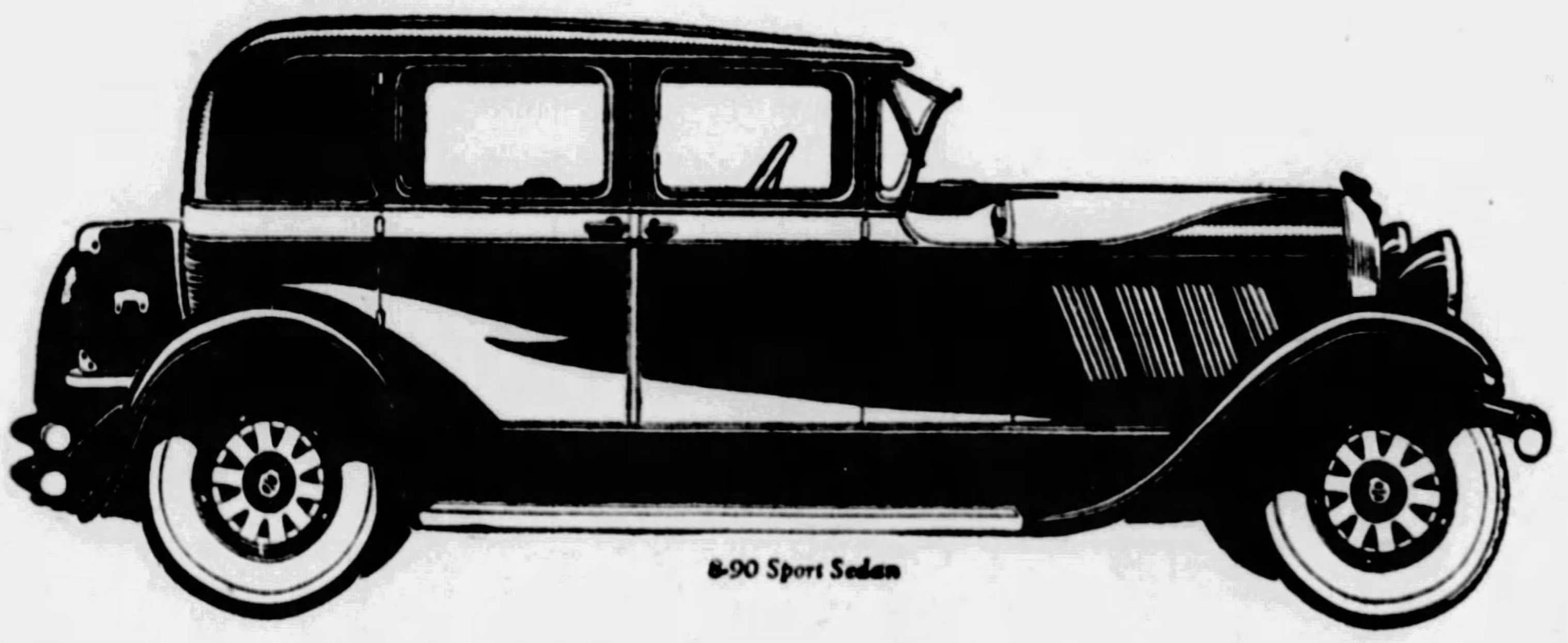

8-90 Sport Sedan

Why pay more for a Six? This Straight Eight is as economical and will bring a higher re-sale value. Come, drive and compare.

AUBURN

Airmail postage has been reduced to 5 cents for the first ounce and 10 cents for each additional ounce. Use Airmail daily for quicker communication.

6-80 Sedan $1095; 6-80 Sport Sedan $995; 6-80 Cabriolet $1095; 6-80 Victoria $1095; 8-90 Sedan $1495; 8-90 Sport Sedan $1395; 8-90 Speedster $1495; 8-90 Phaeton Sedan $1695; 8-90 Cabriolet $1695; 8-90 Victoria $1495; 8-90 7-Passenger Sedan $1595; 120 Sedan $1895; 120 Sport Sedan $1795; 120 Speedster $1895; 120 Phaeton Sedan $2095; 120 Cabriolet $1895; 120 Victoria $1895.

Prices f. o. b. Auburn or Connersville, Ind. AUBURN AUTOMOBILE COMPANY, AUBURN, INDIANA *Equipment other than standard extra.*

PITTSBURGH AUBURN COMPANY

5740-5742 Baum Blvd. *J. A. O'Malley, President* Montrose 6907

ALLEGHENY COUNTY DEALERS
Auburn Sales, Dormont, Pa.
Vestal Auburn Co., Pittsburgh, Pa.
Dixon Motor Supply, Wilmerding, Pa.
McKeesport Auburn Co., McKeesport, Pa.
E. P. Seitz Motor Co., Etna, Pa.

ASSOCIATE DEALERS
Auburn Sales & Service, New Castle, Pa.
Palmer Motor Co., Beaver Falls, Pa.
Beaver Motor Service, Beaver, Pa.
Frank Doty, Woodlawn, Pa.
Giel & Laut, Ambridge, Pa.
Keck's Garage, Butler, Pa.
Bellwood Garage, Ford City, Pa.
Leechburg Auburn Co., Leechburg, Pa.
Hillsdale Auto Co., Hillsdale, Pa.
Graff Motor Co., Black Lick, Pa.
Johnstown Auburn Co., Johnstown, Pa.
Auburn Sales, Altoona, Pa.
Main Hiway Garage, Portage, Pa.
Lewistown Auburn Sales, Lewistown, Pa.
Ray C. Noll, Bellefonte, Pa.
Sheasley Bros., Mill Hall, Pa.
Hill Top Garage, Belle Vernon, Pa.
Duggan Motor Co., Connellsville, Pa.
Auburn Wheeling Co., Wheeling, W. Va.
West Side Garage Morgantown, W. Va.
Auburn Fairmont Co., Fairmont, W. Va.
Ward Auburn Co., Parkersburg, W. Va.
Eiben's Garage, Washington, Pa.
Johnsonburg Garage, Johnsonburg, Pa.
Keystone Garage, Millsboro, Pa.
Auburn Case Co., Franklin, Pa.

MAJOR
TRAFFIC
PLAN

EDITORIAL COMMENT

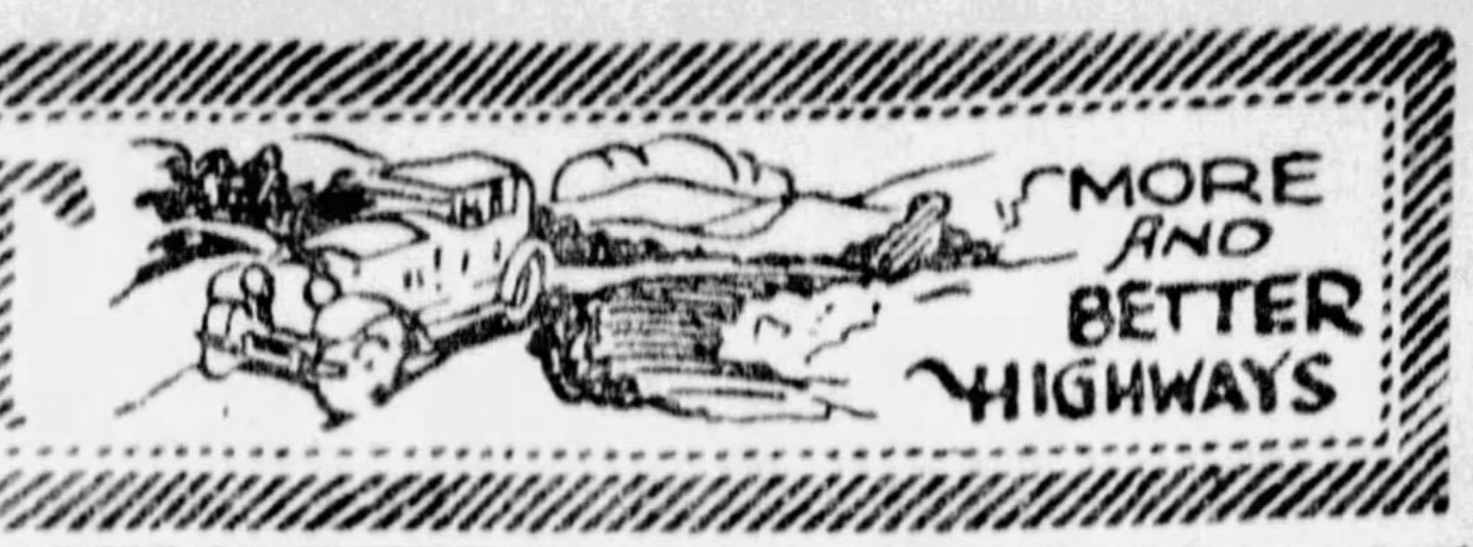

NEEDS MORE ROOM

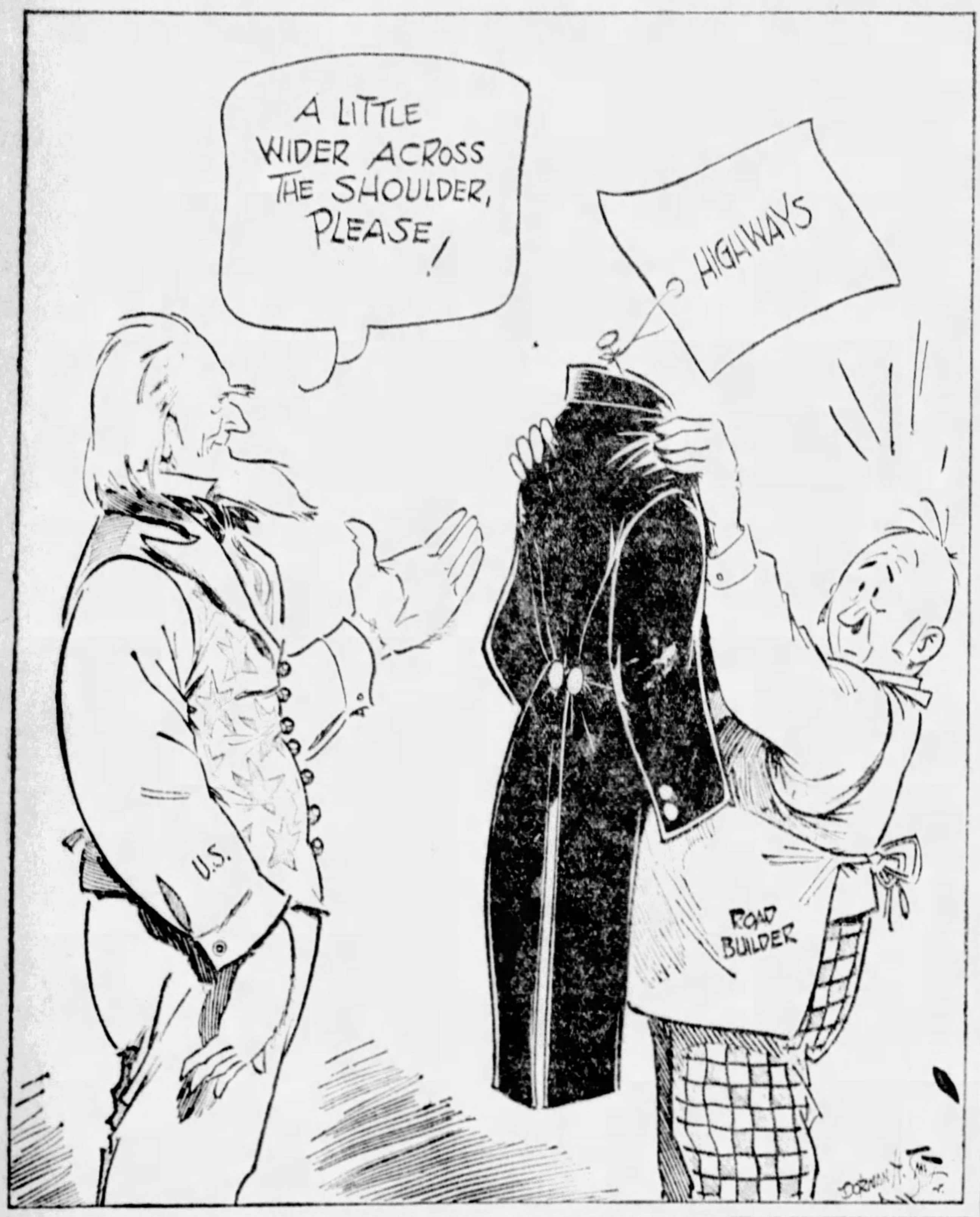
A LITTLE WIDER ACROSS THE SHOULDER, PLEASE!
HIGHWAYS
U.S.
ROAD BUILDER

Provide Footpaths For Our City Hikers

ALONG with the many gains which the automobile has brought, the public likewise suffered a loss of opportunity to walk on country highways.

Our highway planners in their eagerness to provide adequate hard surfaced roads have overlooked the needs of those who wish to travel afoot.

The time has passed when one can make a distinction between the walker and the rider. Every pedestrian at some time or other is an automobile rider. Most of the hikers are also owners of automobiles.

Whether these hikers are motorists or not, they have a right to a comfortable means of travel.

Much abuse has been heaped upon the "hitch hiker."

The "hitch hiker" is, intentionally or not, a nuisance on the roadway. He constitutes a hazard to driving, and he himself is taking a grave risk in accepting a ride with unknown parties.

The motorist, on the other hand, who takes a strange passenger aboard is subjecting himself to serious financial risk in case of an accident.

Many fatalities are occasioned by persons being hit when they are walking on country roads, especially at night. It may be argued that in stretches of the country side far from large cities, the small number of walkers does not warrant a special path.

But in the Pittsburgh area, where the cities and villages are almost continuous, this excuse cannot be given.

Any road plan for this territory ought to provide sufficiently wide rights-of-way to permit of a gravel pathway for those who wish to walk.

This would restore to a large degree the pleasure and safety of hiking which has been greatly hampered under modern highway conditions.

Measure Highways By the Square Foot

THERE are now more than 600,000 miles of good roads in the United States.

A good road, or "surrfaced highway," as the technical man calls it, means anything better than a dirt road.

Shell, gravel, asphalt, concrete, brick or anytype of surface makes a so-called good road.

Almost 50,000 miles of such roads were built during the last year, but such figures, which come from the United States government, tell us only a part of the story.

The thing that a citizen should know in connection with any mileage figure is HOW WIDE IS THE ROAD. Under the present system of keeping records the multilane concrete stretch of the Freeport Road will figure no larger in the reports than a little stretch of road 16 feet wide somewhere in the back country.

The answer to what the citizen is getting for his tax dollar is the NUMBER OF SQUARE FEET OF ROAD SURFACE BUILT and not merely the total mileage.

Signs That Mar Beauty May Be Boomerangs

ONE of the unfortunate results of building good highways into scenic regions is the immediate appearance of signs advertising hot dog stands and cabin sites.

There is no law to prohibit this, but it is probable that the motorist, annoyed by such desecration of the scenery, is likely to decide against patronizing the offenders.

It should be the goal of chambers of commerce to dissuade those who, in the thoughtless error of their ways, advertise their wares at the expense of loveliness.

RIMES of the ROAD

by Dudley Glass

COMPENSATION

THOUGH February may be cold
And wet and raw and nasty,
Let us not censure it, or scold,
In manner harsh or hasty.

The worst month in the year, you state?
'Tis true, we cannot love it,
But let's concede, at any rate,
There's very little of it.

'Tis not the month that I would chose
To take a motor tour,
But though a lot of fun we lose,
Expenses will be fewer.

With days but twenty-eight to count,
Our mileage will be shorter,
And so we'll save a fair amount
On gas—at least, we orter.

And if that monthly note falls due
With speed absurd and fearful,
Remember, pay day's sooner, too,
So let us still be cheerful!

* * *

Visiting Matron: "And you say you feel very comfortable in prison?"

Life-termer: "Yes, I never have to get up in the middle of the night and go out to the garage to assure my wife the car is locked."

* * *

Sophomore: "I tried to talk that cop out of pinching Bill for running past the red light, but it was no use."

Junior: "What excuse did you give?"

Sophomore: "I explained that Bill was near-sighted and color blind and besides that was drunk, but the darn cop was unreasonable."

ALONG AUTO ROW

By H. W. DIETRICH,
Automobile Editor.

JANUARY business indicates that the predictions of economic experts, business leaders and automotive manufacturers of an automobile market in excess of 5,000,000 cars for 1929 will be realized in the next 11 months.

H. J. SHORTER.

Pittsburgh motor car dealers, especially, enter the second month of the year with the brightest prospects of doing their bit toward making the year a record one. During the last week the sales organizations of the various companies have been unusually busy, following through contacts made during the show in Motor Square Garden and completing the deliveries for the month.

* * *

THE indication of a record year is seen in the January sales activities of Studebaker. The Studebaker Sales Company, says G. D. Jay, Jr., of that company, doubled its sales and deliveries for the month over the same month last year. Chrysler business in Pittsburgh also was in excess of the same month last year, figures from the Samson Motor Company show. There is Peerless, represented by the Steel City Automobile Company, also with new high figures for the month. Hudson-Essex and the Pierpoint Motor Company also enjoyed an increasing volume of business. These are just a few of the many companies along Automobile Row with new high records for the month.

* *

THE question is asked "What is the basis for these forecasts of a record sales year in 1929?" There is the desire for freedom, which is born in each individual and grows stronger with passing years. This desire for freedom today eventually leads to the purchase of an automobile, with its elasticity in transportation. Then there is the increasing attractiveness of the modern car, with its pleasing and perfectly blended body lines and its harmonious colorings. These awaken the pride of ownership and create the demand for better vehicles. The added power and speed of the present cars, their economy of operation and their trouble-proof construction also play a large part in transforming the desire for ownership into actual ownership.

Col. E. S. Gorrell.

From a replacement sales standpoint, 1929 should be outstanding because two of the largest automobile production years were 1925 and 1926, when 8,736,135 cars and trucks were manufactured in the United States and Canada. These soon will be three or four years old, usually the age for greatest replacement.

* * *

GRAHAM-PAIGE production to date in 1929 is three and a half times what it was for the same period a year ago, it was announced at the Chicago show. Willys-Knight and Whippet sales for the last year amounted to $300,00,000, with registrations 89 per cent above the previous year. Franklin production has increased to 69 per cent above what it was at this time last year, and plans are rapidly being placed in operation for an increase in production. Packard reports its total shipments for 1928 were 49,700, or 10,000 more than in 1927, the next largest month in the company's history. General Motors dealers sold to the public 1,842,443 cars in 1928, an increase of 287,866 over 1927 and 626,617 over 1926.

* * *

A SILVER loving cup was presented George P. Gray, president of the Nash Pittsubrgh Motors Company, by the Nash dealers of the Pittsburgh territory, during their visit to the Nash factories at Milwaukee, Racine and Kenosha last week. The presentation was made by M. H. Pettit, vice president and general manager of Nash, who said the cup was a token of the esteem of the dealers for Mr. Gray, who had been associated with the Pittsburgh Company in an official capacity for 10 years. At the same time the Nash Ontario organization presented a cup to C. W. Nash, Nash president, who at the same time was celebrating his sixty-fifth birthday. In thanking the dealers for the gift, Mr. Nash said: "What greater tribute can be had by man than the affection of his fellowmen."

The Pittsburgh delegation, numbering about 100, left Pittsburgh by special train Sunday night. Monday the Seaman body plant and the Special Six plant at Milwaukee were visited. That night the party was addressed by a group of factory executives at the Elks Club in Kenosha. Tuesday the Advanced Six plant at Kenosha and the Standard Six plant at Racine were inspected. Wednesday was spent in Chicago, the party returning to this city Thursday noon.

* * *

AT A meeting of the board of directors of the Stutz Motor Car Company of America, Inc., last week, F. E. Moskovics, president of the company, tendered his resignation in order to have more time to devote to his personal affairs. Col. E. S. Gorrell, vice president, was elected president. E. B. Jackson, vice president, was elected chairman of the board, with headquarters at Indianapolis. The executive committee now consists of the following members: F. V. R. Thayer, Charles Reed and E. B. Jackson.

Col. Gorrell was graduated from West Point; received degree of master of science from the Massachusetts Institute of Technology; was with flying forces in the Mexican expedition and was mentioned by Pershing for his work in that campaign; is the youngest colonel in the records of the American Army; was with the American Expeditionary Forces as chief of technical division during the World War; was made chief of air operations in the general staff and later chief of staff in the air service; was awarded the French Legion of Honor, British Distinguished Service order, American Distinguished Service medal and was cited by Pershing; entered the automobile business in 1920; was a distributor in New England and on the Pacific coast; was afterward vice president of the Marmon Company; came to the Stutz Company as vice presi-

ANNOUNCEMENT has been made of the appointment of Thomas E. Jarrard as general sales director of the Marmon Motor Car Company. Mr. Jarrard, who formerly was general sales manager of the Durant Motor Car Company of Michigan, will assume his new duties with Marmon immediately. He succeeds H. H. Brooks, who has retired from the Marmon company to head a new enterprise for the manufacture of airplane engines and aircraft in Indianapolis.

T. E. Jarrard

"Mr. Jarrard comes to us with a most enviable record," G. M. Williams, president of the Marmon Company, said in announcing the new appointment. "Before joining the Durant organization, Mr. Jarrard held other important sales positions in the automotive industry and is thoroughly familiar with every angle of motor car distribution.

* * *

HUDSON'S outlook for business the first half of 1929 is by far the best it has ever known, R. H. Jackson, president of the company, said in his annual report to stockholders. In addition to reports on earnings and cash position the message gave a complete picture of company operations.

Net earnings for 1928 after all charges and taxes were $13,457,364—or $8.43 a share on the 1,596,660 shares outstanding. While this was a moderate decline from 1927 when $9.04 a share was earned, the company's cash position gained $6,728,679, showing $20,014,640 in cash and United States Treasury notes December 31, 1928.

On 1929 prospects Mr. Jackson said: "Since showing the Hudson and Essex 1929 models we have experienced an unprecedented demand for both cars. In the first quarter we will ship more than 110,000 cars and for the first six months our schedule is 240,000 cars. Gross for the first quarter of 1929 will be more than $70,000,000. In spite of this large volume there is every indication we will be short of demand."

* * *

R. T. HODGKINS, new general sales manager of Durant Motors, Inc., announces the appointment of H. J. Shorter as assistant general sales manager. For the last year Mr. Shorter has been assistant sales manager of the Durant Motor Company of New Jersey, in charge of sales in the Eastern United States, during which time that company broke all its monthly shipping records and contributed largely to the breaking of all records for the last five years by Durant Motors as a whole—a matter of 115,243 cars. His appointment, therefore, is in the nature of reward.

Mr. Shorter, who is still a young man, has come up from the ranks in the automotive industry. He obtained his first schooling 15 years ago with C. T. Silver, at that time the most prominent automobile merchant in New York.

Six years ago he joined the Durant organization as factory representative and since then has successfully handled increasingly important sales assignments. His headquarters will in a short time be at the general offices of the company in Lansing, Mich.

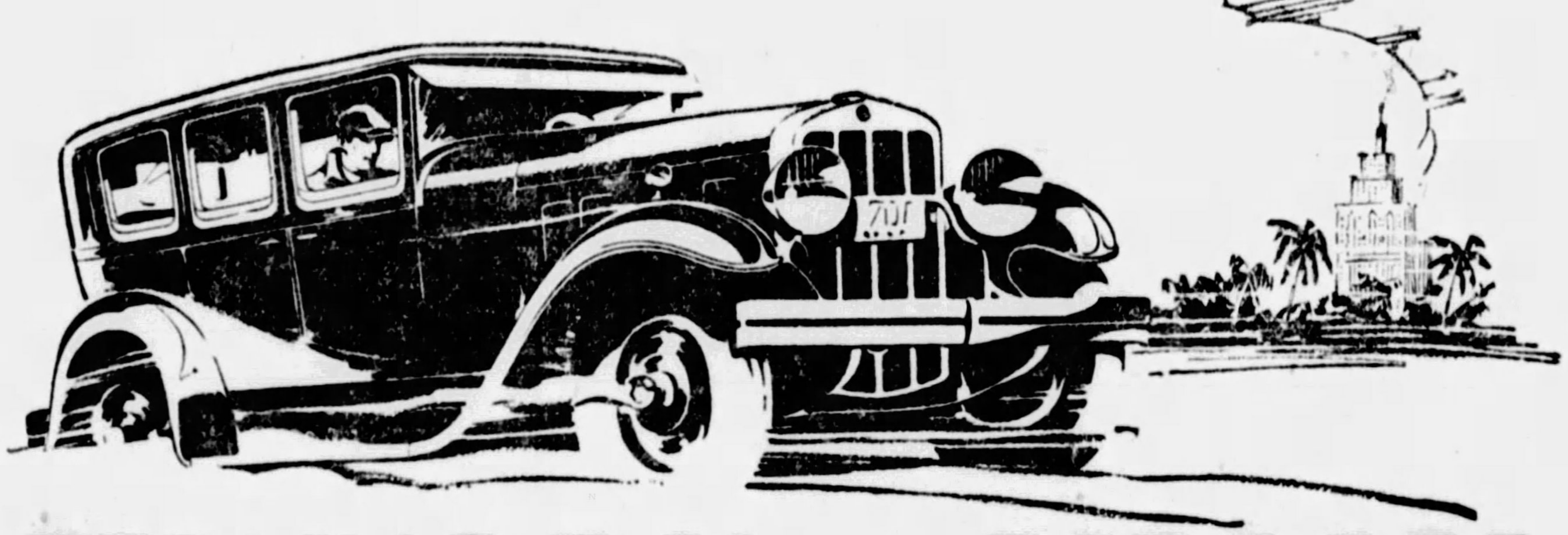

AIR-COOLING scores another amazing road record!

NEW YORK to MIAMI

1541 MILES in 31 HOURS - 10 MINUTES

New FRANKLIN with the thrilling AIRPLANE FEEL beats fastest train by 1 HOUR - 50 MINUTES

To the long list of brilliant Franklin road triumphs—including the famous transcontinental, round-trip record, the New York to Chicago speed record and numerous mountain climbs—another astonishing record is now added. Cannon Ball Baker has just flashed from New York to Miami in 31 hours, 10 minutes in a stock Franklin Sedan! 1541 miles with an average speed of 49.44 miles an hour. Clipping 7 hours, 57 minutes off the previous motor-car speed record between these two points. Beating the fastest crack train by 1 hour, 50 minutes.

These facts are amazing! They are the natural result of the most progressive thing in automobile design today—air-cooling—which has revolutionized aircraft motors and has given the new 1929 Franklin, performance of championship order.

Because of the powerful, swift, smooth performance—the extremely quiet, quick second gear get-away of the new Hy-Flex transmission—the supreme riding comfort and effortless control, Franklin has the *driving feel of an airplane.* Drive this differently performing car—this record car. Experience that thrilling *airplane feel* today.

SENSATIONAL NEW LOW PRICES

The One-Thirty $2180 A spacious car of traditional Franklin quality; powered by a high compression six-cylinder (3¼" x 4¼") air-cooled motor. Sedan priced at $2180 at factory.

The One-Thirty-Five $2485 Longer wheelbase; larger bodies; added luxuries; new, more powerful, six-cylinder, air-cooled motor (3½" x 4¾"). The Sedan is priced at $2485 at factory.

The One-Thirty-Seven $2775 7-passenger types—unusually commodious; a long wheelbase, wide tread; new, silent transmission; powered by larger motor. The Sedan priced $2775 . . . at factory.

FRANKLIN

THE NEW AIR-COOLED CAR WITH THE AIRPLANE FEEL

McKINLEY-GREGG AUTOMOBILE COMPANY

447 NORTH CRAIG ST., PITTSBURGH, PA.
PHONE MAYFLOWER 6042

Anderson Tire & Repair Co., Sewickley, Pa.
Hugh N. Carson Inc., Titusville, Pa.
Darke Motor Company, Washington, Pa.
P. A. Erny, 2046 W. Liberty Ave., Dormont, Pa.
Electric Garage, Sharon, Pa.
B. O. Fair & Sons, Beaver Falls, Pa.
John L. Gibson, Monessen, Pa.
Keck's Garage, Butler, Pa.
F. B. Miller Motor Sales, Uniontown, Pa.
Seanor Motor Car Company, Greensburg, Pa.
Sell-Franklin Automobile Co., Johnstown, Pa.
Franklin-Black Motor Co., Wheeling, W. Va.
State Auto Sales, New Castle, Pa.
Glassport Auto Co., Glassport, Pa.
Frank C. Williams, East Liverpool, Ohio.

CARS USE MORE FURNISHINGS

"The marked tendency of automobile manufacturers to equip their products with additional accessory features this year, follows the precedent established some time ago by Hupmobile in equipping the New Century Models with a wide variety of certified custom features," declares H. F. Gleason, of H. F. Gleason Motors, Inc., distributor.

"For many years motor cars were manufactured with only such attention to detail as was demand by the public. This condition gave rise to many parts and accessory manufacturers whose products ranged from good downward. In many cases such equipment, constructed to be available for many different makes and models, was unsuitable.

"The Hupp Motor Car Corporation early became cognizant of this condition and determined to protect Hupmobile owners through an established standard for accessory equipment.

"Our engineering department, after weeks of investigation and testing, finally evolved a standard for every item of equipment available through the factory and the Hupmobile dealer organization, which was commensurate with traditional Hupmobile quality. It then made every dealer and distributor a factory representative for Hupmobile-approved equipment."

EXPLAINS LEAK IN CARBURETOR

A leaky carburetor is, in most cases, caused by a little dirt lodged between the valve that the float operates and its seat, thus preventing the closing of the valve. Remove the float-chamber cover, hold something under the carburetor to catch escaping gasoline, and push down on the float, thus opening the valve and allowing gasoline to flush through the float valve, in the hope that dirt will thus be removed. If this does not stop the trouble, drain the vacuum tank and see if the float seems to have liquid in it. In case it does, it will have to be replaced, as it is too heavy to shut off the gasoline supply. By removing the valve mechanism, it is possible to see if it is worn so that it does not seat tightly.

Open Doors Singly To Locate Squeak

When it becomes difficult to determine just which door is causing all of the noise, try driving the car with each of the four alternately open. When the squeak disappears, that is the offending door.

An Advance Cabriolet

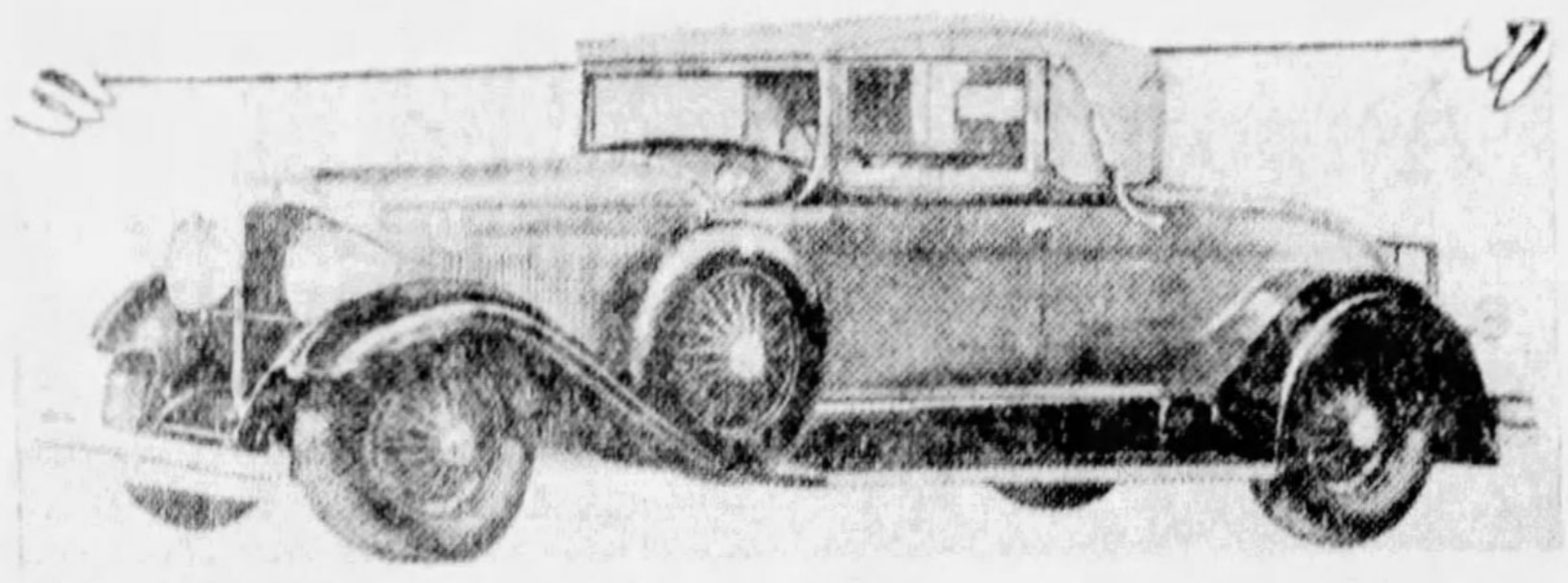

SPECIALLY EQUIPPED—Special equipment and perfectly designed body lines distinguish this Nash Advanced Six cabriolet from other cars in that line. It is provided with what Nash describes as royal equipment.

CARE REQUIRED MOVING PARTS

When necessary to remove any part of an engine, note carefully just how it was fastened on, and if necessary mark it with a punch so that there will be no doubt as to where it belongs. This applies especially to such parts as valves, valve lifters, valve caps, etc., which look alike, but should be replaced in their original places.

Penna. Plants Trees on Roads

Pennsylvania not only is building a durable highway syster, but is one of the few states making their highways more attractive by planting shade trees. The beautification of main route of highway transportation is a subject which has had little practical consideration in the United States.

GREASE HOLDER MUST BE CLEAN

Before replenishing the supply of grease in any cup about the car, see to it that the outside of the cup has been wiped absolutely clean. Otherwise some of the dirt is bound to get in with the lubricant. Once in the cup it will work down into the bearing, with the ever-present opportunity to work havoc with the part. The hub caps of the front wheels are no exception to this rule of cleaning before adding grease.

Quick Stops Weaken Car's Braking Power

The braking power of a car is soon weakened when attempting to make a quick stop after the car is going at full speed.

Goodrich 'Silver Fleet' On Better Tire Cruise

AKRON, O, Feb. 2.—An innavotion without precedent in the history of automobile tire demonstration and testing was announced by the B. F. Goodrich Rubber Company in the "Silver Fleet." Headed by Commander H. R. Shaeffer, formerly of the naval air forces, and manned with 19 young college men from 11 different colleges, this silvered fleet of 14 cars and one truck, scheduled for a cros continent tour, left New York a week ago on a 25,000-mile cruise in the interest of better tires.

Every one of them tire experts, the pilots of this fleet will demonstrate in thousands of cities and towns in the United States the proper methods to pursue in the care of tires. Commander Shaeffer will lead his crew into both the highways and byways of the continent and every weather condition will be encountered. In fact, the most severe usage with respect to weather and road conditions will be sought. In a snappy vigorous military manner, demonstrations of various tests to determine the rate of tire wear, wheel alignment, proper braking balance and other essential tire adjustments will be made by these pilots in public performance.

It is the purpose of the Goodrich Company, during this tour, to demonstrate the stamina of Silvertown tires under every conceivable condition of weather and roads, with proper attention to the technical essentials that prolong tire life. While being given the utmost attention as to inflation, wheel alignment and other car conditions, the tires will be given the most gruelling test that adverse weather and a wide variation of road conditions can devise. It is claimed that Goodrich is investing a magnificent sum in bringing before the motorists of the country this practical demonstration of tire endurance and tire care.

PUBLIC-TRADE GREET MARMON

"With the annual automobile show at a close and reports coming in from many other important motor displays throughout the country, the reception accorded Marmon's lines of straight eights by public and trade alike has revealed a new peak of success for the Marmon all-eight program."

Such was the statement of G. M. Williams, Marmon president, who, in 1928, directed his company to its most successful year and who has placed into effect another important program of expansion for Marmon.

"Interest in the Marmon display was greater than ever before in my experience," Mr. Williams said. "Likewise, it was evident that many dealers regarded Marmon as a center of attraction.

"During the week of the show, a number of new Marmon dealers were established, indicating that the popularity of the Marmon straight-eight program has had a marked effect on automobile merchants as well as the public."

Mr. Williams, in an interview, gave an insight into plans of unusual size and importance for Marmon in 1929, when he said that "my most conservative estimate of Marmon production next year would place the total far ahead of the new record output established in 1928." For the coming 12 months, he said, the Marmon program is the most embracing ever attempted by the company.

OIL FILTER STOPS DIRT

The oil filter is an effective device for removing from the oil the metal particles which have been worn off the operating parts and takes out any dirt which may collect in the oil through careless filling. It also cares for the hard particles of carbon which drop off the under side of the piston. These are caught in the filter. This dirt can be taken out of the filter. After a year's use or so the filter can be easily replaced, if necessary.

Dirt Obstructs Oil Returners

One cause of insufficient lubrication in the bearings is found in obstructions in the grooves in the bearing holder. Sediment often collects in these grooves so that they cannot perform their appointed function of carrying lubricating oil to the bearing surfaces. An excess of graphite, if that be used with the oil, sometimes produces the condition.

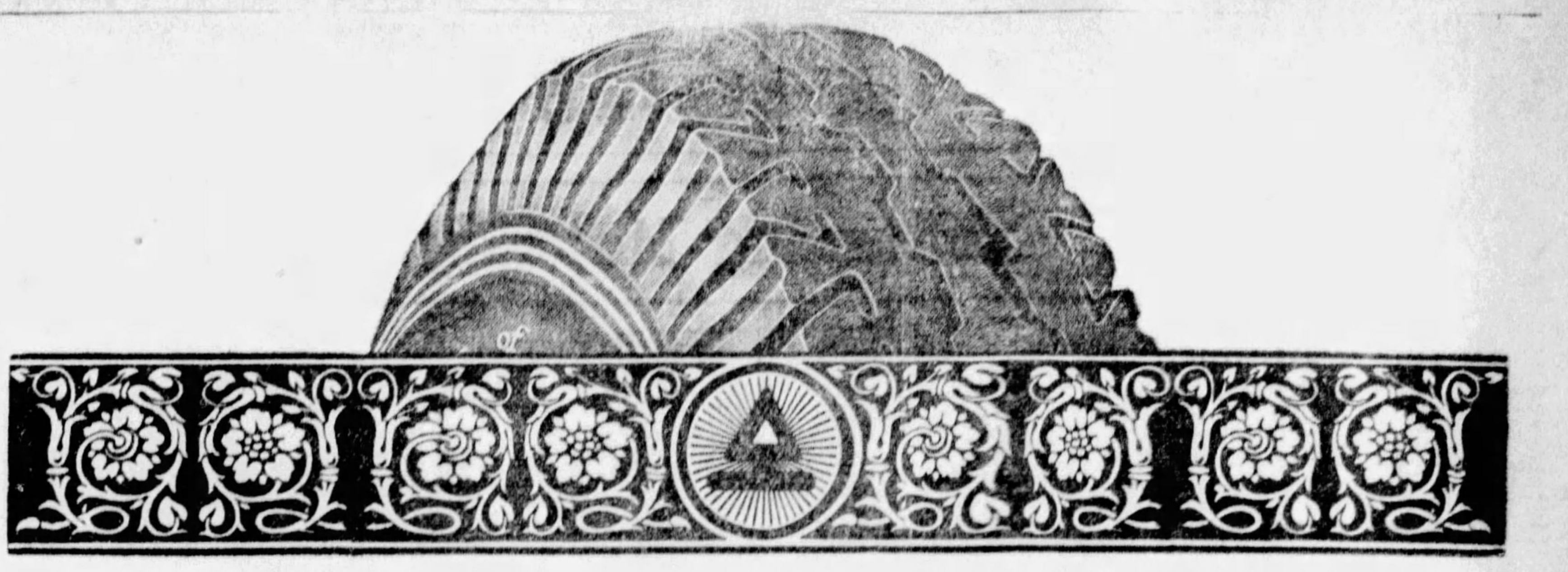

The New SUPER DE LUXE
by LEE *of Conshohocken*

MANY notable contributions have been made by LEE *of Conshohocken* to the benefit of the tire buyer.

This new Super De Luxe is now available to those discriminating motorists who want to forget tire trouble for the life of their car.

We claim with justification that this new Super De Luxe is a perfectly balanced tire . . . not one weakness anywhere. The tread is made extra thick of the toughest, slowest-wearing rubber that ever went on a tire . . . and to support this tread, the cushion, breaker, carcass, sidewalls and beads are developed to the same standard of perfection.

The design of the tread, too, is a new development, offering all-season maximum non-skid efficiency for years. In summer over wet pavement, or in winter with ice and snow coated roads, this tread comes nearer to fulfilling an all-season protection against skidding than the tread of any tire on the market.

The Super De Luxe is a balloon (low pressure) tire. This assures smooth, easy-riding qualities.

The new LEE Super De Luxe tube, a perfect-fitting, long-wearing marvel of fine craftsmanship, is absolutely necessary to use with this Super De Luxe casing.

Campbell-Niedringhaus

Baum Boulevard and St. Clair Street, PITTSBURGH

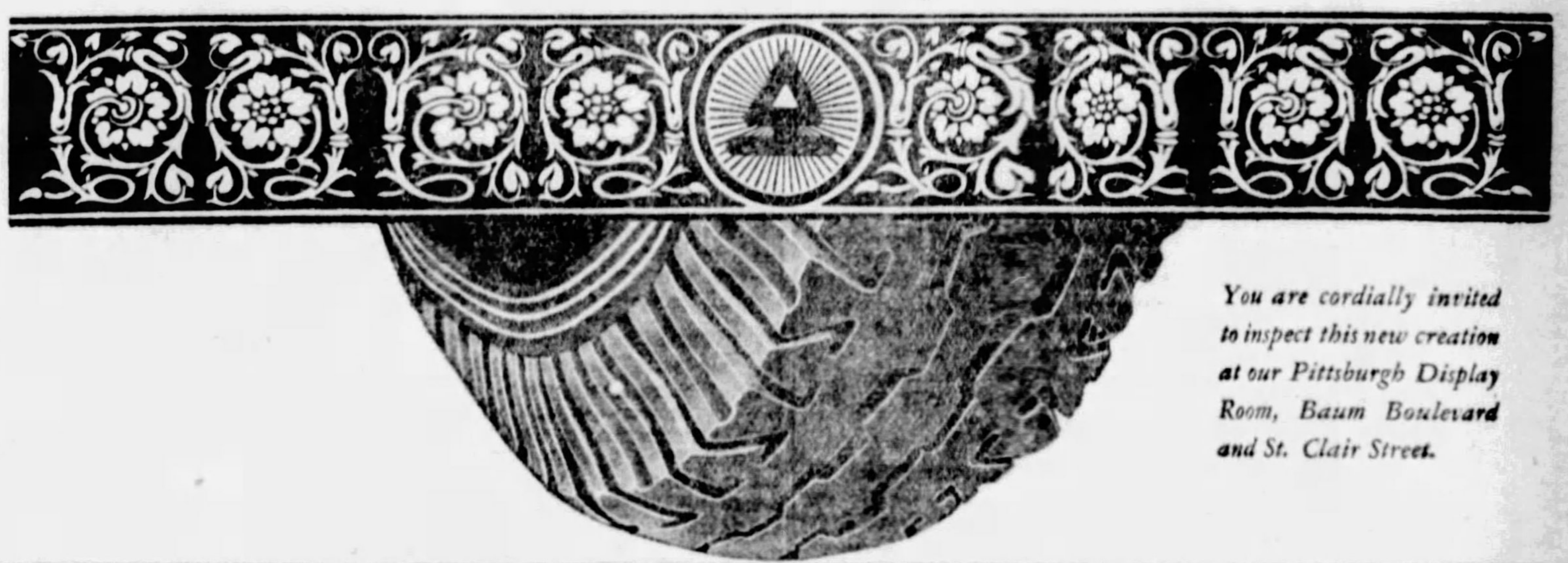

You are cordially invited to inspect this new creation at our Pittsburgh Display Room, Baum Boulevard and St. Clair Street.

First the four . . . then The six . . . and now the STRAIGHT EIGHT

G. M. Williams, President, Marmon Motor Car Company, who predicts that the Straight-Eight will soon make its appearance in all important price fields.

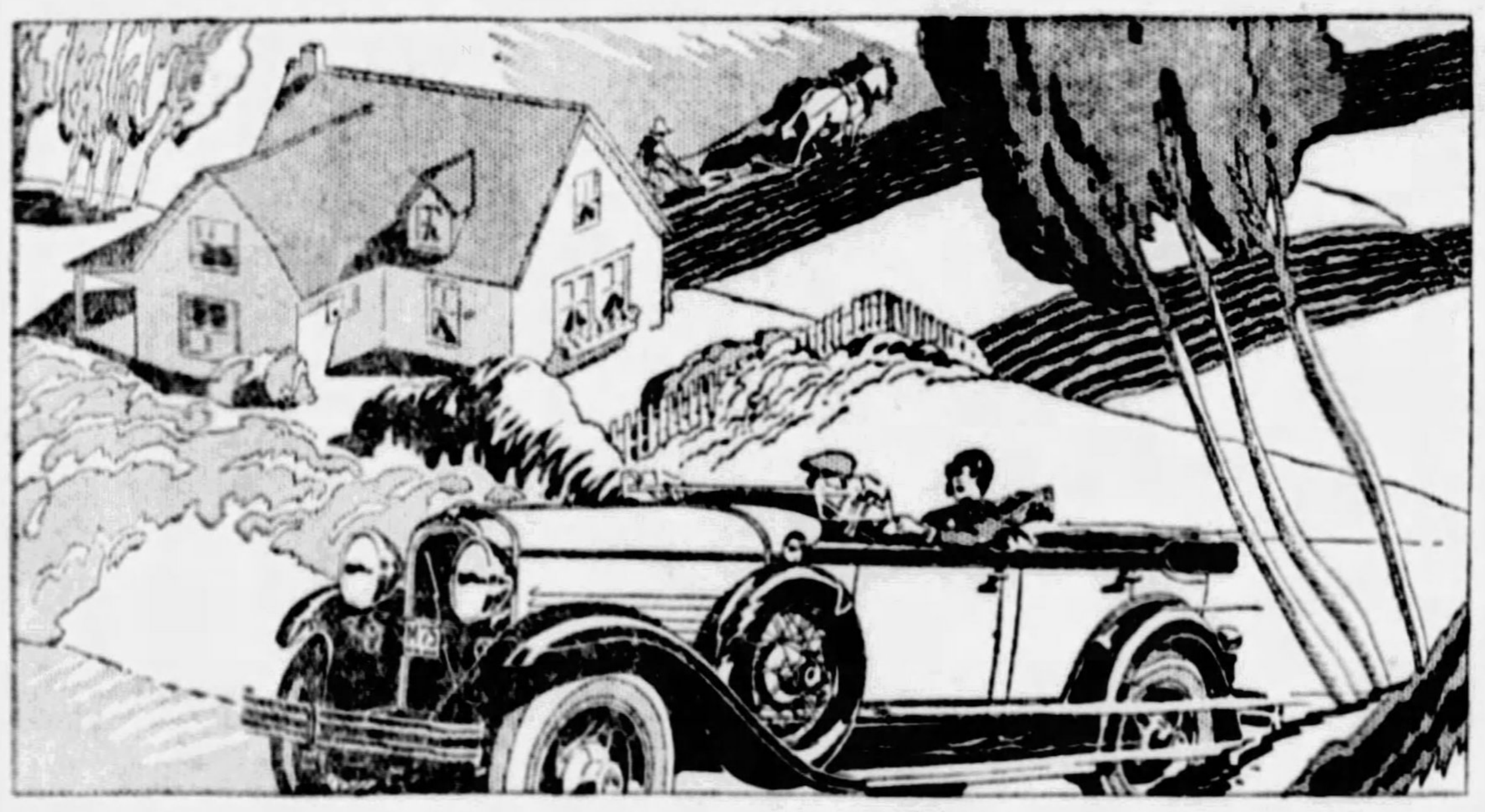

Marmon 78 Speedster—one of the new straight-eights in the height of today's mode

. . . and as automobile development enters its third great phase Marmon is found as one of its established leaders

In the span of only a few years we have all witnessed a tremendous change in motor car engineering. The first development on a broad scale was the four.

The second important development (in which Marmon took a leading part) was the six.

The third great phase of automobile engineering, most emphatically, is the straight-eight.

Twenty-four out of forty-two manufacturers now make eights—twenty-one of them, straight-eights.

Just as the six several years ago took precedence over the four, so also is the straight-eight now recognized by engineering authority as the approved and advanced practice of the day. In this new and far-reaching development, Marmon has taken much of the leadership.

Marmon saw the straight-eight coming and for the past four years has concentrated the energies of its engineering staff on this type. For more than two years now Marmon has manufactured straight-eights exclusively.

All Marmon effort has been pointed to the task of making the straight-eight an economical, practical and long-lived automobile for all to enjoy.

This goal has been fully realized in the New Marmon straight-eights.

Marmon Prices — New Series 68, $1465. New Series 78, $1965. Both are straight-eights. All prices at factory. De luxe equipment at moderate additional cost.

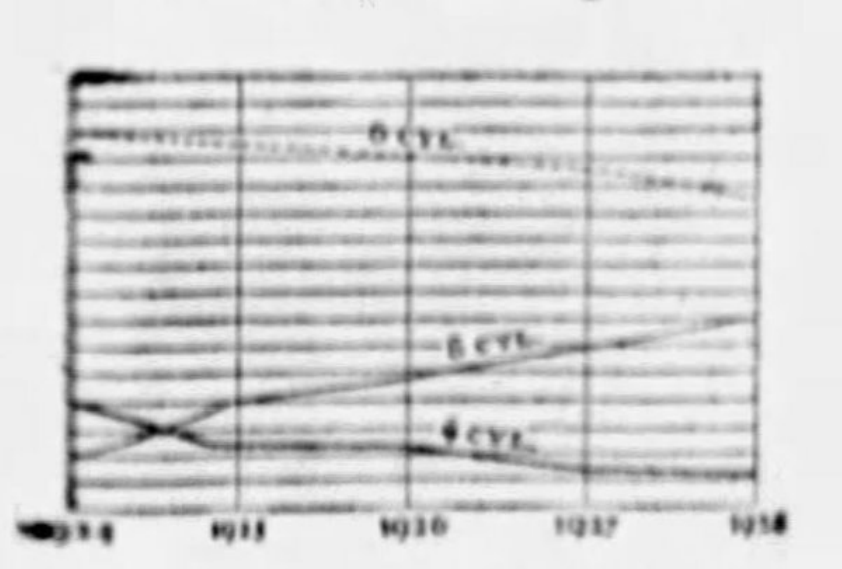

This chart gives graphic indication of the tremendous growth of the straight-eight in public favor.

MARMON

UNDER THE DIRECTION OF G. M. WILLIAMS

MARMON COMPANY OF PITTSBURGH

BAUM BOULEVARD AND EUCLID AVENUE

Associate Dealers

ALTOONA—Foster Motor Sales.
BEAVER FALLS—Beaver Falls Marmon Co.
BROWNSVILLE—Hudson Essex Sales Co.
BUTLER—Hoch Motor Co.
CLEARFIELD — Clearfield Auto Supply Co.
CUMBERLAND, MD.—Steinla Motor Co.
DORMONT—Marmon South Hills Co.
EAST LIVERPOOL — McElravey Bros.
IRWIN—Norwin Garage.
JEANNETTE—Klippinger Bros.
JOHNSTOWN—City Motor Co.
McKEESPORT — J. W. Jordan Garage.
MONESSEN — Marmon Monessen Co.
NEW CASTLE—New Castle Marmon Co.
NEW KENSINGTON—George M. Evans.
SPANGLER—Jay W. Rodkey.
SOMERSET—Stoker & Egolf.
STATE COLLEGE—R. W. Roop.
TURTLE CREEK—Westinghouse Garage.
UNIONTOWN—Central Auto Co.
WASHINGTON—S. M. Byers Motor Co.
WAYNESBURG—C. P. Meighen.

It's a KNOCKOUT!
the big *new* SIX-61
$1195

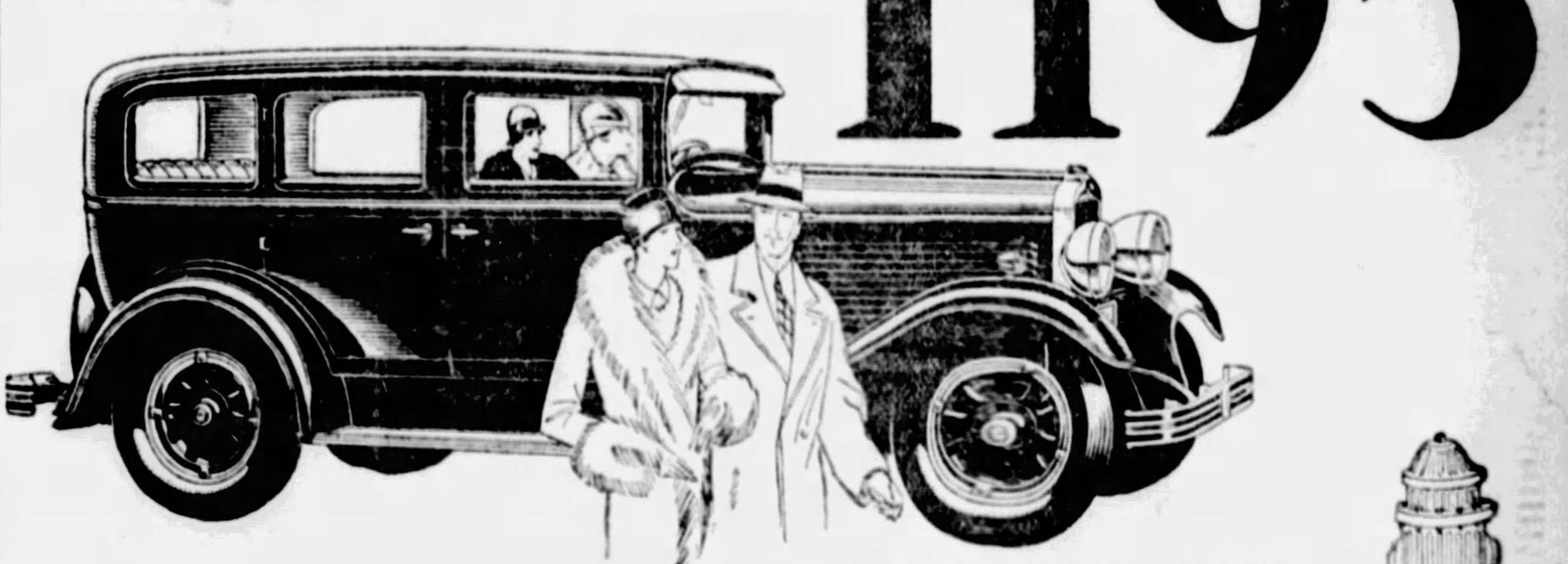

THE 1929 Six-61 is just a few weeks old. It has already won thousands of new friends for Peerless. More orders have been received for this one car than the Peerless factory has ever produced in any entire year.

This was just what we expected.

Over a million dollars were spent in developing this car to sell at $1195. Almost a full year was given to its development—its design and the selection of materials.

Today the Six-61 is everything that you expect in a motor car.

Look it over. Take a spin behind the wheel. You'll find it the greatest car you've seen within several hundred dollars of its price.

SPECIFICATIONS

Engine—Six-Cylinder, 3⅜"x4"
  7 Bearing Crankshaft
  Four point rubber suspension
  Force feed to all bearings
  Gasoline Pump and Filter
  Stromberg Carburetor with accelerating pump
  Air Cleaner and Oil Filter
Clutch—Single Plate, dry disk
Steering gear—Ross cam and lever
Propeller Shaft—Spicer grease type—Universal joints
Axles—Peerless designed Columbia type
Bearings—Timken throout
Brakes—Lockheed Hydraulic internal expanding
Frame—Seven inch—Channel section. Bumpers integral with frame
Lubricating system—Alemite high Pressure
Shock Absorbers—Lovejoy (Hydraulic)
Seats—Full pleated, form fitting
Bumpers—Special Peerless Design
Parking Lights—mounted on Fenders
Chromium finish throout
Colors—Rich blue, soft tan, midnight black
Tire Rack—Special Peerless Design
Appointments—of chased metal
Bodies—Murray designed
Fenders—Full crown
Wheel Base—116 inches

(All prices at factory)

Steel City Automobile Company

3964-66-68 Forbes Street

Opposite Hotel Schenley

PRIVATE EXCHANGE—MAYFLOWER 5493

Germany Plans Berlin-Buenos Aires Air Line

SERVICE TO BE AID IN GERMAN TRADE REVIVAL

Huge Flying Boats Being Tested in Baltic Sea for Early May Inaugural Hop.

WASHINGTON, Feb. 2.—(AP.)—Inauguration of regular trans-Atlantic airplane passenger service between Berlin and Buenos Aires in May is seen by American foreign trade experts as an important step in Germany's post-war program to rebuild her foreign markets.

Aside from the commercial significance of such a project, solution of the aeronautical problems involved is seen by American aviation interests as an important contribution to the development of world air routes.

Dr. Otto Merkel, director of the German Lufthansa, which plans to operate the route across the South Atlantic, has been planning the establishment of such a route for several years.

Although he pointed out that announcement of definite plans for such a project at that time would have been premature, Dr. Merkel said that his organization was making every effort to solve the problems connected with such a feat.

While Dr. Merkel discussed the plans of his organization only informally with delegates to the conference, it was not believed that the Lufthansa, which is the world's largest operator of airplanes, planned to inaugurate its trans-oceanic service this year.

Three giant flying boats of the Rohrback "Romar" type now are being tested in the Baltic sea, flying with heavy loads through gales and blizzards to prove their seaworthiness.

Dr. Merkel announced at Berlin that he was satisfied with the performance of the planes, and that the Lufthansa plans to begin operations early in May between either Berlin or Hamburg and Buenos Aires. The huge flying boats, which are bigger than any yet developed in the United States, plan to fly by way of Paris, Lisbon, St. Louis, Senegal, Cape Verd islands, Pernambuco, Brazil; Rio de Janiero and Buenos Aires.

The inaugural flight is to be considered a gala occasion with the planes flying along the coast of South America, across the West Indies and on up the coast to New York, returning to Berlin by way of the Bermudas and Azores.

MOST TRAVEL IN JULY, AUGUST

Steadily mounting monthly automobile mileage will be observed for the next six months, according to a survey by tire engineers, culminating in July and August with the highest monthly milage in the year.

The greater mileage in July and August is accounted for by the fact that most persons are on vacation in those months and do more driving than at other times in the year. Survey figures indicate that 10 per cent of the year's driving is done in each of those two months.

January appears as the month when least driving is done. The average driver, however, will travel two-thirds as many miles in January as he will in July or August, in spite of the less favorable midwinter weather conditions.

There is slightly more driving in February than in January, with a considerable increase for March and April. Beginning with October the monthly average decreases steadily until January.

In certain portions of the country, particularly in the South and Southwest, automobile mileage remains fairly constant throughout the year, while in extreme northern states the variation of travel throughout the year is much greater than that indicated by the average.

While summer mileages still are higher than those covered in winter, students of automobile trends assert that winter driving is much more prevalent now than it was a few years ago. Roads are better, cars are easier to start and operate and people have adopted the automobile as a year-round method of transportation, when 10 years [illegible] rage driver stored his [illegible] ut the winter months.

Dash Light Should Burn in Night Drive

Never drive a car at night with the dash light turned off. The instrument board is a bulletin board and the constantly changing reports it brings from various parts of the car should be of the greatest interest to the driver. This light, now indirect on a majority of makes of cars, offers no obstacle in the way of glare that cannot be overcome with ease.

Shellac Hose To Keep Off Oil

Oil is the deadly enemy of rubber. It is a good plan to protect the inlet hose from the radiator to the pump from the effects of oil by giving it a coat of shellac and then a couple of layers of tape and shellac over that. The shellac prevents the oil soaking through and getting at the rubber.

Consult Dealer on Generator Charging

Before changing the generator charging rate the car owner should consult his dealer's service shop. It may be a type that will not allow a much higher charging rate.

Advancing Motoring Comfort

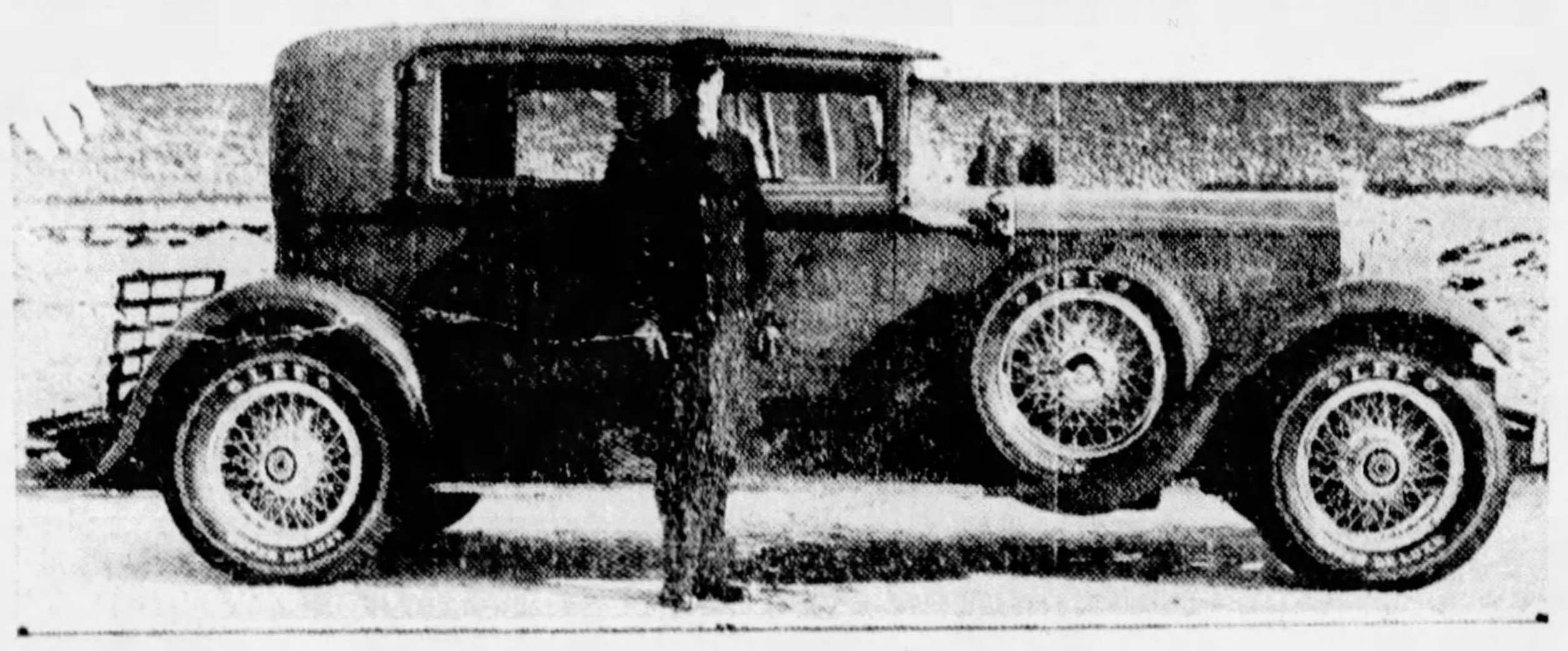

DELUXE BALLOONS—The roadability and beauty of this beautifully appointed Packard sedan has been further enhanced by a set of Lee Super Deluxe balloon tires. It was equipped by Campbell-Niedringhaus, Lee of Conshohocken distributor, who recently announced this new tire. A comparison between a 1915 tire and the new Lee shows the 1929 tire contains three times as much material and is good for 10 times the mileage, at a lower cost.

TAIL SPINS

by WALTER CHAMBERS

Aviation Editor

THE first annual banquet of the Pittsburgh School of Aviation, at the Flotilla club Thursday night, was a huge success. The 300 students of the school, which offers ground and flying courses, made much whooppee.

* * *

OF COURSE, there was a battle. There always is, or should be, at a gathering of that many men interested in aviation. Being right in the thick of it we can testify that this feature was a greater success than the speaking program, interfered with considerable by the whooppee.

* * *

THE speakers included R. V. Trader, president of the school, Norman Allderdice, vice president of Pittsburgh Aviation Industries Corporation, Prof. C. J. Blaisdall, head of the Department of Aeronautics, Carnegie Tech, Capt. Thomas S. Voss, commandant of Rogers Field, Col. Harvey C. Fry, Jr., and others.

* * *

HAL BAZLEY, chief flying instructor at the school, was master of ceremonies. There were many familiar figures from the Aero Club of Pittsburgh, come to congratulate the graduates. These included Bob Laedlein, president; Capt. Frank McCaffrey, William J. ("Bill") Austin, William J. Snyder, Larry Feroux, Jake Shulgold and a host of others

* * *

MR TRADER announced that the spring program of the school will include various new features. He told of several students who, since graduation, have obtained employment with manufacturers and operators, unfortunately, most of them being out of Pittsburgh. Something should, and will, be done about that.

* * *

PITTSBURGH'S new airport, it now appears certain, will not be ready for operations, probably, until the summer of 1931. That is regrettable, but some of the leaders in Pittsburgh's aircraft industries assure us, is not necessarily a fatal delay. There is plenty to be done in the way of organizing industries to surround the airport and that work is already under way.

* * *

IT IS comforting to know, that while Pittsburgh business men are organizing to create and bring air industries here, the County Commissioners are likewise looking at the development of the airport as not necessarily for the present, but for that great future which all see in aviation.

* * *

WHILE the initial area of the airport will include about 400 acres there is a growing sentiment in official circles to purchase immediately about 1,000 acres, thus providing for expansion. That there will eventually be need of the greater area no one doubts. It can be acquired now for a fraction of the cost at which the owners would hold it with a busy airport existing there.

* * *

IN THE meantime the preparation of condemnation suits is going forward, hand-in-hand with plans of the airport in the county Department of Public Works. By the time the summer flying season is in full swing it is hoped the steam shovels will start hissing and the airport beginning to take shape.

* * *

PITTSBURGH is to have a 100 per cent increased air mail service beginning April 1, according to announcement from Cliff Ball, Pittsburgh-Cleveland air mail. Actually it will provide much more than double the service now offered to Pittsburghers using the air mail.

* * *

LETTERS mailed in Pittsburgh as late as 9:30 p. m. will be delivered in New York and other Eastern cities in the first morning mail. Letters mailed today in Chicago and points West will be in Pittsburgh on the first delivery, and vice versa.

* * *

HUNDREDS of Pittsburghers got a real "close-up" view of a cabin airplane for the first time this week, looking at the Velie Monocupe placed in the lobby of the William Penn Hotel by Mayer Aircraft Corporation. J. Warren ("Smitty") Smith, manager of Mayer Aircraft, is seriously going after business to keep the Mayer planes in operation. This is the first of several steps he is starting in the way of educating the traveling public.

* * *

THE site for the Warren, Pa., airport has been selected through recommendations made by a federal airport representative on a visit to that city. Conditioning of the area is to begin as soon as weather conditions permit, with the hope that the airport will be ready for operations early in the spring. Facilities are to be added as soon as the funds become available, with the ultimate development calling for an airport to meet the requirements of the "A1A" class, the highest rating given.

Peerless Enjoys Best January in Pittsburgh

"The best January in Peerless history in Pittsburgh," said H. D. Eierman, vice president of the Steel City Automobile Company, in commenting on the wonderful reception accorded the new Peerless Six-61 on its introduction here last month and the increase in sales and deliveries of all Peerless products.

"The enthusiasm with which the new Peerless was greeted here also marked its debut in many other parts of the country," continued Mr. Eierman. "It was one of the most popular exhibits at the Chicago Automobile Show, which closed Saturday, it attracted hundreds during the automobile period here, and in one day at the New York Automobile Show 8,236 orders for new cars were entered."

Trainload shipments to the larger cities have been started from the Cleveland plant of the Peerless Corporation. The first went to the manufacturer's Boston distributor early this month and another is scheduled to go to the same city in March. Other Peerless specials will shortly leave the plant for Chicago, San Francisco and Philadelphia.

These are the first trainload shipments made from the Peerless plant in five years and the first factory volume deliveries made since the historic 100-car driveaway of June, 1926, by the Steel City Automobile Company, Peerless distributors for Western Pennsylvania.

These reports indicate that the prosperity program of the new Peerless management is off to a flying start and, according to L. R. German, president of the corporation, the future has never looked so bright. In a letter to Mr. Eierman, Mr. German says:

"When we took command a year ago we realized that certain drastic moves would have to be made if this honored old automobile company was to forge ahead.

"We found a vast inventory that would have to be liquidated down to the last part and the last car and it had to be done quickly and regardless of cost.

"The factory would have to be enlarged for low cost, straight-line production. Here again costs must be disregarded.

"But the greatest need of all was for the new Peerless models; speedy, powerful cars that would be impressive in beauty, masterful in performance, and correctly priced. Cars that would be a step ahead, a real advance over the trend of the hour.

"This policy took courage and these changes took money. This meant a year without profit in 1928. But it had to be done.

"The work is finished. The decks are cleared. Old inventory has been wiped off the slate. The factory is a model of modern manufacturing. Expenses, heavy as they were, have all been absorbed in 1928.

"We have started 1929 in a most enviable position. Not a bank loan, unlimited credit, no mortgage, no preferred stock, plenty of cash in the bank and a unified management, working tirelessly for the advancement of Peerless. And we have a complete new line of cars that we proudly announce as the product of the new management.

"It has cost us more than a million dollars to develop the new 1929 Six-61 with its factory price of $1,195, and we are willing to have it stand as an expression of our ideals and of our idea of what a big, roomy, powerful automobile at a modest price should be."

Peerless will presently introduce another new model on an eight-cylinder chassis, it has also been learned. The car, which will be known as the Peerless Straight Eight-125, will be announced here early in February.

"BATH" HELPS AUTO BEARINGS

The bearings of front wheels should have a bath at least twice a year. With the use of a stiff brush and gasoline, they will be greatly benefited by a cleansing, new grease and adjustment.

Huge Bus Repair Shop Completed

With facilities for handling all repairs on 1,000 motor buses and for servicing 75 vehicles simultaneously, the world's largest motor bus maintenance shop has been completed in Philadelphia.

DURANT BREAKS ALL RECORDS

In topping its own 1927 production figures by more than 34,000 cars Durant Motors in 1928 has broken all of its own records for production, sales and new car registrations for the last five years, says Ed Bisch, of the Durant Motor Company of Pittsburgh.

Commenting on the Durant 1928 performance, Mr. Bisch said that not the least gratifying feature in connection with it was the steady increase of Durant Motors export business.

In 1928 Durant Motors showed an increase in export business of 51 per cent. This overseas activity and interest in Durant products has increased with each month of the year. December saw an export of 2,000 cars against 1,300 in 1927 for the same month. Every civilized corner of the globe is now familiar with Durant products which, overseas, are sold under the trade name of Rugby, just as Durant trucks in the United States are known as the Rugby. Elaborate plans have been made for still further expansion of the export business, and that the outlook is extremely favorable.

Clausner Tires In New Location

The Clausner Tire Company, Sixth and Forbes streets, its new location, is now celebrating the growth of a business started three years ago on Second avenue by Charles C. Clausner.

The business, formerly restricted to the sale of tires and tubes, has expanded until it includes day and night service in car washing and greasing, battery service, gasoline and oil.

Clausner is the Western Pennsylvania distributor for Falls tires.

Appointed

MANAGER—E. E. McElhaney, who has been appointed wholesale manager of the Oldsmobile Pittsburgh Company. He has been engaged in the automobile industry for 15 years, during which he served in the production, retail sales manager and in the wholesale departments of two other automobile manufacturers.

CASH VALUE IS THE LIMIT

The actual cash value of an automobile, determined at the time of the purchase, is the maximum amount that can be collected under any standard form of automobile insurance policy, says The Hartford Agent. Placing too much insurance on a car will not increase the amount of recovery under a policy, but too little may prevent a policyholder making a proper recovery, it was pointed out. The paper continues:

"Insuring automobiles under what is known as the actual cash value form means that instead of inserting a stated amount as the limit of the insurance, the words 'to an amount not exceeding the actual cash value of the property at the time any loss or damage occurs' are used.

"Many agents are using the actual cash value form, because in effect, the actual cash value is the limit of insurance under a policy, though limits less than the actual cash value may be established by limiting the amount of insurance to an amount obviously less than the actual cash value of the automobile.

"When an agent solicits the fire and theft coverage of an automobile, the most natural question for the motorist to ask is: 'How much will you insure it for?' And usually the customer means to ask how much would he receive if the car is stolen or destroyed by fire."

Taxis to Replace Rickshaws in China

A plan has been launched to operate a fleet of 100 taxicabs on the crowded streets of Shanghai, China. The promoters say that the motor vehicles will eventually drive the rickshaws fom the city streets.

NASH CHASSIS SHOWS SAFETY

The Nash "400" chassis illustrates why traffic safety and automobile operating control has increased so materially on streets and highways of the country, with more than 100,000 of the new Nash cars in use, says S. P. Gray, of the Nash-Pittsburgh Motors Company, distributor here. Reports from experts and owners who have volunteered the highest praise for the unequaled steering qualities of the new models indicate that this engineering accomplishment is one of the most important contributions made by an automobile manufacturer toward accident prevention and the better control of cars in every-day use.

Steering ease is one of the outstanding features of the "400's," comments Mr. Gray. It has been obtained by the use of a new type steering mechanism which affords the fastest and easiest manipulation developed in driving and in parking, and has reduced the Nash turning radius by 20 per cent.

This exclusive Nash design is of general interest. Briefly it includes the following features:

At the lower end of the steering column, under the hood, is the sector or worm gear. When the steering wheel is turned, this gear also turns. Upon the easy action of this gear depends the easy action of the steering wheel. In the new Nash mechanism this gear is mounted in ball bearings.

The turning motion of the worm gear must be transformed into a transverse action to move the front wheels. This is done by means of the tooth which travels in the spiral groove of the worm. Here again is a possibility of hard steering—the friction between tooth and gear. Nash eliminates friction here by making the tooth a roller-tooth, which rotates with the gear at the same time that it travels along the worm. In the Standard Six a slightly different mechanism—the "cam and lever type"—is used. It also is designed to eliminate friction.

At...
NEW LOWER PRICES
Plymouth presents even greater contrasts with other cars in its price range
NOW.. $655
AND UPWARDS
F. O. B. FACTORY

PLYMOUTH

Now Plymouth—Chrysler Motors' car in the lowest-priced field—comes to you at substantially lower prices—*quality unchanged* and with all the beauty, full-size and economy which have been responsible for Plymouth's sweeping public acceptance in the lowest-priced field.

No other car in its class gives Plymouth's inherent economy—translated both in terms of lower gas and oil consumption, and lower upkeep expense due to Plymouth's simple, sturdy engine and rugged chassis construction.

No other car at anywhere near its price offers Plymouth's full-size, its marked safety of control due to weatherproof hydraulic four-wheel brakes, and its characteristic Chrysler power, speed and pick-up.

To see the new Plymouth is to pronounce it beautiful beyond any car with which it may be compared. To ride in it is to recognize quickly why Plymouth is everywhere conceded today's greatest value in the lowest-priced field.

Coupe, $655; Roadster (*with rumble seat*), $675; 2-Door Sedan, $675; Touring, $695; De Luxe Coupe (*with rumble seat*), $695; 4-Door Sedan, $695.

All prices f. o. b. factory. Plymouth dealers are in a position to extend the convenience of time payments

PLYMOUTH
A CHRYSLER MOTORS PRODUCT

SAMSON MOTOR COMPANY
CHRYSLER DISTRIBUTORS
4647 Baum Blvd. at Melwood St. Mayflower 2300
Dealers in Every Important Community
Consult Phone Directory for Addresses

Uniform Traffic Light System Aim for Nation

ENGINEER CODE DESIGNED TO END CONFUSION

No Two Cities Have Same Rules and Many Automobile Accidents Result.

By WILLIAM E. BECHTOLD.

WASHINGTON, Feb. 2.—(A.P.)—A uniform system of traffic signals from coast to coast is the aim of a code designed to decrease motorists' confusion while driving through strange cities.

The motorist from Centerville who insists that the amber light is his signal to go whether he is in San Francisco, Chicago or Washington may have fewer arguments with traffic officers if the new code is adopted nationally.

Traffic engineers who prepared the code for the American Engineering Council after a two-year study of conditions in all cities with more than 50,000 population, say that most accidents and traffic delays can be attributed to the lack of uniformity among cities in their signals, signs and marking for regulation of street traffic.

NO TWO ALIKE

No two cities in the United States, these experts observe, have exactly the same set of rules and system of markings to aid movement of traffic in safety. Their plan is to urge all cities to join in the adoption of a uniform system, which all motorists can readily understand and obey. The code, drawn up as the result of the two-year study, soon will be placed in the hands of city traffic officials, engineers and manufacturers throughout the country.

If the code is adopted nationally, motorists driving from coast to coast would be guided by signs and signals of uniform size and of the same color combinations. They would know that a red signal would mean "stop" and remain halted until a green signal is displayed. They would know that green gives permission to go, subject to the safety of others; and that yellow after green means stop before entering the intersection unless when the yellow first appears you are so close to the intersection that you cannot stop with safety. They would learn never to expect a yellow light after red, since the experts say such a signal is dangerous to safety.

WANT UNIFORM SYSTEM

Turns to the right or left while the red light is showing would be prohibited throughout the country, if the uniform system is adopted.

Large mushroom buttons, which project several inches above the pavement, would be considered a menace unless the street is very wide and the mushroom used to designate a non-traffic space.

Obstructions in the road would be marked with alternate black and white lines sloping at an angle of 45 degrees or by white and black checkerboard squares.

Gates protecting railroad crossings would be marked with alternate black and white stripes sloping at an angle of 45 degrees.

The code, several thousand words in length, defines every detail in the construction and regulation of traffic signals, signs and markings for city use.

Tires Should Be Properly Inflated

The tires of an automobile should be properly inflated at all times. If there is too much air in tires the riding discomfort is increased. If tires are underinflated they are likely to be more easily bruised or rim-cut. Also, the continuous flattening out of the casing of a tire not properly inflated causes additional heat to develop. This causes the fabric of the tire to become heated and to begin to break down. This sort of deterioration of the fabric, together with rim cuts, constitute a tire situation hard to combat.

Oil Is Good Silencer, May Cause Harm

Oil as a silencer has a deservedly fine reputation. But that does not mean that it does not have its limitations in this respect. One of the commonest is the clutch. In applying a lubricant to this unit to give it silence, it must be remembered that, unless sparingly used, oil will get on the plates where it will cause severe damage. If the noise is the product of a lack of alignment, it is better to have the unit realigned than to try oil.

Bermuda Has Ten Motor Vehicles

Despite the fact that the use of automobiles on the Island of Bermuda is prohibited, the city of Hamilton is permitted motorized fire fighting equipment and street sprinklers, the King Edward Memorial Hospital is granted the use of a motor ambulance and the Department of Public Works is allowed the use of a few trucks for moving roadbuilding material. There are bout 10 motor vehicles in the colony.

25-Mile Vehicular Tunnel Paris Plan

The longest vehicular tunnel in the world is under consideration in Paris, France. Twenty-five miles of underground railway may be converted into a subterranean boulevard encircling the city with big city garages capable of taking care of most of the Paris district 2,000,000 automobiles.

Berlin Has 65,000 Motor-Drive Vehicles

There are upward of 65,000 motor-driven vehicles in Berlin, Germany. About 83 per cent of the traffic of the city is done by automobiles.

Testing Chrysler

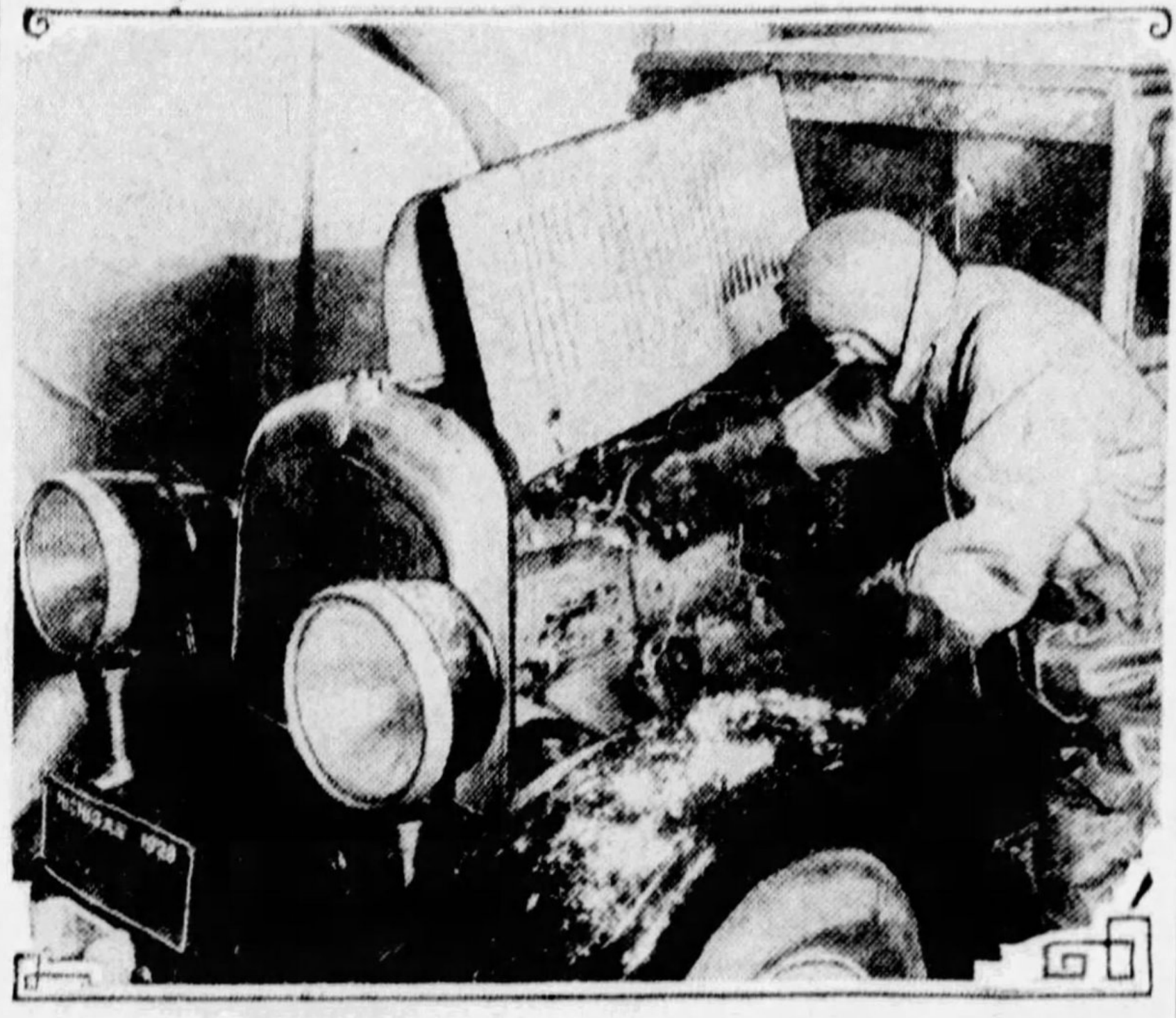

AT 10 ABOVE—This tester in Chrysler's special cold room department is making adjustments to a "75" engine while an experiment is being conducted on the entire car at 10 degrees above zero. Note the "snow" that has fallen onto the fender and accumulated on the visor, owing to the cold temperature. Small blizzards can be produced in the room at any point below freezing by introducing moist air and operating the "wind fans" at moderate speeds.

HUDSON BANS UNEVEN DRIVE

Although Hudson engineers have for years paid special attention to smoothing out the flow of power as it issues from the engine and is passed, through flywheel, clutch, drive shaft, universal joints, etc., to the rear drive, they have this year contrived to crown their efforts with a device that removes the last remaining tendency to unevenness that might develop in long continued driving, says J. R. Pierpoint, of Pierpoint Motor Company, distributor here.

The new contrivance is incorporated in the cork-studded clutch plate and is, rather aptly, called a "torsion neutralizer." The neutralizer gives the clutch plate a two-unit construction, the two units being made inter-acting through the medium of small spiral springs which not only absorb the shocks of starting and sudden stopping, but in addition smooth out such torsional or power impulses, ordinarily communicated to the transmission and final drive.

COLD'S EFFECT ON CAR STUDIED

Science is contributing more and more to the modern motor car.

Manufacturers' efforts constantly to build cars which will give finer performance, even at the widest extremes of temperature, have opened wide the portals for research, inventiveness and ingenuity to step in and lend every assistance at their command.

Chrysler is one company whose policies have afforded science its opportunity to assist in making motor cars constantly less susceptible to the changing elements. In its new engineering laboratories, Chrysler has a department where almost every motor car unit and virtually every product consumed in motor car operation can be tested and carefully studied for its abilities down to temperatures far below zero.

In its cold room, the operation of cars has been studied at temperatures which have reached as low as 36 degrees below zero, with experts checking and apparatus recording every possible detail of operation. The lubricating ability and viscosity of various oils; definite knowledge concerning anti-freeze solutions; capabilities of batteries, generators, starting and lighting systems; carburetor action and efficiency—all these and other abilities of the various engine parts under extreme conditions are carefully checked, recorded and passed on to the proper executives for further analysis and action.

A Word on Care Of Auto Heater

If you have an automobile heater that operates by circulation of the radiator solution through the heater pipes, do not forget to add the capacity of the heater to the capacity of the cooling system to determine the amount of radiator anti-freeze required, says the Glycerine Producers' Association. Some of these heaters hold as much as one gallon, and if this added capacity is not considered, the cooling system may not be sufficiently protected.

"Preferred" Blonde Prefer Oakland

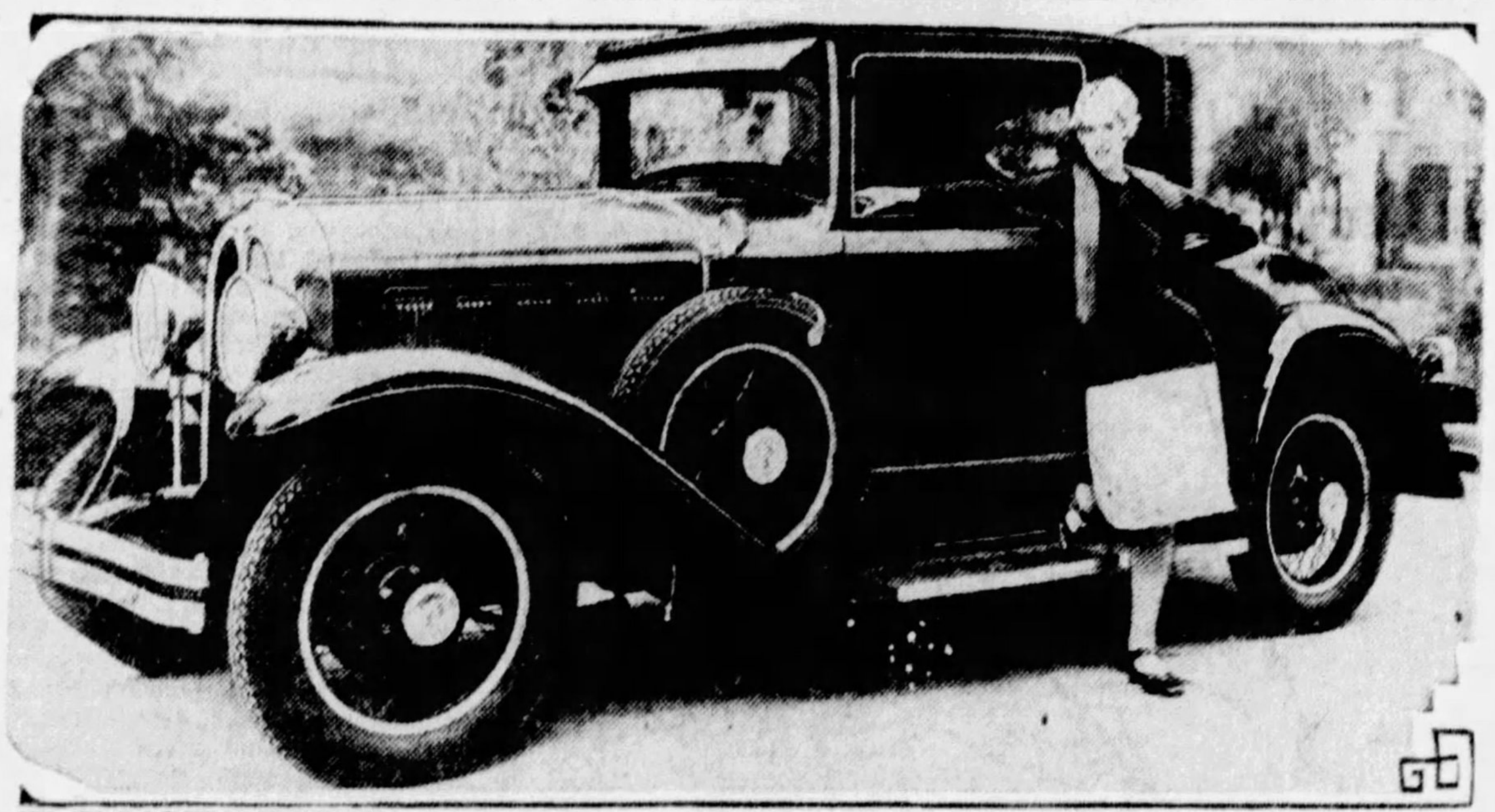

REGISTERING—Ruth Taylor, star of the movie version of "Gentlemen Prefer Blondes," registers preference for the new 1929 Oakland All-American coupe. It's styling and coloring have an especial appeal for femininity, she says.

NEW GENERAL COMFORT TIRE

Thousands of purchasers of one of the newest six-cylinder cars will enjoy this year extra comfort and safety not at first anticipated, through driving their cars on new General dual-balloon "8" tires, according to "Jim" Campbell, of Campbell & Co., General tire distributor in Pittsburgh.

"Owners of these new cars in every city, according to sales reports from other General distributors, are manifesting a desire to top off their new six-cylinder style with a touch of General balloon "8" luxury. They are trading in the tires on which their new cars are being delivered before using them, for the larger size Generals. Owners of expensive, large cars, men who have always used Generals and who are now purchasing smaller cars for a second car, are numerous among the changeover customers now being taken care of," states Mr. Campbell.

"It is not only the weight of the new cars which makes larger and stronger tires necessary today, but also and more important it is the speed at which cars travel today and the suddenness of traffic stops. Despite the fact that every one of the popular priced cars has been improved in a score of ways, the tires put on at the factories have in most cases remained unchanged, and are not properly engineered to meet today's driving conditions."

PAINT SAVES TOP MATERIAL

The top of the automobile requires a certain amount of attention due to the exposure of the material to various weather conditions. A leaky top will cause all kinds of discomfort to the driver and other occupants. Paint the surface as occasion may require, giving it a heavy, protective film which will possess great adhesion, flexibility, durability and adequate waterproofing qualities. It should have a rich luster, be non-fading, non-cracking, non-blistering, and non-chippable.

STUDEBAKER IN SOUND FILM

NEW YORK, Feb. 2.—The most elaborate and unique motion picture with sound accompaniment ever made for industrial use, has been produced by the Fox Case Corporation for Studebaker and now is being presented throughout the country.

The new film is entitled "Champions." Its plot tells the story of the development of the Studebaker cars, which have earned world championship honors by their performance in winning 11 world and 23 international records for speed and endurance in addition to official American records for fully equipped stock cars.

Reigning Broadway revue favorites, an artist's model whose face has charmed millions of Americans from billboards, Knute Rockne and his Notre Dame "Fighting Irish," Florenz Ziegfeld and a trio of his "glorified American girls," Ann Pennington of "Scandals," the Howare Sisters of "Whopee," Quin Ryan, familiar voice of WGN; Eva LeGalliene, famous emotional actress and other national celebrities are included in the cast.

The climax, which is the film's premiere in New York brought the audience to its feet with enthusiasm, is a series of the most exciting incidents in the Studebaker President Eight's world record 30,000-mile run. Cars passing each other on the steeply-banked turns, the frenzy of activity as they pull into the pits for gas, oil and tire changes and the gripping finish of the test are accompanied by the roar of motors and the voice of Quin Ryan broadcasting the high points of the event.

The orchestral theme which runs through the production is provided by the celebrated Roxy Symphony Orchestra, familiar to all America's radio listeners through their regular broadcasting over the National Broadcasting chain.

Houdaille Shock Absorbers

World's Easiest Driver Control

Twin Ignition Motor

Bijur Centralized Chassis Lubrication

Costly-Car Interior Finish

7-Bearing Crankshaft

Front and Rear Bumpers

Refreshing Comfort

Advanced Six "400" Sedan
$1665
Delivered fully equipped

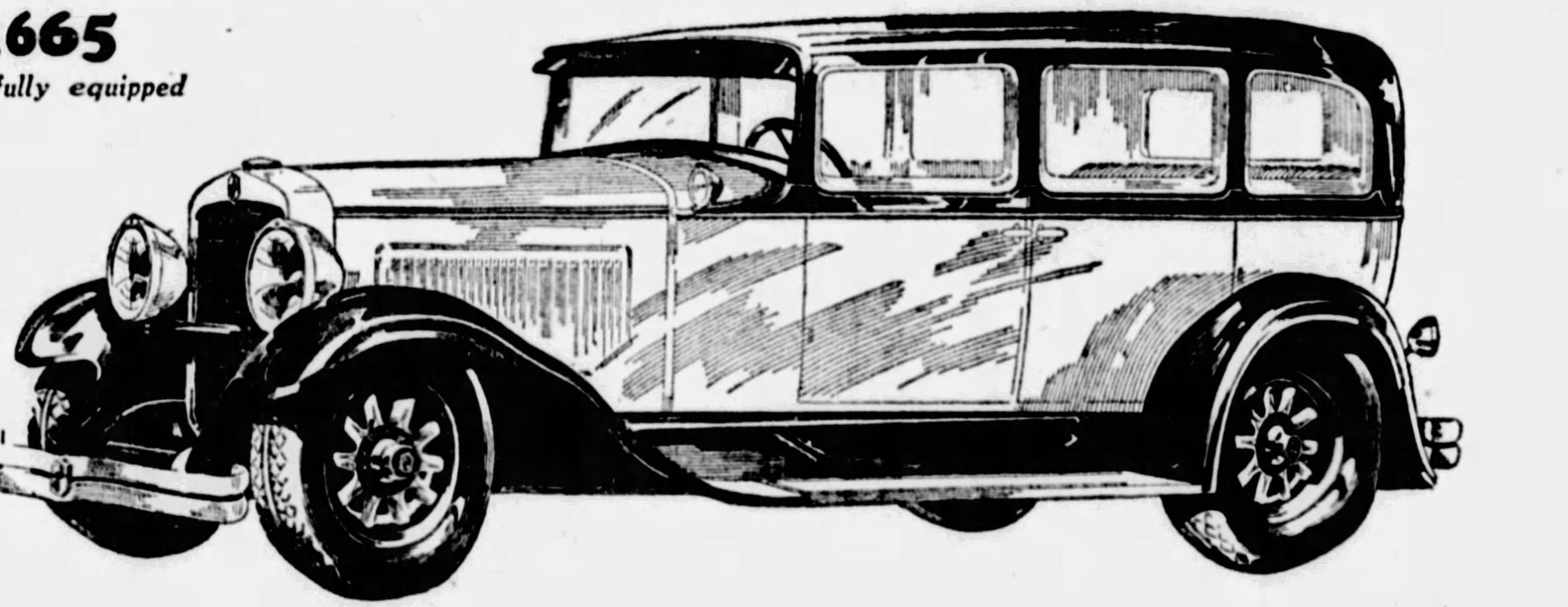

The New NASH "400"

is the only car with *all* these outstanding features

as regular equipment at no extra cost

NASH LEADS THE WORLD IN MOTOR CAR VALUE

Nash-Pittsburgh Motor Company

430 North Craig Street — MAyflower 6100

CITY DEALERS

NORTH SIDE NASH CORP., 917 Western Ave.
R. J. MURPHY MOTOR CO., 5746 Baum Blvd.
DAVISON & WENDELL, Dormont, Pa.
SUBURBAN MOTORS COMPANY, 717 Brownsville Road
FREYVOGEL NASH COMPANY, 3345 Forbes St.
STERLING GARAGE, 2771 Glen Mawr Ave.

SUBURBAN DEALERS

MORGAN GARAGE, Munhall, Pa.
SEWICKLEY NASH COMPANY, Sewickley, Pa.
SMITH-ADAM NASH CO., McKees Rocks, Pa.
VALLEY NASH, Turtle Creek, Pa.
REPUBLIC AUTO COMPANY, Coraopolis, Pa.
HEIL'S GARAGE, West View, Pa.
TARENTUM AUTO SALES, Tarentum, Pa.
ANDERSON BROTHERS, Oakmont, Pa.
HARTMAN'S GARAGE, Emsworth, Pa.
FUGH'S GARAGE, Etna, Pa.

(9381)

Improved Carburetion Features New Automobiles

FUEL HEATERS WIN ATTENTION OF DESIGNERS

Eight-Cylinder Cars Adopt Duplex Carburetors; Manifolds Undergo Alterations.

By J. EDWARD SCHIPPER.
(Automotive Engineer.)

One of the outstanding improvements of the year is generally improved carburetion, due not only to improvements in the carburetors themselves, but also to better manifolds.

Several makers of eight-cylinder cars have gone over to the duplex type of carburetor. This is really two carburetors in one, a common float chamber being used for the two independent sets of jets and the two outlets. This type of carburetor is used to prevent the overlapping effect due to two inlets being open at the same time. This happens in an eight-cylinder car to a marked degree, with some timing arrangements, and the duplex carburetor is used by some makers who believe that it increases the volumetric efficiency of the motor to have independent flow.

MORE HEAT USED

The term volumetric efficiency is simply the engineer's term indicat- [illegible] degree to which the piston [illegible] cylinder with vaporized [illegible] in the suction stroke. The [illegible] drawn in per stroke, the [illegible] volumetric efficiency and naturally the more power per explosion.

Even more noticeable than the improved carbureter are the improved manifolds and the greater amount of heat used. The intake header which carries the curbureter mixture from the carbureter to the intake manifold is now fully exhaust-jacketed on a great many cars. On some, means are provided to govern the amount of heat, to allow for the difference in the outside temperature during summer and winter. On the other hand there are a great many which now use the same amount of heat all the year round, the object evidently being to fully vaporize the fuel and to feed as dry gas as possible into the manifold so as to get the best possible distribution to all the cylinders at all speeds.

AUTOMATIC CHOKER

Several of this year's cars have come out with devices arranged to prevent the choke being kept open too long, thus loading the crankcase lubricant with gasoline and undesirable volatile products that cut the lubricant and dilute it. On one car this is connected with a thermostat that cuts the choke out as soon as the engine has warmed up. On another series of cars there is a device known as a fuemer. This is interconnected with the choke lever. When the choke is pulled there is an electric coil which heats a supply of fuel, vaporizing it so that combustion can be readily started on the coldest days.

More than a dozen cars have now abandoned the vacuum tank and gone to a fuel pump instead in order to get a more certain flow of gasoline at high speed. One maker has put a booster on the vacuum tank which accomplishes the same purpose. On another line of cars, new this year, the throttle and the choke are interconnected in such a way that in starting the throttle is opened the proper amount for the degree of choke opening. This prevents overchoking of the engine and also has the effect of preventing the motor from stalling when starting on a cold day.

In many cases the intake manifolds have been increased in capacity to give a greater flow of gas to take care of the greater capacity for speed of the engine. The valve lifts have been increased and the cam shapes altered so that there is a greater breathing capacity in the engine.

The Road to Florida

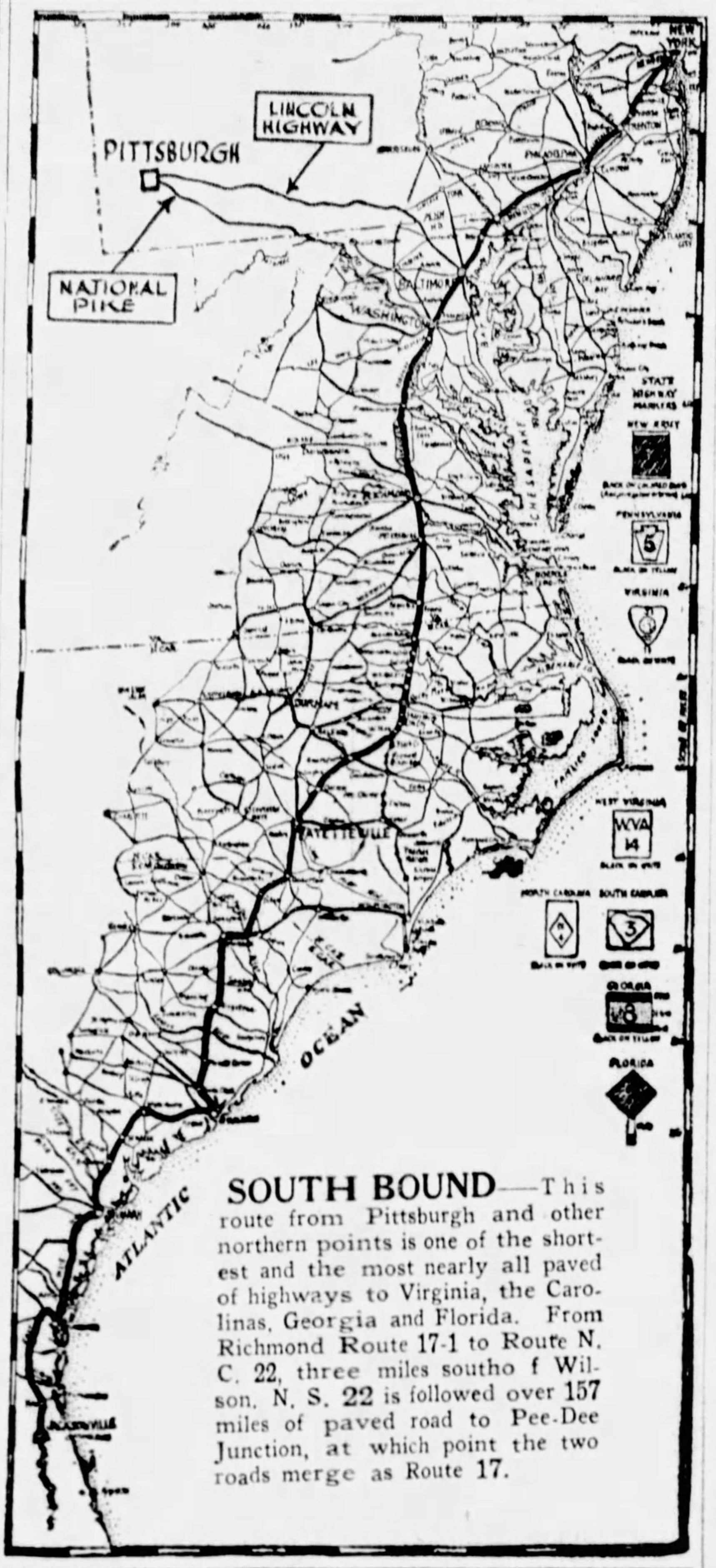

SOUTH BOUND—This route from Pittsburgh and other northern points is one of the shortest and the most nearly all paved of highways to Virginia, the Carolinas, Georgia and Florida. From Richmond Route 17-1 to Route N. C. 22, three miles southo f Wilson, N. S. 22 is followed over 157 miles of paved road to Pee-Dee Junction, at which point the two roads merge as Route 17.

OAKLAND HEAD SEES RECORD

CHICAGO, Feb. 2.—Production and sale of Oakland and Pontiac Sixes will touch the highest level in history during 1929, A. R. Glancy, president and general manager of the Oakland Motor Car Company, predicted here before 1,000 Oakland-Pontiac dealers at a banquet held in connection with the National Automobile Show.

Mr. Glancy stated that 1929 volume should show a sizeable increase even over 260,000 cars built by his company during the past year—a record 35 per cent better than in any previous 12-month period in the 22-year existence of the Oakland Company.

National prosperity of an unparalleled order, and confidence evident from the huge corporation to the day laborer indicate that this prosperity will continue and should make 1929 the automotive industry's best year, Mr. Glancy declared. Coupled with these basic reasons is the fact that the industry itself is better able this year than heretofore to stretch the purchasing power of the automobile dollar. Sales organizations are stabilized, Mr. Glancy pointed out, research and engineering departments are working more intelligently, and new manufacturing methods and processes are enabling the volume producer to put additional equipment and refinements into his product at no advance over former prices.

Rustless Rims Easily Obtained

To remove rust from rims it is necessary to scrape and sandpaper the surface. After a thorough cleaning, apply a coat of ordinary shellac mixed with some graphite. When this is dry, apply another coat. An aluminum paint will improve the looks of the rim if it is desired and will serve the same purpose.

New Buick Wins Again

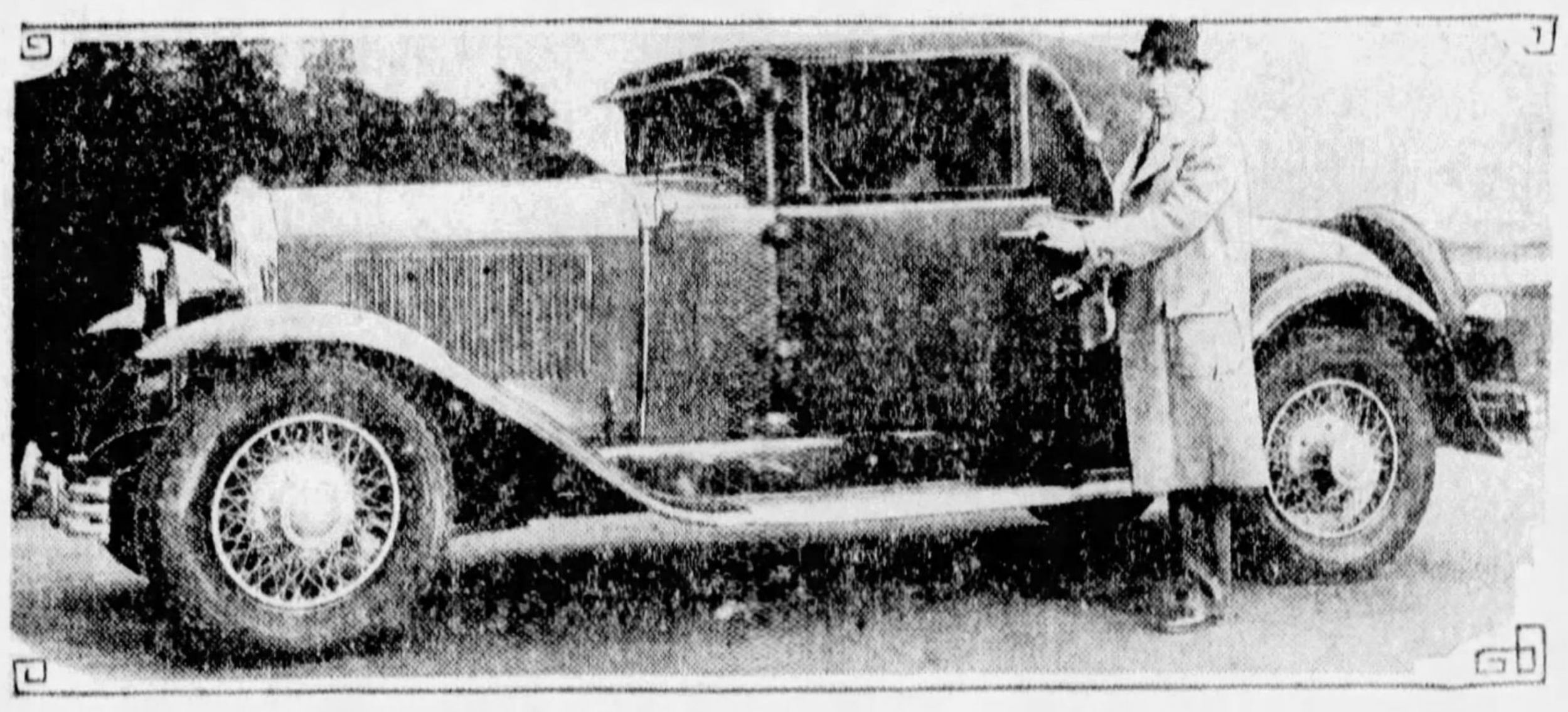

ON TOURS—M. F. Gillen, prominent representative of the automotive service trade of the South Hills district, and his new Silver Anniversary Buick. In a letter to the Penn Buick Company, Mr. Gillen lauds its new mechanical ability.

TIGHTEN BOLTS TO RIDE EASIER

Tightening the shackle bolts will improve the riding qualities of a car not equipped with shock absorbers. They are held by a lock nut and taking up on it a turn or two is but a few minutes' task.

Propose Building Private Boulevard

Construction of a private boulevard between Philadelphia, Pa., and Atlantic City, N. J., across the state of New Jersey, is being proposed. The distance is about 60 miles.

Traffic Police Bathed in Red as Safety Measure

Associated Press.

CAMBRIDGE, Mass., Feb. 2.

HENCEFORTH, as a safety measure, rays from a red spotlight will bathe traffic policemen at night. Reflecting jewels on the uniforms will aid further in making the officers visible.

Car for Every 277 Persons in World

Throughout the world—not including the United States—there is a motor vehicle for every 277 persons.

BACKFIRE FROM LEAN MIXTURE

Backfiring through the carburetor is the product of operating an engine on too lean a mixture. The lean mixture—one in which the proportion of air to gasoline is high—is a slow burning substance, and one charge does not have time to make its exit before another comes from the carburetor to meet it. But, at that, a lean mixture is the one that gives good gasoline mileage and better all-around performance.

Tractors Now Pull Belgian Canal Boats

Gasoline tractors are now used in Belgium to haul canal barges.

PLANE MOTORS AIR-COOLED

"It is notable that the tribute paid to Orville Wright recently at Kitty Hawk, N. C., where he and his famous brother made history just 25 years ago by making the first successful airplane flight, should come at a time when the airplane industry has almost universally adopted the air-cooled type of power plant—a type of engine pioneered in the automobile field by H. H. Franklin just two years prior to the Wright brothers' initial flight," says John E. Williams, vice president in charge of sales, Franklin Automobile Company.

"The 25 years that have intervened since that first flight has witnessed an almost total revolution of the airplane field, reaching its greatest era in the last two years with the adoption of the air-cooled power plant in most of the leading planes.

"The success of the air-cooled motor is reflected in our plans for 1929 which call for the largest number of cars ever built in one year in our plant. Distributors after viewing the new models, including an addition to the line of a car reaching a lower price range in the fine car market, placed orders with the company for over $10,000,000 worth, covering the first three months of the year. At this rate, more than double 1928 production is indicated for 1929."

Loose Connections Make Lights Shimmy

A poor connection between the generator and battery will cause headlights to flicker and "pop out." The tendency of the generator to build up an excess amount of energy and deliver an overload of current when connections happen to make good contact can be avoided by carefully checking the wiring and tightening all connections.

If You Could Buy a Practically
NEW CAR
AT A
USED CAR PRICE

IF YOU could buy a practically new car at a used car price, you'd be interested, wouldn't you? Thousands of shrewd business men who know that it is smart to be thrifty do exactly this thing. And they run no risk when the used car is backed up by an iron clad guarantee—a guarantee signed by a reputable motor concern of highest community standing.

If you want a second car for the growing boy or girl—or to go to work in—or for friend wife to use on her shopping and bridge excursions, here is the chance to stop the daily family squabble for a few trivial dollars. And you can budget the remarkably low cost of one of our splendid used cars into your daily expense so easily that you'll never notice it.

It is difficult for us to transmit through the medium of the printed word just what this sale means. All we ask of you (and it is the only favor we are asking of you) is to come in and see the big, beautiful, powerful Hudsons and their nifty smaller brothers, the Essex.

We mean business. We are going to sell these cars if we have to get out on the boulevard with a siren and buttonhole the motorists. But this won't be necessary. Our guarantee and the price tags will move them.

What's all the Shooting About?

Just this! We are adding two new floors to our building. We have carloads of new automobiles coming in. We are going to take a book loss on our used cars to get the needed room. If you don't read this ad—and believe it—and act—you will miss the opportunity of a lifetime and we'll tell the man who wrote this copy that he is a flat wheel.

This big Clearance Sale starts February 9th
Open Evenings—Open Sundays

PRIVATE SHOWING OF THESE CARS WILL BE MADE COMMENCING SATURDAY, FEBRUARY 2nd

Pierpoint Motor Co.
5001 BAUM BOULEVARD PITTSBURGH, PA.

New and Unlike any Other Car on the Road Today

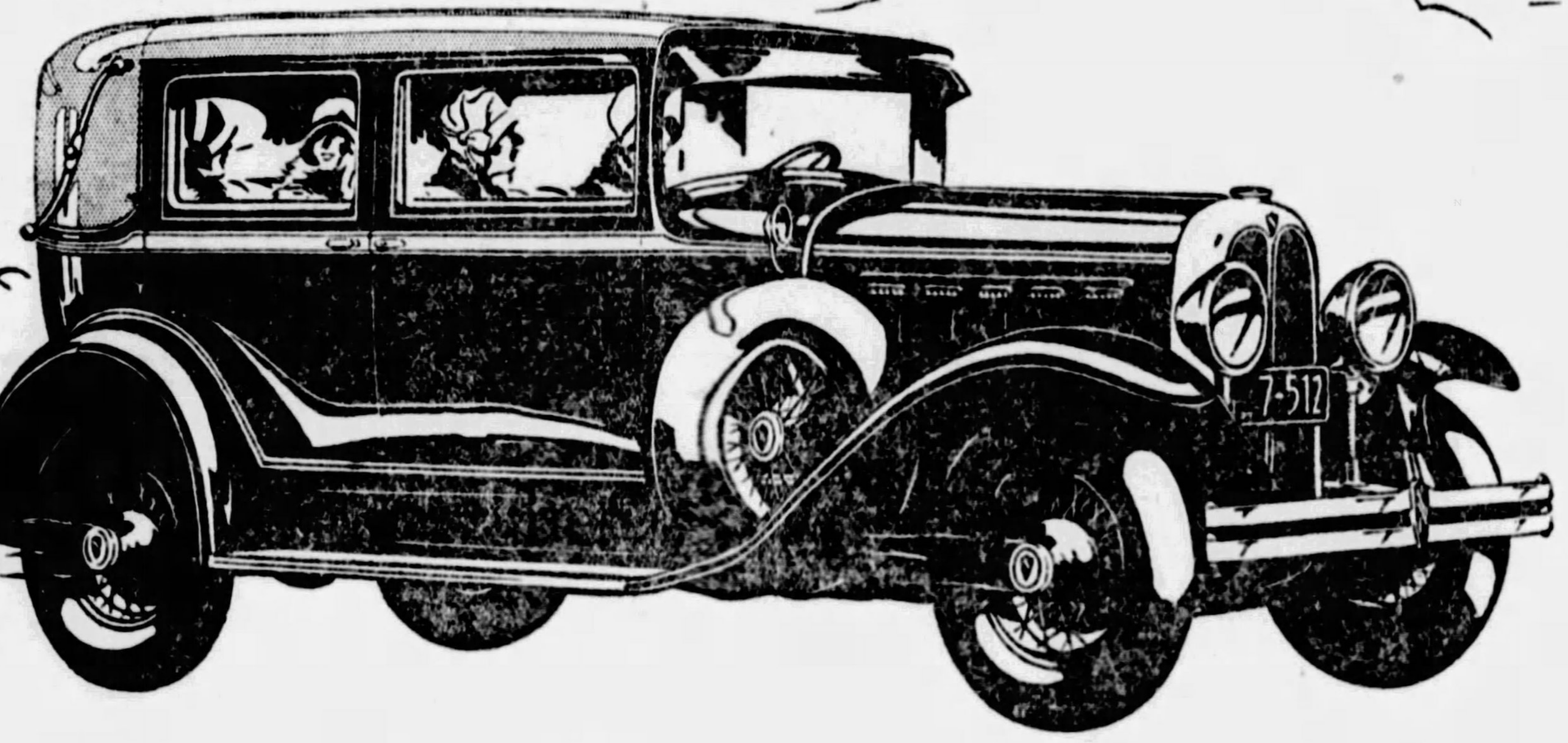

The Landaulet Sedan $1375, f. o. b. factory Body by Fisher Bumpers and Wire Wheel Equipment Extra

NO MATTER where you drive a New All-American you'll find it triumphantly different . . . Different in style . . . with magnificent new bodies by Fisher revealing lines and colors exclusively their own. Different in performance. Faster . . . more powerful . . . more responsive than anything else at its price.

* * *

And basically, too, the New All-American is different. In such things as a big, smooth, silent engine . . . dynamically balanced, counter-weighted crankshaft . . . G-M-R cylinder head . . . cross-flow radiator . . . dirt-and-weather-proof internal-expanding brakes.

* * *

Isn't that what everybody wants in an automobile? Newness . . . distinction . . . individuality? Combining these with mechanical excellence at Oakland's moderate price . . . the New All-American Six stands out clearly as one of the greatest automotive achievements of all time.

* * *

Prices $1145 to $1375, f. o. b. factory, plus delivery charges. Lovejoy Hydraulic Shock Absorbers and spring covers included in list prices. Bumpers and rear fender guards extra. Check Oakland delivered prices—they include lowest handling charges. General Motors Time Payment Plan available at minimum rate.

ASSOCIATE DEALERS
AMBRIDGE—Ambridge Auto Sales, Merchant St.
AVALON—Avalon Auto & Mch. Co., 520 Florence Ave.
BRADDOCK—Hinkel's Service Station, Sixth and Baldridge
CARRICK—Carrick Motor Garage, 1605 Brownsville Road
DORMONT—Alexander Motor Co., 3109 W. Liberty Ave.
DUQUESNE—City Garage, 51-53 N. Duquesne Ave.
ELIZABETH—Hall & Morris, Third St.
HEIDELBERG—Kumpf Garage, Loupurex P. O.
HOMESTEAD—17th Ave. Garage, 17th & West Sts.
HOMEWOOD—Painter Motor Co., 7252 Kelly St.
MILLVALE, PA.—Craig Kerr Garage, 137-139 Grant St.
McKEESPORT—Palmer's Garage, 323-25 Olive St.

C. A. REHTMEYER, INC.
BAUM BLVD. AT CRAIG ST. MAYFLOWER 4700

ASSOCIATE DEALERS
McKEES ROCKS—West Park Motor Co., 315 Broadway.
NATRONA HEIGHTS—Bennett's Garage
OAKDALE, PA.—Bock & Watters.
OAKMONT—C. E. Stoner & Co., 416-418 Oakmont Ave.
PITTSBURGH, PA.—Allegheny County Motors, 5860 Baum Blvd.
PITTSBURGH (N. S.)—Lyndale Garage Co., 4175 Perrysville Ave.
PITTSBURGH (N. S.)—Cowley Auto Repair, 1734 Cowley St.
PITTSBURGH (N. S.)—Haggerty Motor Co., 1330 Reedsdale St.
TURTLE CREEK—Graham Auto Co., 285 Braddock Ave.
WEXFORD—Wexford Garage, Perry Highway
WILKINSBURG, PA.—C. B. Hole Co., 832 Penn Ave.

A NEW
ALL-AMERICAN SIX
BY OAKLAND

THE AMERICAN WEEKLY
Greatest Circulation in the World
© 1929, by American Weekly, Inc.
Great Britain Rights Reserved

Magazine Section of the
Pittsburgh Sun-Telegraph
Sunday Feb. 3, 1929

Petty-June at College

The Diary of an American Co-ed

By the Brilliant Satirist—Fish

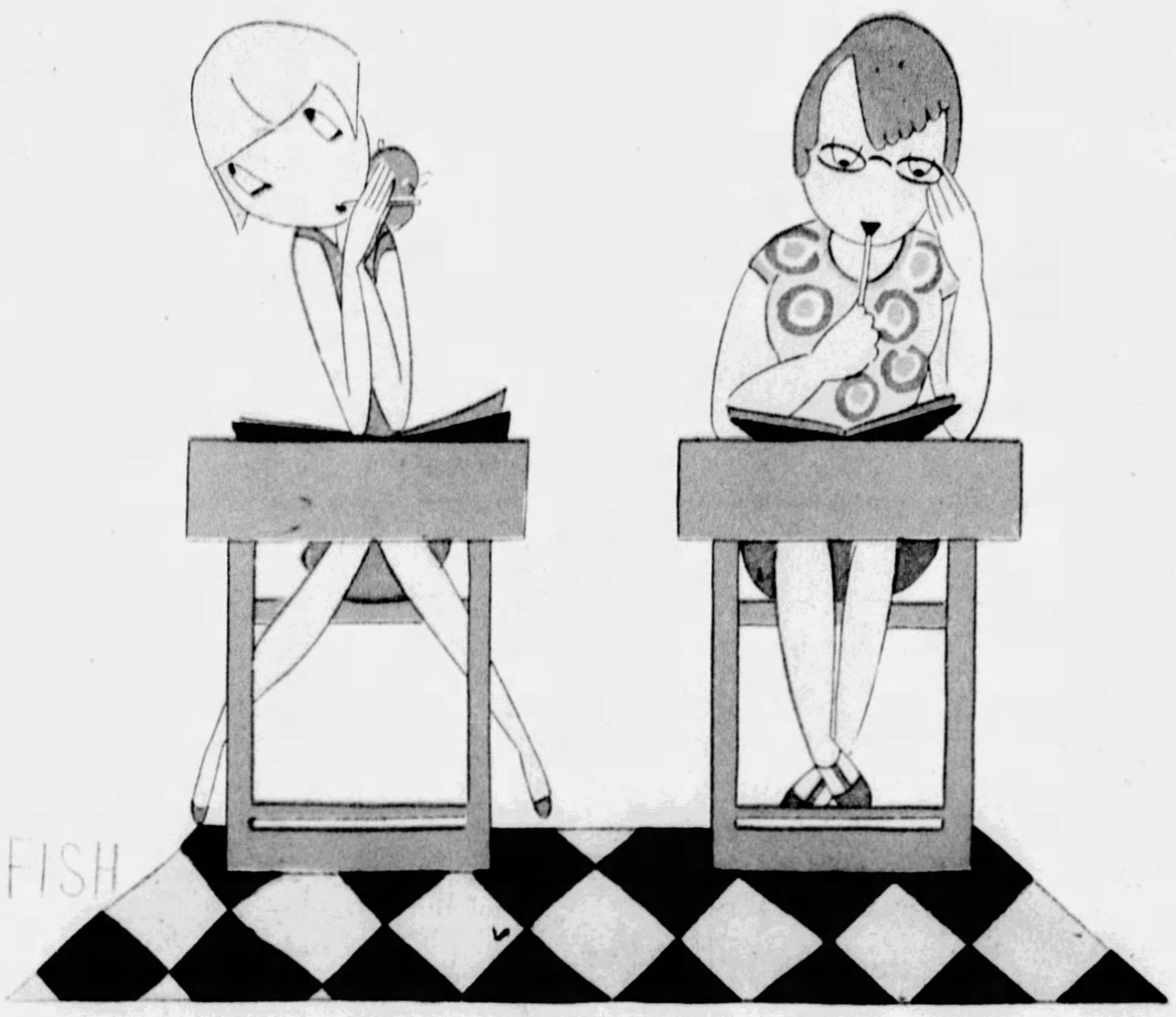

1

WELL, Diary, I don't mind confessing that I'm literally careworn with depression at the idea of spending the Summer vacation at the seashore when simply everyone is going abroad. Even that utterly owl-eyed girl that sits next to me in Math. class has got a traveling scholarship.

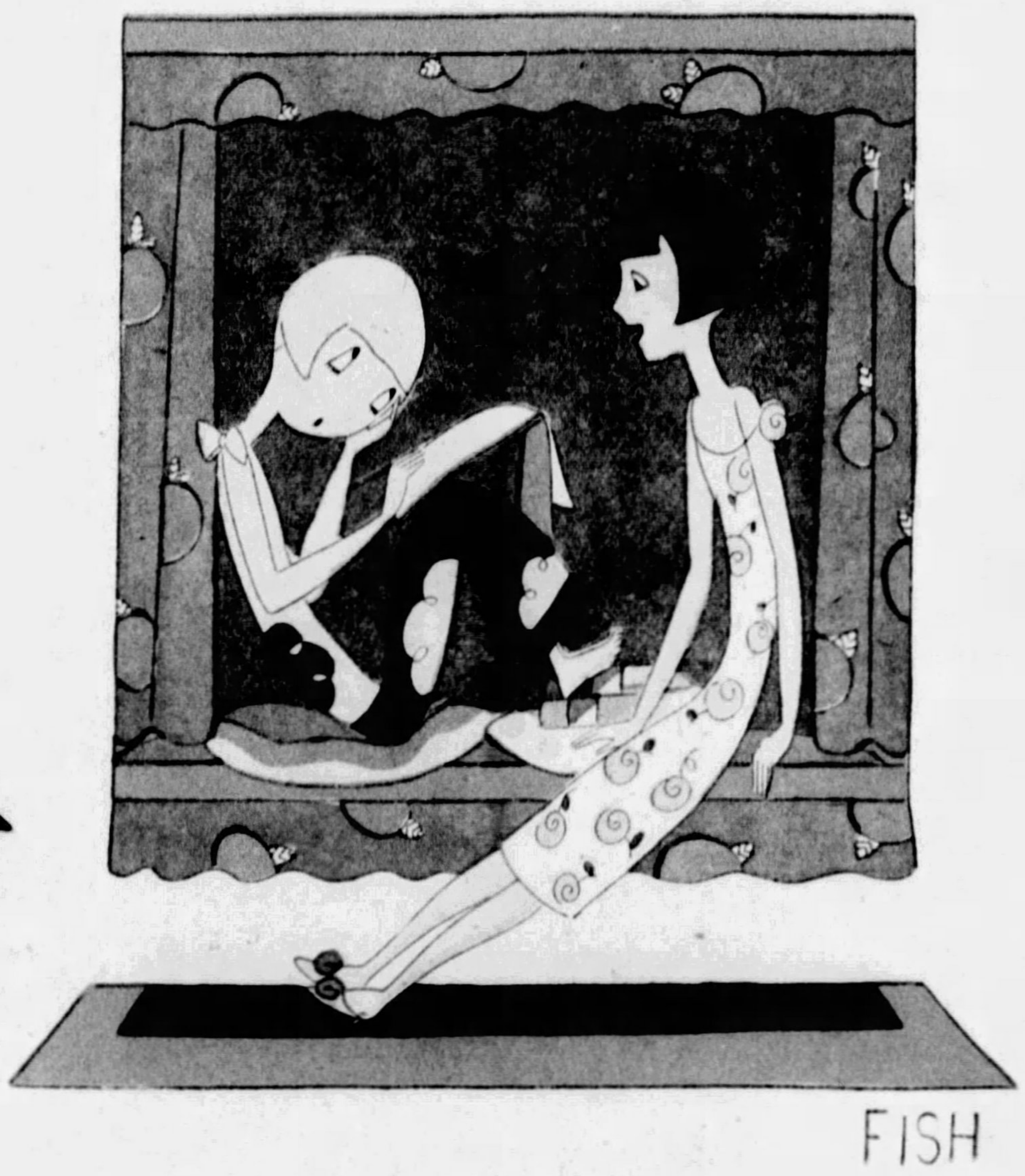

2

TUESDAY.—Ray of hope! Met Marge in the hall today and she said, "Going in for the essay contest?" I said, "Face the facts. Imagine me writing an essay!" She said, "Not essay—S. A.—Sex Appeal. The one the judges say has the most of what Elinor Glyn calls 'It' gets the trip abroad." And sure enough, there was the announcement on the bulletin board.

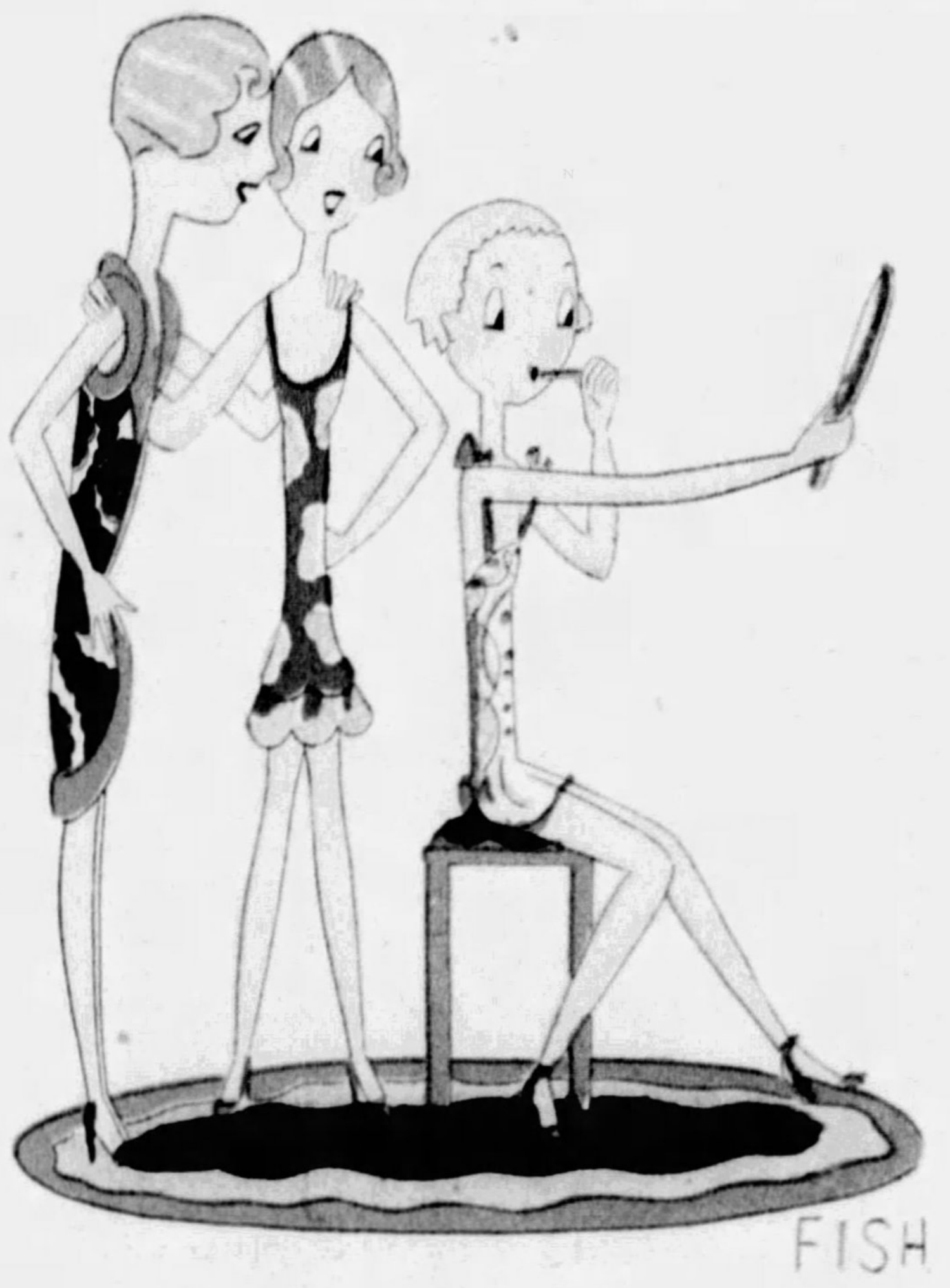

3

NOW, Diary, the question is, "Mirror, have I got S. A.?" I tried doing my hair off my ears and putting on about an inch of simply *frantically* red lip-stick, when Marge and Kay dropped in and said, "Heed the downy chick! Your clothes are more important than your face."

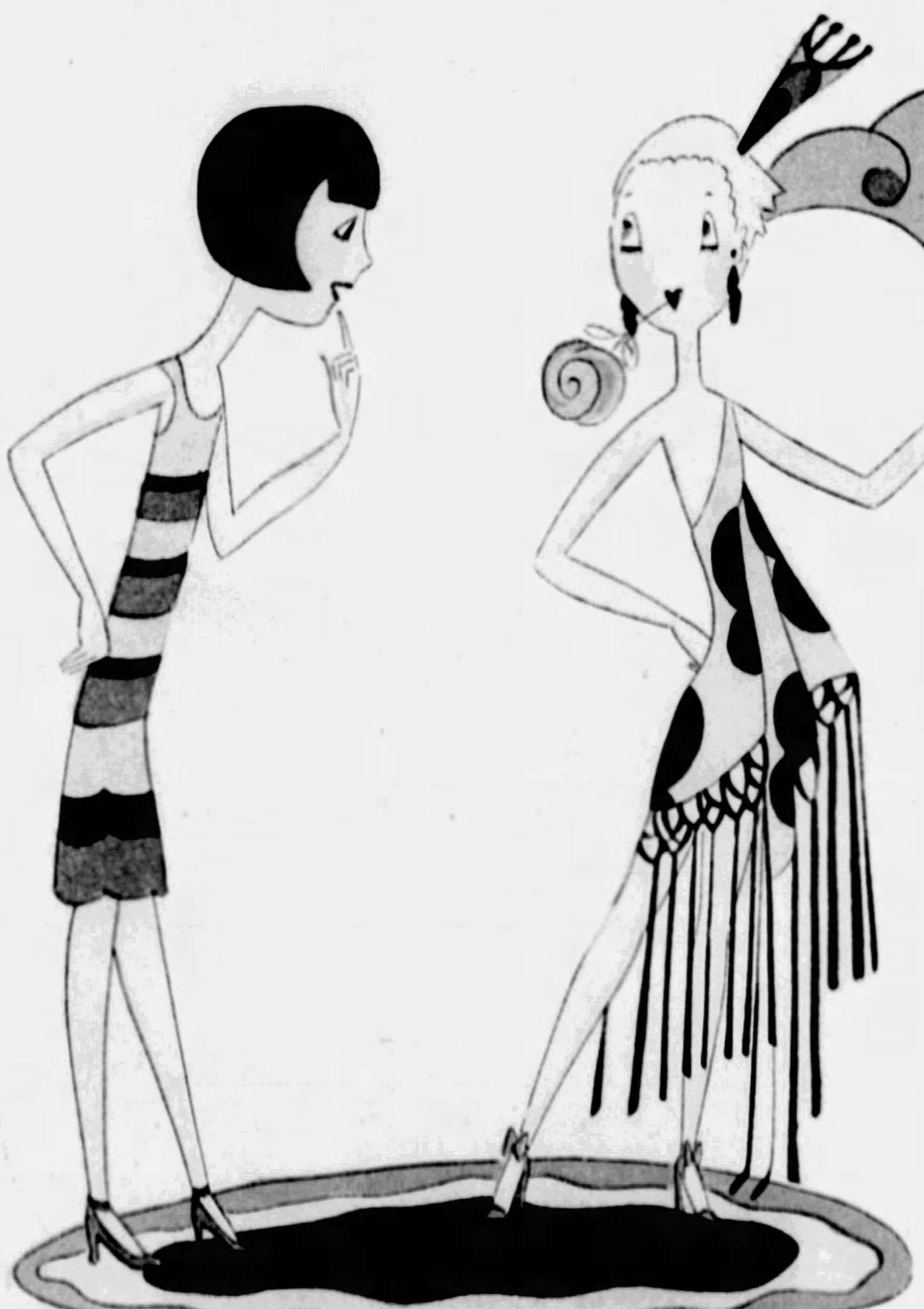

4

CLARISSE is the only one whose judgment a girl can trust, for she is not in the contest. She advised my Spanish get-up, and said I was really "It" in that.

Copyright, 1929,
by
American Weekly,
Inc.

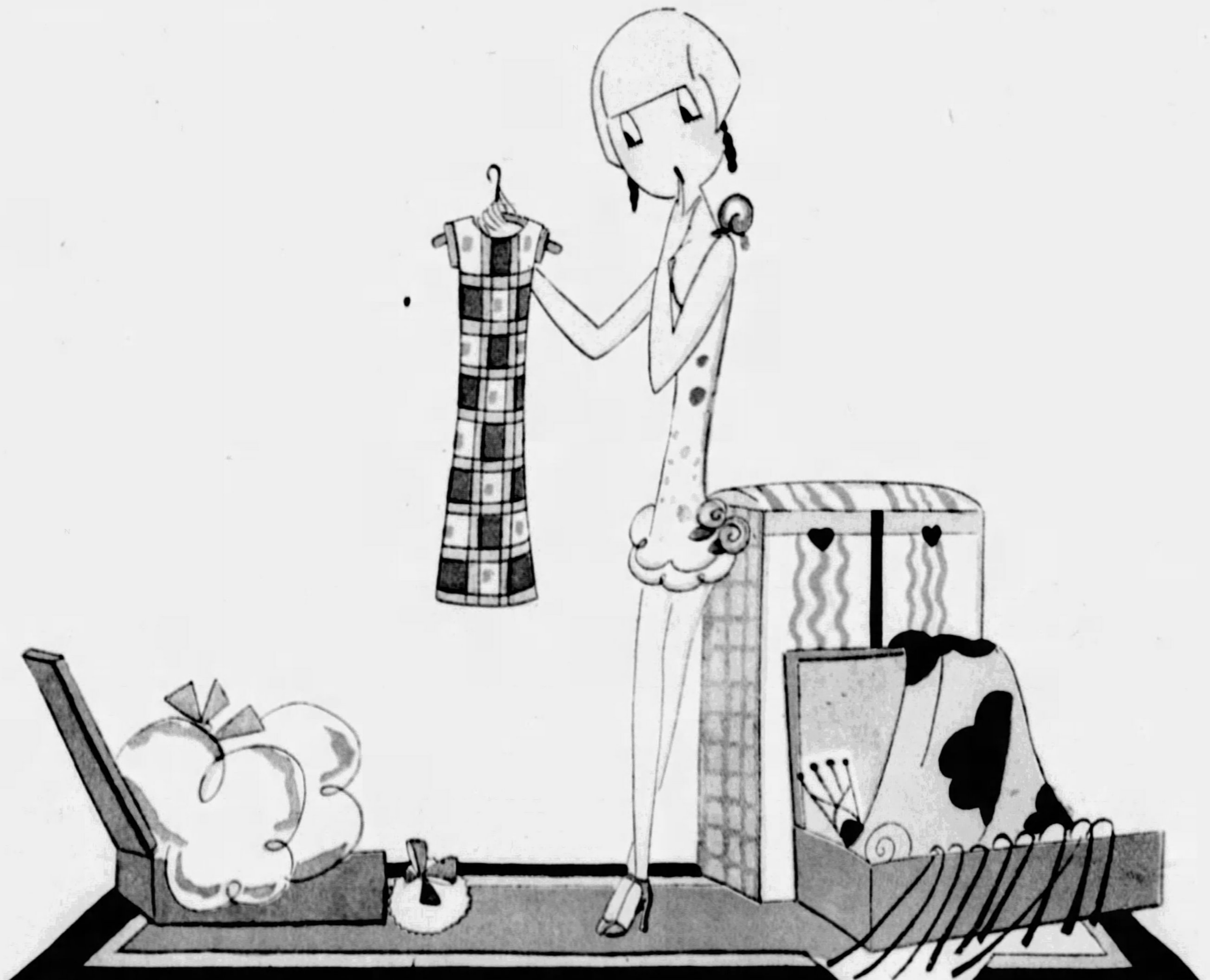

5

BUT if the judges are this red, heavy-bearded type, leaning on canes and no teeth or anything, they are sure to fall for my gingham and this childish candor you hear talk about. Guess I'll take two or three suitcases with me and dress for the contest as soon as I see how old the judges are.

(To Be Continued)

Another Ingenious Art Fraud

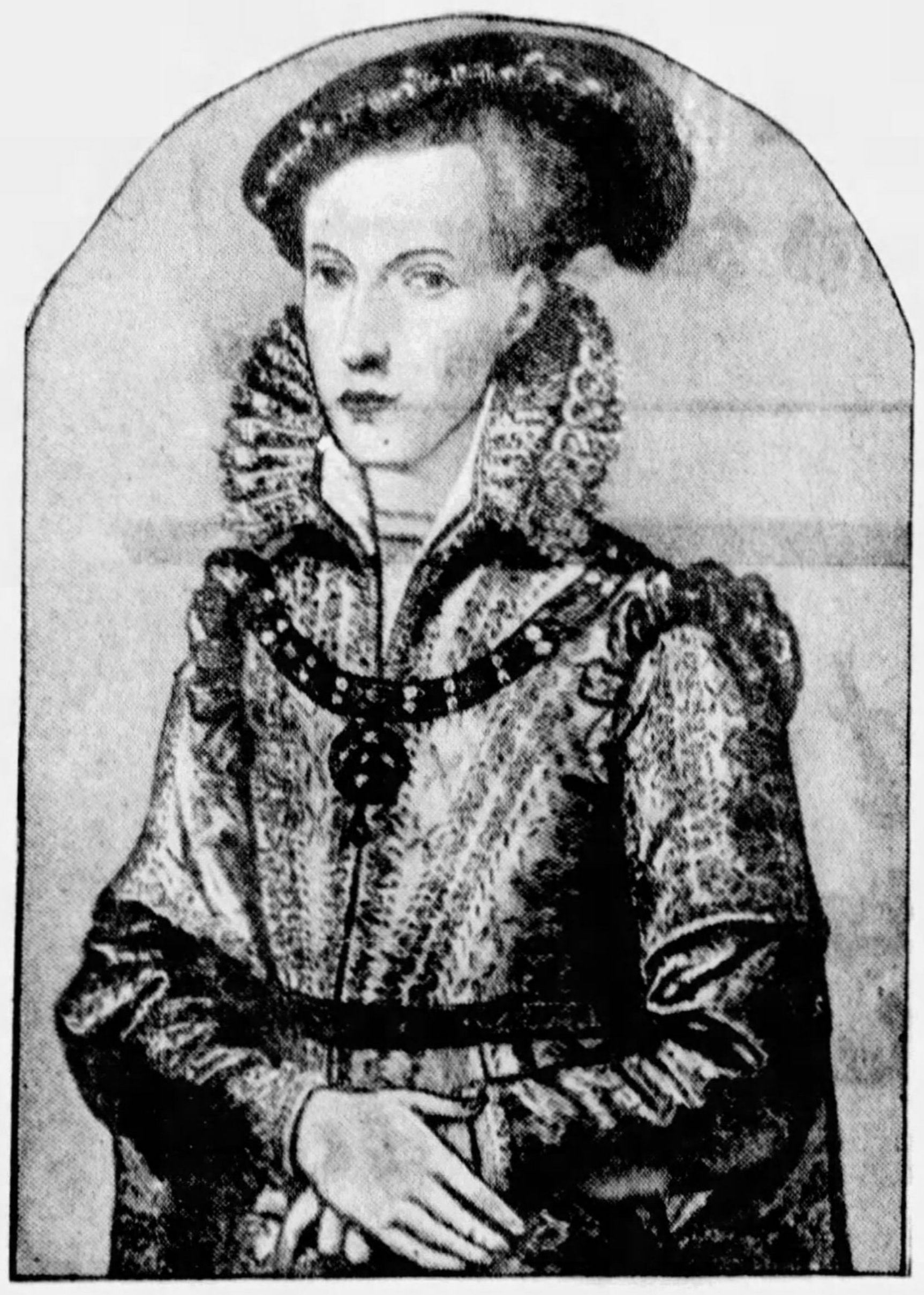

Fraudulent Picture of Edward VI, Passed Off as a Work by Gwillim Stretes. The Perpetrator of the Fraud Merely Painted a Hat and Robes Over an Old Picture of a Girl.

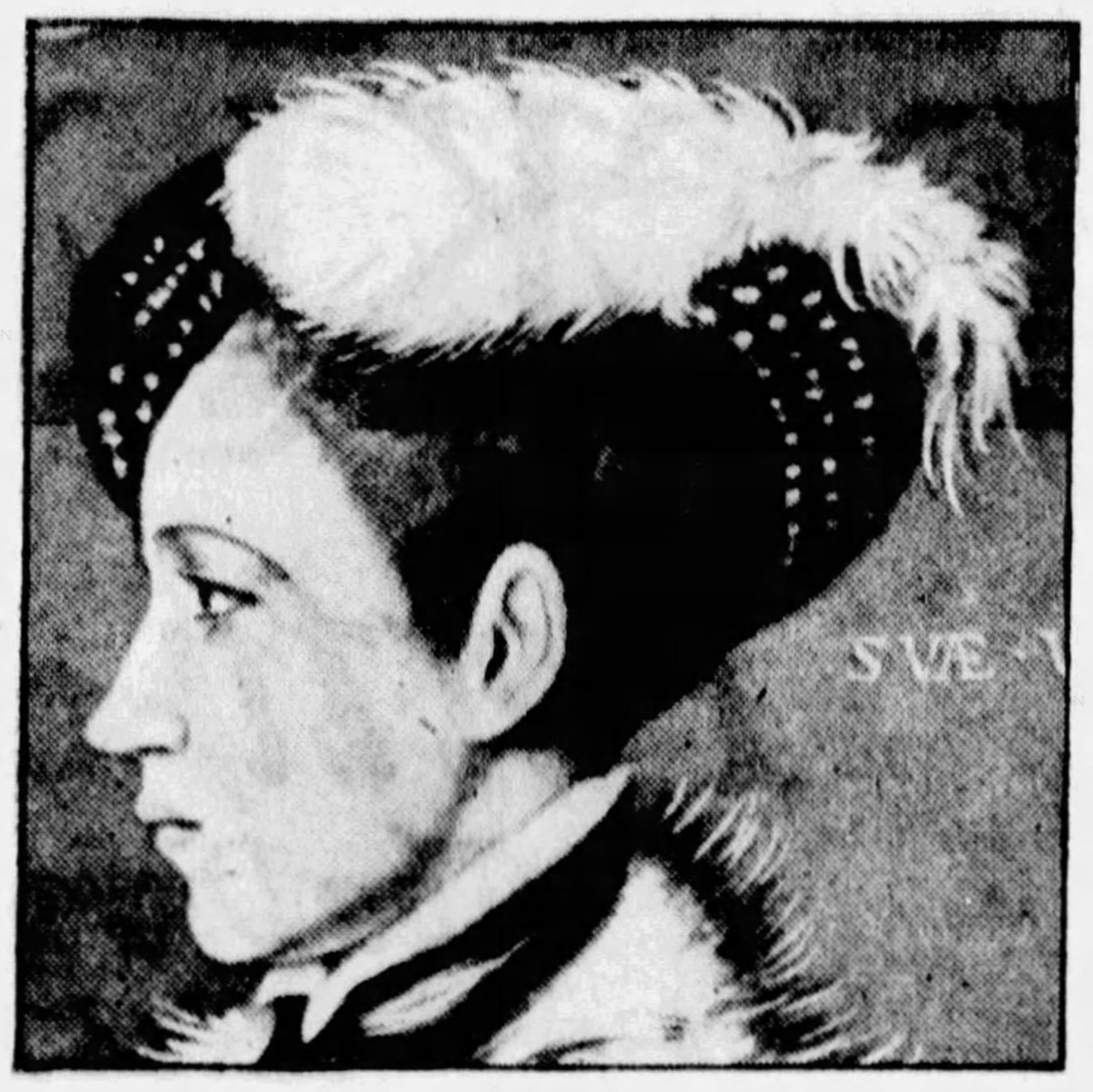

Authentic Portrait of Edward VI, at the Age of Six, Which Served as a Guide to the Artist Who Faked the Picture. The Authentic Portrait Was Made by Hans Holbein, the Younger.

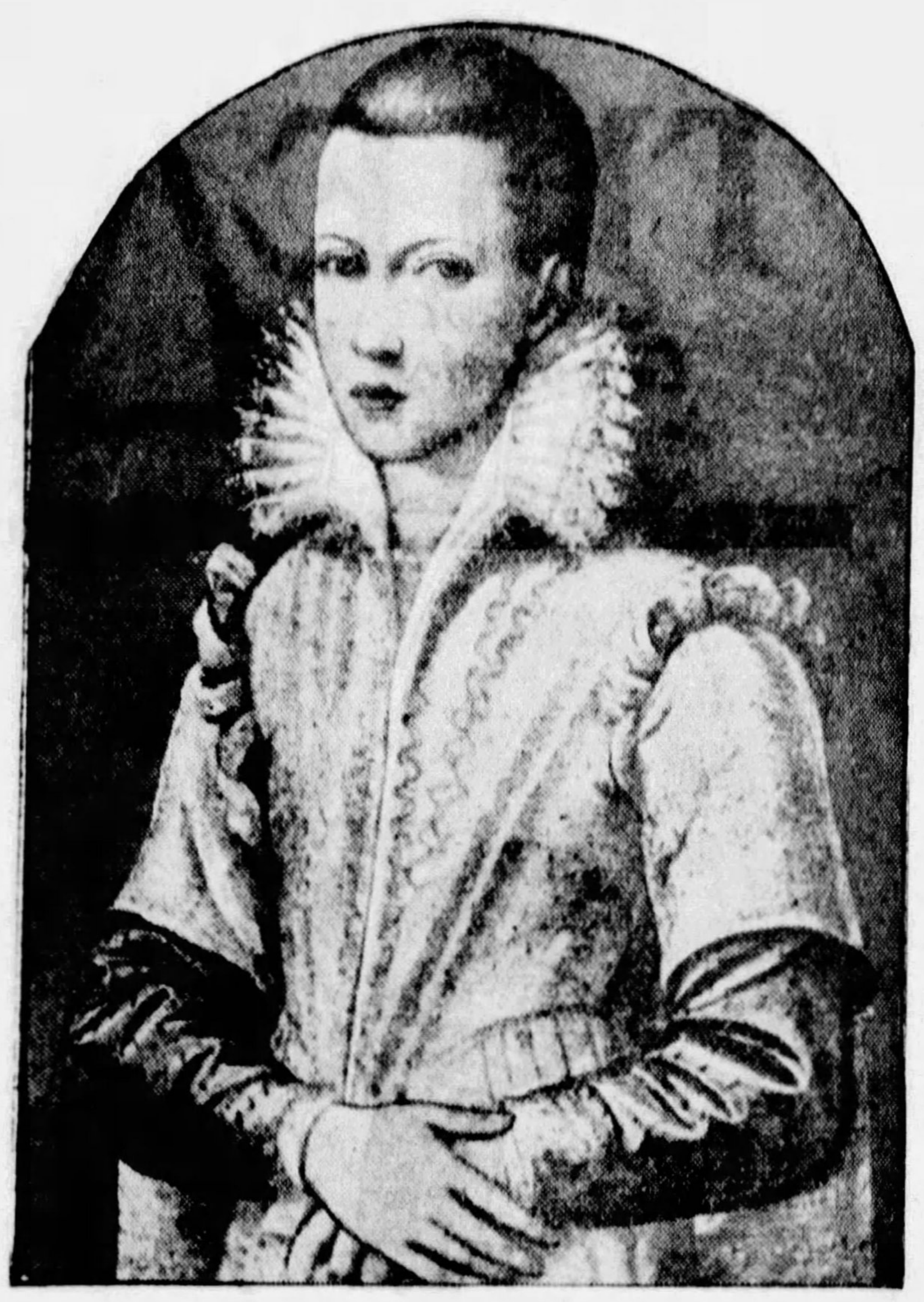

The Original Painting on Which the Fraud Was Accomplished, as It Appeared When the Over-layer of Paint Was Removed.

ART collectors, dealers and museums all over the world have been making nervous inventories of their paintings and sculptures, following recent exposes of spurious art which deceived some of the best known experts in the world. An account of this, published in the American Weekly, related the extraordinary hoaxes of the Italian sculptor, Alceo Dossena, whose faked "old masters" in marble and polychrome wood were sold to museums and individuals for sums running into the hundreds of thousands of dollars.

Following the statement made by Captain Piero Tozzi, an "art detective," who traced the forgeries to the studio of Dossena, in Rome, that America was flooded with thousands of fake Blakelocks, da Vincis, Rembrandts and other alleged "old masters," a general check-up began, and it is expected a further series of frauds will be unearthed. The same process is going on in Europe, where already one extremely ingenious and interesting fake has been discovered. It is not the work of a modern faker, but is believed to be the product of an extremely able artist of the sixteenth century — probably a Frenchman.

Recently at Sotheby's Galleries in London, an oil painting came up for sale. It was an excellent portrait study representing the boy, King Edward VI. Stuck to the back of the panel was the following inscription:

"This picture of Edward VI, supposed to be painted by Gwillim Stretes, Painter to the King (mentioned as having painted at least two pictures for the king, to give to his ambassadors, Sir Thomas Hoby and another) was purchased by my brother-in-law, the late Patrick Fraser Tyth, and having been sent to the meeting of the Archaeological Society held in the year 1856 in Edinburgh, was very much admired by Dr. Waagen, of Berlin. In consequence, an application was made to me for the loan of it for the Manchester Exhibition in 1857, where it went."

The inscription was dated July 26, 1858, and signed J. M. Hog. When the painting was put up for sale at Sotheby's it was purchased by the Saville Gallery for $3,000, and was promptly sent to the restorer. In the process of restoring, some startling changes took place in the painting. First, the green background came away; then the feathered cap, the gold decoration on the collar, the band at the neck, the jewelled chain, the belt, the sword-hilt. There was revealed finally the portrait of a charming girl.

The portrait, as faked, was undoubtedly patterned after the child-portrait of King Edward VI. by Holbein. The artist, however, did not have to go to much trouble. The change in the face of the girl was slight. The reason he did not label his picture "by Holbein" is that Holbein was a celebrated name, whereas Gwillim Stretes was very little known. Today it is suspected that the so-called "Painter to the King" was a legendary figure.

Of late years science has come to the assistance of the world of art, and one by one is settling with definite answers, disputes in regard to the old masters. So important and so surprising have been the results of the application of the X-ray and the violet ray to some of the paintings which have been examined recently that the directors of the Louvre in Paris have been engaged for some time in a test of every one of the 9,000 priceless works in this famous art gallery. When a painting is set up before the appliances of the modern scientific detective, no one can forsee what surprising revelations may follow; no one can be sure what may be concealed beneath the surface pigments. It is no secret that the Louvre, like the museums at Geneva, Boston and Cleveland, has been taken in by fakers from time to time.

Now that a method almost as certain as finger-printing has been found for exposing art frauds, the owner of a reputed "old master" must sooner or later put it to the test or lay himself open to the suspicion that he is afraid. No collector need buy a work of any great antiquity without first seeing what the X-ray says about it. Purchasers of recent works, where there is no question of authenticity, will also take the precaution to forestall any attempts at future forgeries.

Modern art forgers have learned to simulate most cleverly the effect of great age in paintings. They can make a painting look as if it had been covered by several coats of protecting varnish and of dirt, and that these had been later cleaned off. They can cover the surface with the cracks that are such a convincing evidence, of antiquity. This is done easily by giving the painting a coating of glue. Glue, when it dries, contracts with great force. Some glues are so powerful that they will give the "crackle" effect to glass. The glue is later dissolved, but the cracks remain.

Rare Vases Found in Ancient Tomb

LONDON.

THE British Museum contains some of the best specimens extant of ancient Rhodes-Mycenean pottery. Many of the finer vases came from tombs in the Hellenic necropolis at Lindos, Rhodes, where excavations are now being made by the Italian Administration of the Dodecanese, under the supervision of a group of foreign antiquaries.

The majority of the vases found approximate porcelain in appearance, and, although often called that, are really analagous to the Egyptian glazed faience, of which it is, in fact, an imitation. It is distinguished by the white gritty material of which it is made, largely composed of sand. The surface is covered with a glaze, usually of pale blue or cream color, but other colors, such as purple and brown, have been found in the tombs at Lindos. Many of the small vases and jars have been found ornamented with friezes of men and animals in relief, imitating in color and design the glass vessels of the Phoenicians.

At Rhodes and the islands of the Aegean the art of vase painting was originally based on Mycenean tradition, and is distinguished by its naturalism and originality, and by the bold and diverse effects produced by variety or color and novelty of subject. In early specimens the ornamentation is elementary, consisting of friezes of animals, especially lions, deer and goats. The figures stand out sharply in black against the creamy buff ground which is characteristic of most Ionic pottery, and details are brought out by means of engraved lines, patches or purplish iron pigment, or by drawing parts of the figures, especially the heads, in outline on the clay ground.

One of the most advanced examples of early Ionic pottery from Rhodes is a plate in the British Museum, on which is represented the battle between Menelaus and Hector over the body of Euphorbus. Their names are inscribed over the figures, and this is almost the earliest known instance of a mythological subject, the date of the work being not later than 600 B. C.

Recovering Precious Vases From the Newly-Found Hellenic Tomb, at Lindos, Rhodes.

Tax Collectors Eaten by Cannibals

JAVA.

TAX collectors are not particularly popular anywhere in the civilized world. But in the interior of Dutch New Guinea they are particularly unpopular. There are certain Pengasin tribes that used to go in more or less for cannibalism. The strong arm of the Dutch Government succeeded in striking down this hideous custom, and for a long time the Pengasin natives contented themselves with animal fare. The Dutch Government congratulated itself that cannibalism was no more in Pengasin.

Recently a force of tax collectors, possessing police powers, arrived in Pengasin, with intent to assess the entire population the following morning. During the night a surprise attack took place. Scores of natives swarmed around the headquarters of the tax collectors. The men defended themselves as well as they could with guns, and left several of the natives dead, but when the fight was over the entire squad had been killed.

Immediately after the fight the bodies of the tax collectors were divided among the various tribes which had taken part in the attack, and fires were started. A great feast was held, and the butchered tax collectors were the principal items of the banquet.

Won Her Fight for "Freedom of Her Knees" in Court

This Is the Way Mrs. Cleo Hickman Appeared in the Denver Court on the Occasion of Her First Plea for a Divorce, When She Was Told to Go Home and Put on More Clothes.

How Mrs. Hickman's Knees Looked on Her Second Appearance in Court—When She Won Her Divorce.

THE recent divorce of Mrs. Cleo Hickman from her husband, Omar Hickman, of Denver, was in the nature of a double victory for Mrs. Hickman.

It gave her freedom from what she considered galling matrimonial bonds and enabled her to demonstrate that a bright young woman may, by utilizing her ingenuity, surmount obstacles without sacrificing principles.

Mrs. Hickman is a firm believer in the freedom of the knees. She holds that the length—or lack of length—of the skirts she wears is strictly her own business. She was more or less peeved some months ago—when her suit for divorce first was docketed—when District Judge Henley A. Calvert, instead of granting her a preliminary decree, suggested that she go home and put on more clothes.

"I'll put on more of the same kind," she announced defiantly to friends—not in the hearing of the court, of course.

When the day came for her reappearance before the court her attorney gasped at the vision she presented and her friends shook their heads doubtfully. Her skirt was shorter than the one she wore before.

When the court clerk called the case Hickman vs. Hickman, her friends were so distraught with worry that they failed to notice as she walked down the aisle to the witness stand that she carried her coat in front of her in such fashion that only a short expanse of hosiery was visible between the ankle and the spot where the hem of the coat abruptly cut off the view—that is, the view available from the judge's bench.

She sat down and boldly crossed her legs.

From the judge's viewpoint, or point of view, Mrs. Hickman presented a very demure picture. She had used her coat very effectively, on the side facing the bench.

The hearing was very brief—as brief, almost, as Mrs. Hickman's skirt. And she stepped down from the witness stand matrimonially free, and smiling.

It was her second experience in the divorce courts, although she is but 25 years old. It also was her husband's second appearance in the role of divorce defendant.

They were married in November, 1926, three days after Mr. Hickman's first wife had obtained a divorce on grounds of cruelty and non-support. Her charges were similar to those of the first Mrs. Hickman. Her husband was mean to her and accused her of undue familiarity with other men, she said. Her first marriage also was an elopement—while she was attending school in Chicago. Lucian Young, the man who won her, was an aviator. But after he won her, she said, he did not seem to care to pay the bills.

Boy Rajah's Robes Cost $25,000

CALCUTTA.

THE BOY RAJAH OF PUDUOOTTAH, recently enthroned, came to his throne with a robe which cost $25,000, following ceremonies of the type which India loves. At the palace twenty extra cooks were employed to cook food for the visiting nobles and their retinues. Lords, ladies-in-waiting grooms, all sorts of dignitaries assembled for fifteen days before the coronation while dancing girls and musicians rehearsed.

The Mahouts busied themselves with their elephants, washing their ears polishing their toe-nails, painting their hides and gilding their tusks. A general holiday was declared, and for seven days the populace feasted, sang and made poems praising the All-High. And then one day the palace gates opened and the boy Rajah, riding on his elephant of state, escorted by a splendid cavalcade, came into the place of coronation.

When the time came for him to ascend the throne, holy water was sprinkled on him. This lasted for seven minutes. Blessings were invoked upon the new ruler by the saffron-hued priests and the boy was again anointed while bands played and nautch girls danced in the courtyards and halls below. One feature of the state parade and coronation tended to show the general lavishness of the proceedings. The new Rajah's favorite pony, which was led in the procession, was decorated with jewels to the value of $10,000.

There was a display of gems such as is seen only at the coronations of Indian princes. Nowhere in the world are there seen as many gems as at an Indian coronation. The Rajahs are famous for their diamonds, pearls and other jewels, many of their individual collections running into millions of dollars.

The wardrobe of the boy Rajah was said to represent a total value of over $200,000. Almost every garment was encrusted with gems. The total cost of the ceremonies and fetes attending the coronation has been estimated at over half a million dollars.

The Boy Rajah of Pudnoottah, Recently Enthroned With All the Ceremonies That India Loves. The Costume, Encrusted With Gems Is Easily Valued at $25,000, and Is Only One of a Very Large Wardrobe.

© 1929, by American Weekly, Inc. Great Britain Rights Reserved.

Asks for a Separation—Gets a Divorce She Doesn't Want

Mrs. Brokaw, of the New York Multi-Millionaire Family, Tells the Judge a Lot of Awful Things About Mr. Brokaw and Lets Slip the Fact That She Doesn't Ask a Divorce Because Then Her Husband Will Marry the Woman Who Made All the Trouble

Mr. Clifford V. Brokaw at the Cocoanut Grove Costume Ball at Palm Beach, Which He Attended Dressed as a Sheik.

Photo JOHN WALLACE GILLIES

The Brokaw Summer Home at Glen Cove, Long Island, Where the Couple Could Not Manage to Be Happy.

Curious Photograph of Mr. Brokaw In His $15,000 Touring Car Which Attracted Great Attention at the Time—And Would Attract Still More Attention Today If He Still Owned It and Drove About In It.

Photograph, But Not a Recent One, of Mrs. Clifford V. Brokaw

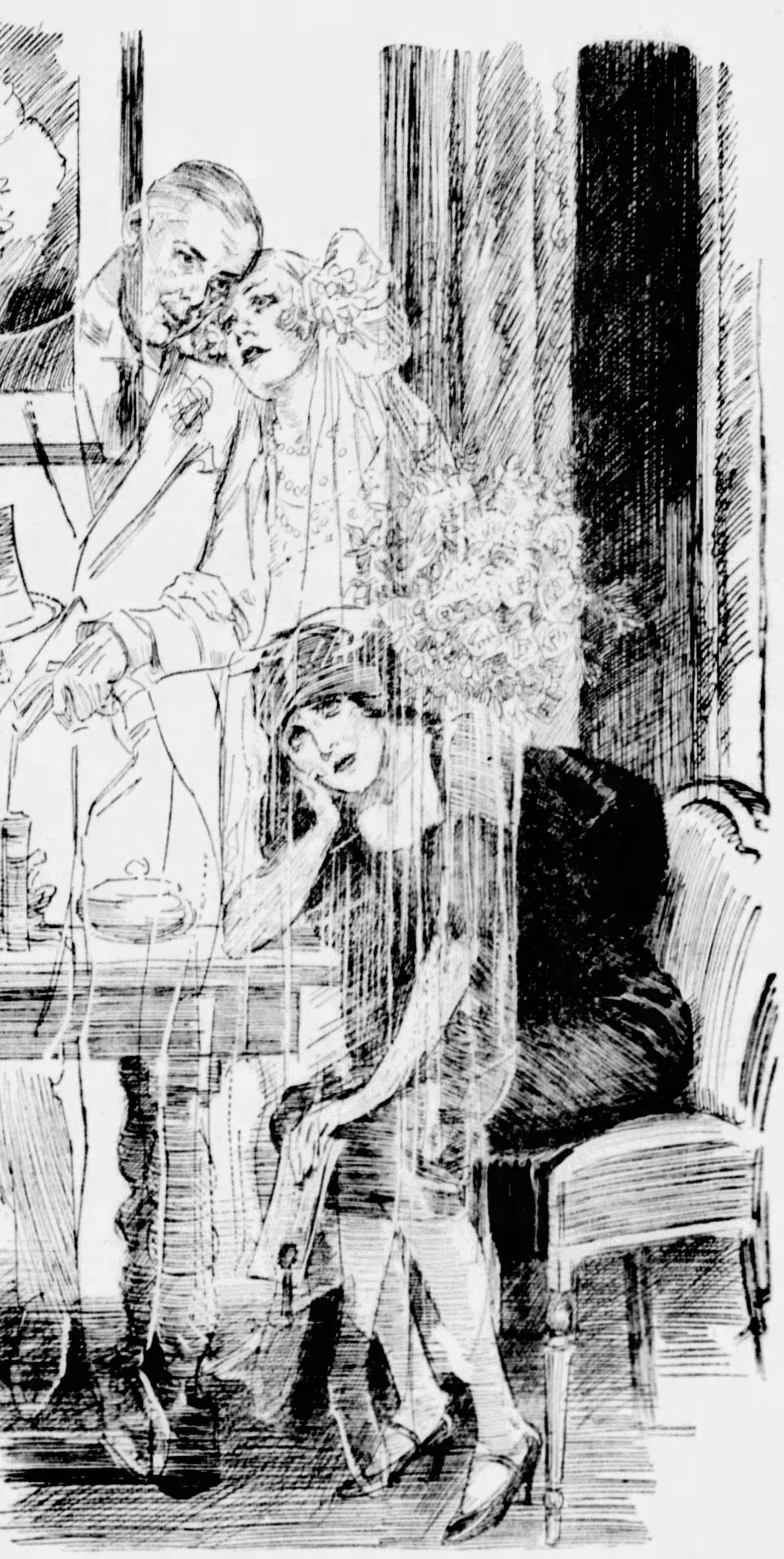

The One Thing Mrs. Brokaw Did Not Want Was a Divorce, And She Told the Judge the Reason Why She Insisted On a Separation, But Not A Divorce—She Could Not Stand the Thought of Having Her Husband Marry the Woman Twenty-five Years Younger Than Herself Who, She Said, Had Supplanted Her in Her Husband's Affections. But Now the Vision Which Mrs. Brokaw Could Not Bear to Contemplate As a Reality, May Come True at Any Hour.

CLIFFORD VAIL BROKAW, society man, found no love in his $700,000 cottage at Glen Cove, Long Island—so he sought divorce from Mrs. Brokaw, but was willing to give at least two of his eight millions to get it.

Nannie I. Brokaw thought $2,000,000 too cheap to buy full liberty—so, in her countersuit, she modestly asked for separation only.

In the long trial at Carson City, Nevada, the husband and wife revealed such a sincere and long-standing dislike for each other that nobody could hope they would ever live together again. Observing this, Judge Ballard fixed up what he thought would be a perfect compromise and make everyone happy. He awarded the wife the settlement her husband had offered, which was just about all she was asking anyway. For good measure, he gave her the divorce instead of the husband, though she had only requested a separation. Surely the husband could not complain of a little technicality such as who divorces whom when everyone knows it is customary to let the woman have it, right or wrong.

It looked like a decision worthy of Solomon, but to the kind judge's dismay, both parties are furious and have joined in appealing his decision, apparently the first thing this couple has agreed on in 25 years. Brokaw feels that he has been cheated out of a divorce decree he himself was entitled to; Mrs. Brokaw is disgusted at winning a legal victory that is worse than a defeat.

During the trial it became apparent that this was not the ordinary alimony and freedom dicker that comes before the divorce courts of the country, but a sort of "grudge fight." The judge could not understand why, if Mrs. Brokaw never wanted to see Mr. Brokaw again, she should not be contented to take the child, a couple of her husband's millions and her complete freedom.

Part of her complaint had been that Mr. Brokaw's detectives were always shadowing her. Divorce would mean the calling off of these annoying sleuths since it would do Mr. Brokaw no good to "get anything" on a lady who was no longer Mrs. Brokaw.

"Because," she explained, "the minute he is free he will go and marry 'that Park Avenue woman.'"

It would seem that such a possibility was the very thing the benevolent judge had in mind. Mrs. Brokaw had testified how much her husband was in love with that fascinator though she had not proved quite to the Court's satisfaction any actual wrongdoing between the two. The judge in his final decision stated that it was contrary to public policy and morality to force celibacy upon two people from motives of revenge.

His Honor asked for more enlightenment on Mrs. Brokaw's motives, but he did not get much. What was the use? Even the most learned judge is, after all, a mere man and would not understand that public policy means nothing to a wife, compared with her own private policy.

It would be just like a man to think that because she had collected all the cash she could hope for, not to worry about who was getting the benefit of what her ex-husband had left. How could she possibly be happy spending the interest on two millions while "that Park Avenue person" was spending most of the interest on six millions? Only a man could imagine she would have a comfortable moment in that $700,000 Glen Cove home when the second Mrs. Brokaw might at any time pursuade her husband to buy her a million-dollar one, near enough so her friends would keep her miserable telling her about it.

Mr. Brokaw's thoughts were quite different. He had no objection to Nannie I. Brokaw getting all the joy she could out of the liberal slice of his fortune she had collected and no desire to build a bigger and better home on Long Island. It was his ambition to keep out of that part of the country entirely.

But that divorce he wanted himself, as a matter of record. In his complaint, Mr. Brokaw lists nearly a 100 instances of cruel and inhuman treatment, neglect and desertion which he claims to have endured. After putting up with 25 years of such married misery he though it no more than fair that the court should at least grant him the divorce instead of giving it to his wife, as if she were the injured party.

On the witness stand in Carson City, Clifford Brokaw spent a large part of the two weeks required for the hearing telling of the "outrageous indignities" thrust upon him which even included personal violence. This rough treatment, he said, began the first year of their married life and continued until they were separated in 1924. If correct, his body must have been black and blue some of the time and his soul all the time.

While the plodding Long Island commuters on their way home from New York envied the carefree joys of the rich which they assumed must be behind the shades of that Glen Cove mansion, it was really nothing but an endless cat-and-dog fight. At Palm Beach, Rye, N. Y., the Riviera, on board the Brokaw yacht, everywhere—the scenery was different, but the scenes the same old thing. He told of fits of temper and threats of smashing property, most diverting to the servants, but painful to their master.

Even absence failed to make this wife's heart beat fonder. He testified that one time returning from Europe, he stepped off the boat eagerly expecting a fond reunion and reconciliation, only to be met with such conspicuous indifference as to cause him "shame, humiliation and embarrassment." According to his story, she called on his sister in 1922 with the information that she was going to get a separation. One year later, so he told the Court, she did get it by the simple process of deserting him "wilfully and without cause or reason and that ever since that time and against his will, she has continued to live apart from him."

The husband admitted that he was worth between seven and eight million dollars, but said that his wife had considerable wealth in her own right and that he had bestowed some $300,000 on her, all of which she still has. In his suit he made the following offer to the defendant which Judge Ballard ordered her to accept:

One million dollars outright; $500,000 in trust fund and on the death of the defendant that it is to revert to the son, Clifford, Jr. The Glen Cove home, valued at approximately $700,000, and $1,000,000 in trust fund, interest from the same to be equally divided between the father and son, to revert to the son on the death of the father.

In the answer and cross complaint filed by Mrs. Brokaw she denies every one of the allegations. She never was cross, violent, indifferent, nor a deserter. If by any chance she looked that way, there was a reason for it. True, in 1922, she felt obliged to remove herself from the plaintiff's annoying presence twice, once for a period of three months, but these two absences were entirely his own fault, and Mr. Brokaw brought on and deserved any coolness or indifference he may have thought he observed.

It was in 1923 that Mr. Brokaw, unhappy at home, became so attentive to his secretary, taking her to theatres, dinners and even on his yacht that Mrs. Brokaw demanded her discharge. This promise, she says, was given but never kept and in 1927 the secretary died, still unfired.

In January, 1924, so the judge was told, Mr. Brokaw left home and moved to the Hotel Plaza to be in closer contact with a woman whom his wife says he knew she particularly disliked. This bad start of the New Year upset Mrs. Brokaw's health, but they finally agreed in writing to a temporary separation. The husband liked it so well that when the time expired and Mrs. Brokaw cordially invited him to return to her bed and board he replied with a suggestion to renew the contract for a term of years.

Then he took a residence in Nevada which she suspects was for the purpose of association with a much younger woman who had not, like herself, been worn out by the hard labor of bringing up a child and bossing a lot of servants.

The attractive secretary had died during the Winter of 1927 and after a proper interval of mourning Mrs. Brokaw says that her husband transferred his affections to a certain young woman who lived in an apartment on Park Ave., New York, and that he took her to theatres, dinners, etc., and made her presents of large sums of money, bracelets and rings.

This same charmer is alleged to have gone West and by agreement met him on the train at Montello, Nevada. After filing his divorce complaint, Mrs. Brokaw believes that he spent most of his time with her in California, visiting Santa Barbara, Pasadena and other points. Of all the ladies who have troubled Mrs. Brokaw, this Park Avenue charmer annoys her the most. It is because she fears he will marry her that the unasked-for divorce is so unpalatable.

Judge Ballard's decision made clear that he was not much impressed by Mr. Brokaw's charges of cruelty and desertion. Wives are not expected to be angels around the house while their husbands take secretaries yachting. Discounting all the rows that occurred up to 1920 as minor disturbances that only gave color to the picture of marital unhappiness, the judge then said:

"Taken as a whole the circumstances fall short of showing cruelty under a most liberal definition, they being trivial in nature. The evil shrinks to comparative insignificance in the light of the explanations of Mrs. Brokaw whose testimony is far more satisfactory.

"What the court believes to be the important element and the potent cause of the disruption, is the woman in the case, the plaintiff's secretary. The defendant alleges that in January, 1924, the plaintiff desired freedom to associate with a woman to whom he was devoted. As a matter of pleading this does not even inferentially charge the plaintiff with infidelity or such conduct as would justify a wife seeking divorce."

"It may have been that the plaintiff and his secretary were involved in an amour and that the secretary had usurped the position of wife, but while the court realizes that many men in business are libertines and that many females are mistresses it cannot condemn on the fragile proof here offered.

"The court having demonstrated to its satisfaction that Mr. Brokaw's evidence has not proven cruelty we do not feel warranted in considering his case as aided by the testimony of Mrs. Brokaw."

So having disposed of Mr. Brokaw's divorce plea, the judge turned his attention to Mrs. Brokaw's demand for a separation. Judge Ballard requested her to amend her cross-complaint to one asking absolute divorce, but she flatly refused. Then the Court asked counsel for both sides to submit precedents to determine whether the Court has the power to order an absolute divorce when only a decree for separation and separate maintenance is asked. The lawyers came back with two identical lists of legal authorities and the same argument that it could not be done. Nevertheless, the judge handed a divorce to Mrs. Brokaw with the following explanation:

"The principle reason for discouraging limited divorces and decrees of separate maintenance is that it is against public policy and morals to turn out in enforced celibacy parties who are neither married or unmarried, and that it may inspire fear and nourish the hope of revenge on either.

"It would seem clear that the court has the power to grant relief beyond that prayed for in an adversary proceeding. It would also seem that we may do in a divorce case what would not be permissible in others where the interests of society are not so vital.

"When we come to consider the settlement of property Mrs. Brokaw desires that she have the decree of separate maintenance; in substance she demands a division of the property only permissible or suitable upon a divorce.

"In conclusion we hold that Mrs. Brokaw is entitled to a divorce. That the court cannot on the record afford her even a substantial part of any of the personal property for which she asks unattended by a divorce. The public peace and morality and the future peace and possible happiness of the parties will be best served by the severance of a bond that has become infinitely tenuous. The judgment of the court will be the severence of the bonds of matrimony existing between the plaintiff and the defendant, on the ground of desertion on the part of Mr. Brokaw. Mrs. Brokaw is to have the property settlement in the terms of the offer made on the trial."

Mrs. Brokaw, the technical victor, has won vindication, a big fortune and her freedom but can't enjoy any of it because Mr. Brokaw is also free to marry the Park Avenue charmer.

© 1929, by American Weekly, Inc. Great Britain Rights Reserved.

Finding New Aids To Beauty In Roof-top Sun-Baths

Beauty-Seeking Girls Patronize the Solarium Atop a Miami, Florida, Hotel, Where Their Sun-Baths Are Timed and Regulated by Graduate Nurses.

INTERNATIONAL NEWSREEL PHOTO

Miss Agnes Bachelor, the Nurse, Giving Instructions to a Beauty Patient.

UNDERWOOD & UNDERWOOD PHOTO

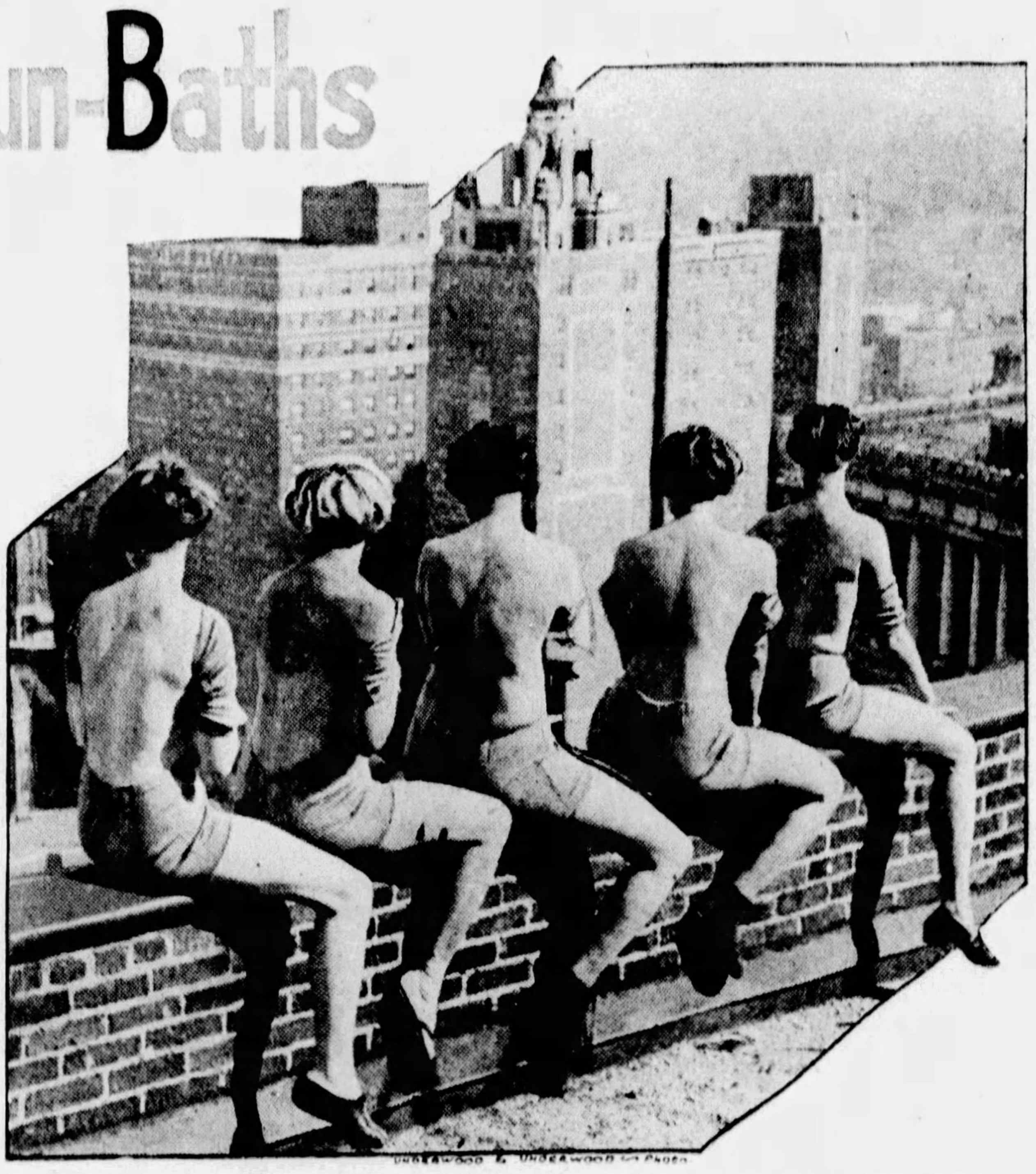

Chicago Was the First City to Try Out the Roof Top Beauty Scheme. The Photo Shows Five Members of the Illinois Women's Athletic Club Taking Their Daily Sun Bath.

UNDERWOOD & UNDERWOOD PHOTO

THE human race's habit of wearing clothes, which nature probably never intended, and the artificial indoor life of modern civilization, have greatly impaired the protective machinery of the body against drafts, colds and changes in the weather. In other words, the human race has a better chance for health without clothing than it has with clothing. Women are wearing as few clothes as possible. It is an instinctive move to let the sun get at their bodies.

More and more it is being recognized by women that the sun is a greater adjunct to beauty than the vanity case. In the larger cities the newer hotels and apartment buildings are establishing solariums for the use of their guests. Chicago was among the first of the American cities to utilize the rooftops for beauty. The Illinois Women's Athletic Club installed a solarium which proved so popular that a great many clubs immediately followed its example.

In Florida, where the sun is out a great deal, and where people go for their health, the solariums are usually in charge of professional nurses, who see to it that the fair patients, or clients, do not overdo things. The sun can help, but it can also hurt and blister, and sometimes do serious damage.

The pioneer in the "sun-cure" treatment is Dr. Auguste Rollier, distinguished Swiss physician. He has been a lifelong advocate of the idea of exposing the skin to the air and sun, as an aid to beauty as well as health. The skin, Dr. Rollier points out, is not merely an inert covering for the body, like the leather covering of a trunk. It is an actual organ, he insists, with duties almost as important as those of the lungs or stomach or kidneys. These duties of the skin are not perfectly discharged when all of the skin is covered, away from light and air, for most of the time.

Not only on rooftops, but in apartments, daily sun-baths have become part of the routine of American women. Miss Viola Allen, who some time ago won the unofficial title of the American Venus because of the perfection of her form, was one of the first women to appreciate the beauty value of sun-baths. Her New York apartment is specially equipped with a "bathroom" wherein she takes showers of artificial sunlight.

The same sort of sun-bath, but on a larger scale, was recently constructed by the management of the Drury Lane theatre in London for the benefit of their actors. Because of the nature of their work, and the fog which hangs over London a good deal of the time, especially during the Winter season, actors seldom found an opportunity to expose themselves to the healthful effects of the sunlight.

It is not more than twenty years ago that American women wore, on an average, some fifteen to twenty pounds of clothes, even indoors. Fifty pounds of clothes was not unknown. No ray of sun could penetrate to anything except the face, and even that was often protected by a veil. Today women wear as few clothes as possible. In the Summer the average costume is less than three pounds. They wear no stockings. On the beaches they wear one-piece costumes that weigh a few ounces. And on the rooftop solariums, they discard clothes altogether.

What Your Dentist Thinks About on His Day Off

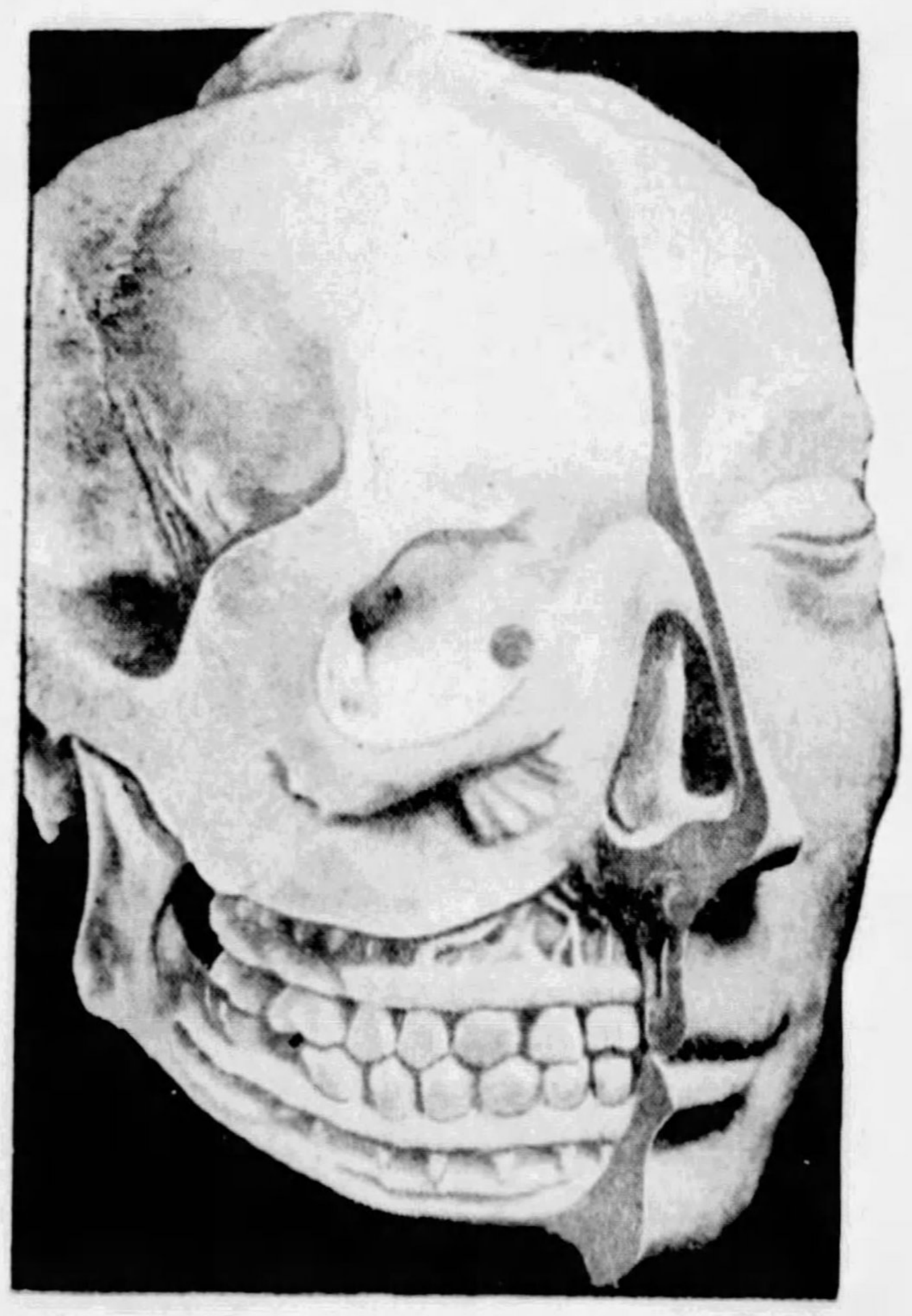

"The Open Skull," an Interesting Sculpture by Dr. Milton Cohen, New York Dentist, Who Does Carving on His Day Off.

WHEN a sailor comes in for shore leave he is very apt to spend his vacation on a swan-boat in the park. Chorus girls, after the show, love to go to a dance. Photographers, when they go vacationing always take their cameras along. In short, it seems impossible for anyone wedded to an art, a trade or a profession, to get away from it even in leisure moments.

What do dentists think about on their days off? A group of them recently answered the question in New York by announcing the organization of the Dentists' Art Club. It appears that the average dentist is not content to be a virtuoso with only the tweezers. The creative impulse stirs in the dental heart as it does in any other. When they are not pulling teeth they want to push pencils or paint brushes, or wood-carving tools.

The Dentists' Art Club rapidly acquired a considerable membership of teeth-pullers and fixers, who, in their off moments, liked to go in for sculpture, painting and wood-carving. Recently the club gave its first exhibition of the work of its members.

The most interesting of the pieces were the work of Dr. Milton Cohen, professor of Crown and Bridge and Ceramics at the New York University School of Dentistry, and one of the charter members of the Dentists' Art Club. Probably the most striking exhibit of the show was Dr. Cohen's carving entitled, "The Open Skull." This was a realistic sculpture, in which a human skull is laid open to reveal the structure of what the artist-dentist probably figures is the most fascinating part of the body—the teeth. From the point of technique the sculpture is admirable. From the point of view of realism it is admirable. From the beauty standpoint the sculpture is perhaps a bit too physiological. At any rate, it served to illustrate the point that dentists, on their days off, find it extremely hard to get away from the thing that occupies their attention when they are at work.

Dr. Cohen, most prolific of the dentists who go in for art, showed a second work, entitled "The Patient." In this, working in bronze, Dr. Cohen offered a humorous slant on his profession. This figure, a rustic youth with a swollen moon face adorned with one glaring tooth, to which he points in agony, spectacularly embodies the popular ideal of dental torture. An aching tooth has always been a comic spectacle and experience to everybody except the owner of the tooth.

To prove that he could get away from dentistry during his off moments of art, Dr. Cohen exhibited a marine oil painting and several bronzes, which had nothing to do with teeth. And some of the other exhibits likewise revealed a total absence of dental touch.

The influence of the Dentists' Art Club has been made manifest in the new style of dental offices. The matter of leading their rooms away from the dolorous tones of the torture chambers of the past has led to some interesting experiments. Several New York dentists have given their waiting rooms more the air of salons than offices. One in particular has transformed his office into a brightly colored studio.

Now that the dentists have blazed the trail, it is possible that in the near future the doctors, the manicurists and pedicurists, the orthopedists and the allopaths, the homeopaths and the masseurs, the dermatologists and face-lifters, and even the undertakers, may go in for art.

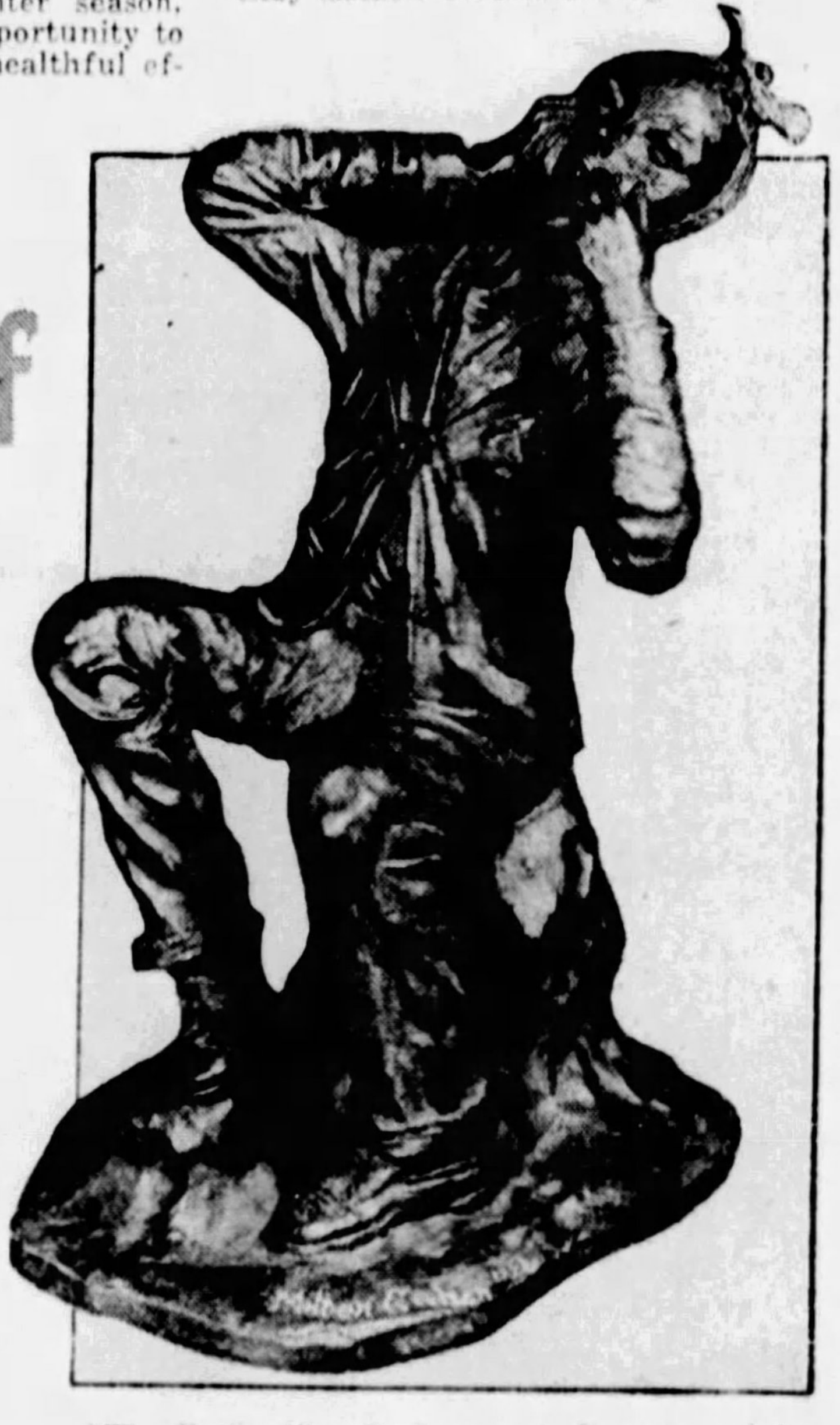

"The Patient," a Caricature in Bronze and Another Interesting Work by the Same Dentist.

Priceless Relics of Ancient Mayan Artists Found in Honduras

LONDON, Jan. 24.

THE finest collection of Mayan art ever shown at the British Museum is now attracting the attention of archaeologists and scientists of all England. The collection is the result of the British Museum Expedition which spent all last year in British Honduras, exploring a site near the Guatemalan border, between the Pusilha and Joventud rivers. Here, in the midst of thick brush, was found a large court, surrounded by mounds, and enclosing a series of monoliths, covered with sculptured designs and hieroglyphic inscriptions. The dates on many of these were quite decipherable and proved that the site belonged to an early period of the ancient Mayan empire.

The oldest stela records a date in the First Century A. D. One of the most interesting of the sculptures was a limestone mask, slightly under life size, discovered in a grave.

At Santa Rita the archaeologists found pottery in great variety, many of the specimens displaying remarkable perfection of technique. A peculiar black-and-yellow ware particularly excited the interest of members of the party. Most of the vases were beautifully ornamented in vivid colors. A dish in the design of a coiled rattlesnake, suggesting the face of a modern clock, was considered one of the finest examples of Mayan art ever dug up. Another vase with a frog's head, taken from a grave in the Cayo district, is considered unique.

The enigmatical monoliths retrieved from the dense tropical forests which has buried them for centuries, bear mute testimony to the high state of culture achieved by the Mayan race during the period of their ascendancy. Just what that period was is still a matter of conjecture. The history of the ancient Mayans is still shrouded in considerable mystery. There is a general belief that the land of the Mayans may be placed on the same plane as Egypt and Assyria. Many authorities, in fact, consider that Central America conceals the key to the veiled mysteries of the past more than these two ancient nations. Some think it was the Atlantis of Plato, others that it gave Egypt its civilization. It is this which has encouraged scientists to continue their researches in the many ruined cities within an area of a few hundred square miles, buried in almost impenetrable forests.

The British expedition to Honduras will resume work next year, in charge of an official of the museum, and containing in its personnel some of the best-known scientists and archaeologists in Europe. During the expedition of 1928, when the party found so many evidences of a cultured civilization, a number of stone implements were found, but there was absolutely no trace of any metal. Yet it has been proved that the Mayans were a race who built cities covering a great district, erected artificial heights faced with slabs of stone, surmounted them with temples containing ornate decorations in which the serpent cult played a great part, raised palaces and huge stone causeways. But in spite of all this magnificence there has been found hardly any trace of the use of either bronze or iron. It is this fact, more than any other, which points to a very early origin of the Mayan race.

Most of the stelae and altars which have been found are elaborately carved with representations of richly garbed persons, both male and female, with associated symbolic devices and inscriptions. Most of the stone buildings and monuments were undoubtedly of a religious character, devoted to the service of the mysterious gods of the Mayans.

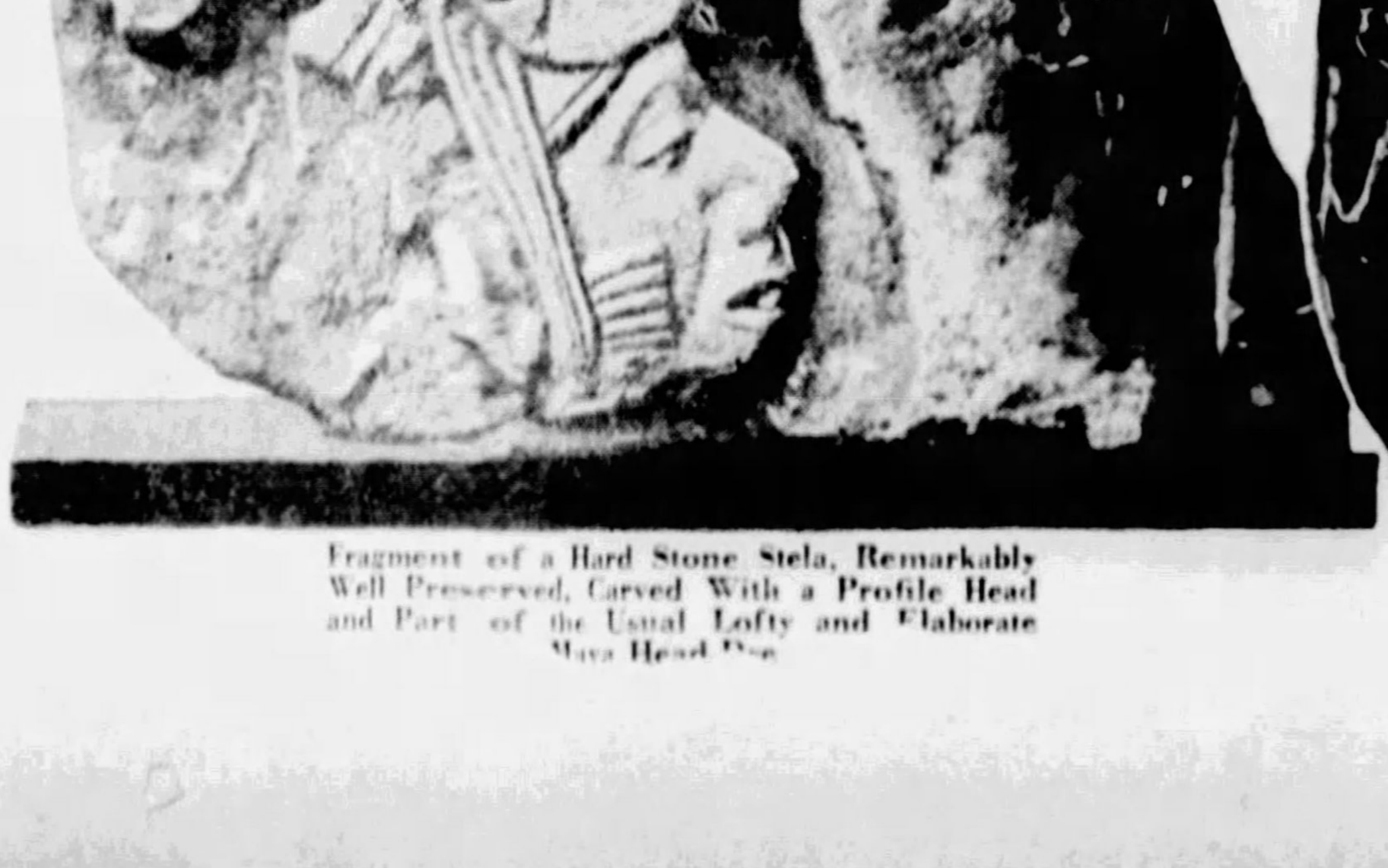

Fragment of a Hard Stone Stela, Remarkably Well Preserved, Carved With a Profile Head and Part of the Usual Lofty and Elaborate Maya Head Dress.

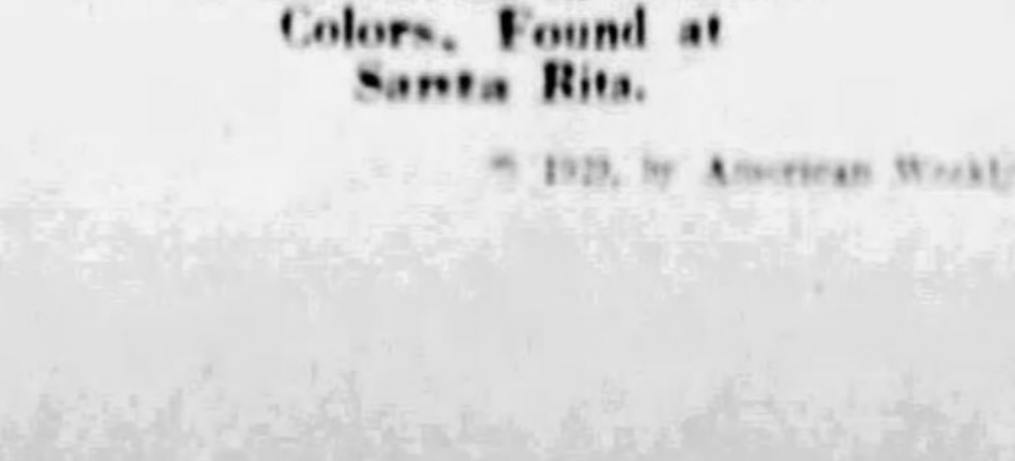

Pottery Vase, Beautifully Ornamented in Brilliant Colors, Found at Santa Rita.

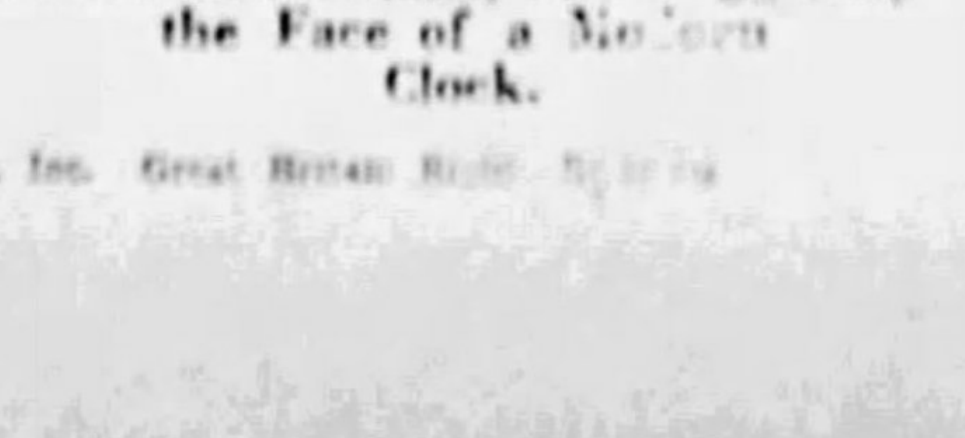

Maya Dish in the Design of a Coiled Rattlesnake, and Suggesting the Face of a Modern Clock.

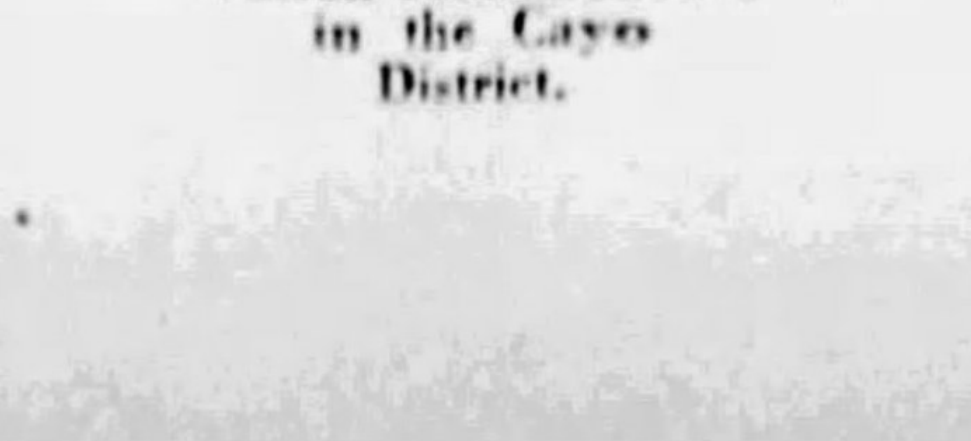

Vase With a Frog's Head, Taken From a Grave in the Cayo District.

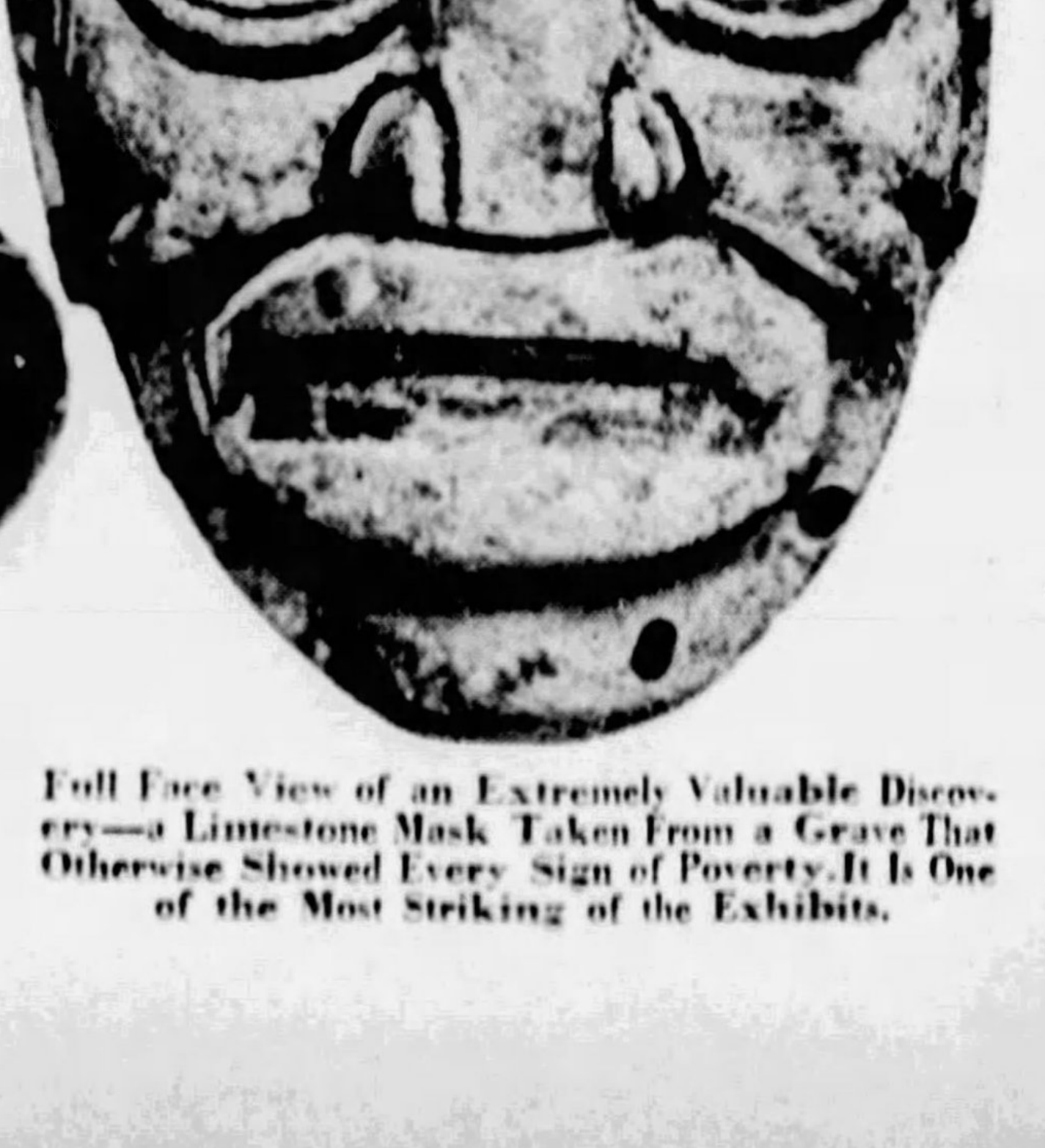

Full Face View of an Extremely Valuable Discovery—a Limestone Mask Taken From a Grave That Otherwise Showed Every Sign of Poverty. It Is One of the Most Striking of the Exhibits.

© 1929, by American Weekly, Inc. Great Britain Rights Reserved.

Friendly and Business Partnerships in the Animal World

Science Studies Nature's Astonishing Co-operative Arrangements Between Ferocious Beasts and Timid Birds, Mutual Welfare Contracts of Fishes and Luminous Creatures, and Curious Companionships of Crabs and Flower-Like Sea Animals

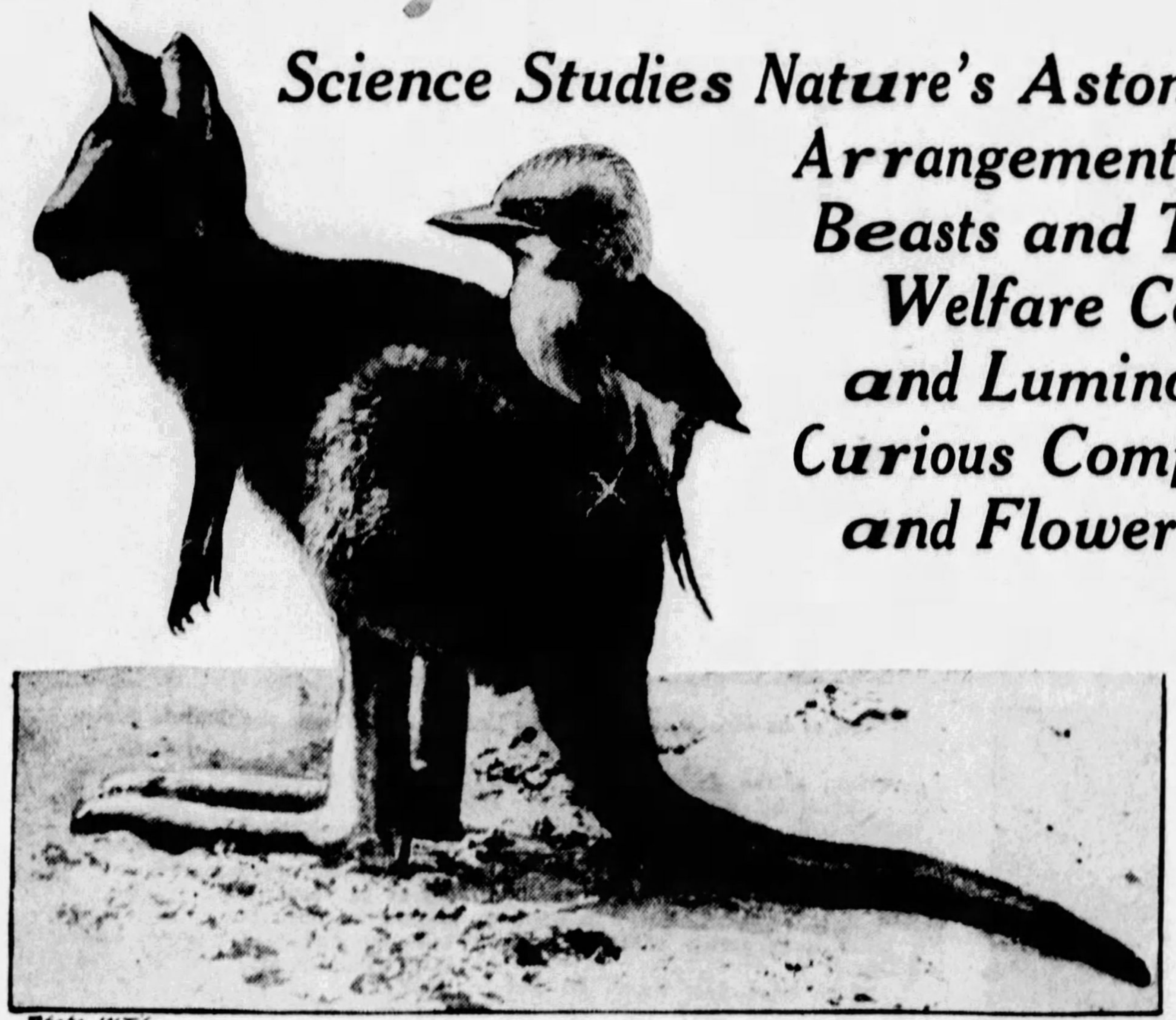

Photo INTL.

Interesting Photograph of the Australian Kangaroo and a Kookaburra, or "Laughing Jackass Bird," So Called for Its Peculiar Laughing Noise. These Two Creatures Are Commonly Found Together, Probably for Some Mutual Help to Each Other But No One Knows What.

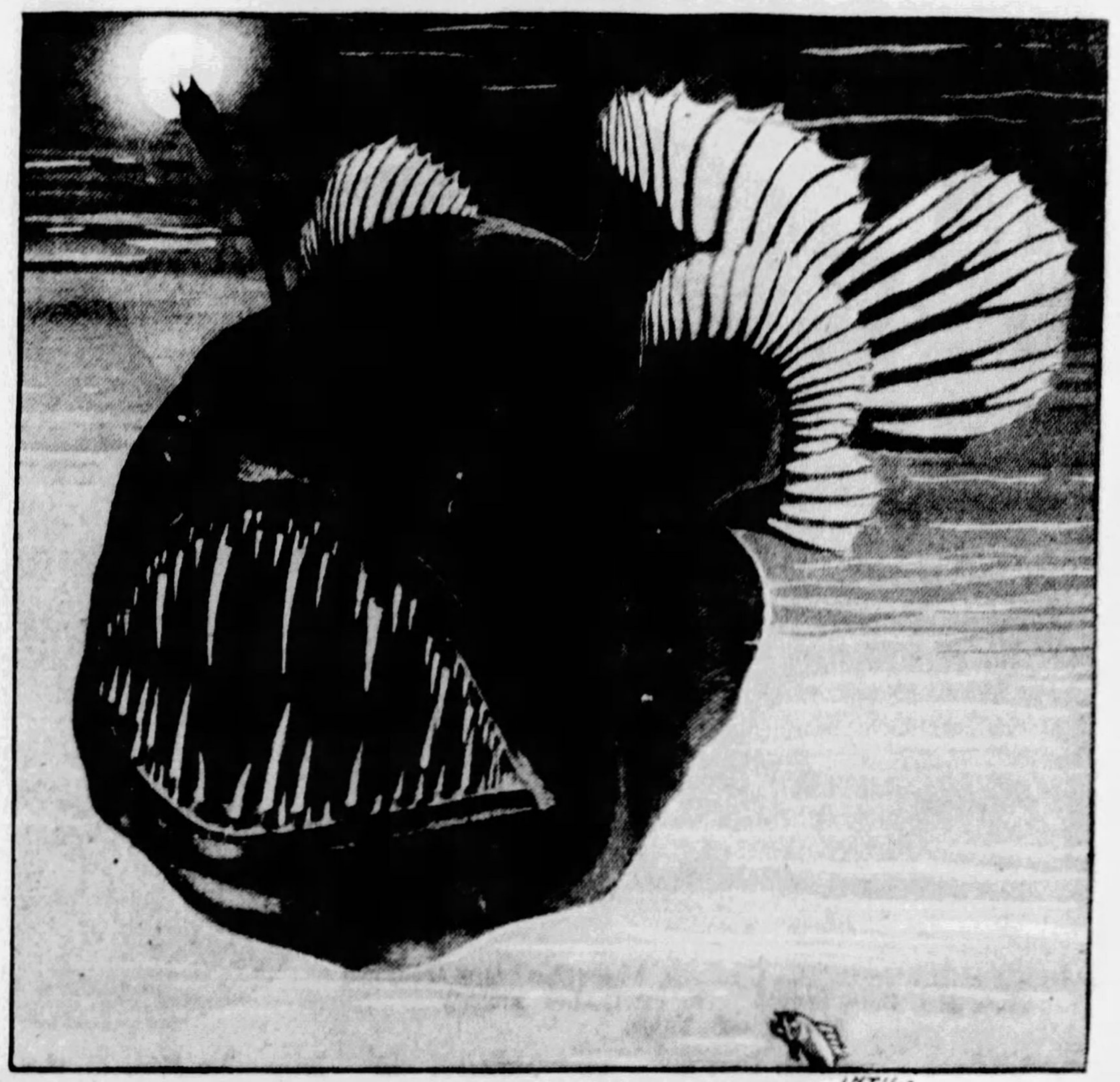

INT'L.

Photograph of the Melanocetus, a Deep-Sea Angler Fish Which Carries a Luminous Bulb on the End of Its Fish-Pole Attached to Its Upper Lip Which Lures Prey From the Darkness of the Ocean Depths to Its Cavernous Mouth. The Light Is Believed to Be Produced, Not by the Fish, But by Minute Luminous Creatures in the Water Which Make Their Homes on the Bulb, Feed on the Secretions of the Fish and in Return for Their Board, Lodgings and Food Maintain a Continuous Light for Their Host.

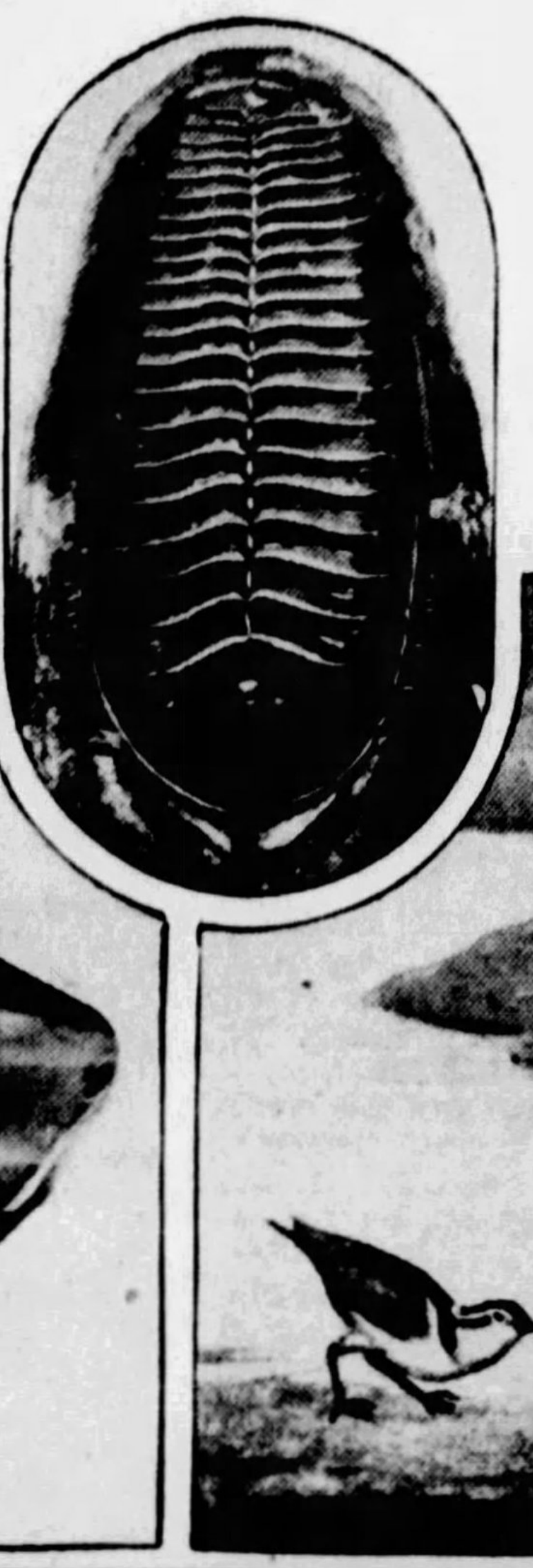

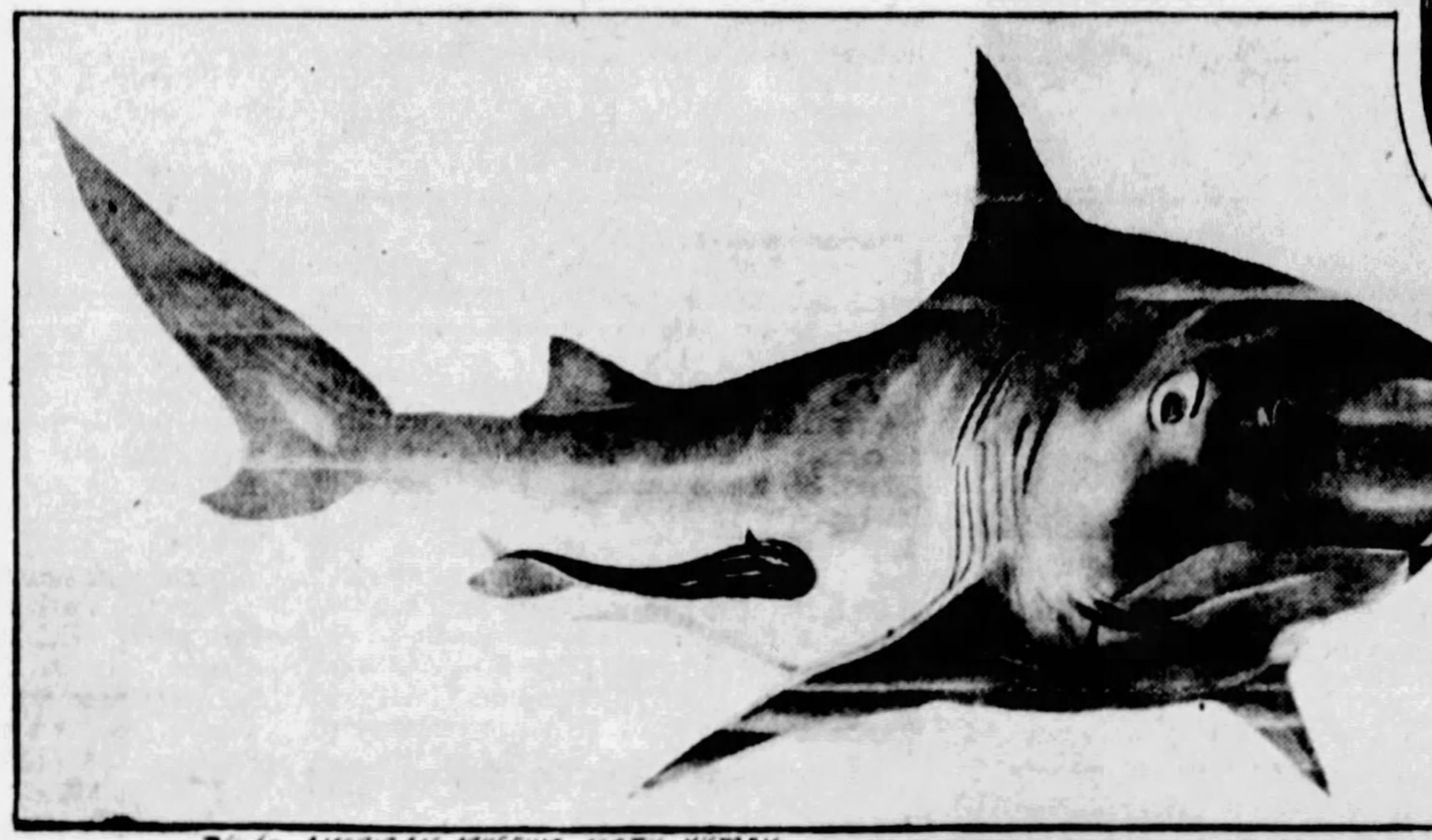

Photo American Museum Nat'l History

The Sand Shark with Pilot or Sucker Fish Clinging to Its Side and (in the Oval) the Marvellously Strong Mechanism Above the Sucker Fish's Head Which Enables Him to Hold on to the Slimy Skin of His Friend the Shark Until He Scents Food, When the Little Fish Releases His Grip and Swims Forward, Followed Confidently by the Shark. The Sucker Fish Gets His Reward From the Crumbs of Food Not Devoured by His Partner.

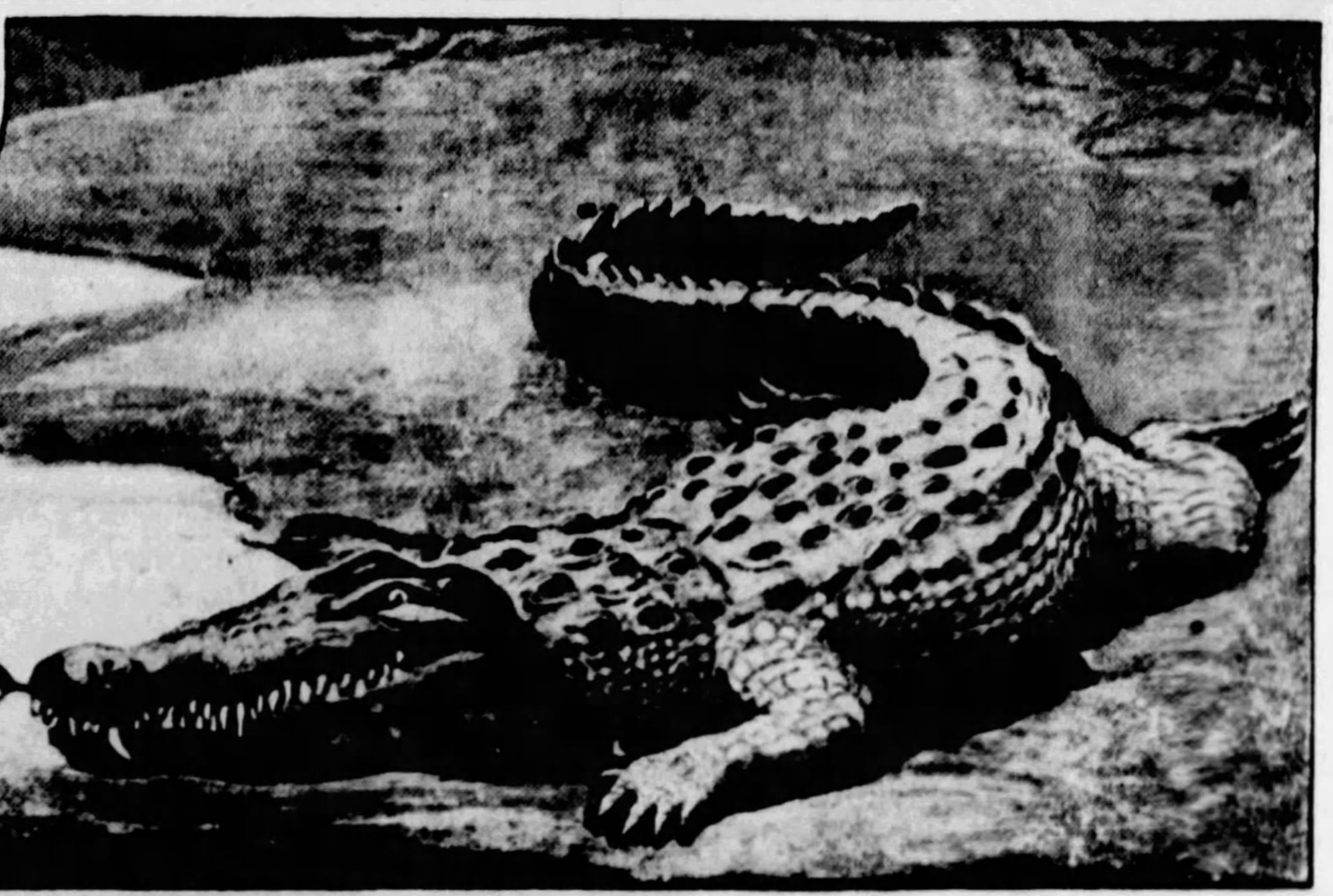

Crocodile of the Nile and Little Bird Which Picks Scraps of Food from Between Its Teeth, and Warns Him of Approaching Danger.

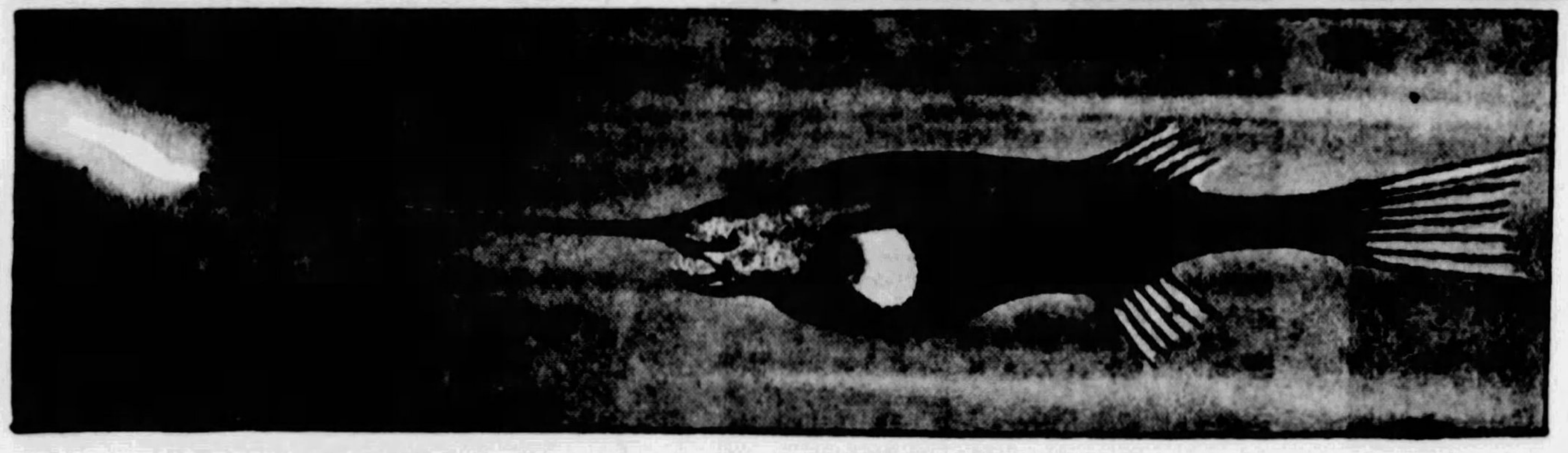

Another Deep-Sea Fish Provided With a Luminous Bulb at the End of Its Long Nose for Attracting Food in the Darkness of the Ocean Depths.

THE "cat that walks by his lone"; the pair of eagles living together but lonely from all others of their kind in their nest on some inaccessible mountain top; these are not typical of Nature's animals. Millions of years before man discovered the benefits of partnership animals knew and used it.

Not only animals of the same kind flock together for company or protection, but animals of exceedingly different sorts make partnership agreements. Birds accompany the rhinoceros or crocodile and give warning of enemies while the vaster animals leave bits of food for their feathered partners to share. Some kinds of insects act as garbage removers or as valets for other insects. Even among the lowliest forms of life some creatures hire others to prepare food for them and pay for their service with lodging and security.

Throughout the animal world, naturalists are beginning to recognize, co-operation is the rule, not the exception. This may have important implications for philosophers who desire to reason out the ways in which the highest attributes of life came to begin. If co-operation is among these highest attributes, it began long ago and has continued to prove valuable to myriads of creatures; from the tiny, bright-colored fish that spend their lives in the stomachs of sea anemones to other fish that are said to pilot sharks to their prey or to the tiny one-celled creatures who have become, some naturalists believe, the white corpuscles which are permanent guests in the blood of every living man or woman.

"The History of Animal Partnerships," when it comes to be written by some well-informed and sympathetic zoologist, will be as interesting and valuable as the histories of human partnerships in legal lore or in the science of business.

Perhaps the most remarkable of all these partnerships in the worlds of lower animals and of plants, for even vegetables have learned the value of helping each other, are those between the light-giving bacteria and various sea creatures that need the light. In a lecture not long ago before the Royal Institution in London, Professor Doris MacKinnon of the University of that city, one of England's foremost women zoologists, described many deep-sea fish known to possess luminous organs, presumably of use in attracting other creatures which are to become food of the light-bearer.

There is even one such fish which carries about a veritable lantern hung on a kind of projecting stick like a flag-pole, stretched out in front of the voracious mouth. When this lantern is lit, innumerable small creatures of the sea are believed to be attracted, like insects to the globe of a lighted lantern. Little do these light-seeking animalcules realize that just behind the attractive lantern yawns a wide mouth to swallow them.

Nor is the partnership entirely one-sided, for it is believed that the bacteria which supply the fish with flashlights profit by receiving from the fish's blood the nutriment that they are not able to win from sea water for themselves. Perhaps protection is a factor also, for whole colonies of these light-giving germs live snug and safe in the luminous organs of the fishes, instead of being scattered through the water to be eaten by any creature that came along and happened to like them as food.

Even in the case of other deep-sea creatures, or in the occasional surface ones which are also luminous and which produce the beautiful "phosphorescence" of tropic seas, naturalists believe that some benefit to the creature is furnished by the light. To find food, to find the way in dark and trackless seas, to do some other thing that Nature desires, these sea dwellers carry about their lights.

The chief contribution of modern science to knowledge of these creatures is the discovery that the light is not produced by the lantern-carrying fish themselves, or even by most of the tinier surface creatures that cause visible phosphorescence. It is generated, in reality, by bacteria.

At Princeton University, Professor Newton E. Harvey has been able to separate these luminous bacteria from their animal hosts and homes, and to cultivate the bacteria in nutrient solutions. A year or so ago he showed his scientific colleagues a flask containing billions of these shining bacteria living in a proper solution, a flask giving enough light to read a newspaper.

In her talk in London, Miss MacKinnon described a still more remarkable example, a kind of cuttle-fish, distantly related to the octopus, which actually possesses three kinds of these bacteria, each capable of producing a different color; one white, one yellow, one orange. The organ which contains the yellow bacteria is provided with a lens and a reflector, like a small living searchlight.

Just what the duties of these miniature searchlights are in the life and work of these cuttle-fish is still uncertain, but that some important duty exists, perhaps of attracting food or assisting mating, is proved by the care which Nature takes to see that every individual cuttle-fish egg, of which the mother animals lays billions, is properly infected with the germs of the three kinds of bacteria. Life without the lighting department is evidently not worth living for the baby cuttle-fish, even if possible.

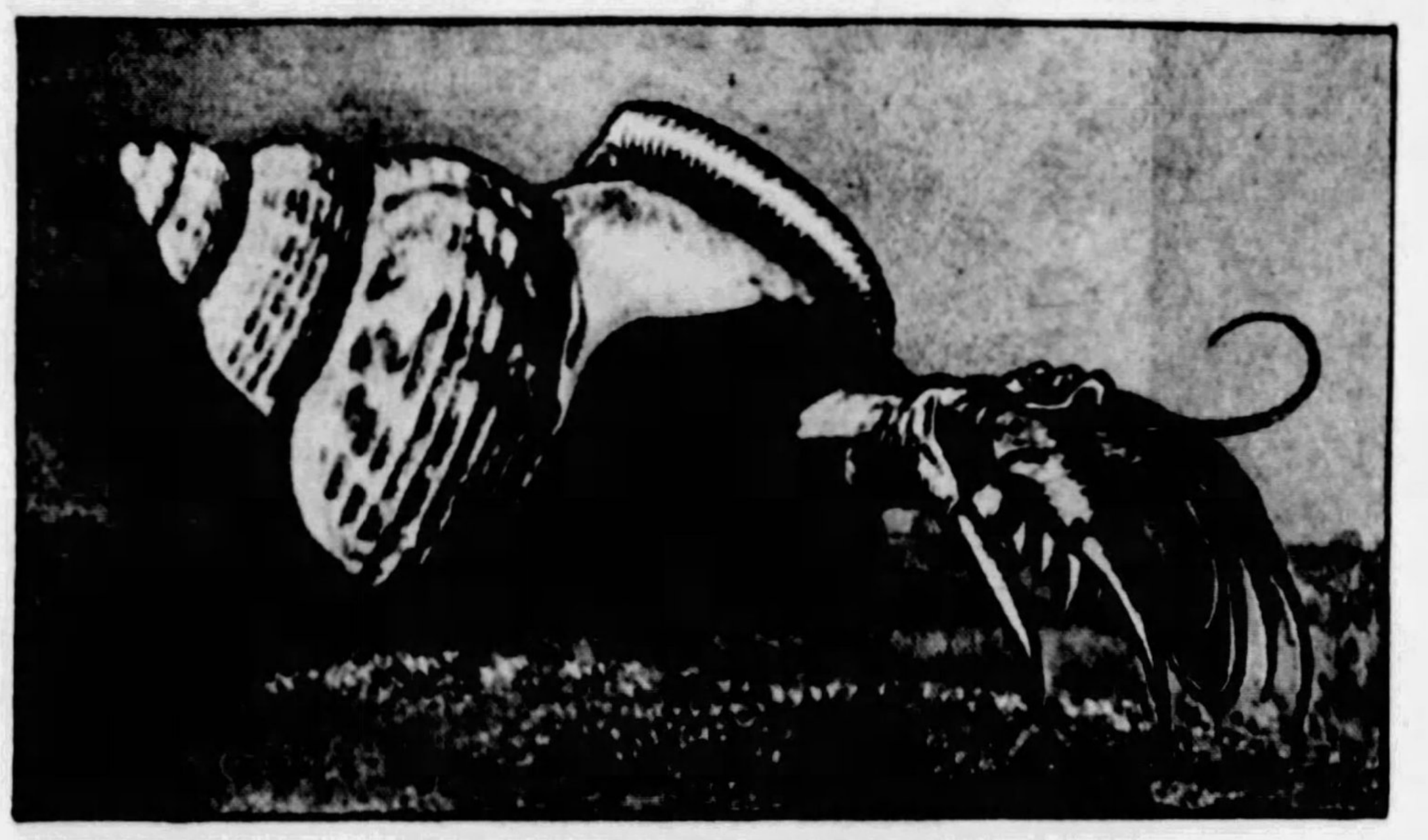

The Hermit-Crab Which Makes Its Home in the Shell of a Dead Sea Snail While a Marine Worm Also Joins the Household Living on the Outside of the Shell Where It Keeps It Clean. At Meal-Times It Reaches Out Along the Crab's Back and Helps Itself to Particles of Food.
(From Marvels of the Universe).

Among animals higher than the bacteria in the scale of creation one remarkable example of partnership is that between the small, brilliantly-colored fish called the amphiprion, which lives in the South Seas and the Indian Ocean, and a giant kind of sea anemone also a dweller of these same warm seas. The sea anemones are not plants, like their wild-flower namesakes. Instead they are animals. Around the edges of a short, cylindrical stalk, like a small hollow tower, are ranged a number of sensitive tentacles. The center of the creature is hollow and full of sea water. Whenever any luckless sea creature, like a small fish or a young, soft-shelled crab or oyster, comes close to the waving tentacles, these sieze the venturer and cram it instantly into the waiting mouth at the top of the hollow, barrel-like body. Inside this, the unfortunate captive is soon digested and goes to nourish the anemone. Like so many creatures in the beautiful "gardens of the sea" visible from glass-bottomed boats at any sea-shore resort in the tropics, these sea anemones are not so mild and peaceful as they look.

But the giant one of these that lives in the South Seas, sometimes a foot or two across the waving ring of sensitive tentacles, entertains one continual guest. The little bright-colored fish lives in the hollow inside of the anemone. If one of these fish is removed artificially and placed in the open sea water, it makes haste as rapidly as possible to get back into the sheltering maw of the nearest anemone.

The benefits of this dwelling place to the fish are obvious. It gathers morsels of food which the anemone has caught and does not use for itself. Also, the fish is safe from many enemies, for the tentacles of the anemone are mildly poisonous, and even larger sea creatures do not attack it. What the small fish does to pay its lodging in the anemone's stomach is less certain. Perhaps it serves, some naturalists have suggested, as a bright-colored lure for smaller creatures that form the anemone's food.

A similar instance well known to marine naturalists is the small fish called Nomeus, which so often accompanies the large floating jellyfish, known as the "Portuguese Man of War." Under the spreading umbrella of this jellyfish several of the small fish will usually be found. The jellyfish drift across the ocean for hundreds or thousands of miles and evidently the small Nomei fish go along; nobody knows why, for the use of the fish to the jellyfish is another of the still mysterious facts about animal partnerships.

A relative of the anemones which shelter the brilliant amphiprion fish of the South Seas plays the opposite role in another animal partnership, the one between these smaller sea anemones and the hermit crabs. Crabs of this kind do not trouble to make hard shells of their own. Instead each then picks up the discarded shell of some snail-like shell fish, creeps into it and drags it off as a protective house. That is good enough as far as it goes, but some kinds of these hermit crabs are not satisfied. They find a small sea anemone, plant it on top of their stolen shell and carry it around with them ever after.

This is obviously to the benefit of the anemone, for these cylindrical, tentacled creatures can move only very slowly, if at all. The crab provides free transportation; also, one cannot doubt, many morsels of food which the crab captures but misses and which the numerous tentacles of the anemone seize. But what advantage has the partnership to the crab? The answer is, naturalists believe, that the anemone saves the crab from being captured and eaten in its turn by larger animals.

One duty of the anemone is camouflage. Decorated with its anemones, the crab's stolen house is less apt to impress some great fish or crab or octopus as being edible. There is even a variety of crab which carefully plants its own back with a garden of tiny, anemone-like creatures, presumably thus to conceal its real nature from the predatory world of the seas. Another advantage to the crab may lie in the stinging tentacles of its anemone house guest, for all the creatures of the ocean bottom soon learn to know these poisonous tentacles are good things to let alone.

Among higher animals, everyone has heard stories of the crocodile bird, noted nearly twenty-five centuries ago by the famous Greek traveler, Herodotus. This bird, an Egyptian variety of plover, spends much of its time on the back or head of a crocodile. The bird is never seized or eaten by its ferocious reptilian perch. Instead the crocodiles seem to welcome the bird's presence, a favor which the birds return by picking leeches and other parasites off the crocodiles' skin and even out of these creatures' mouths. Some naturalists believe, too, that the crocodile bird keeps watch for approaching enemies and warns its dim-sighted reptilian friends of danger.

Precisely these same functions of watchman and manicurist are discharged by another bird for another African animal, the rhinoceros. Theodore Roosevelt is responsible for the statement that herds of African zebras and of the large variety of antelope called gnus often go around with flocks of ostriches, the long necks and great heights of these birds making them admirable watchtowers.

Perhaps, the famous "laughing jackass" bird has some similar duty to perform for his friend and constant companion, the Australian kankaroo, but this no naturalist knows. The companionship has been noted by many observers, but no one has discovered its object.

Among insects, over a thousand species are known which live in the nests of ants or of those other highly developed insects called termites or "white ants." One species of brown ant posseses, as one of these house guests, a smaller ant which spends its time cleaning the bodies of the larger ants, like combined barbers and valets. For this service the larger ants reward the smaller insects by permitting them to live in the larger creatures' nests, also in the still more tangible manner of drops of sweet, honey-like liquid which the valet ants seem to dote upon exceedingly.

Just inside the lip of the menhaden, a fish caught in vast numbers off the South Atlantic States and much used for fertilizer, there are apt to be found, naturalists report, one or two small crab-like creatures which apparently make that place their permanent home. At first sight this seems a rather one sided partnership, for the small crab gets plenty of food from the fish's meals, but what does the crab do for the fish? No one knows for certain, but Professor Latrobe once suggested that perhaps the small crab was a "taster" for the fish, tolerated because its antics, or even its death, if the menhaden chanced to take something poisonous into its mouth, might serve as a valuable warning.

Some of the most striking of all the animal partnerships are those in which one partner is microscopic. The German zoologist, Professor Paul Buchner, recently described numerous species of insects, the bodies of which contain living fungi, not unlike the microscopic yeast plants that make fruits and other substances ferment. Like the cuttle-fish that takes so much pains to make sure of transmitting to its offspring the germs of the luminous bacteria, many of these insects are exceedingly careful, Professor Buchner reports, to "infect" the oncoming generation with the fungus germs. Most of these fungi seem to serve a digestive function, enabling the insects to eat foods which otherwise they could not digest. A remarkable example of this is the life and food of the white ants or termites.

Recently investigated in detail by Dr. L. R. Cleveland, now of the Harvard Medical School in Boston, these insects turn out not to be able to digest in the least the material that is their regular food. This material is wood, for it is these white ants that riddle timbers and wooden buildings in the tropics, boring the wood out until nothing but shells remain. Unquestionably the termites live on this wood, but not directly.

Inside the digestive systems of the insects Dr. Cleveland found myriads of tiny, one-celled animalcules. These animalcules have the power of converting wood into sugar, a process which human chemists learned only recently how to complete. Inside the digestive canal of the termite these animalcules make sugar out of some of the wood that the insect eats. And were it not for the activity of these tiny guests of the insects, Dr. Cleveland has found, the termites would not be able to keep themselves alive on any food that they could find to eat.

© 1929, by American Weekly, Inc. Great Britain Rights Reserved.

Secret of Villa's Hidden Treasure Sealed in Ancient Church?

The 300-Year-Old Guadaloupe Church, Where the Latest Treasure Hunt Has Been Started. So Far It Has Yielded Nothing of Value.

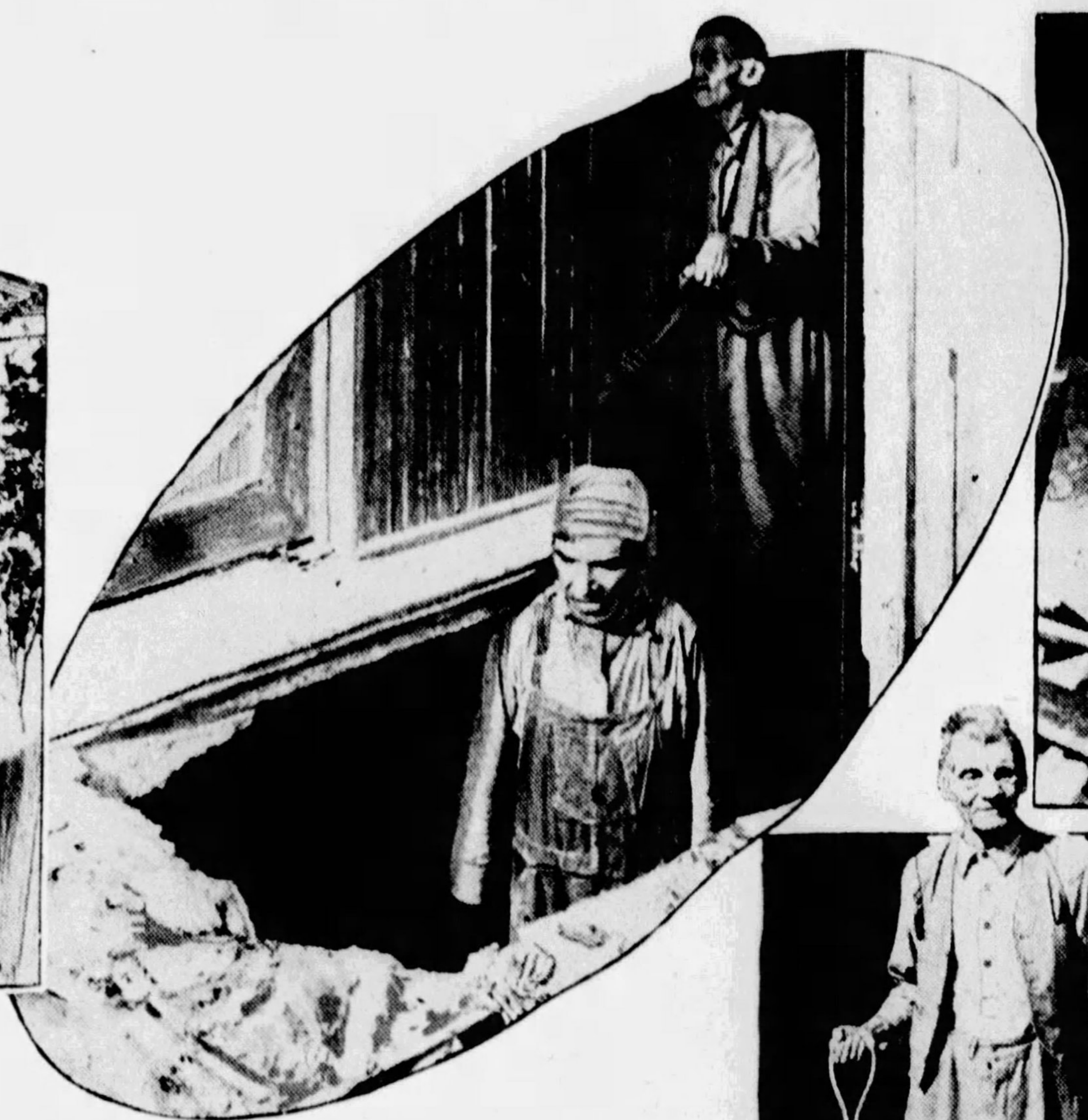

Excavation Made in the Floor of the Old Church in the Frenzied Search for Gold and Silver.

Trinidad Saenz, the 84-Year-Old Rancher Who Instituted the Hunt.

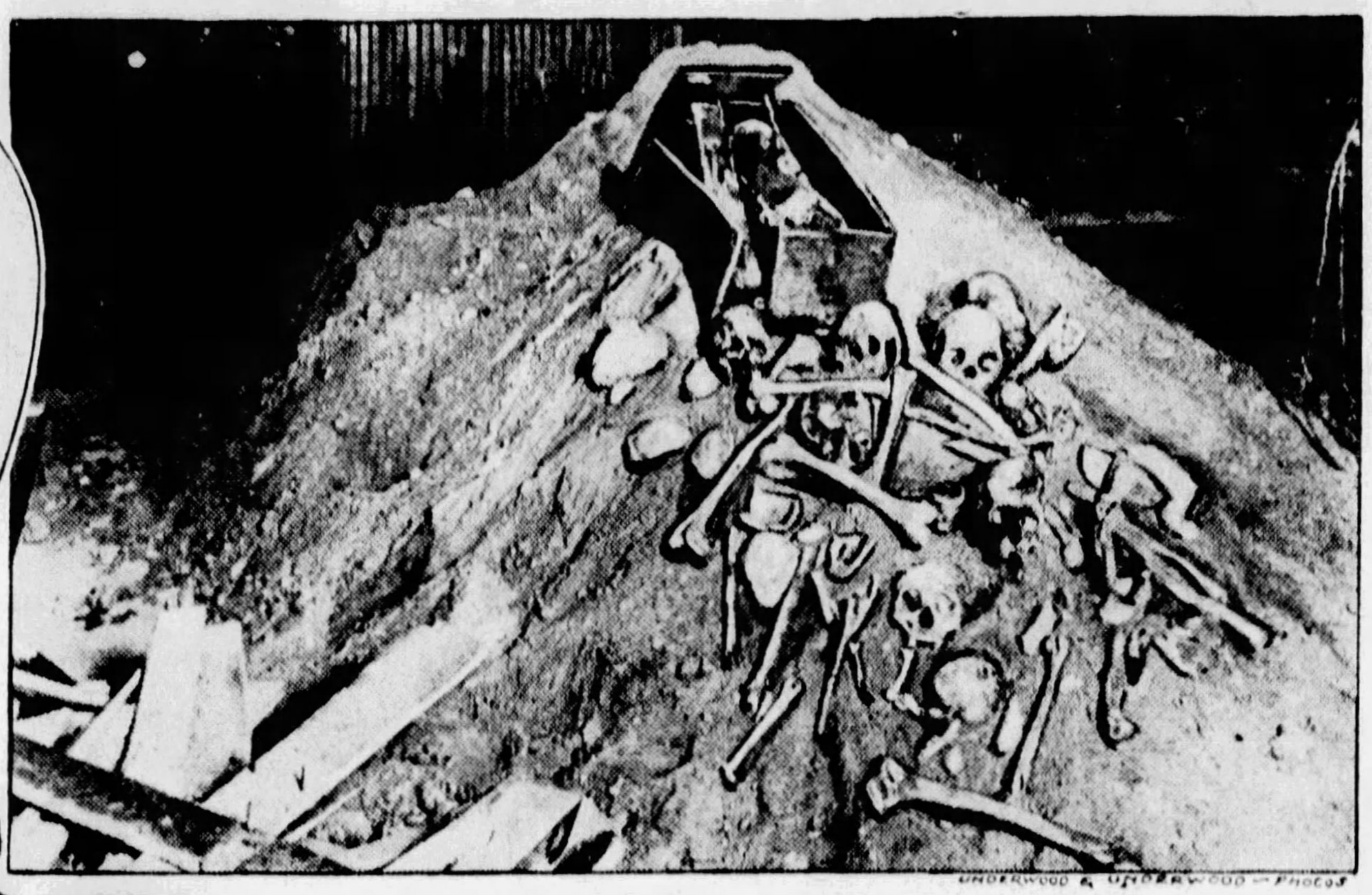

UNDERWOOD & UNDERWOOD—PHOTOS

Some of the Twenty-six Skeletons Unearthed Beneath the Church Floor.

MEXICO CITY.

SOME time ago, in the village of Indaparapero, Michocan, Mexico, stone masons were making repairs in the stable of a rich Spanish merchant. Behind a brick screening they came upon a bag containing hundreds of gold coins. It developed that the hoard, valued at $100,000, belonged to the late General Jose Altamirano Davalos, a former rebel who had died of influenza while in Indaparapero.

Some time later what was said to be the million-dollar treasure belonging to General Thomas Orbana, henchman of the notorious Pancho Villa, was found near the Hacienda del Amolar, in the State of Durango. Gold and silver from the looting of Torreon, Leon and San Luis Potosi, and piles of church jewels from various other places, composed the loot.

Stimulated by the discovery of the buried hoards of these two Mexican bandit chieftains, a great many treasure-hunting parties have set out all over the republic to find the hidden riches of other guerrillas who once terrorized the country. The great prize being sought, of course, is the treasure supposed to have been hidden away by Villa himself. Most of the treasure hunters concentrated their efforts in Juarez, the stronghold of Villa. Not long ago they ransacked a three-hundred-year-old Guadaloupe church. A party headed by Trinidad Saenz, an eighty-four-year-old rancher of Juarez, unearthed twenty-six skeletons and a mummy, but thus far no treasure has come to light.

It is a known fact that after Villa had been buried in the cemetery at Parral, his body was dug up and his head cut off. About the time that Orbana's treasure was found, there came rumors of the existence of a headless phantom, which the ignorant peons believed to be the ghost of Pancho Villa. The headless one was believed to have come back to earth to inflict punishment upon those who dared search after the gold he had buried.

The story stopped some of the peasantry from continuing the search, but others ignored the spectral warning. Craggy ravines, churches, old houses, even the desert, are being searched. Even in Mexico City people are digging. On Humboldt street, were archaeological excavations have been made, people hope to find treasure. Arguing that wherever skeletons are found treasure must exist, they dug up all over that section of the city. Thus far the finds have been confined largely to pottery of the Aztec period, valuable enough discoveries in their way, but not the sort of treasure the hunters have been looking for.

Another favorite spot for the treasure hunters is near Parrot's Port, in the neighborhood of Saltillo. It was there that Manuel Zapata, brother-in-law of the rebel Colonel Luis Alvarez Otaduy, reported that Otaduy had hidden loot of over $60,000, all in gold and silver coins in a bag. Since then scores of parties have gone to Parrot's Port with picks and shovels. They are still digging.

Nobody has ever been able to arrive at any sort of credible estimate of the amount of treasure stolen by Pancho Villa during his lifetime of banditry. For thirty-five years he plundered, and he was supposed to have had caches all over Mexico. Villa used to boast that, like Robin Hood, he robbed the rich to help the poor. The fact was that he was cruel, merciless and vindictive, and struck down whoever stood in his path, whether peon or caballero.

In July, 1920, he surrendered to the Mexican Government, and for his life of crime and murder he was given a pension and thousands of acres of land in exchange for his parole to keep the peace. For some time he lived a life of peace and ease. On his ranch in Canutillo he was lord of a domain that, to all intents and purposes, was independent of Mexico. Thousands of his followers were living there in comfort, and he was having them, as well as himself, taught reading and writing.

Villa met his death at the hands of Jesus Salas Barraza, a Mexican assemblyman from the district of El Oro. For years Barraza had determined to kill Villa, even if it meant the sacrifice of his own life. In the early part of 1921, Villa went to Durango for the purpose of evading the taxes on his properties. Barraza was in the dining room of the Hotel Roma when Villa came in, accompanied by a wealthy business man of Durango. The only thing that saved Villa's life on that occasion was the fact that Barraza's pistol was of small calibre, and he thought it was necessary to have a big gun to do away with the noted bandit.

Barraza bided his time. In July, 1923, he learned that Villa was coming to Parral. Barraza and his friends locked themselves in a house on the outskirts of the city, in a street through which the automobile carrying the outlaw and his friends would have to pass. They waited for a great many hours, and presently their patience was rewarded. Villa came along. Instead of being in an automobile, he was on foot, accompanied by only three men. Barraza shot him down with a rifle.

Villa was buried at Parral. Three years later a brown peon girl, seeking a short cut to the fields, walked through the cemetery. She paused at his grave to cross herself and tell a few beads of her rosary. Pancho Villa had not been to her a murderous guerilla. She had thought him a great hero, a liberator.

She looked upon the severed neck of a headless body, flung on a heap of fresh-turned earth. It was the body of Villa. His coffin had been broken open, his body lifted out and his head hacked off and stolen.

Hundreds of Villa's old followers and friends began to comb both Chihuahua and Durango for the stolen head. No trace of it was ever found. Nor any clue to the motives of the grave-robbers. Four reasons presented themselves as possible. In 1916 a youth, named Lorenzo Spaes, son of a well-to-do resident of Durango, was forced into Villa's army. He escaped some time later and found shelter behind the lines of Obregon. Later he was captured and brought back to Villa's camp.

"Shooting is too good for traitors like you," said Villa.

And then, with his staff and his ragged soldiers watching, Villa walked up to the youth, drew his machete, and without another word beheaded the boy.

Perhaps relatives of the youth, never forgetting what Villa had done, decided to cut off the dead bandit's head for revenge. This is one of the reasons ascribed. Another is that the head was cut off for the purpose of scientific study. A third is that some wealthy collector wanted to add the head of Villa to his collection of things bizarre and macabre.

But the real reason, it is said, is that the party which cut off Villa's head came there in the hope of finding in his clothing some clue to the places where he had hidden his treasures. Enraged at finding nothing, they cut off his head.

And the search for the treasure still goes on all through Mexico.

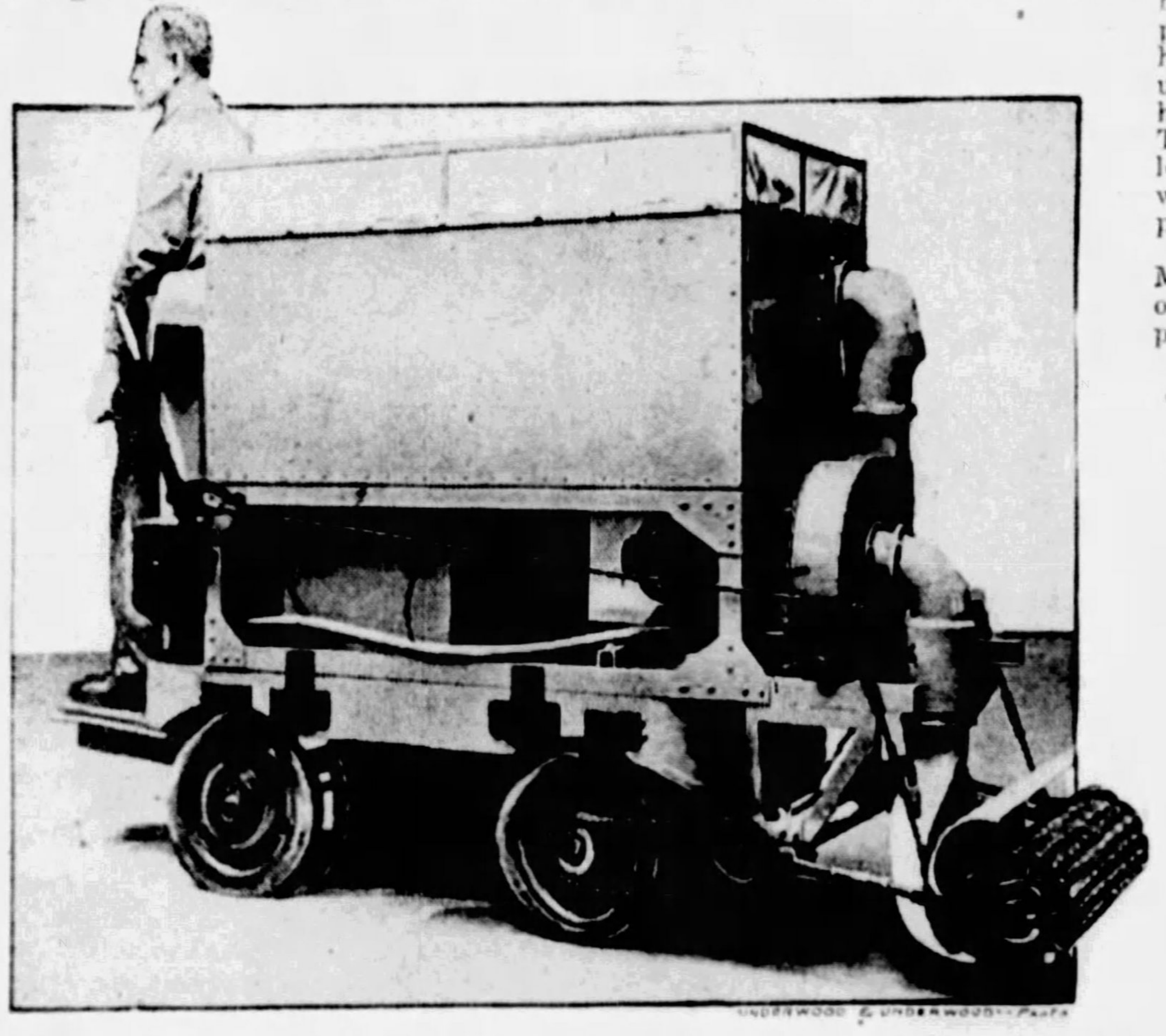

UNDERWOOD & UNDERWOOD—PHOTO

The Novel Cleaning Machine Which Combines Broom, Vacuum Cleaner and Floor Polisher, Now Being Used to Keep German Factories Clean.

New Factory-Cleaning Machine

DUST has always been one of the great enemies of factory workers, and a large contributing cause in industrial mortalities. In some industries dust is a real and immediate menace. Poisonous dusts, such as those bearing lead or arsenic; some rock dusts, such as silica; metallic dusts, including those produced in grinding and polishing stones, and many other dusts, including some organic dusts such as those in textile mills, are injurious when constantly breathed.

In Germany a device has been introduced which has been found to keep factories as spotlessly clean as homes. The novel cleaning machine combines a broom, vacuum cleaner and floor-polisher. By the use of such a machine the average factory may reduce the dust menace to a minimum. It is not effective, of course, in places like cement-mills, blast furnaces, smelters and many other kinds of industrial plants. Numerous chemical and mechanical methods have been devised to suppress dust in such places, but none of them has ever proved generally applicable.

The most successful is one recently devised, a process called "Electrostatic Dust Precipitation." By means of this process the dust particles are charged with electricity so that they fly to the sides of a tube oppositely charged, and cling there until jarred loose.

One of the interesting features of this process is that, though developed solely to prevent a nuisance, it has proved in certain cases to be profitable financially.

The process proved practical for suppressing the dust from rock-crushers; removing dust, tar and soot from illuminating gas; suppressing the smoke from locomotive roundhouses and other places where mechanical stokers could not be used, and collecting the fine powders produced in the manufacture of lamp-black, dessicated foods and the like.

Though the electrostatic process is new, the underlying principle is old. If a rubber comb is rubbed against a woolen garment, the comb becames electrified and can attract and hold small particles and scraps. This is the phenomenon upon which the process is based.

Before the process had come into general use, the number of deaths from dust poisoning in factories had been so great that, in the United States, the Government Bureau of Mines devised a sort of lung filter to protect the workers. It was an entirely new type of respirator. Into the brimless cap was built a filter. A rubber tube connected the filter with a nose cover. As the wearer breathed, the air passed first through the outer filtering material to the interior of the cap, then through a mica-disc valve to the top of the cap, and through the rubber tube to the nose cover. The mica-disc valve prevented back flow of exhaled air. Canton flannel, which has slight tendency to clog with deposited dust, was the chief filtering material employed.

Lady Houston on Her Yacht

Recent Photograph of One of England's Most Interesting Young Social Leaders Who Courageously Defied the British Government in the Unjust Tax Levy on Her Late Husband's Great Estate.

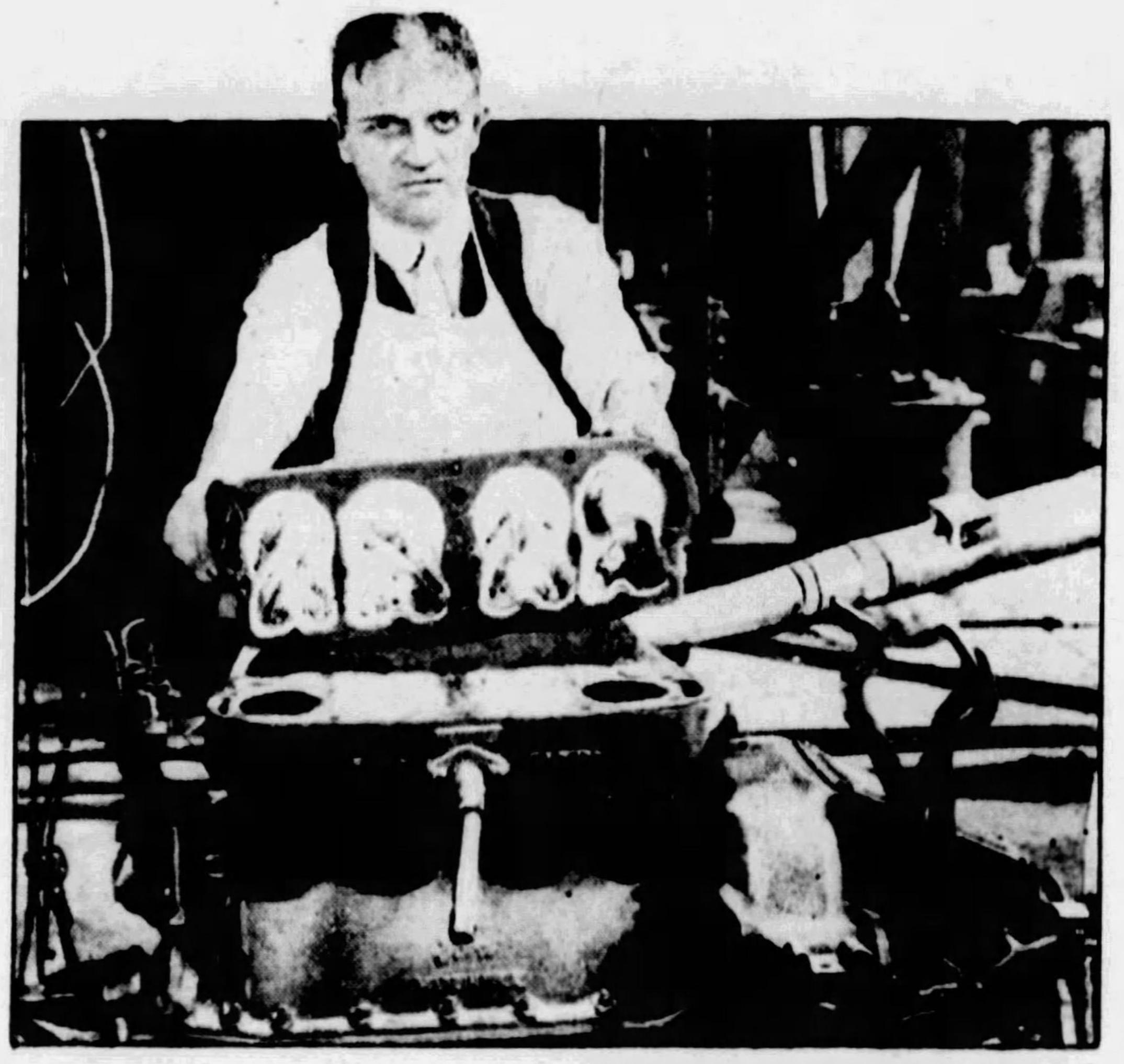

Testing Corn Flour for Auto Fuel. The Photo Shows How the Mixture of Flour and Air Is Sent Through a Pipe to the Motor.

Corn Flour Fuel for Autos

SCIENTISTS have known for a long time that a mixture of air and grain dust, or flour, is highly explosive. It is, in fact, an explosive no less powerful than dynamite. The same is true of any finely powdered combustible material, when mixed with air. Such mixture has caused many disasters in mills, grain elevators and factories, many of them involving great loss of life.

Studying ways and means to prevent such explosions, the Chemical Engineering Division of the Department of Agriculture came to consider this phenomenon from the point of view of how it might serve industry, rather than destroy. They began to make some interesting experiments with corn flour as fuel for the automobile engine. For that purpose, the corn flour was mixed with air in a large sheet-metal box. Poured in at the top of the box, it was blown about by an electrically-driven fan inside the receptacle.

The mixture of corn flour and air thus prepared was sucked through a pipe into the carburetor of an automobile engine, and, ignited by the electric spark, was set off with a series of small explosions. By this means the engine was successfully operated.

The aim in view, however, was to determine the availability of corn flour as fuel for stationary engines, that material being much cheaper than gasoline.

More accurately speaking, it was to ascertain the possible usefulness, for that purpose, of vegetable substances in a finely divided state, whether grain dust or other. The corn flour costs only about one-third as much as gasoline. Coal dust, itself a substance of vegetable origin, may be utilizable in the same way.

That grain dusts mixed with air are high explosives of tremendous power may be inferred from the statement of Prof. Charles E. Munroe, eminent Government chemist, that the contents of a twenty-four pound bag of flour, mixed with 4,000 cubic feet of air in a closed place and ignited, will develop in an instant enough energy to throw a ton chunk of iron to a height of five miles.

The stronger the walls of mill or factory, the greater the destruction in the event of a dust explosion. Hence a recommendation by the government experts that the walls of buildings wherein there is danger of such accidents shall be made thin almost to the point of flimsiness, in order that, giving way easily, they may, by offering little resistance, minimize the damage.

To show millers, grain elevator men, and factory owners how and why grain dust explosions occur, the Chemical Engineering Division has constructed a miniature grain elevator for exhibition at county fairs and other public gatherings.

© 1929, by American Weekly, Inc. Great Britain Rights Reserved.

"Movie Stunt" Actress Nearly Killed in Her Own Bathtub

Juanita Hansen, Who Escaped Unharmed From Many Daring Exploits for the Screen, Almost Meets Death From an Outburst of Scalding Steam in the Shelter of a Hotel Bathroom

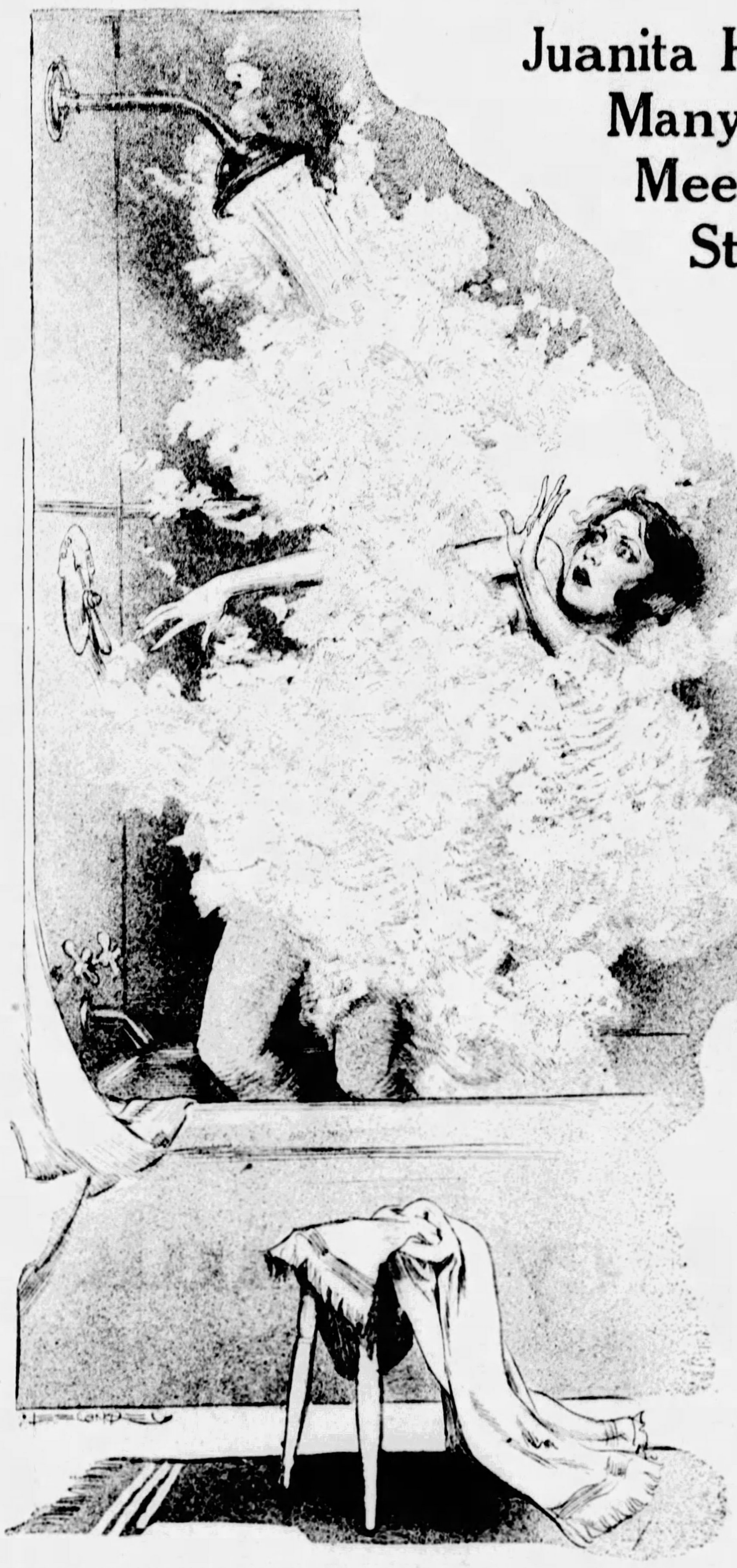

Having Finished Her Hot Bath, Miss Hansen Stood Up in the Tub and Reached for the Lever Which Turned on the Shower. She Turned the Handle to "Cold," She Insists, When Suddenly an Outburst of Scalding Steam Enveloped Her and She Fell in a Faint, Receiving Distressing Injuries Which After Months in a Hospital Finally Left Her Scarred and Maimed for Life.

One of Juanita's Movie "Stunts" as She Hangs by a Rope in the Jungle.

Photograph of Miss Juanita Hansen, Showing Some of the Area Where the Livid Scars Still Remain. One Half of Her Entire Body Was Scalded.

Photo (C) by JAMES HARGIS CONNELLY Chicago

Recent Photograph of Juanita Hansen, Showing How She Is Compelled to Wear a Scarf to Hide the Scars of Her Injuries.

THE life, health and accident insurance companies agreed with Miss Juanita Hansen that she was a good actress, a nice girl and all that but, just the same, she was a "bad risk," and they refused to insure so much as a single hair of her blond head.

They admitted she was as perfect internally as anyone could see she was externally, but they did not care to take a chance on a girl who earned her living by leaping from locomotive to locomotive, plunging over high waterfalls in a canoe, diving from precipices, climbing a rope ladder from a speeding automobile to an aeroplane, etc. The companies have statistics to show that even men who do such things usually come to an untimely end.

The daring "stunt" actress who had taken Pearl White's place in the films gave them an argument. She knew something about herself that cannot be set down in cold figures. Miss Hansen comes of Viking ancestors who gave her more than blond hair that glistens on the screen. Her tow-headed forebears had a precious faculty that made it possible for a small company of them to raid the more civilized coasts of Europe, knock the heads off such men as opposed them and carry away to sea the gold, silver, jewels, pretty women and any other portable property they fancied.

These ancients were tall, rangy but by no means "beefy" men. They were able to whip many times their weight in ordinary soldiers because they had perfect co-ordination of eye, mind and muscle, making possible the same sort of careful recklessness that makes Lindbergh of that same race seem "lucky." Miss Hansen explained that when she does one of her "death-defying" acts, she knows exactly what she can do and has no nerves to make her falter or miss. What might be risking death for the average woman or even man she claimed was not really taking much risk for her.

The Viking mothers could only hand this ability down to their boys, but the movies have now given the woman who possesses it, plus the necessary face and form, a chance to cash in on it herself. Still, you never can tell. She might be hurt in a taxi smash—so she would like to carry a few hundred thousand insurance. But the insurance experts said no. It would be bad enough for her to break her well-moulded neck, without their having to pay for it.

Curiously enough, the companies and Miss Hansen were both right and also both wrong. With businesslike efficiency the actress produced one film-thrill after another, without a slip, a bruise or a scratch. She knew her own powers, kept within them and they never failed her. Almost nothing was left to chance.

For instance, that locomotive leap was rehearsed until, to use her words, "it was safer than a wedding." Perched on one engine, the other passed it at such slow rate that any active, nervy young person might have done it. But even with a "slow-cranked" camera, the scene would not have looked like much. The incident was repeated over and over, each time at higher speed. The engines passed but nothing happened except that the girl's keen Viking eyes watched the other mass of roaring metal to which she was to spring. Each time she would give the signal to do it again, a little faster.

Finally Miss Hansen was satisfied that she had about reached the limits of her ability and ordered the engineers to repeat the last performance exactly and that she would do her stuff. For the final time the locomotives came together, their engineers' eyes glued to the tachometers to make sure that their driving wheels were revolving at exactly the same rate as in the previous passing. The cameras ground, the villain and the hero did their comparatively safe villainy and heroism and the director bit his lips in silence. At these crucial moments the actress is her own director.

If she was not frightened the others were at the sight of the determined face, with blond hair whipping the wind. The critical instant arrived. There was a flash of flying arms and legs and flapping clothes. She was across but had she caught hold?

Then followed a moment of apprehensive dread as they saw one hand and both feet lose their grip, a slip that seemed almost to send her to certain death under the wheels. They had forgotten that she was to enact this heart-stopping detail, but she didn't forget it.

She passed unscathed through all the perils that heartless scenario writers could devise for her and finally graduated from the dangerous end of the business. The joke appeared to be on the insurance companies, who had missed some fat, substantial premiums. But there seems to be a queer fatality about persons who live dangerously.

It was often remarked during and after the late war that the men who bore the most charmed lives while bullets were flying proved to be just the ones later, in the midst of peace and security, to fall victim to some trivial accident. Such was Miss Hansen's fate, but she astonished the doctors by not dying, though according to the laws of medicine she should have done so.

One quiet afternoon, last summer, Miss Hansen, in her suite at the Lincoln Hotel, New York City, might have supposed that she was never safer from harm in her life. She decided to take a bath and did so. Insurance experts have learned to their cost that the bath is about the most dangerous place in any home or apartment. People manage to injure themselves in all sorts of ways while taking a bath. With feet in the water they reach a wet hand to the light socket and electrocute themselves. They slip getting in and out, fracturing skulls and sometimes drowning themselves while still unconscious.

The actress did none of these things. After the bath she let the water out and stood up to take a cold shower. Turning the lever of the indicator to the word "cold," she says, Miss Hansen awaited the cold rain that should descend upon her back. Instead, a blast of steam and boiling water shot down, scalding and hurting so that for the first time in her life the fearless young woman fainted. She who could extricate herself from the pounding torrent of a waterfall lay helpless in that harmless-looking tub.

Caught off her guard, the athlete had been knocked out and the cruel flood continued to burn her back where it struck and to sear her left side as it flowed around her body. After she had been through about an hour of this Miss Hansen's secretary, Miss Beatrice Bates, began to wonder and looked into the bath room, white with the fog of steam.

Still unconscious, the stricken actress was rushed to the Murray Hill Sanitarium, where the doctors measured the area of skin that had been destroyed. Medical students are taught that if more than one-third has been burned the patient is doomed. In Miss Hansen's case it was not a third, but one-half—so they said there was no hope.

The accident is somewhat mysterious and it has been claimed that it is mechanically impossible to get hot water from that sort of mixing valve when the indicator points to "cold." However, the thing has happened in other places. For instance, in an apartment house where the washer in the mixing valve on the top floor becomes in some way stuck, a person wishing to use the hot water turns on the faucet and the hot water, instead of coming out of the faucet, will force its way over into the cold water pipe and, being of a higher pressure than the cold water, will bring hot water out of all the cold water faucets along that line of plumbing. Unless turned off this hot steam and water will force its way down the cold water pipe for several floors. According to one engineer, the hot water would force its way down through the entire cold water system, thereby affecting the entire apartment house and any one on any of the lower floors turning on the cold water faucet would, instead of cold water, get scalding hot water.

This question will probably be cleared up during Miss Hansen's suit for $250,000 damages against the hotel, for she surprised the doctors and lived. For six weeks she hovered between life and death in the sanitarium. Every possible aid known to medical science was given her. But it is doubtful if medication alone could have saved her. Juanita's fighting Viking ancestry came to her rescue. Her perfect constitution and her unflagging determination to recover eventually carried her across the border line to safety.

Miss Hansen is a fighter, as was proved once before in her life, when she succeeded, after a three-year battle, in curing herself of narcotic drug addiction.

Not even the excruciating pain caused by the steam blast nor the long days and longer nights of constant suffering could induce Miss Hansen to turn to the relief that would be readily afforded by the hypodermic needle. When the best physicians urged her to "take a shot" to escape temporarily at least from the agony of her wounds, the little actress compressed her lips tightly and shook her head. Having once escaped the horrors of addiction, she would not, although suffering about the severest pain the human body is capable of enduring, take any chances of being in its clutches again.

It was six weeks before she was pronounced out of danger. Even after she was removed from the hospital to an apartment, she was confined for several months to her bed and had to be treated several times daily.

Now that she has fully recovered from the pain and shock of the original scalds, she is still under treatment for removal of the scars that prevent her working on the stage or screen. Fortunately her face was turned away from the shower and the searing steam did not touch her features. But her months of pain and suffering took their toll on her beauty. Once full-faced and rather plump, Miss Hansen's face is now thin and drawn. But in time, the plastic surgeons say, her countenance will fill out again.

Miss Hansen's screen career began at the age of 16, just as she left the Los Angeles high school. Juanita Hansen was the original Mack Sennett bathing girl and her instantaneous appeal was the cause of the endless squads that followed her. Thus bathing made and, 15 years later, at the age of 31, almost ruined her. In 1919 her salary jumped from $200 a week to $65,000 a year. This may not seem very large compared with the alleged million-dollar ones of today, but she really got hers. This prosperity came with taking Pearl White's place and for several years she made serials until her face, figure and daring became familiar to picture fans in every part of the earth.

In 1918, while risking her neck for one company by day and for another by night, she found the double work exhausting until someone told her that dope would pep her up. It did, but she paid the inevitable penalty. In a few years it took morphine to put her to sleep at night, cocaine to wake her up in the morning and heroin to carry her through the day, until the collapse came in 1920. It was now cure or ruin, and she went the rounds of the various sanitaria. The last one cost her $2,500 and its effects lasted just three days after she was discharged "cured."

This was the point where anyone with a "yellow streak" gives up to the drugs and slowly sinks toward the gutter and a suicide's grave. Miss Hansen took things into her own hands and gave herself the "cold turkey," which means shutting off the narcotics all at once. This is the quickest and most permanent of cures, but is likely to be fatal. What she suffered can be guessed by the fact that she endured weeks of torture rather than risk the chance that a bit of morphine would send her back again.

Cured, strong and well once more, she went to New York in search of work on the stage. As she had been listed as an addict, Federal narcotic agents watched the actress and finally raided her apartment. They found nothing, but to punish the woman for talking back to them, she was arrested and taken to the station house anyway. After 14 hours in a cell, Magistrate Francis X. McQuade dismissed her with a seathing arraignment of the irresponsible government agents.

After several seasons in vaudeville sketches, she was to rehearse for a legitimate play, this Fall, called "Ego," when the bathtub accident almost killed her. While the beauty doctors are removing the unsightly scar tissue and the power to use her left arm is returning, she is cheered by the news that the screen now demands a good voice, something she fortunately possesses.

© 1929, by American Weekly, Inc. Great Britain Rights Reserved.

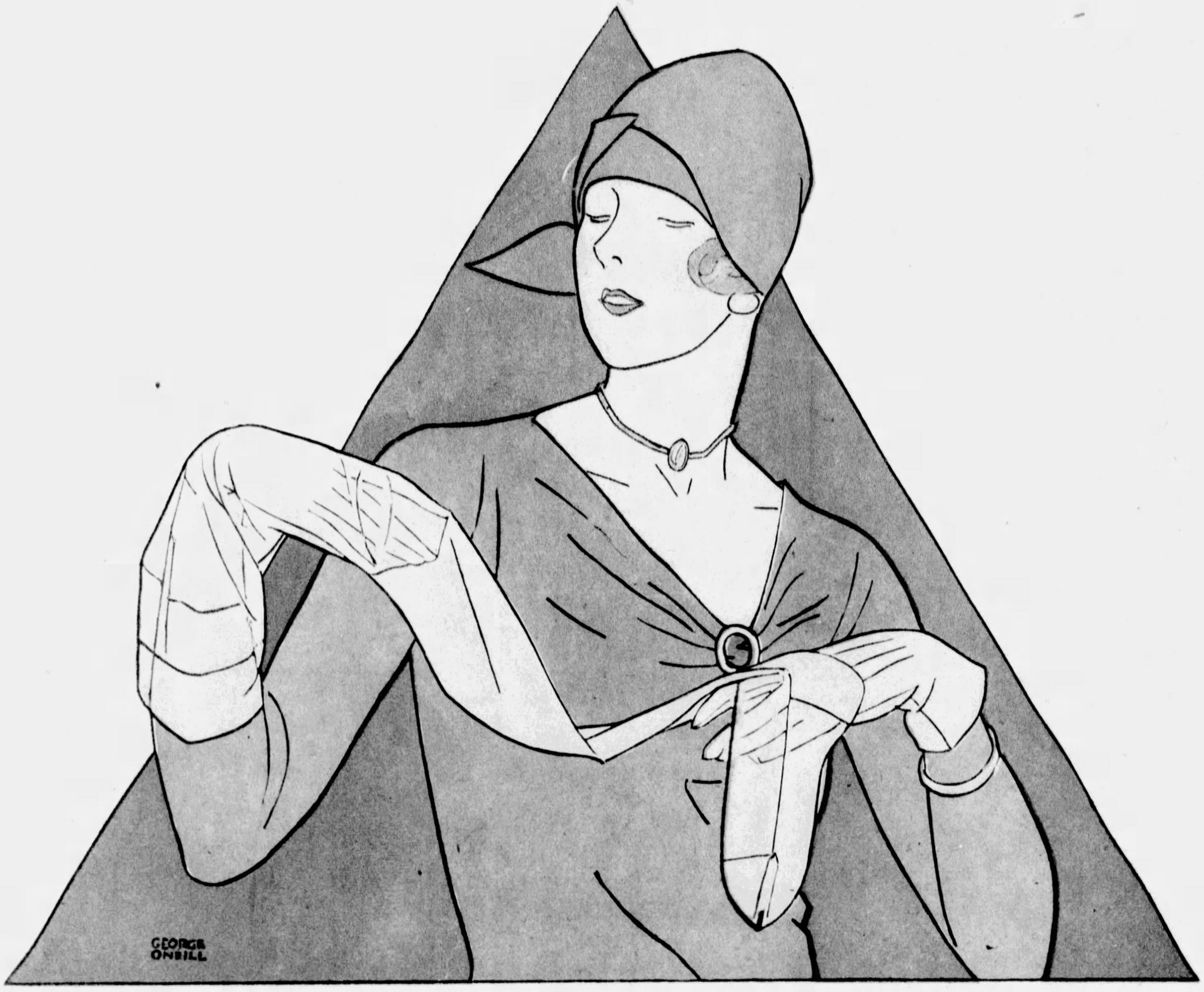

Will they fade? Will they shrink?

Let the saleswoman in the smart shop tell you why this care is safe

Whenever you buy anything especially delicate or costly—a pair of cobwebby stockings, a gay, fine sweater, fluffy, thistledown baby woolens—ask the saleswoman how to wash them.

The saleswoman in the fine store *knows* about silks and woolens. It is her business to know. And these are the two most important precautions she will advise you to take: "Use lukewarm water" and "Use *Ivory Soap.*" (Among thousands of salespeople and buyers in the leading shops of 30 cities, unprejudiced inquiry reveals that Ivory is outstandingly first choice as the safest soap for fine silks and woolens.)

When you ask the saleswoman yourself—

Let several examples of actual recommendations given recently to customers in hundreds of the finest and largest stores of the country tell you *why* salespeople everywhere advise Ivory:

For silk underwear: "Use Ivory Flakes. It is very mild and won't fade the garment. Unfortunately some other soaps cut and rot silk in time." (*Chicago*—a leading department store)

For printed frocks: "Ivory is the purest soap you can buy and if I were you, I shouldn't take a chance with anything else." (*Boston*)

For delicate sweaters: "Use Ivory Soap. Other soaps are likely to contain too much alkali. Ivory is much milder and safer." (*New York*)

For baby woolens: "Use Ivory—many other soaps make woolens harsh." (*Memphis*)

Naturally a soap that is used to bathe tiny babies in leading hospitals is *extra* safe for fine silks and woolens . . . So—unless a fabric will run or shrink in pure water alone, salespeople say with confidence, "You can wash it safely with Ivory."

PROCTER & GAMBLE

"Ivory is the mildest thing to use and will keep baby woolens soft. We never recommend anything but Ivory Soap here." (Leading Philadelphia Department Store)

FREE! A little book "Thistledown Treasures—their selection and care," answers such questions as: Can it be washed? Will it shrink? Will it fade? How can I whiten yellowed silk and wool? How can I cleanse sweaters, georgettes, etc? It is free if you will send a post card to Winifred S. Carter, Dept. 56-B3, Box 1801, Cincinnati, O.

IVORY

99 44/100 % PURE

KIND TO EVERY-THING IT TOUCHES

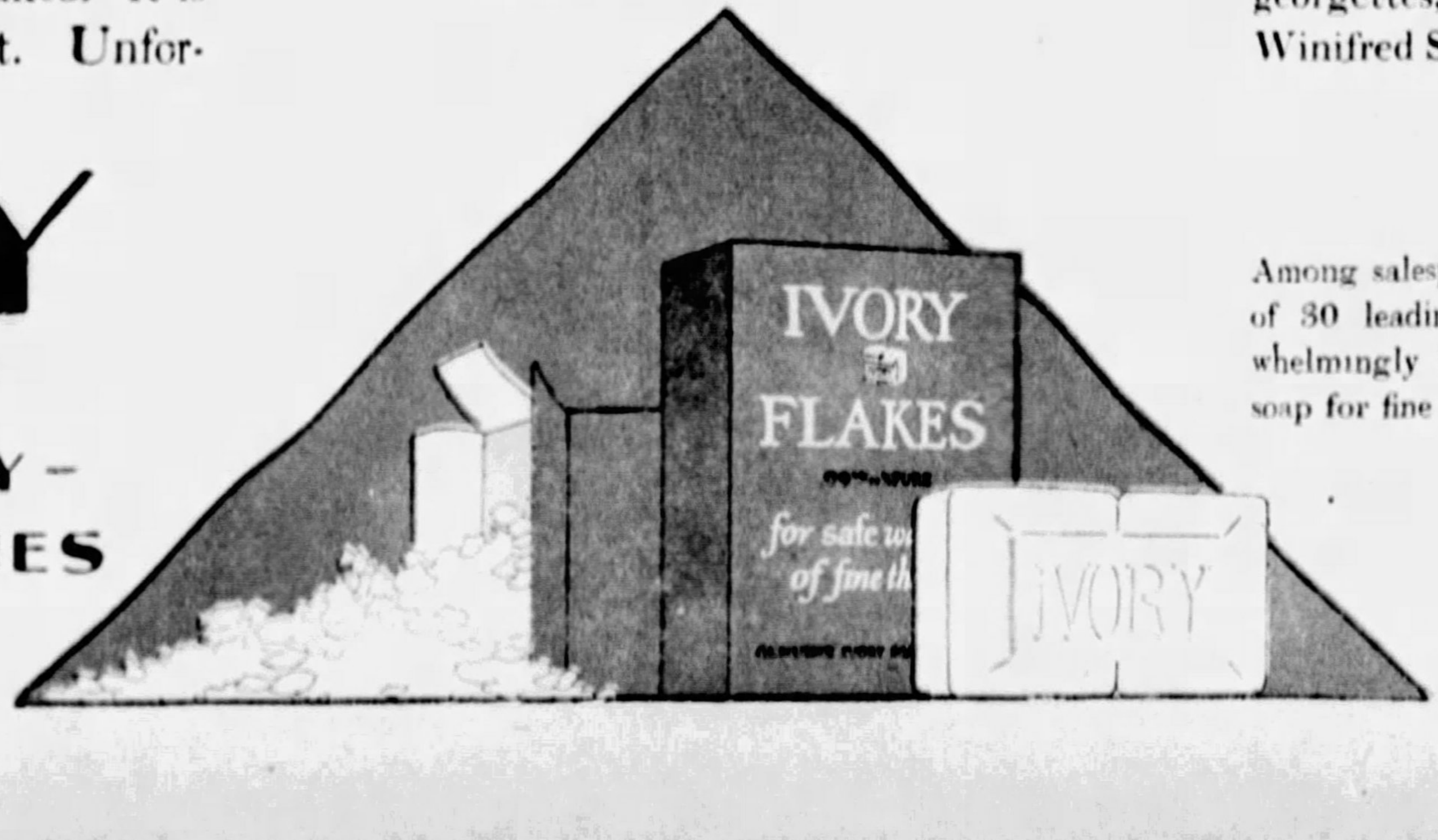

Among salespeople in the finest stores of 30 leading cities, Ivory is overwhelmingly first choice as the safest soap for fine silks and woolens.

© 1929, P & G Co

Scientists Find the Lowest Living Race of Mankind

African Bushmen Who Have No Homes, Own Nothing but Bows and Arrows, Have a Mating Season Like the Birds but No Family Life—Animals In Human Form

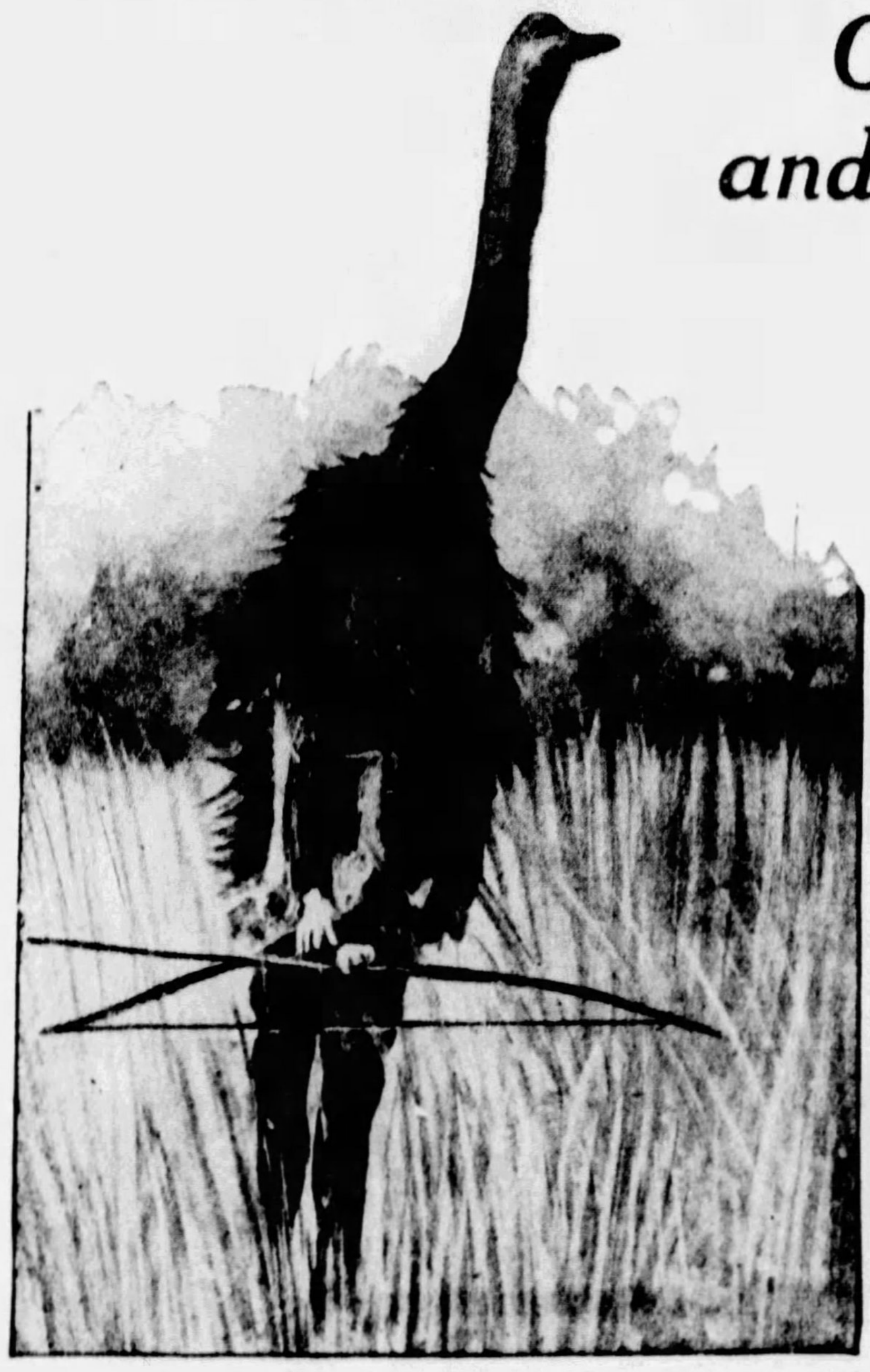

Photograph of a Desert Savage Camouflaged in the Skin and Plumes of an Ostrich, but Holding His Bow and Arrow Down Where the Game He Seeks Does Not See It.

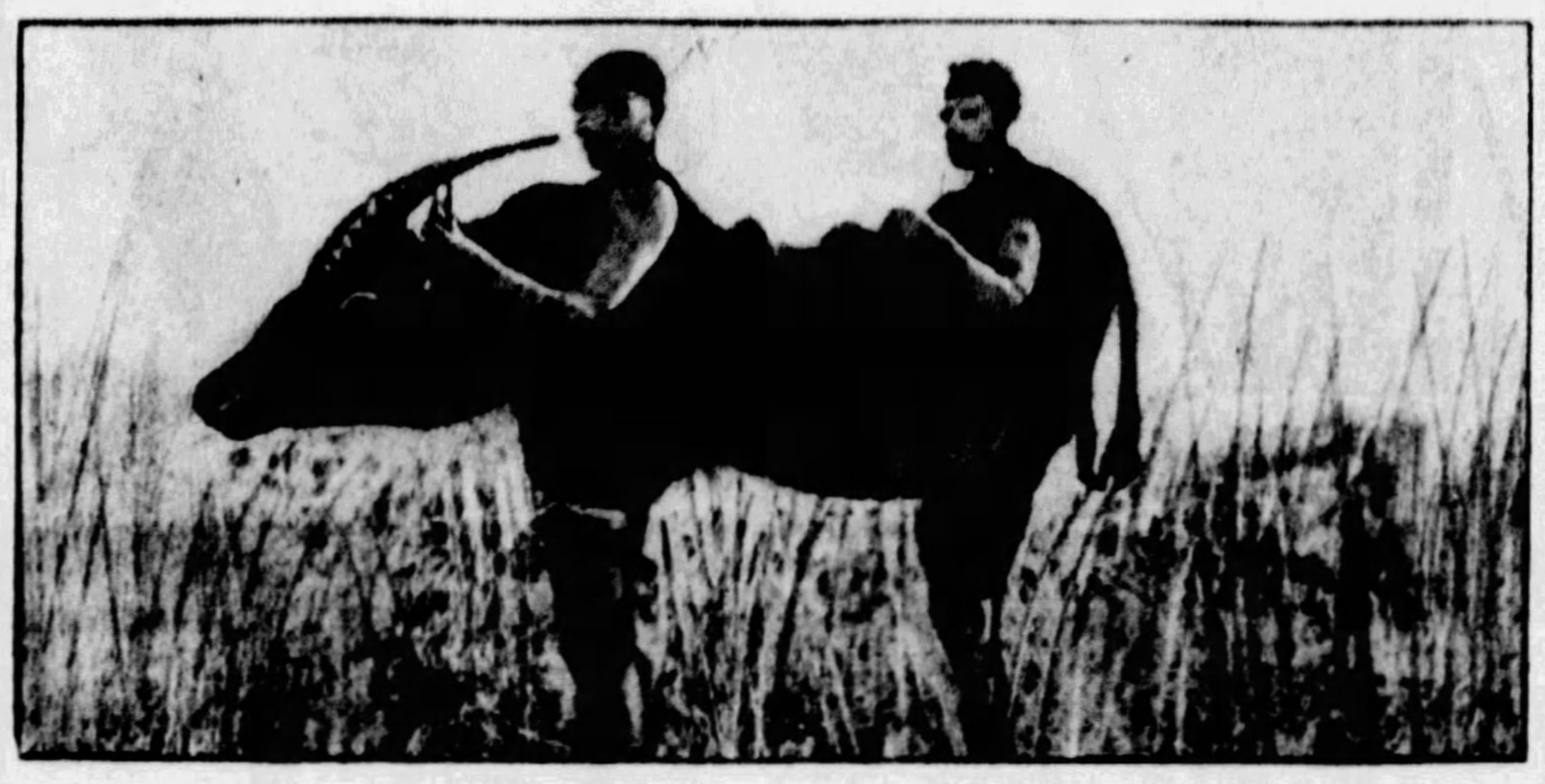

Two Bushmen Hunters Stalking Their Game and Camouflaged as a Sable Antelope. One Savage Holds the Animal's Head and Horns in Front of Him While the Other Covers Himself With the Skin—Like a Pantomime Animal.

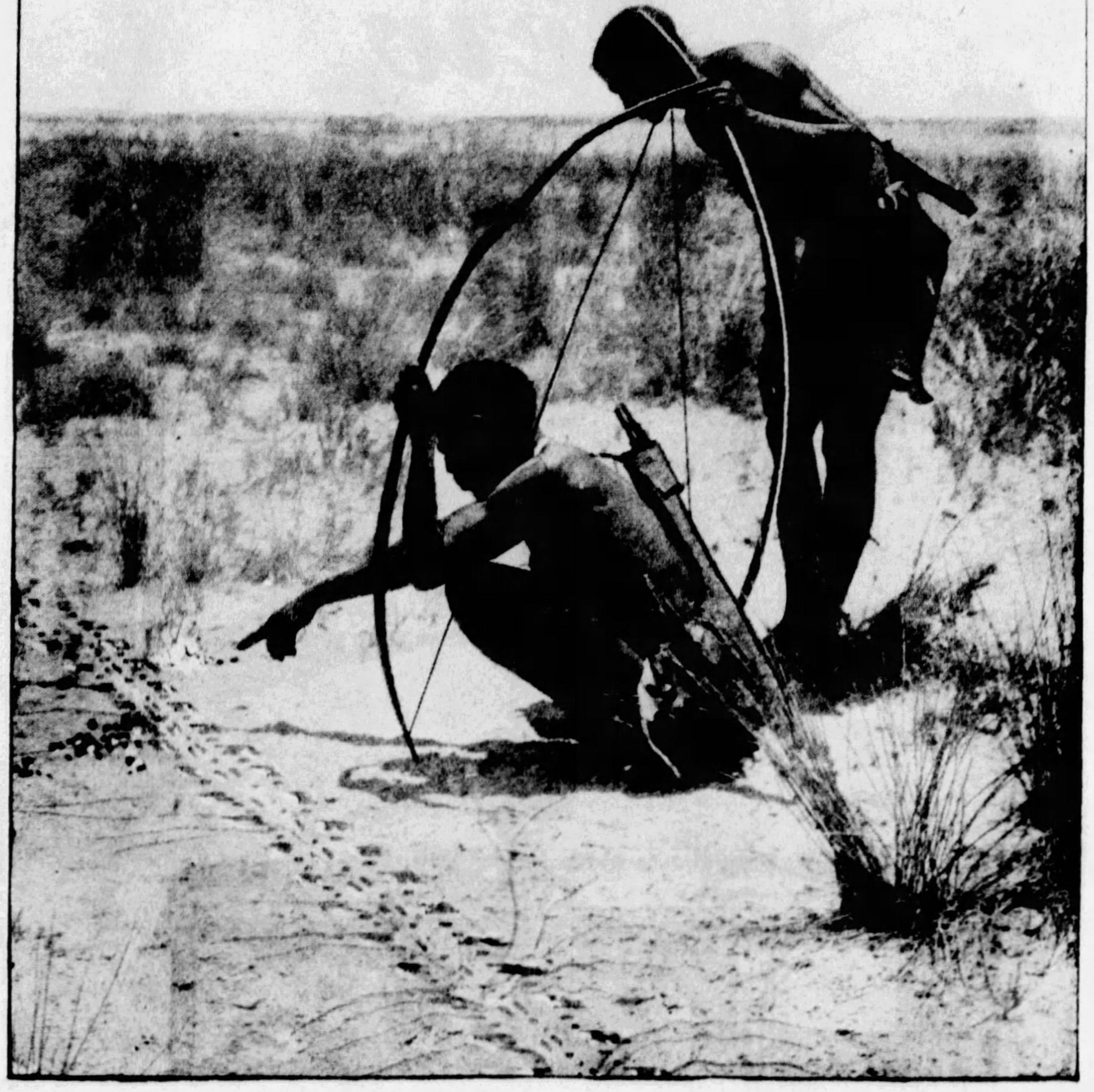

Knowing That All Animals Leave Droppings Now and Then Along Their Trail, These African Bushmen Came Across the Tracks of the Explorers' Automobile. They Were Greatly Puzzled at What New Sort of Animal Could Have Left Such a Trail as the Non-skid Tires of the Explorers' Car. They Finally Concluded That It Must Be Some New Kind of Enormous Snake Which Had Crossed the Desert With Its Mate. But at One Point They Discovered the Spoor of a Lion Which Had Happened to Cross the Trail Made by One of the Tires. This Photograph Shows One of the Savages Pointing Out What the Lion Had Dropped on the Track, and They Concluded That One of the Great Snakes Had Left Its Spoor.

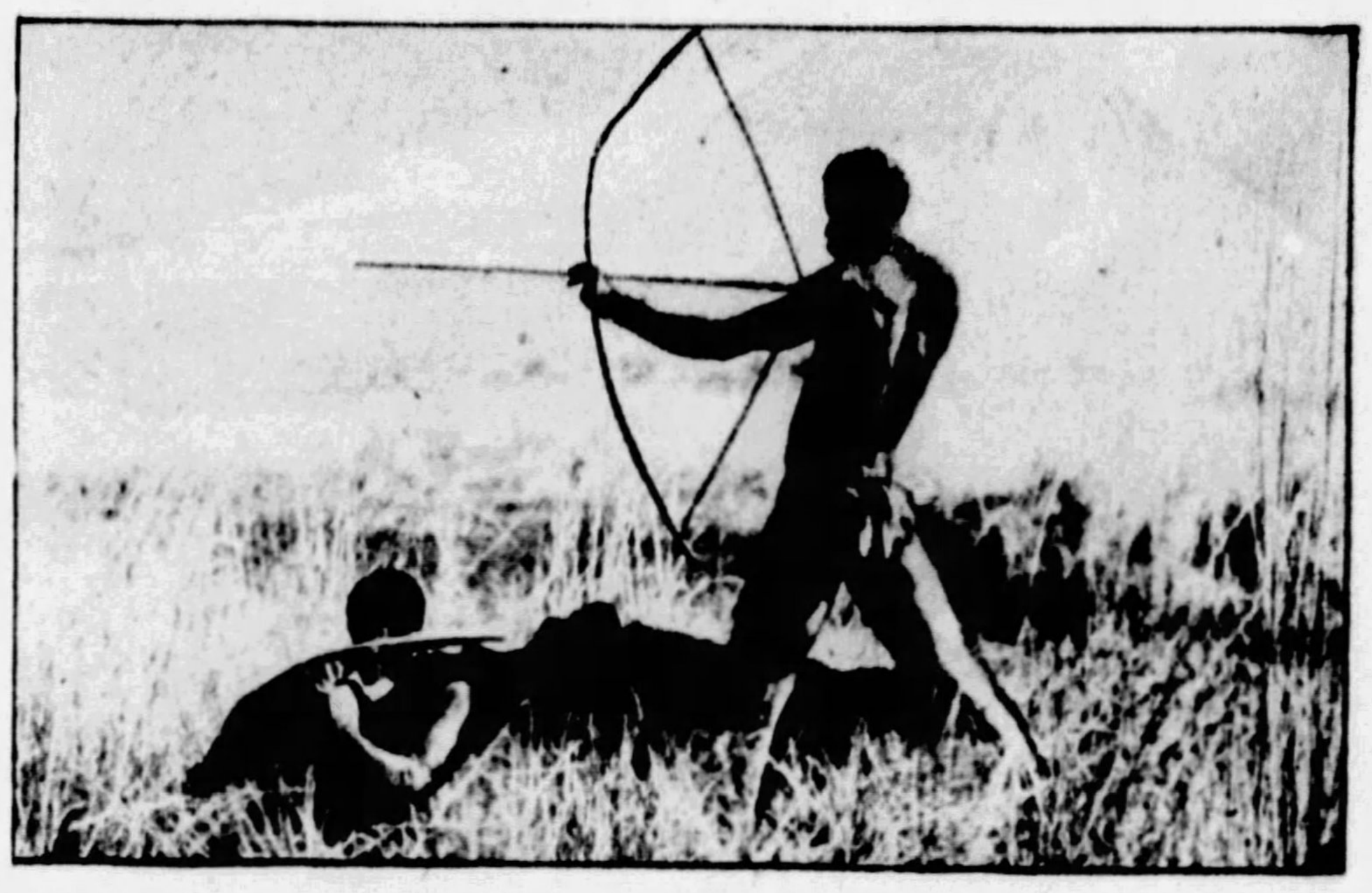

Having Approached Sufficiently Close to the Game They Are Hunting, the Man in the Fore Portion of the Animal Drops to the Ground to Let His Comrade Get a Clear Shot With a Poisoned Arrow. They Are Extremely Good Marksmen in the Kalahari.

LONDON, Jan. 24.

PROFESSOR C. ERNEST CADLE, the distinguished scientist and explorer, has just returned from an expedition into a portion of the African wilderness never before penetrated by a white man. Professor Cadle and Dr. W. J. Cameron, a fellow scientist, were able to study a tribe of bushmen, the lowest order of living human beings known to science.

It was in the Kalahari Desert, an almost impenetrable wilderness in Southwest Africa, that the explorers found these savages living a life not very different from the animals around them. Some of the more ferocious animals of the bush were in the habit of hunting these natives, and the natives devoted their lives to hunting animals they could kill and dodging the jaws and claws of the animals they were afraid to attack. These bushmen are still living the primitive life of our ancestors of the Stone Age.

So far as scientists could discover, these savages have not learned anything new in thousands and, perhaps, millions of years. They still produce fire by twirling sticks in their hands, as the people of the Stone Age did; they have no homes, no personal belongings, except their bows and arrows; they have a mating season, and at other times the father pays no attention to the wife and child.

An Aged Woman of the Kalahari Desert, Showing the Distended Abdomen Which Is Nature's Adjustment to Periodic Feeding. The Bushman's Only Food Storehouse Is His Stomach Which He Stuffs With Three or Four Days' Supply When He Has It.

These primitive creatures have enormously distended stomachs and abdomens. So uncertain is the food supply that they go many days at a time with little or nothing to eat, and then, when they manage to kill some game, they eat enough for a four or five days' supply. Their only place of food storage is within their own bodies, and thus it is that they become tremendously distended with the food supply when it is abundant.

Knowing that all animals leave droppings now and then along their trail, these African bushmen came across the tracks of the explorers' automobile. They were greatly puzzled at what new sort of animal could have left such a trail as the non-skid tires of the explorers' cars. They finally concluded that it must be some enormous snake which had crossed the desert with its mate. But at one point on the tracks they discovered the spoor of a lion which had happened to cross the trail made by one of the tires. The photograph printed elsewhere on this page shows one of the savages pointing out what the lion had dropped on the track and they concluded that one of the great snakes had left its spoor.

The present expedition is the second undertaken by Dr. Cadle in the Kalahari Desert. The first expedition was nearly five years ago under the auspices of the Denver African Expedition for the purpose of obtaining ethnological data for the Denver Museum. On that occasion, entering the desert on the northeast and penetrating about one hundred and fifty miles into the interior, the explorers realized that it would require more ,time and better preparation to thoroughly explore the wilderness.

Writing of the results of his recent expedition, Professor Cadle says:

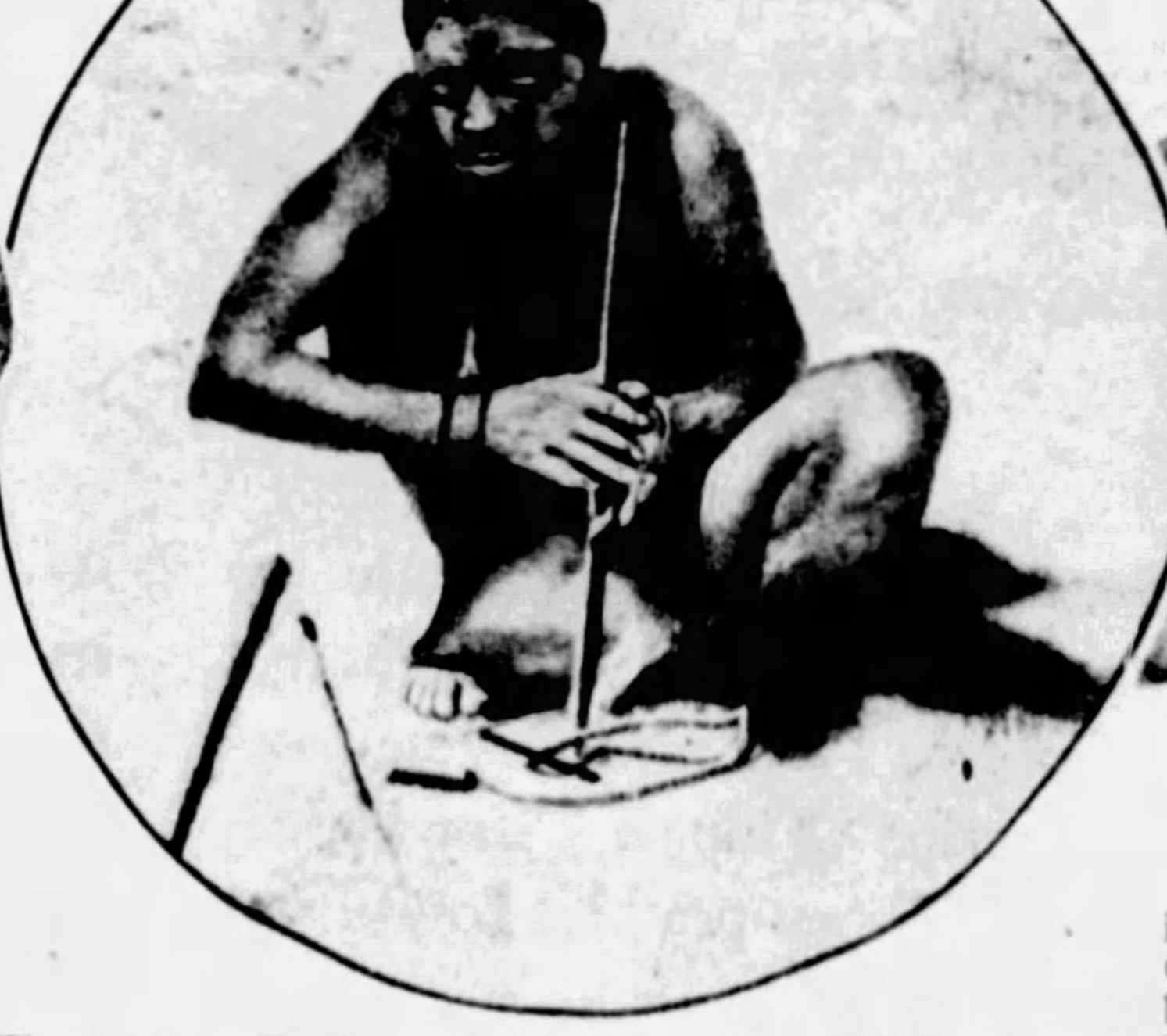

The African Bushman Still Follows the Old Primitive Stone-Age Custom of Producing Fire by Twirling a Stick Between the Palms of His Hands.

One of the Explorers Inspecting a Pygmy. While the Little Dwarf Looks Up Without Fear at the First White Man He Has Ever Seen.

"We arrived at Cape Town in June, and proceeded with two large lorries specially appropriate for desert work, and after two weeks' travel we entered the Kalahari from the East, and eventually proceeded about 200 miles into the interior.

"In addition to large supplies of tinned food, we had the necessary scientific and photographic apparatus, and we included a radio outfit, which, however, we had to discard. In the desert we wore only a khaki shirt, pants, and high boots, the last for purposes of protection against snakes; and in addition to revolvers we carriec heavy rifles, in case of encounters with lions and other animals.

"Our firearms enabled us to make a great impression on the bushman mind, for in our party we had a man who was such a good shot that he could hit twenty times running pebbles thrown up into the air. The effect this feat produced on the bushman mind was great, for the bushman respects only force.

"The Kalahari Desert extends from the North of the Orange River to Lake Ngami, and is bounded on the West and East respectively by Southwest Africa and Mafeking. Starting from Serowe in Bechuanaland, on our way to the Lake Ngami we had to turn back, as we were defeated by the terrible dunes which we found athwart our path, over which nothing seemingly could go except an ox wagon. We therefore kept on going North, on the eastern edge of the desert, probing for hard spots where there were no sand dunes. It was over these we made our way inland into the bushman country.

"Some of the bushmen have mixed with the Bechuanaland people, with the result that we found half-breeds who knew both languages. Some of these acted as interpreters, for if we had gone by ourselves we should in all probability never have seen the bushmen, and if we had, we might have been ambushed and killed, for they are afraid of, and hostile to, white men. Indeed, the bushman regards any man who goes into his country as an enemy.

"In Africa one can find every state of human civilization which has ever existed in the history of our planet intact to the present hour," Professor Cadle continues. "The bushman belongs to the lowest state, the pure hunter with no possessions of his own and no agriculture, who lives on what Nature provides.

"Gradually the hunters domesticated some of the animals. The dog was first, and was taught to help his master. The bushman's dog does not bark, but is silent, like his master, and like Africa, over which a deathlike silence prevails.

"So far as we were able to discover, the bushman does not live in a hut. All he builds is a windscreen for protection, while some of them live temporarily in holes by enlarging an ant-bear hole, and I have even seen them under a tree.

"So primitive is this life that the bushman still makes fire by friction, using the first method, namely, twirling a stick by rubbing it between the palms of his hands. He has not yet advanced to the South Sea Islanders' method of cutting a slit in one piece of wood and rubbing it with another, and is still further away from the development of the Red Indian, who gets his fire by using a bow to twirl the wood in order to obtain the necessary friction.

"While the bushman lives for the most part on meat, the diet is supplemented by roots which are dug from the ground. One of these looks like a carrot, but it consists largely of a hard, stringy substance which it is impossible to swallow, so that one can only chew it up and swallow the juice. Some of these roots are eaten baked by being placed on hot stones, after the fire has been cleared away, and covered with ashes.

"Depending on hunting for his food," Dr. Cadle explains, "the bushman has often to go hungry for what we should regard as long periods at a time, and when he does make a kill he gorges to repletion. I have been told that five bushmen will eat the meat of a zebra weighing 700 to 800 pounds in one night.

"I think this is an exaggeration, but I have myself seen them eat for several days on end. My own observation has shown me that after one of their great gorges they will lie down like a snake and sleep, or perhaps get up and dance about for a while before they settle down to another gorge.

"Such is their capacity for food that a white policeman in the Southwest African police told me that once in West Africa he knew an old bushman who lived on the edge of the desert and went to him to get food. On one occasion he was given a lot of mealies, which he put into a tin that had contained petrol and boiled them. He ate all that day and night. For some reason or other, which no one understood, fermentation was set up in his inside, and the expansion of the gas burst the man right open.

"The result of the gorging of these people is that their bellies have acquired a great power of expansion, and after a big meal it is quite possible to see how their internal organs have swollen. The result is that when they are compelled to undergo a fast the skin of their abdomen falls into pleats.

"So completely is the bushman's life dominated by his environment that, like the animals around him, he has a mating season. This occurs when the game is plentiful. When the game migrates, so that they are no longer well fed, their bodies shrivel and they lack all sex impulse. The result of this is that the babies are born at the time when the game returns in the following year, and the women, being well fed are able to suckle their children. Unlike the custom among civilized people, the infants are not weaned during the first year, but they are suckled until they are seven or eight. Were it otherwise, the death rate would be very great on account of the roughness of the food.

"It frequently happens that during this long nursing period another child is born. If the mother has no food for it, she will take the newcomer out without any emotion and snuff the life out by pressing its face in the sand. Then she will throw the body into the bush, and the hyenas will tell you the rest.

"Often, while a clan is on the march a bush baby will be born. Then the mother falls out by the wayside, and in ten minutes or so 'a small immortal of the trails' has been ushered into life. His mother then wraps him up in her antelope-skin shawl, throws him on her back, and catches up with the clan. The father takes no notice of the child. It is not his job. He really is hardly ever with his wife. She lives by herself with the children and he lives by himself. The family life is suggested by their building, near together, the fires which they use to protect them from wild beasts. The husband sleeps by his fire and the woman by hers.

"Living entirely by hunting, the bushmen have acquired certain qualities and certain knowledge," Prof. Cadle points out. "They are so quiet in their movements that they can get quite close to an animal, on the windward side, so as to shoot it with an arrow which is tipped with a poison made of vegetable matter, snake poison, and the poison of certain caterpillars. This paralyses the muscles of the heart, although it does not affect the value of the flesh as food.

"When, however, he cannot stalk his prey in this way, the bushman resorts to disguise. With a comrade carrying the head of a wildebeeste to which the skin is attached, so that it also covers him, he makes his way towards the animals without exciting their suspicion. Arrived near them, the man in front sinks down into the grass with the animal covering while his companion, who is armed with his bow and arrow, shoots at their destined prey.

"At other times one man will disguise himself with the neck and body of a large bird.

"In testing the arrow poison, we found it was possible to feed a guinea-pig on it with immunity, but after it was injected into the blood the animal died in a few minutes. Some of the large animals which the bushman hunts will live for as long as a day after being wounded. In such cases the bushman keeps on its trail, on which, as a rule, he is unerring.

"If however, he happens to be so unlucky as to lose the trail, he has an infallible method of tracking the animal. Although the sky is perfectly clear, and there is not a vulture in sight, so soon as the animal begins to show the first heart spasm from the effect of the poison, then, out of the eternal blue, come the foul creatures to begin their circling movements, which the hunter well understands. He follows in the direction of the birds, and so comes upon his quarry.

"The bushman does not, however, rely only on his own prowess for his food. He is not so proud that he will disdain the opportunity of feeding off the remains of a lion's kill.

"He is an exceedingly light sleeper, and if, in the night, he hears a lion roar in triumph at his kill, he will take an arrow or a piece of wood and place it in the direction from which his highly trained ear has taught him the sound has come. At dawn, when he wakes, he will start in that direction, scanning the horizon to watch for the vultures, which he knows will be attracted to the spot, and make his way thereto.

"The bushman drinks only water, for he is one of the few specimens of mankind who have not yet learned how to ferment vegetable matter to make 'fire water.'

"On the other hand, the bushman smokes, although he does not have tobacco, which he prefers to his native dagga, a weed which has such an effect on him that it stimulates him almost to madness. This weed is smoked through a wooden pipe, while the Hottentots, who belong to the bushman race and have developed in social culture to the state of being pastoral men, often dig a hole in the ground into which they place the dagga. From this hole they build a canal perhaps 18 inches in length. Then they place their mouth full with water to the opening of the canal."

© 1929, by American Weekly, Inc. Great Britain Rights Reserved.

WORLD'S GREATEST SEDAN VALUES!

New SUPERIOR *Whippet*

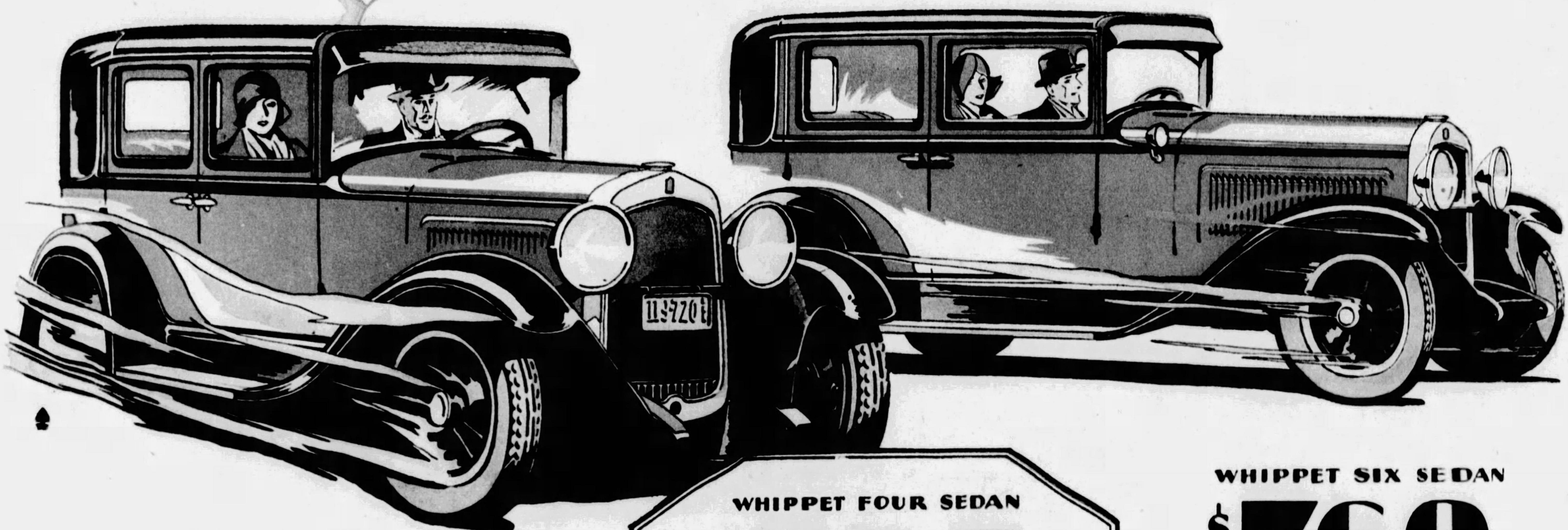

with the New "FINGER-TIP CONTROL"

THE MOST NOTABLE ADVANCE IN DRIVING CONVENIENCE SINCE THE SELF-STARTER

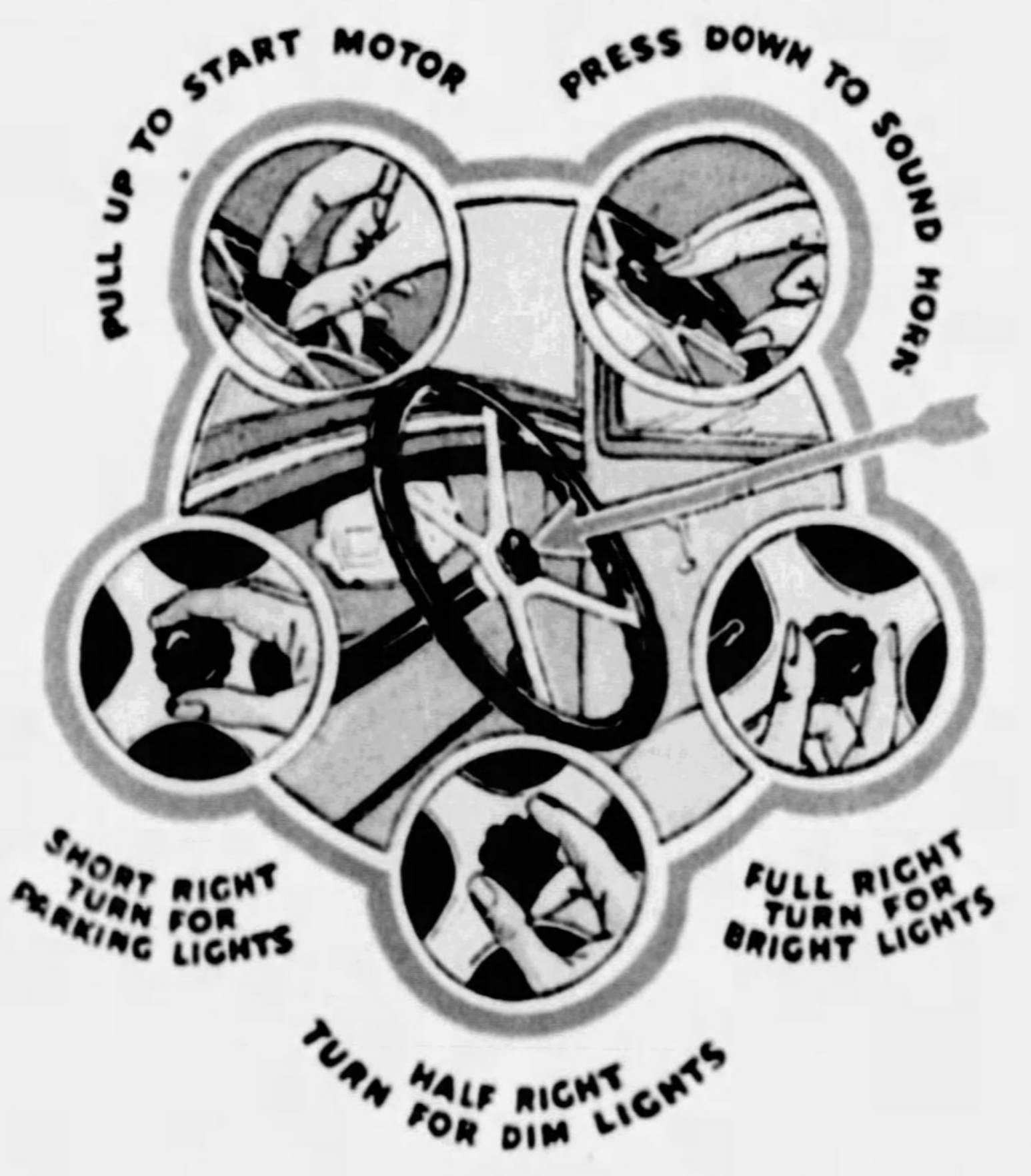
PULL UP TO START MOTOR
PRESS DOWN TO SOUND HORN
SHORT RIGHT TURN FOR PARKING LIGHTS
FULL RIGHT TURN FOR BRIGHT LIGHTS
TURN HALF RIGHT TURN FOR DIM LIGHTS

A single button, in the center of the steering wheel, starts the motor, operates the lights and sounds the horn. Aside from its great convenience, "Finger-Tip Control" is also an important safety factor. You can keep your eyes on the road at all times, and you can keep your foot always on the brake when starting or re-starting on a hill.

WHIPPET FOUR SEDAN

$595

WORLD'S LOWEST PRICED SEDAN

Coach $535, Coupe $535, Roadster $485, Touring $475, Commercial Chassis $365.

All Willys-Overland prices f.o.b. Toledo, Ohio, and specifications subject to change without notice.

WHIPPET SIX SEDAN

$760

WORLD'S LOWEST PRICED SIX WITH 7-BEARING CRANKSHAFT

Coach $695, Coupe $695, Coupe (with rumble seat) $725, Sport De Luxe Roadster $850 (including rumble seat and extras).

With all its many improvements, with its greater beauty, longer wheelbase, larger body, new "Finger-Tip Control" and higher compression engine, the Superior Whippet Four Sedan is still the world's lowest-priced four-door enclosed car.

And the new Superior Whippet Six Sedan is the world's lowest-priced six-cylinder four-door enclosed car to offer the important advantages of seven-bearing crankshaft, "Finger-Tip Control," silent timing chain, full force-feed lubrication and Nelson type aluminum alloy invar-strut pistons.

Never have Fours and light Sixes been distinguished by such beauty and style as are now winning nation-wide praise for the new Superior Whippet. Its grace of line, its harmony of color, its longer body, its higher radiator and hood, its sweeping one-piece full crown fenders, make the new Superior Whippet the style triumph of master designers.

The larger bodies give more spacious interiors, with broader seats and extra leg room. Other important factors in riding comfort are the over-size balloon tires, snubbers and longer springs both front and rear.

In performance, the new Superior Whippet is speedier, livelier and more powerful. Long service will prove its dependability and economical operation.

See and examine the new Superior Whippet at your first opportunity! An immediate order will aid in obtaining early delivery.

WILLYS-OVERLAND INC., TOLEDO, OHIO

REA-SEAGERT CO., *Distributors,* 5800 Baum Boulevard

There Is Desirable Territory Open to Reliable Dealers

CITY DEALERS

Jones-Lyne Motor Co., Pioneer & W. Liberty Aves., Dormont
Rea-Seagert Co., 5515 Penn Ave., Pittsburgh
Rea-Seagert Co., 404 Lincoln Ave., Bellevue
M. D. Luterman, 3131 Forbes St., Pittsburgh
Orr's Garage, 3551 East St., N. S., Pittsburgh

ALLEGHENY COUNTY DEALERS

H. S. Leighton & Co., 431 Sixth St., Braddock
Swissvale Auto Service Co., Swissvale
Carnegie Motor Co., Carnegie
Reichle Overland Knight Co., Clairton
John A. Wilson, Coraopolis
Emsworth Motor Co., Emsworth
W. J. Boak, Fair Oaks
Liberty Garage, Homestead
Overland-Mooney Co., McKeesport
A. E. Sarver, Ingomar
C. E. Stoner & Co., Oakmont
Sewickley Overland Co., Sewickley
Koeberlein Motor Co., Etna
Frank Motor Co., East Pittsburgh
Beachy Motor Co., Wilkinsburg
Friel Motor Co., Natrona, Pa.

On the Track of Ancient Ur's Cruelest Human Sacrifices

Scientists, in the Ruins of Abraham's City, Close in on the Royal Grave of Old King Mes-Kalam-Dug and Find Thirty-Nine of His Wives Slaughtered Outside Its Threshold—and No One Knows How Many More Are Inside

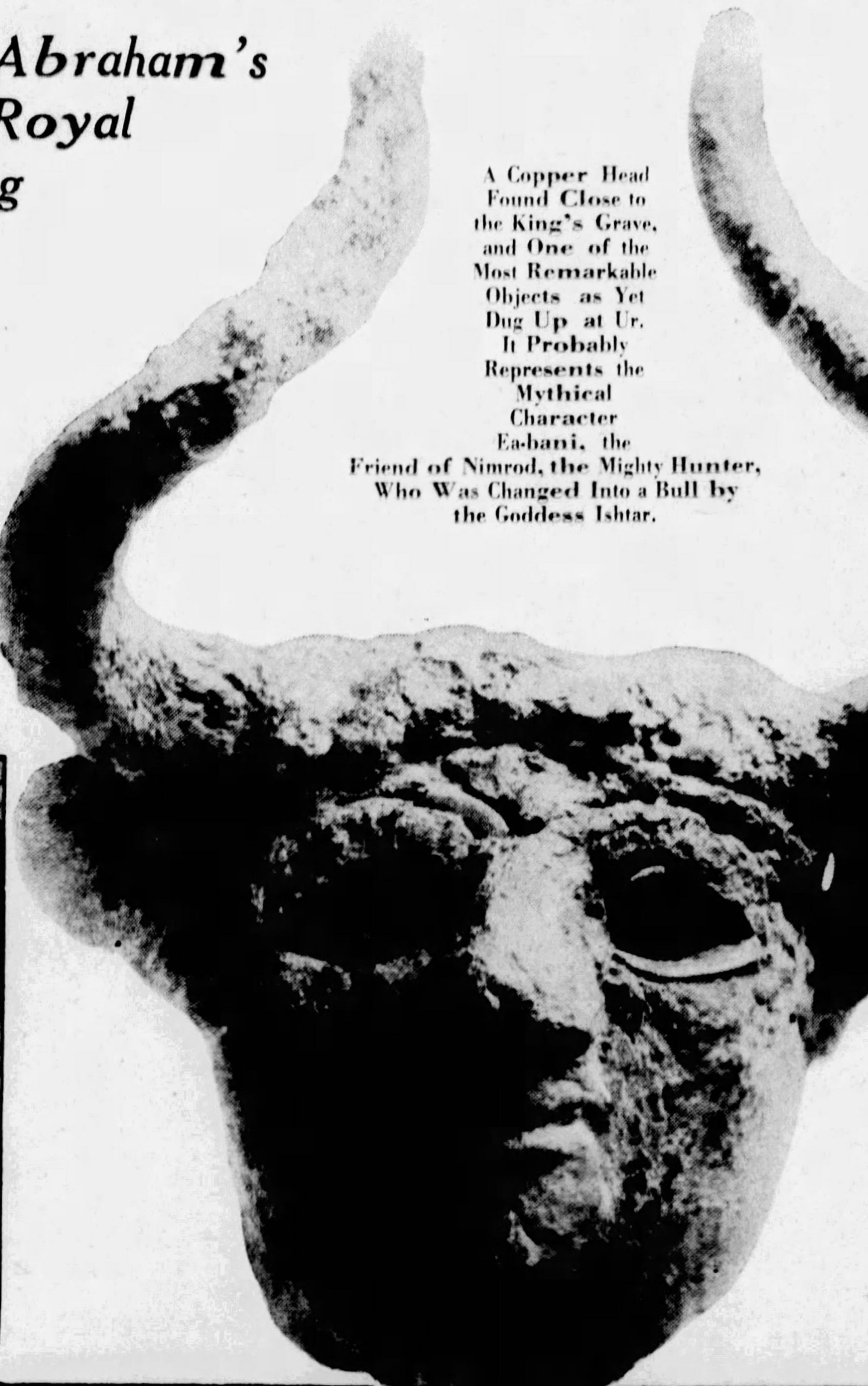
A Copper Head Found Close to the King's Grave, and One of the Most Remarkable Objects as Yet Dug Up at Ur. It Probably Represents the Mythical Character Ea-bani, the Friend of Nimrod, the Mighty Hunter, Who Was Changed Into a Bull by the Goddess Ishtar.

Silver Bowl of the Old King Which Was Perhaps Filled with the Blood of the Human Sacrifices at His Cruel Funeral.

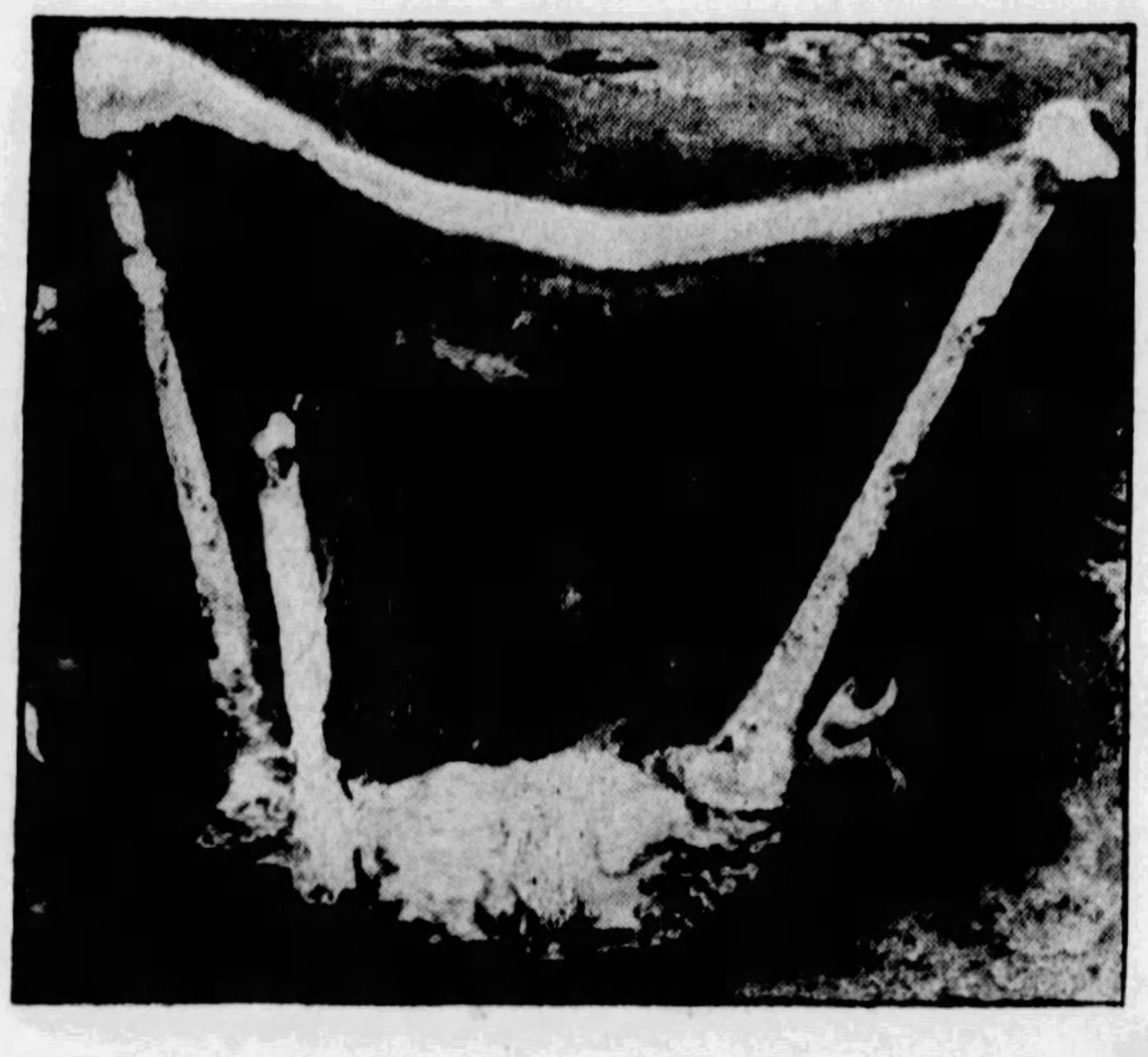
A Harp Unearthed in One of the Grave Shafts, the White Lines Are the Dust of Its Ten Cat-Gut Strings Which Sounded 7,000 Years Ago.

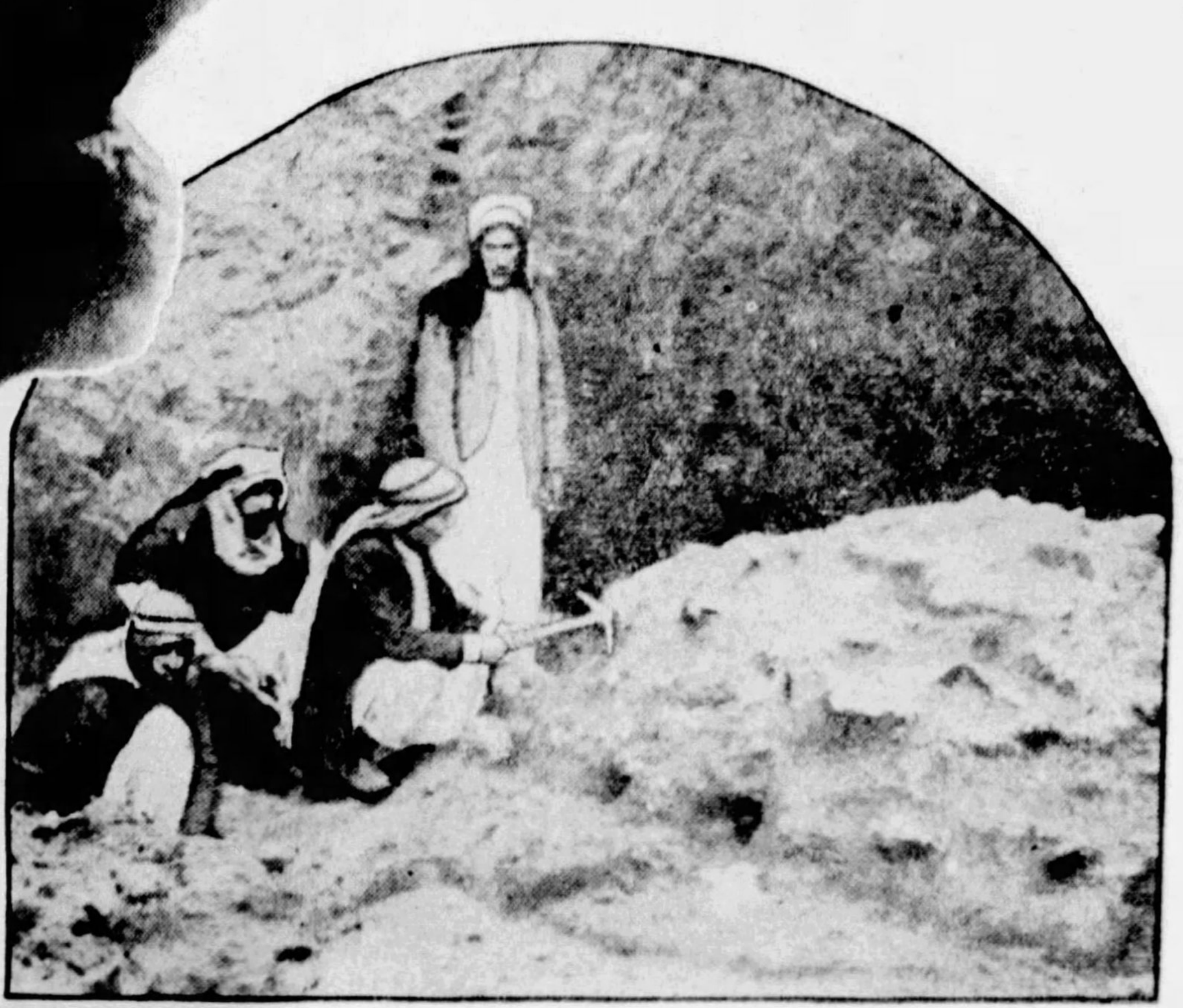
Workmen Clearing Away the Stone Dome-Shaped Roof From the Subterranean Chamber in Which Were Found the Bodies of Four Men and Two Women and Much Golden Jewelry.

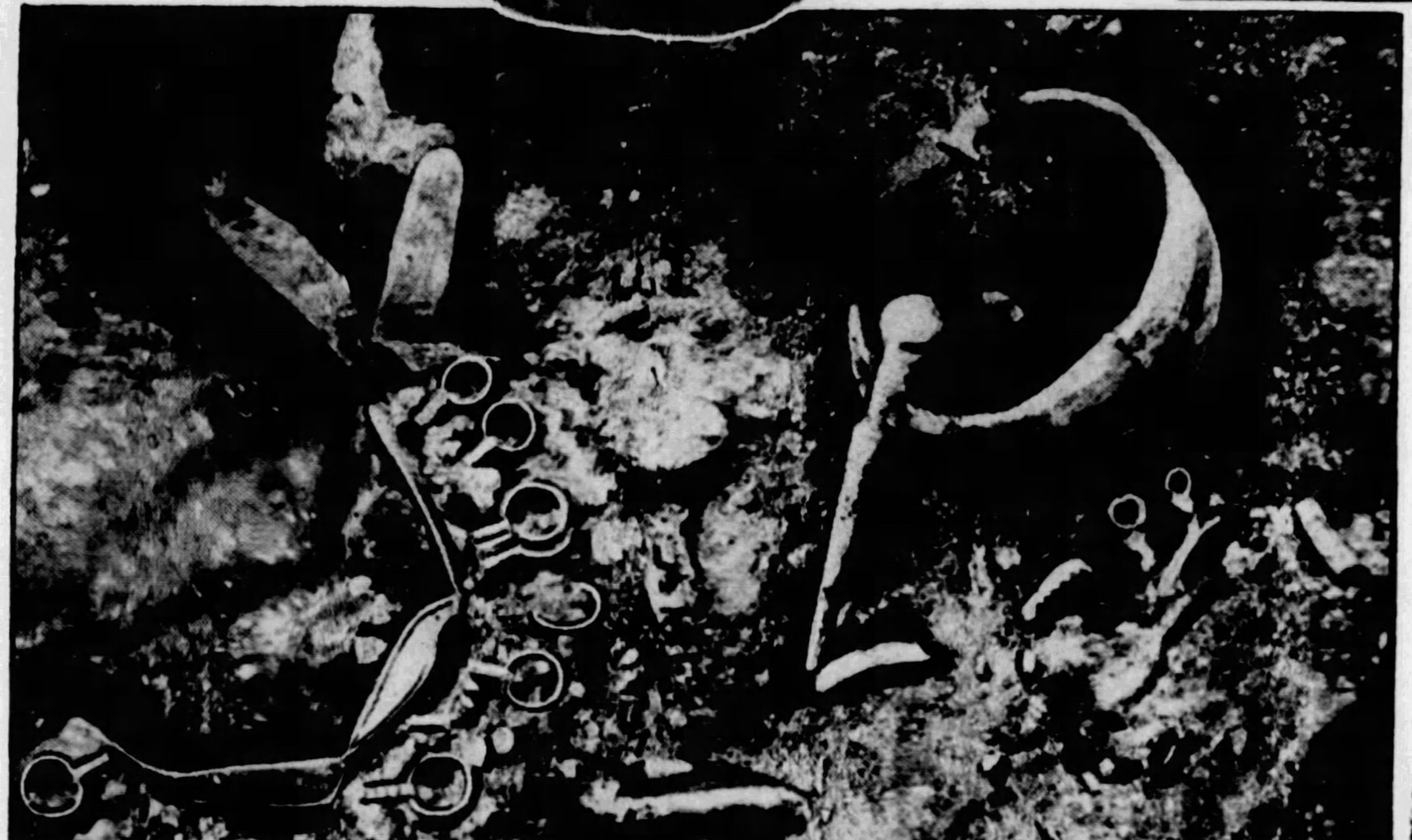
The Head-Dress of Gold Ribbons, Leaves and Rings, Gold Beads, Finger-Rings, Ear-Rings, Cylinder Seals and Other Objects as They Were Found in the Grave Chamber After Its Dome-Shaped Roof Had Been Removed.

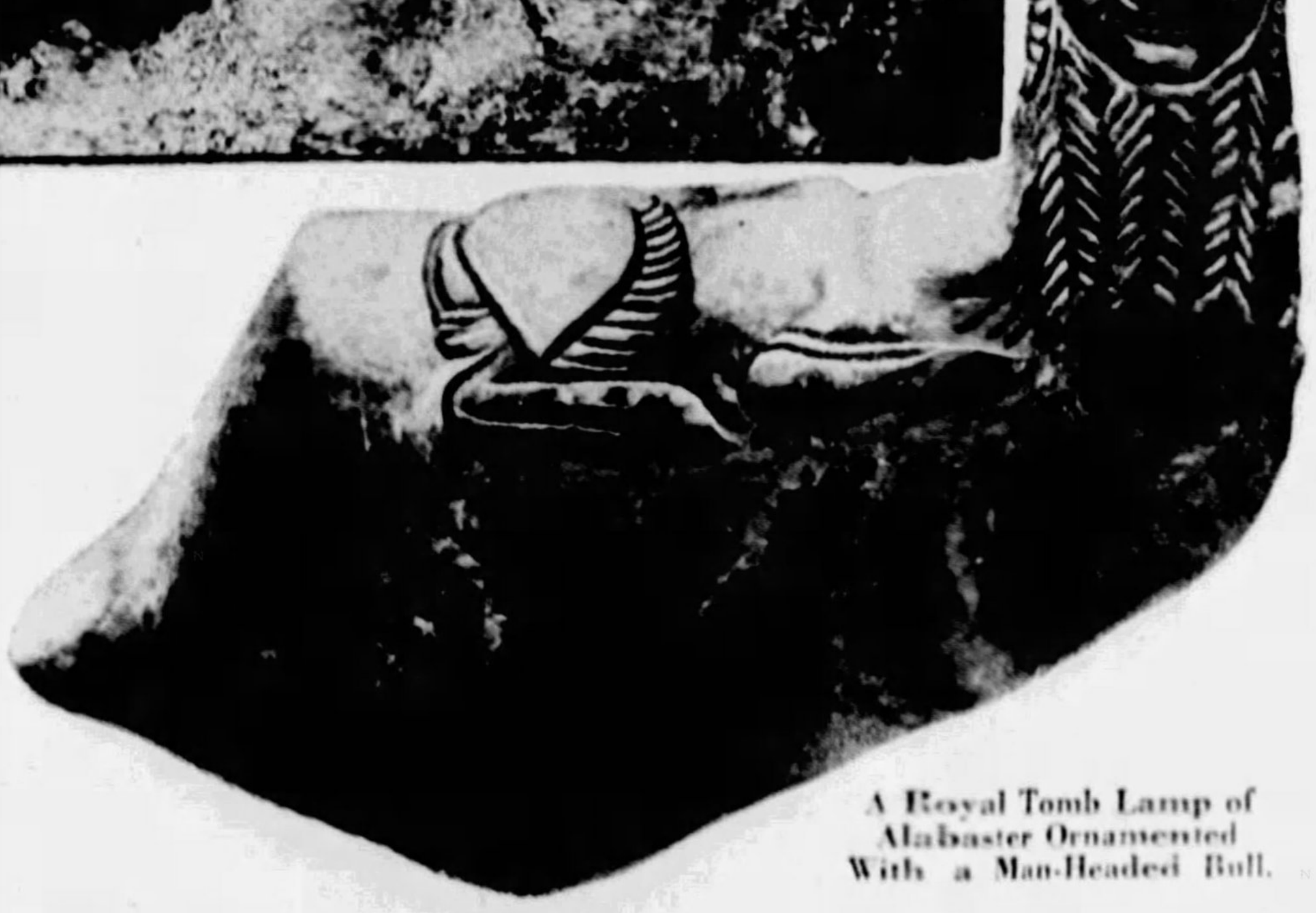
A Royal Tomb Lamp of Alabaster Ornamented With a Man-Headed Bull.

SCIENTISTS excavating in the ruins of ancient Ur of the Chaldees, birthplace, according to the Bible, of Abraham, expect shortly to dig into the tomb of old King Mes-Kalam-Dug, who lived about 7,000 years ago.

They have already opened one of its ante-chambers and have found in it the skeletons of thirty-nine of his women and one of a man. All of them had been laid out neatly in rows after having been slaughtered so their "souls" could attend that of the dead King. The women were probably lesser lights of his harem, servants of his Queens or concubines. The solitary man had been killed so he could look after the squadron in the life beyond the grave.

The discovery has set the scientists wondering how many scores or even hundreds of human sacrifices they will find in the King's tomb when they dig into it. The unlucky forty unquestionably represent an overflow from the royal burial chamber. Also there are probably other ante-chambers each with its rows of victims to the cruel funeral customs of the time. It would not surprise the archaeologists at all to find that a thousand or more women and men had been put to death to honor old Mes-Kalam-Dug's royal ghost.

When last year the same expedition opened the grave of Prince Mes-Kalam-Dug and his wife, Shub-ad, they found the bodies of fifty harem women, soldiers, charioteers, and miscellaneous persons, all of whom had been knocked on the head as a part of the funeral ceremonies. The skull of Queen Shub-ad, who had only been about twenty-seven, had also been crushed, so that she could accompany her forty-five-year-old consort into the Chaldean hereafter.

If a mere Prince of Ur needed fifty of his suite on his last journey, a King would probably have needed ten or twenty times as many for his.

Ur of the Chaldees is supposed by some to have been the oldest city in the world. It is in Mesopotamia and is mentioned in Genesis several times. Abraham went from it into the Land of Canaan at the command of Jehovah. In Genesis, Chapter Fifteen, Verse Seventeen, it is recited that the Lord spoke to Abraham, saying:

"I am the Lord that brought thee out of Ur of the Chaldees, to give thee this land (Canaan) to inherit it."

The expedition working at Ur is a joint one of the University of Pennsylvania Museum and the British Museum under the direction of two distinguished archaeologists, Drs. Allen Rowe and C. Leonard Wooley. In searching for the King's grave the diggers came across some curious, valuable and sometimes touching things. There was the grave of a baby princess, for example. Maybe unfortunate Princess Shub-ad, who had her head cracked so her spirit might follow her dead lord, was her mother. There lay the little bones, and over the crumbling skull a headdress of golden leaves which was a small duplicate of that found on the mouldering brows of Shub-ad.

There were a dozen or more little silver cups and bowls from which the baby had eaten or drunk, and close by the little skeleton hand was a silver rattle. There was a harp. Maybe its ten strings had sounded to the croon of some ancient Chaldean lullaby. White against the brown, sun-baked clay were still ten thin lines, the dust of the cat-gut strings that 7,000 years ago had given music.

When old King Mes-Kalam-Dug died, slaves dug a wide shaft for his tomb. Its bottom was probably 80 feet below the surface. There they built his burial chamber, a vault 200 feet or more square with walls and arches of baked brick. A wide ramp led down into it from outside.

When the King was buried, down this ramp, carried by priests, came first the royal dead, stretched upon his funeral bed. The bed was sheathed, probably, with gold and silver. Rich robes covered him, and beside him lay his ceremonial sword and sceptre and drinking bowls. Behind him walked his Queen and lesser wives and their attendants. Following them came slaves with the Queen's bed.

Oxen, dragging great carts filled with the personal belongings of the King, lumbered down the ramp. Then came servants of various kinds, and many soldiers in their best fighting clothes. Finally came a dozen or more men carrying heavy, oddly shaped hammers of gold and copper.

The bed of the King was placed within an inner vault of the burial chamber, with his feet facing the entrance, so that he might look out into the main room. In that room the bed of the Queen had been set up where the King's dead eyes could rest on her. Diadem on her head, all her jewels and toilet articles beside her, the queen lay down upon her bed. The lesser wives slipped to the floor, grouping themselves around her. Each had her jewels, her rouge pots and cosmetic jars, and all that they had thought necessary to make them lovely. The servants were disposed of in other parts of the chamber. The soldiers, bronze swords in hand, squatted against the sides at the entrance to the King's vault and formed a cordon around the women.

It must have been a weird enough sight—all those living, breathing people settled down in that strange place as though they had made up their minds to rest there for the night.

It was to be a long, long night indeed that they were to rest there. For now, at a signal from the priests who had withdrawn to the ramp, the men with the golden and copper hammers began to move swiftly and silently about the chamber. One of them paused beside the Queen. Down swept the golden hammer upon her forehead—and the fair body that had been the King's delight relaxed into its eternal slumber.

Down swept the hammers of the executioners upon the heads of the lesser wives, the servants, the crouching soldiers and upon the patient oxen. The golden hammers for the noble, the copper ones for the lowly. There was probably no suffering among the sacrifices. The executioners knew just where to strike and just how hard to bring instant death. It was their trade and the sacrifices had no fear. Were they not to take up their lives immediately with their King who had gone before and was awaiting them?

When the last one was dead, masons began to raise a wall enclosing the side open to the ramp. Others began to roof the tomb with beams, mortar and brick and limestones. As they worked, the level of the ramp was raised to that of the roofing, which had become the floor of another chamber.

Again down the ramp marched more servants of the King, women and men and soldiers. Again the hammers fell upon their heads. And then that chamber was beamed and roofed. Chamber after chamber was thus constructed, filled with human sacrifices, with the belongings of Mes-Kalam-Dug, and with grateful offerings from his courtiers, who had not been invited to join him in the tomb. At the last, when the shaft had been all filled, there had been no doubt a chapel built upon the surface to his memory.

In these excavated chambers were found two of his daggers, beautiful objects, with blades and hilts of gold, and his cylinder seal, inscribed simply "Mes-Kalam-Dug, the King." There were bowls of copper and silver, and a grotesque but finely made head of a man with the horns and ears of a bull. This was probably a mythical character named Ea-bani. In the Nimrod Epic, which was, in a fashion, the Bible of the ancient Chaldeans and Babylonians, Ea-bani was the close friend of Nimrod, called in the Bible "the mighty hunter." But Nimrod offended Ishtar, the Goddess of Love, who, in her anger, changed Ea-bani into a bull, and afflicted Nimrod with a disease none could cure.

Nimrod went searching for a fountain of healing to wash away the goddess's curse. During that journey he entered the realm of the dead. There he met his ancestor, Pir-Napishtan, the Babylonian Noah. His venerable forefather told him the entire story of the Creation and the Flood which so closely parallels the same stories set down in the Bible. Many, indeed, believe them to have been the actual source of the Biblical versions, picked up by the Jews during their captivity in Babylon after Nebuchadnezzar had sacked Jerusalem, and afterwards adapted by the compilers of the Book of Genesis.

The archaeologists have reason to believe that the burial chamber of King Mes-Kalam-Dug is two or three tiers down below the level where the bodies of the thirty-nine women were found. When they reach and open it they are probably going to find a great number of things which will startle the scientific and art-loving worlds.

A perplexing grave was found close by the King's shaft. It was that of a woman; but she does not seem to have had anything to do with the King's household, at least officially. With her body were those of four men, either soldiers or servants, and that of another woman, probably a maid. The woman, who had worn a golden chaplet and many golden beads, had died naturally. But the other five occupants had each been knocked in the head.

It has a touch of pathos, the idea of this beauty, whoever she was, starting off on her celestial pilgrimage with this devoted little retinue of four soldiers to guard her and her maid to look after her hooks and her hair in the other world. It was, no doubt, all she could afford, or maybe all her husband or sweetheart could afford. It gives a bit of an impression of an "Alice-in-Wonderland" sort of world where royalty and nobles and even mere people of wealth had the power cheerfully to knock out the brains of all sorts of dependents just to insure their companionship after death.

The mystery is that the victims did not revolt, but, apparently, they went to their deaths as cheerfully and without thought of resistance. Of course, they believed so thoroughly in the existence of another world that dying did not mean much—not much more than to go to sleep with a headache, feeling absolutely sure of waking up next morning without one.

While the funeral ceremonies of old King Mes-Kalam-Dug may seem cruel, they were practiced by most races of antiquity. Indeed, up to fifty years ago they were still practiced in parts of Asia and Africa. When Attila, the Hun conqueror, was buried, more than a thousand living men and women were sealed in his tomb, according to tradition. When Hephaestion, the bosom friend of Alexander the Great, died, thousands of captives and many of his own soldiers were slaughtered to bear him company. It is only yesterday that the venerable Marquis Togo, the Japanese general, killed himself at the death of the Mikado—following the old Japanese custom.

Furthermore, the Kings were only evening up an old score. If Mes-Kalam-Dug had lived 10,000 years or even 5,000 years before he did, it would have been he who was killed. And he would have died in the full prime of life.

Originally, according to the researches of Sir J. A. Frazer, the learned English anthropologist, no King was allowed to meet a natural death. He was supposed to embody the god who made the tribe, the flocks, the game and the fields fertile. If he should grow old, or ill, or feeble, then that meant the god in him was in the same condition. And that meant the women would have no children, the flocks and game no young and the corn wouldn't sprout.

So, to avert this calamity, the King was killed just as soon as the watchful priests thought they detected any signs of weakness.

After the King was killed, his flesh was carefully apportioned among his people, who ate it. There was nothing of cannibalism in the matter. They thought that the strength that had been in his sanctified body went into them. The god, still strong and vigorous, passed into another King, who in due time went exactly the way of his predecessor.

Just when the kings turned the tables on their court is not known, but when they did, the discoveries at Ur show, they did it most thoroughly.

© 1929, by American Weekly, Inc. Great Britain Rights Reserved.

In a few years nearly everyone will be baking and frying THIS *way*

IT'S THE NEW *MODERN* WAY—THIS USE OF A FINE SALAD OIL. EASY. CONVENIENT . . . AND EVEN THE MOST CONSERVATIVE ADMIT THAT IT MAKES BETTER THINGS TO EAT

It's astonishing how quickly a new idea spreads . . . like this idea of using a choice salad oil for baking and frying.

Here is a new method in cooking developed by thousands of young housewives who discovered quite by themselves how easy and convenient and pleasant a method it is and what good things it makes to eat . . . and then merely passed the word along.

Quite naturally they adopted Wesson Oil. For quite naturally when you speak of a choice salad oil to any woman she immediately thinks of Wesson Oil.

And the Wesson Oil way *is* decidedly an easy and convenient way—so easy and convenient that few women, once they have tried it, ever want to bother with the old way again.

For just consider: With Wesson Oil, you just *pour* to measure and pour to mix. And there is never any question of the *exactness* of your measurements.

IT MAKES FOOD SO LIGHT AND DELICATE AND FINE-TEXTURED

It may be that convenience alone would be enough to catch a woman's interest. But actually the Wesson Oil way has an even greater appeal.

Women like the idea of using a salad oil so fine and pure and with such delicate flavor in the food they eat.

And even more than *that*, the cake and biscuit and muffins and cookies and pie crust you make with Wesson Oil are light and delicate and fine-textured as never before. And whatever you fry in Wesson Oil comes out of the pan or kettle unusually wholesome and delicious.

It's easy enough to see why. Wesson Oil itself is a pure, wholesome, *fine* oil—clear as crystal and of a light, pale straw color. You can tell it's good just by looking at it. And you have only to taste it to see what a truly delicate flavor it has.

A FINE TABLE OIL . . . FOR YOUR KITCHEN

For years, you see, women have used Wesson Oil for their most particular French Dressings and Mayonnaise. It has an unquestioned place on their tables. They know it thoroughly. They like it. They trust it.

And so it's very easy for them to understand why, in baking and frying, a salad oil so fine and delicately flavored should make such delicious things to eat.

There seems to be little question that in a few years nearly everyone will be baking and frying in this new modern way. If you haven't experimented yet, perhaps you'd like to start with Tea Biscuits. We print a recipe below. We can assure you they'll come out of your oven as light and feathery as air and as delicious as you've ever imagined Tea Biscuits could be.

NOTE · Baking with Wesson Oil doesn't require new recipes. All your old favorites can remain in service. Simply use Wesson Oil wherever the recipe calls for shortening . . . Add a pinch of salt, for there is no salt in Wesson Oil.

TEA BISCUITS

¼ Cup Wesson Oil · 4 Teaspoons Baking Powder · 1 Tablespoon Sugar
⅔ Cup Milk or Equal Parts Milk and Water · 2 Cups Flour · ½ Teaspoon Salt

Sift together the dry ingredients, add the liquid and pour in the Wesson Oil. Mix thoroughly and roll or pat the dough to one-half inch in thickness and shape with a biscuit cutter. Bake for twelve to fifteen minutes in a hot oven (450 degrees F.). This recipe makes one dozen medium sized biscuits.

WESSON OIL NOW POURS FROM A SPOUT

There's a spout on the new Wesson Oil can. Just turn it *out*, punch holes where marked, and pour. Then turn it back out of the way.

It's so much more convenient. And the oil does not run down the side of the can.

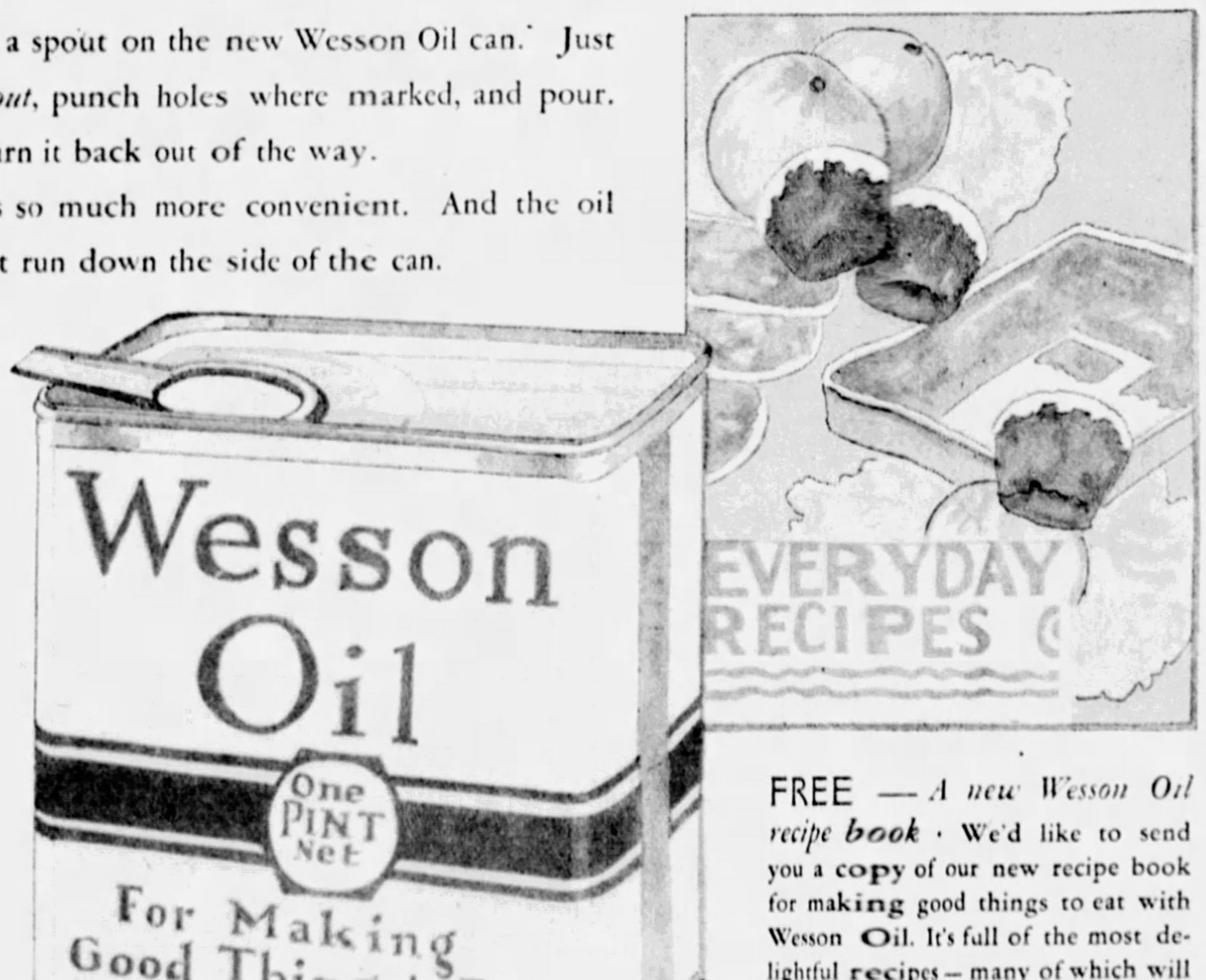

FREE —*A new Wesson Oil recipe* **book** · We'd like to send you a copy of our new recipe book for making good things to eat with Wesson Oil. It's full of the most delightful recipes—many of which will be quite new to you—all of them quite practical.

The Wesson Oil-Snowdrift People,
210 Baronne Street, New Orleans, La.

Please send me your new recipe book.

NAME____________________ADDRESS____________________

My grocer is:

NAME____________________ADDRESS____________________

"My Love Adventures in the Wilds"—

by Lady Dorothy Mills

The Adventurous English Noblewoman Explains Some of the Embarrassments of Traveling Alone in Out-of-the-Way Places Where Admiring Sheiks Offer Their Chief Wife's Tent, Savage Kings Half Their Skull-Ornamented Thrones and Impetuous White Suitors Sometimes Need to Have Their Ardor Cooled Of by a Bullet

Lady Dorothy Mills, Who Tells on This Page of Her Interesting and Sometimes Embarrassing Love Adventures in the Wilds.

The Escort of Fierce, Fighting Touaregs from Whom Lady Dorothy Mills Could Have Had Her Pick of Husbands if She Had Promised to Settle Down With the Tribe and Forget Her Roaming Habits.

A Touareg Chieftain and Two of His Attendants—And It Was One of These Desert Men, Who Go Masked While Their Women Rule, That the Old Touareg Chieftainess Wanted Lady Dorothy to Marry.

© 1929 by American Weekly, Inc. Great Britain Rights Reserved.

SO that I may not be accused of an undue conceit in myself or my attractions, I should like to say at the outset that any woman not decrepit from age or actually hideous who wanders alone on and beyond the fringes of the map, as I do, is bound to have many curious experiences of a sentimental or romantic nature.

In absolutely wild country, where the brown or black man regards us as creatures so absolutely dissimilar to himself that it does not occur to him to criticize or misjudge a white woman, these experiences, if amusing, will generally be innocuous.

In the half-and-half places, especially the Latin dependencies, where a white woman, if she be respectable and law-abiding, does not generally venture alone, the experiences are apt to be less pleasant. By the denizens of such places, where the white man is often wilder and more lawless than the primitive man he rules, one's unheralded appearance has to be accounted for somehow. One is lucky if one is taken merely for a missionary, or a spy; one is generally taken for an adventuress, professional or amateur, and one soon learns to be surprised at nothing, and able to cope with anything.

I gained my first realization of this fact a good many years ago during the first week of my first unescorted trip into the blue, in a very wild little outpost of Africa, the headquarters of a penal battalion. I was resting after a tiring journey in a native-run inn, of which none of the doors locked, as no doors in Africa lock, when I was awakened by something touching my shoulder.

Somewhat startled, I looked up into the face of a villainous looking half-caste, who was murmuring something that I did not understand. In indignant French I told him to go away, while he wrinkled his brows in an effort to make himself understood.

At last, with a superhuman effort, he brought out three phrases of French. "Jolie! Je te veux! Cinq francs!"

When I had eventually got rid of him, a ribald thought prompted me to feel mildly indignant at the price offered till, later, I found that the current price in the women's quarter was only three francs fifty, so that the poor soul really had done his best.

I was a tenderfoot in those days, and a few nights later, in the same place—really a very rough place indeed—for the first, and I hope, the last time in my life, I lost my head.

Shortly after I had retired for the night, I was startled by the stealthy opening of the door that, by this time, I had had fixed with a rough lock. In the moonlight I could see the apprehensive face of the old Arab innkeeper, as he quavered:

"Do not blame me, Madame. It is not my fault. Monsieur le Capitaine ordered me to open."

For all answer to my indignant protest, the none-too-sober officer—Commandant of the local regiment—came in holding out a bottle of champagne. Then he turned and locked the door behind him. It was a brief but unpleasant scene that followed in the semi-darkness, during the course of which a good deal of furniture was overturned. Frightened and exhausted, I gave a gasp of relief when finally, after a quick and lucky groping in my suitcase, my fingers closed round my pocket pistol.

"If you don't leave the room at once," I said, "I'll shoot."

"I am a soldier, and do not fear death from your hands, little lady," was the incredulous and derisive answer.

I had had no original intention of shooting, but the horrid semi-silent struggle in that darkened room was wearing down my nerves, and I fired.

I missed him by two feet at least, and the bullet smashed through the matchboard partition that separated my room from that in which slumbered noisily a grotesquely fat Alsatian commercial traveler. There was a sound of a startled exclamation, and a wheezy voice called:

"Who the —— did that?"

"It's all right," I called back. "I was cleaning my revolver and it went off by mistake."

I turned to find that my over-pressing admirer had fled silently out of the room into the darkness. The perspiration was pouring down my face as I barricaded the door with luggage and returned to bed.

I have never ceased to be thankful that I was not then the good shot I am now, for, hundreds of miles from my own kind, in a place where the authorities would have considered I had no earthly business to be, I do not know what would have been my fate had I killed him. In such a case local public sympathy and sense of logic would be all against one.

As an old French colonial said to me once when I was grumbling about some unpleasant adventure:

"What do you expect? You are a young woman and good-looking, and we see very few such down here. Our women do not travel without father or husband or brother, and you should do the same. You have only yourself to thank for whatever happens to you."

A form of chivalry, unique, I think, of its kind I met with among the Touaregs, those strange veiled warriors of the Southern Sahara, whose face no man or woman may set eyes on. They are one of the fiercest, most predatory people on earth, wild and beautiful as hawks, but yet, by a curious anomaly, socially completely under the thumb of their women folk.

I spent a week in the tents of these people, and was made a great pet of by the women, who seemed to consider me as some new kind of toy, and who were very anxious that I should marry one of their men and settle down among them. One day the oldest of them, the wife of their chief, formally put this proposition to me, offering me my pick of all the unmarried warriors of that particular tribe. I politely expressed my appreciation of this magnificent offer, adding that nothing would have given me greater pleasure, but unfortunately I already had a husband in England. The old lady seemed to find this no insuperable obstacle.

"It is true your English husband would not be pleased," she said, "for you are good tempered and comely, though thin. But the Touareg that you choose would of a certainty seek him out and kill him."

Could chivalry go further?

While I must categorically deny any great deal of foundation to the lurid "Sheik" stories of the press and contemporary fiction, it is true that the Arab has an admiration for the European woman, both for her qualities of mind and person. But, touching the latter, it is an admiration with limitations. He has no use for the slim silhouette of European fashion, above all things admiring plumpness, and he judges beauty not as skin deep, but by its weight.

It happened once that a rather important Caid of Southern Tunisia, through an interpreter, made me a most advantageous proposal of marriage. I think he must have been a bit of a collector, for of his three already existing wives two were brown and one black, and apparently he wanted a white one to round off the quartette permitted him by the Prophet. He offered me a very princely dowry of several hundred sheep and bales of silk and jewelry of beaten silver. He paid me many compliments, but added that though personally he found me charming, I was far too thin to do credit in the eyes of his people to so great a chief, and that he must make it a condition of our marriage that I should partake of a native root, called khalba—apparently a local beauty specific—that his other wives would prepare for me, and that in a month was guaranteed to fatten me up to the desired standard of beauty.

He seemed hurt at my polite rejection of his magnanimous offer and utterly incredulous of my assertion that in Europe my figure was much admired.

Another somewhat original proposition of marriage was made to me, too, in this part of the world. I had paused for a few days to rest and reprovision in a tiny douar, ruled by an elderly and extremely hospitable Caid, married to a pretty eighteen-year-old bride. Shortly after my arrival—by which time I had won the freedom and friendship of the women's quarter—the little lady beckoned me aside.

"My husband, though kind, is old, and I am young," she said to me. "I love that handsome young falconer who, you may have observed, came in with the caravan from the south last night. Tonight the Caid proposes to make a great cous-cous in your honor, and I beg you to keep him late in talk, he who so admires your wisdom and learning, so that I may have opportunity and leisure to meet my lover."

I suppose it was very wrong of me, but the little lady was rather a darling, and the young falconer very handsome, and the worthy Caid, with front teeth missing and straggling beard, must have been very boring as a husband. So, to cut a long story short, I kept that cous-cous going until the small hours!

Next evening the little erring wife kissed my hands with the ingratiating graces of a pleased kitten.

"Madame, may Allah give you your heart's desire, as you have given me mine," she said. "Greatly my husband admires you, who have the beauty of a princess and the heart of a lion. And I have suggested to him if he should wish to marry again that he takes you to wife. The idea pleases him much. We are women, you and I, and we understand men, and if you will be kind to me, I will serve you as a younger sister."

Well, I suppose that a proposal of honorable marriage, however quaintly come by, is not a thing to be turned down lightly, and I hated to disappoint the little lady. but I could not see that the role offered me many attractions.

For all his charming manner and graceful way of expressing himself the Arab has always a certain honesty and bluntness of expression when it comes to essentials. Last Winter a very magnificent and highly civilized Sheik of North Africa made me a most beautiful proposal of marriage, couched in language that rivaled that of the Arabian Nights, replete with highly colored Oriental imagery.

Among other things he told me that my finger-tips were like the little pink clouds that race the sky at dawn, and that my face was like the roses that bloom in a Sultan's garden. But he came down to earth with a bump when I probed for practical details.

"You have already two wives," I told him, "and, as you know, we white women are not in the habit of sharing our husbands with other women."

"I am civilized, and I know the ways of white people," he answered gravely. "If you will consent to marry me, I will divorce my two wives."

"And wouldn't you mind doing that?" I asked curiously.

"The first one I should not mind about," he answered, "for she is old and ugly. But"—and here his voice sounded a trifle regretful—"the younger one I should be a little sorry about, for she is young and pretty and good-tempered. But if you insist, I will divorce both of them."

"That," I continued, probing still further, "is all very well now. But when my time comes to be old and ugly, you will then divorce me for a younger and prettier woman?"

"Inshallah," (if Allah wills), he answered matter-of-factly.

And this, I may add, incidentally, is what generally happens in real "Sheik" stories.

But sometimes, among the somewhat disconcerting adventures of the nomad's road, comes one that it is pleasant to remember. One such happened to me in a little far-down Saharan city, where a volunteer had been called to try out a camion (lorry) over a three hundred mile stretch of desert hitherto never crossed by car. The volunteer turned out to be a Spaniard who had recently come out of prison for manslaughter; the roughest, toughest creature imaginable, with scarred unshaven face, who looked as if he would cut anybody's throat for fourpence, and whose conversation was mostly in polyglot oaths. The oasis held up its hands in horror of my going off alone with him over such country, and someone spoke of applying to the local Bureau Indigene to have me stopped.

That trip, as a trip, was not a joy-ride. We were ill-supplied with any of the necessities, the going was beyond words atrocious, and the desert provided us with every obstacle that a desert can provide when it tries. Half starved, with straining backs and parched tongues and throats that seemed on fire, we spent most of the time pushing, pulling and cranking that wretched camion out of sand dunes and ravines. We slept where we dropped exhausted, without shelter of any kind, and the nights were as icy cold as the days were burning hot.

So much for the public opinion of Pedro. Despite his own exhaustion, despite his troubles with the camion and the handful of truculent, predatory Arabs piled up behind, he looked after me as if I were a baby. He shared with me the rugs he had brought for his own use, and the last precious drop of his own water. He accomplished the impossible that I should have something to eat. More than once I caught him trying to cover me with his coat when he thought I slept. In that desolate, barren waste, without privacy or any of the ordinary decencies of life, he behaved with a chivalry and a delicacy that would not have been surpassed by any fine gentleman alive. Even he tried to refrain from swearing in my presence, till I managed to persuade him that I didn't care a button. And when it was all over and, after a week's nightmare, we reached our destination, he absolutely refused any kind of present or reward, but, instead, persisted in standing me a drink to celebrate our success.

He blushed as I tried to express my gratitude.

"The desert has taught me to love you, Madame," he said. "We do not get many women like you down here. I only love one other woman, and that is the Holy Virgin. To me you are both sacred."

The mise-en-scene of about the most disconcerting "success" I can remember was also a car. It was not so very long ago, in Algeria, in a little lost village where I had been hung up for days, waiting for a means of conveyance further north. The hero, or rather the villain, of the piece was a low-class Russian refugee who had saved up his pennies for the purchase of a Ford car, with which he did itinerant trading, and at the outset I was grateful to him for offering to drive me to the nearest point of civilization.

By the time we were well along our bumpy road, with three native passengers on the back seat, I observed that he was drunk. A little later I realized, to my consternation, that his inebriety had taken an affectionate turn. In such French, so garbled that I could hardly understand him, he told me of his passion in no measured terms. In view of the extremely tricky road that we were driving, round hairpin bends over a yawning precipice, I tried to deal with him as tactfully as possible while he outlined his abominable plans for our stopping place. But he became more and more suspicious and bad-tempered.

At last he turned and gripped me by the arm.

"If you do not promise to love me," he said, "I will run the car over the edge." He repeated this assertion several times.

"It seems a pity to waste a good car like this, and to kill that nice woman and her baby behind," I said as soothingly and carelessly as I could, for the very sight of that yawning precipice made me feel sick inside, I who, at the best, have no head for "heights."

"I don't give a curse!" he ejaculated. "You do not believe me? See!" With a sharp twist of the wheel he jerked the car to within a bare few inches of the edge, while I heard the little stones go rattling down the ravine.

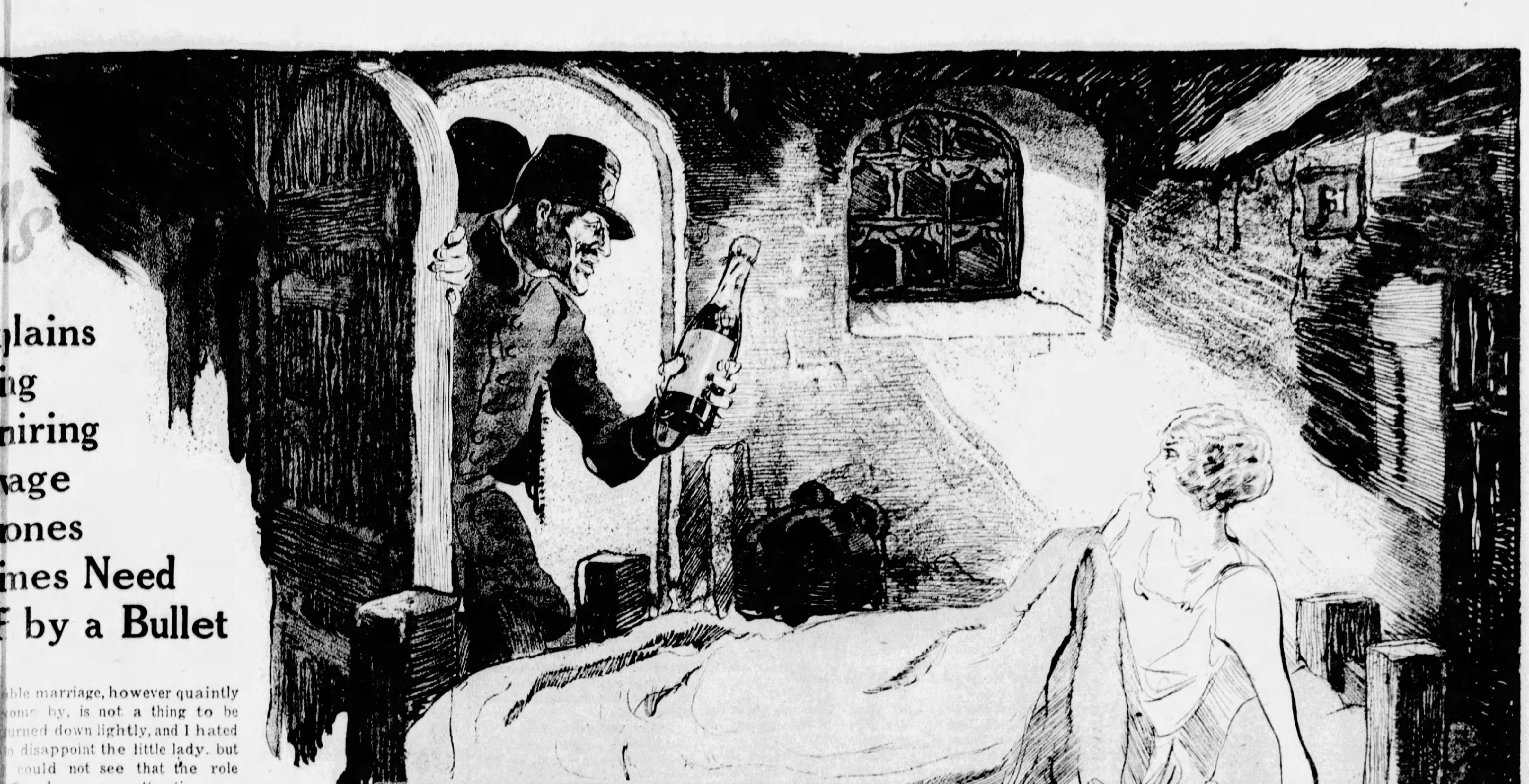

"The Commandant came into my room holding out a bottle of champagne. Then he turned and locked the door behind him. My fingers closed around my pocket pistol. I fired. I missed him by two feet at least, but my over-pressing admirer had fled silently out of the room into the darkness."

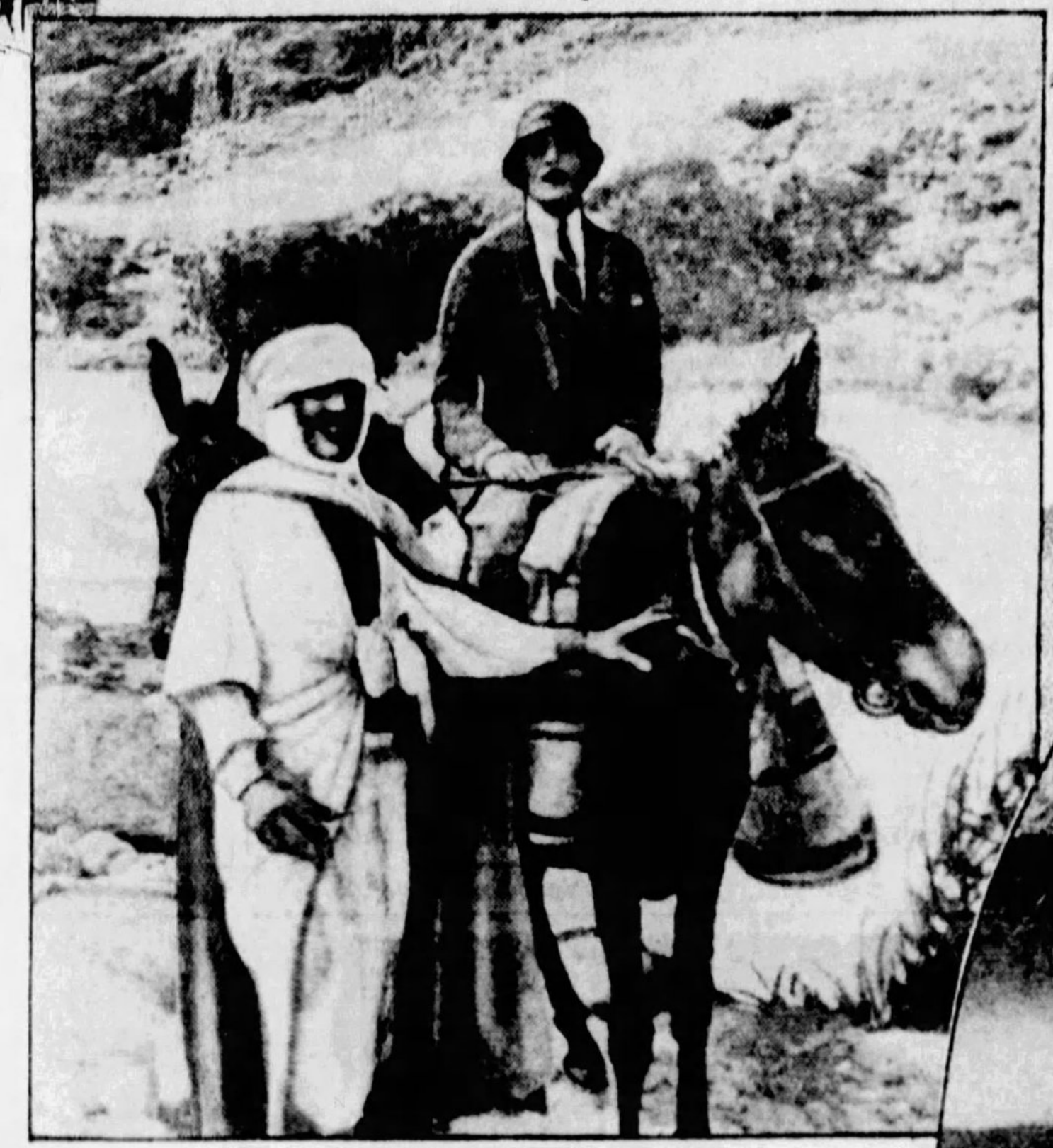

Lady Dorothy Mills With a Real Desert Sheik.

An African King Who Wanted Lady Dorothy to Share His Throne and Offered to Kick Out All His Other Wives if She Would Marry Him.

Now, no man alive, however lovesick, will deliberately drive a carload of people over a precipice, but there is no telling what a drunken one may do, even though it may be by accident, so, faute de mieux, I abruptly abandoned my role of obduracy. But still he seemed suspicious.

"You promise it?" he repeated several times.

I don't think, before or since, have I ever made a promise with the deliberate intention of breaking it, but on this occasion I lied solemnly and I promised. Later, on arriving at our objective, I was profoundly thankful that the time it took to put his car away and have a few more drinks just gave me time to dash into the kitchen of the little hotel and beg from the Arab cook some food, which I devoured behind the carefully wedged door of my ramshackle bedroom, blissfully ignoring the stumbling of heavy feet and the smothered curses outside.

Another Russian romance I once had, but that was of a curious, mysterious nature, the details of which escape me to this day. Way up in the Taurus Mountains, in Asia Minor, while riding on mule back in the heights above the little Kurdish village where I lodged, I literally walked onto the gun of one of the most strangely handsome young man I have ever seen in my life.

He was like a pre-Raphaelite painting such as one may see in the galleries of Italy, and that he was a Russian, and obviously a man of the highest, most cosmopolitan breeding, and a refugee from some political trouble, was all I ever learned of him. For he would not talk of himself during the long afternoons that—once he had recovered from his preliminary suspicions of me—I spent in his little hidden log house. He told me to call him Ivan (which means John and is the commonest name in Russia), and our talks were of everything under the sun impersonal, but never of sentiment. The only time he seemed to notice that I was a human being was the day I said good-bye. He turned and, waving his arms towards the gentians that were beginning to bloom below the snow-line, exclaimed:

"How blue your eyes are! As blue as the flowers up there."

As I returned that way later in the year, I heard that he had disappeared—suddenly, no one knew how. Then I forgot him and his mystery till a few weeks later as I was sitting at dinner alone in a big hotel of Constantinople an envelope was slipped unobtrusively into my hand. It was sealed with a seal that I remembered on a ring—a kind of coronet or crown—and the familiar handwriting was loose and straggling, as if the hand of the writer had been weak.

"When you receive this, I shall be dead," it ran, "and I am glad. Thank you for your blue eyes. Ivan."

That is all I know, or shall ever know, I imagine, of that little mystery of the Middle East, where so many strange things happen.

The color of my eyes once earned me, too, a proposal of marriage, but I have to admit that the proposal was made from motives of pity and not of romance. I should explain that among the ignorant and primitive Arabs of the South blue eyes or light hair and skin are considered unlucky, since the Arab has visualized his Shaitan, or Satan, as fair, the exact reverse of himself, just as we Northerners, a comparatively blond people, have visualized ours as black and swarthy.

On arrival at a little nomad encampment I noticed that I was followed everywhere by a middle-aged man, who manifested the most exuberant signs of welcome, constantly smiling and nodding, and beckoning me to his tent. At last I

Continued on Page [illegible]

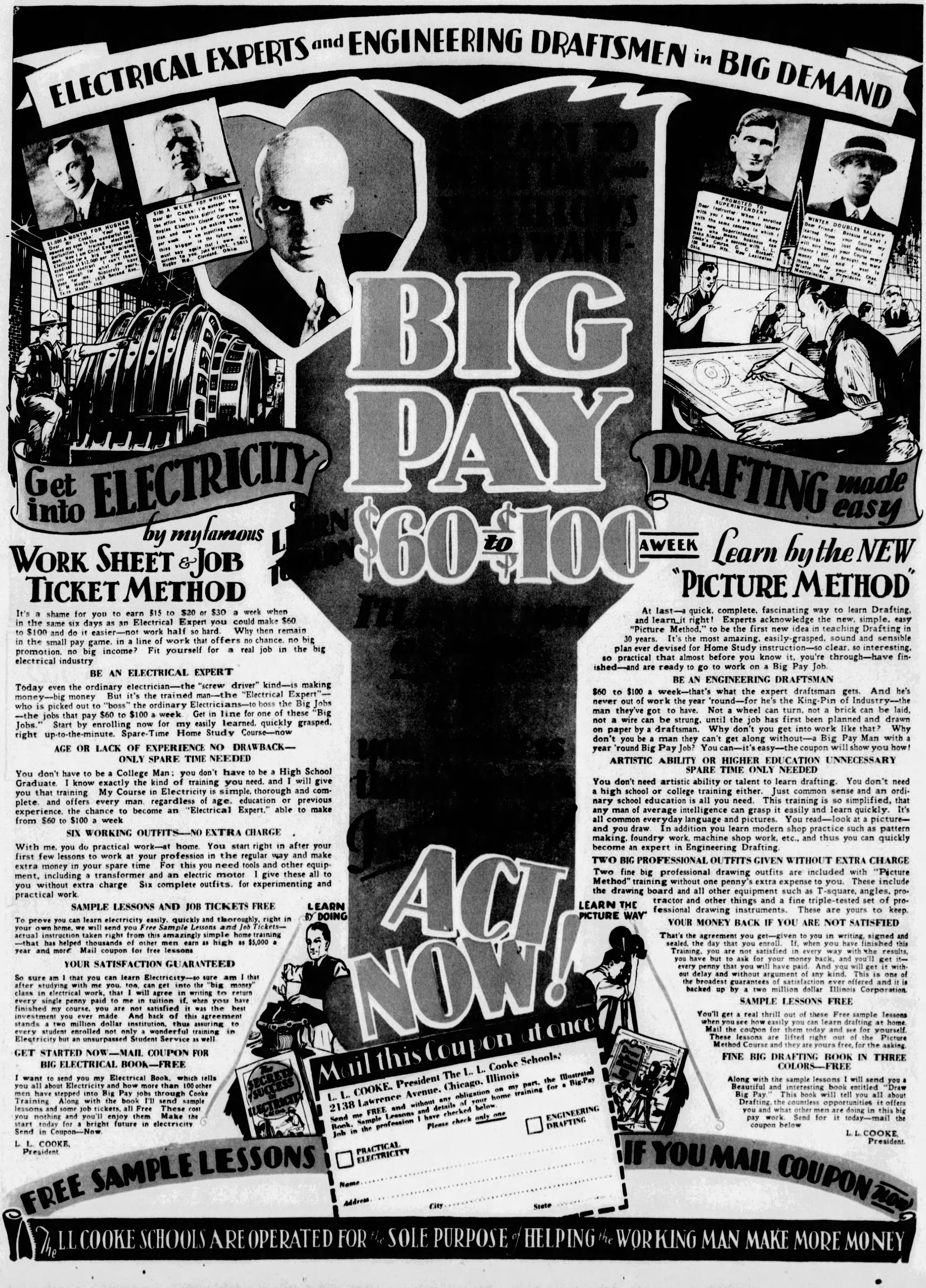
ELECTRICAL EXPERTS and ENGINEERING DRAFTSMEN in BIG DEMAND
BIG PAY
$60 to $100 A WEEK
Get into ELECTRICITY
DRAFTING made easy
LEARN BY DOING
LEARN THE PICTURE WAY"
ACT NOW!
FREE SAMPLE LESSONS IF YOU MAIL COUPON NOW
The L. L. COOKE SCHOOLS ARE OPERATED FOR the SOLE PURPOSE of HELPING the WORKING MAN MAKE MORE MONEY

$1,000 A MONTH FOR HUGHES
Dear Mr Cooke: Your book opened my eyes to the wonderful opportunities for trained electrical men. Now I am Chief Engineer and Electrician for a big coal mining syndicate at $12,000 per year on a five year contract. I can't thank you enough for what you have done for me. Sincerely yours, E. M Hughes, 1656 Second Ave., Terre Haute, Ind.

$100 A WEEK FOR WRIGHT
Dear Mr Cooke: I'm manager for the office in this district for the Regina Electric Cleaner Corporation, and now I am making $100 per week. I am expecting something bigger in the future. I must say again that I owe my success to you. John Wright, 13613 Rugby Rd., Cleveland, Ohio

PROMOTED TO SUPERINTENDENT
Dear Instructor: When I enrolled with you I was a common laborer with the same concern in which I am now Superintendent. Any man who means business can make himself a success with L. L. Cooke's Course. C. C. Beckett, 108 Maple Hts., New Lexington, Ohio.

WINTER DOUBLES SALARY
Dear Friend: Because of what I learned from your Course my earnings have just doubled. I will sure boost your Course every chance I get. It brought me more money quick and I want to thank you for your help. Chas. Winter, New Providence Rd., Mountainside, N. J.

Get into ELECTRICITY by my famous WORK SHEET & JOB TICKET METHOD

It's a shame for you to earn $15 to $20 or $30 a week when in the same six days as an Electrical Expert you could make $60 to $100 and do it easier—not work half so hard. Why then remain in the small pay game, in a line of work that offers no chance, no big promotion, no big income? Fit yourself for a real job in the big electrical industry

BE AN ELECTRICAL EXPERT

Today even the ordinary electrician—the "screw driver" kind—is making money—big money But it's the trained man—the "Electrical Expert"—who is picked out to "boss" the ordinary Electricians—to boss the Big Jobs—the jobs that pay $60 to $100 a week Get in line for one of these "Big Jobs." Start by enrolling now for my easily learned, quickly grasped, right up-to-the-minute, Spare-Time Home Study Course—now

AGE OR LACK OF EXPERIENCE NO DRAWBACK—ONLY SPARE TIME NEEDED

You don't have to be a College Man; you don't have to be a High School Graduate. I know exactly the kind of training you need, and I will give you that training My Course in Electricity is simple, thorough and complete, and offers every man, regardless of age, education or previous experience, the chance to become an "Electrical Expert," able to make from $60 to $100 a week

SIX WORKING OUTFITS—NO EXTRA CHARGE

With me, you do practical work—at home. You start right in after your first few lessons to work at your profession in the regular way and make extra money in your spare time For this you need tools and other equipment, including a transformer and an electric motor I give these all to you without extra charge Six complete outfits, for experimenting and practical work.

SAMPLE LESSONS AND JOB TICKETS FREE

To prove you can learn electricity easily, quickly and thoroughly, right in your own home, we will send you *Free Sample Lessons and Job Tickets*—actual instruction taken right from this amazingly simple home training—that has helped thousands of other men earn as high as $5,000 a year and more Mail coupon for free lessons

YOUR SATISFACTION GUARANTEED

So sure am I that you can learn Electricity—so sure am I that after studying with me you, too, can get into the "big money" class in electrical work, that I will agree in writing to return every single penny paid to me in tuition if, when you have finished my course, you are not satisfied it was the best investment you ever made And back of this agreement stands a two million dollar institution, thus assuring to every student enrolled not only a wonderful training in Electricity but an unsurpassed Student Service as well

GET STARTED NOW—MAIL COUPON FOR BIG ELECTRICAL BOOK—FREE

I want to send you my Electrical Book, which tells you all about Electricity and how more than 100 other men have stepped into Big Pay jobs through Cooke Training Along with the book I'll send sample lessons and some job tickets, all Free These cost you nothing and you'll enjoy them Make the start today for a bright future in electricity Send in Coupon—Now.

L. L. COOKE,
President

DRAFTING made easy — Learn by the NEW "PICTURE METHOD"

At last—a quick, complete, fascinating way to learn Drafting, and learn it right! Experts acknowledge the new, simple, easy "Picture Method," to be the first new idea in teaching Drafting in 30 years. It's the most amazing, easily-grasped, sound and sensible plan ever devised for Home Study instruction—so clear, so interesting, so practical that almost before you know it, you're through—have finished—and are ready to go to work on a Big Pay Job.

BE AN ENGINEERING DRAFTSMAN

$60 to $100 a week—that's what the expert draftsman gets. And he's never out of work the year 'round—for he's the King-Pin of Industry—the man they've got to have. Not a wheel can turn, not a brick can be laid, not a wire can be strung, until the job has first been planned and drawn on paper by a draftsman. Why don't you get into work like that? Why don't you be a man they can't get along without—a Big Pay Man with a year 'round Big Pay Job? You can—it's easy—the coupon will show you how!

ARTISTIC ABILITY OR HIGHER EDUCATION UNNECESSARY SPARE TIME ONLY NEEDED

You don't need artistic ability or talent to learn drafting. You don't need a high school or college training either. Just common sense and an ordinary school education is all you need. This training is so simplified, that any man of average intelligence can grasp it easily and learn quickly. It's all common everyday language and pictures. You read—look at a picture—and you draw In addition you learn modern shop practice such as pattern making, foundry work, machine shop work, etc., and thus you can quickly become an expert in Engineering Drafting.

TWO BIG PROFESSIONAL OUTFITS GIVEN WITHOUT EXTRA CHARGE

Two fine big professional drawing outfits are included with "Picture Method" training without one penny's extra expense to you. These include the drawing board and all other equipment such as T-square, angles, protractor and other things and a fine triple-tested set of professional drawing instruments. These are yours to keep.

YOUR MONEY BACK IF YOU ARE NOT SATISFIED

That's the agreement you get—given to you in writing, signed and sealed, the day that you enroll. If, when you have finished this Training, you are not satisfied in every way with the results, you have but to ask for your money back, and you'll get it—every penny that you will have paid. And you will get it without delay and without argument of any kind. This is one of the broadest guarantees of satisfaction ever offered and it is backed up by a two million dollar Illinois Corporation.

SAMPLE LESSONS FREE

You'll get a real thrill out of these Free sample lessons when you see how easily you can learn drafting at home. Mail the coupon for them today and see for yourself. These lessons are lifted right out of the Picture Method Course and they are yours free, for the asking.

FINE BIG DRAFTING BOOK IN THREE COLORS—FREE

Along with the sample lessons I will send you a Beautiful and interesting book entitled "Draw Big Pay." This book will tell you all about Drafting, the countless opportunities it offers you and what other men are doing in this big pay work. Send for it today—mail the coupon below

L. L. COOKE,
President.

Mail this Coupon at once

L. L. COOKE, President The L. L. Cooke Schools,
2138 Lawrence Avenue, Chicago, Illinois

Send me FREE and without any obligation on my part, the Illustrated Book, Sample Lessons and details of your home training for a Big-Pay Job in the profession I have checked below. *Please check only one*

☐ PRACTICAL ELECTRICITY
☐ ENGINEERING DRAFTING

Name..
Address.............. City.............. State..............

Flower Garden.

A FLOWER garden is well worth the time and money spent on it. It provides outside exercise, interests the gardener in nature study and finally furnishes bouquets for the table and vases in the rooms.

safe relief

Don't neglect a Cold

Just Rub Away Danger

Serious illness often starts with a cold. Ward off your colds with Musterole (it may prevent pneumonia). Don't take chances. At the first warning sign, rub Musterole on the chest and throat. It tingles, penetrates and draws out soreness. Musterole is a counter-irritant that helps to break up a cold. For prompt relief from chest cold, croup and bronchitis, tonsilitis, neuralgia, rheumatism and headache, pains in joints and chilblains rub on Musterole. Keep a jar handy.

To Mothers: Musterole is also made in milder form for babies and small children. Ask for Children's Musterole.

Jars & Tubes

MUSTEROLE

WILL NOT BLISTER

BETTER THAN A MUSTARD PLASTER

"You can go 20 miles on less than a gallon of gasoline"

BEWARE!

Inflammable cleaning fluids may disfigure you for life or kill you outright —*then it's too late for advice.*

For Safety's Sake—demand

CARBONA

UNBURNABLE & NON-EXPLOSIVE

Cleaning Fluid

Removes Grease Spots

Without Injury to Fabric or Color, Does it Quickly and Easily

Send for free booklet "All About 'Rings' and How to Avoid Them in Removing Grease Spots" Carbona Products Co., 304 W. 26th St. N. Y. C.

20¢ BOTTLES AND LARGER SIZES AT ALL DRUG STORES

Skin Troubles

Cleared Up—Often in 24 Hours

Pimples, Blackheads, Acne Eruptions on the Face or Body, Barbers Itch, Eczema, Enlarged Pores, Oily or Shiny Skin. "Clear-Tone" has been tried and tested in over 300,000 cases. Used Like Toilet Water. Is simply magical in prompt results. *At All Druggists—with Proven Directions.*

ASK YOUR DRUGGIST—You Can Rely On

Clear-Tone

TRADE MARK REG

FOR SKIN AND COMPLEXION

Feel Sick? Try This Famous Relief

The first rule of health is to see that your bowels act regularly, freely. That pure vegetable laxative, Brandreth's Pills, is not only sure, but acts pleasantly and naturally. Free your system from clogged poisons and see how much better you feel.

Brandreth's Pills are purely vegetable, and a wonderful relief for constipation, biliousness, indigestion and dizziness. First compounded in 1750 by the famous Dr. Benjamin Brandreth, they have become the regular medicine of millions, and are used in 26 countries. At all druggists—25c.

BRANDRETH'S PILLS

Mercolized Wax Keeps Skin Young

Remove all blemishes and discolorations by regularly using pure Mercolized Wax. Get an ounce, and use as directed. Fine, almost invisible particles of aged skin peel off, until all defects, such as pimples, liver spots, tan, freckles and large pores have disappeared. Skin is beautifully clear, soft and velvety, and face looks years younger. Mercolized Wax brings out the hidden beauty. To quickly remove wrinkles and other age lines, use this face lotion: 1 ounce powdered saxolite and 1 half pint witch hazel. At Drug Stores.

DEAFNESS—HEAD NOISES

RELIEVED BY

"UNSEEN COMFORTS"

Multitudes of persons with defective hearing and Head Noises enjoy conversation, go to Theatre and Church because they use Leonard Invisible Antiseptic Ear Drums. Tiny Megaphones fitting in the Ear entirely out of sight. No wires, batteries or headpieces. They are Unseen Comforts and inexpensive. Write for booklet and sworn statement to the inventor, who was himself deaf.

A. O. LEONARD, Inc.,
Suite 238, 70 5th Ave., New York

DEAF? READ THIS

Correct Your Hearing with Vibraphones

They revive hearing by utilizing and intensifying sound waves through the small silver devices that fit the ears perfectly. Powerful vibrators and intensifiers are built inside. The instruments are so small that your friends will seldom know you are wearing them. No wires. No batteries. No head bands. Nothing like them. A new and scientific triumph that produces marvelous results. They stop head noises and improve hearing—often restoring it to its normal function. Don't be handicapped or embarrassed another day.

Send today for complete details.

VIBRAPHONE CO., Inc., Station 316
Central Nat'l Bank Bldg. St. Louis, Mo.

Mad Money

By Virginia Swain

Synopsis of Preceding Chapters.

SYLVIA Barton, drawing teacher in a small Mid-western town, has always wanted to become a dress designer in New York. The death of her parents and a small inheritance make it possible for her to visit her father's cousin, Mrs. Leonard Smith, a beautiful young widow, who is using her maiden name of Jael Barton.

The evening she arrives at Jael's Greenwich Village studio she meets Bonita Smith, whose husband was reported killed in the war, and Buddy Merrill, a young advertising man.

Buddy arranges an interview with Raymond, the famous costume designer. He offers Sylvia a position as a model with an opportunity to submit designs, and she takes it.

Her first job at Raymond's is to show a dress before Madelon French, a society girl turned dancer and estranged wife of Spencer Devlin.

Sylvia meets David Kane, a reporter and feature writer on the Gazette, who becomes interested in her. He really is a member of the wealthy Kain family.

When he asks her to marry him she admits that she doesn't want to marry a poor man. David disappears.

Devlin, a wealthy man-about-town, tells Sylvia that he is getting a divorce and asks her to become engaged to him. She tells him to ask her again when his divorce is granted, although she doesn't know what her answer will be then.

When David returns, Sylvia rushes into his arms and confesses that she is ready to marry him. When they reach City Hall to be married the next day, David tells her that he can't go through with it. He believes from what Jael has told him that Sylvia has discovered his identity.

Devline invites Sylvia, Jael, Bonita and Buddy to spend Christmas at his camp in the Catskills.

Sylvia and Spencer arrive at the camp but instead of the expected guests, Madelon and David burst in. Madelon is looking for divorce evidence but David, whom she picked up on the road, smoothes things over and allays her suspicions somewhat. Jael and the others do not appear. The next morning David and Sylvia leave in Spencer's car.

Sylvia learns that Bonita could not go on the week-end and that Jael stayed away to get her in trouble. Madelon is listed as missing and the Gazette offers a reward for information leading to her discovery.

Sylvia quarrels with Jael and takes an apartment of her own, buying furniture with her inheritance money.

Madelon's maid comes to Sylvia demanding news or she threatens to tell the police. Sylvia promises to help her if she will keep silent.

Sylvia learns from Spencer that Madelon threatened suicide, then disappeared. She wants to make a clean breast of everything but he refuses.

The savings bank in which Sylvia's inheritance money is deposited, fails. She writes to the furniture dealers to take her furniture back.

When Sylvia reaches Montreal, on a business trip with Bonita, she receives a wire from Spencer telling her to return under no circumstances as the papers are on her trail. That night David telephones her to come back at once. The maid, insisting that Madelon's disappearance is murder, is about to break her story to the papers and it will look bad for Sylvia to appear to be running away.

CHAPTER XLV.

David Plays Host.

DAVID was not there to meet Sylvia and Bonita. When they had run the gauntlet of all those strained, eager eyes in the waiting room at the Grand Central, they were obliged to admit it.

Sylvia realized with surprise how much she had counted on finding his bronzed face in that waiting line.

They went out and got into a taxi. New York was blurred and smudged under a fine mist, so that every electric bulb looked like a soft ball of fire. The pavement on Fifth Avenue was a shining black mirror over which the taxis and buses slid with a breakneck dexterity.

The cab whirled through the curving road that crosses Washington Square and brought up before Sylvia's apartment house.

They climbed the stairs rather slowly. Now that the excitement of the return was wearing off, the whole affair seemed flat and stale, like a crisis in some cheap movie, and hardly credible.

"You must stay with me tonight," Sylvia told Bonita, "and we'll make a kettle of tea and go to bed early." She opened the door and stepped inside to press the light switch.

They both gasped. The room was denuded of its furnishings. Save for a workbasket and a pile of books in one corner, it was entirely empty.

Bonita stared. "What in the world, Sylvia?"

"I'd completely forgotten," said Sylvia. "I'd written the furniture dealers to come and get my things, but I had no idea they'd do it so soon. The superintendent must have let them in. I told him they'd be coming in a week or so and I might not be at home."

Bonita was more puzzled than ever. "But why?"

"Because I lost all my money in a bank failure and I'd written rubber checks for my furniture."

"Well," said Bonita decisively, "you'll have to come home with me tonight. You can't stay here."

Sylvia went into the bedroom. "No," she said, coming back, "I guess I can't. There are only two chairs and a bookshelf left—things I bought at an auction and paid cash for. Tomorrow I shall buy a cheap bed and a table. My kitchen things are still here."

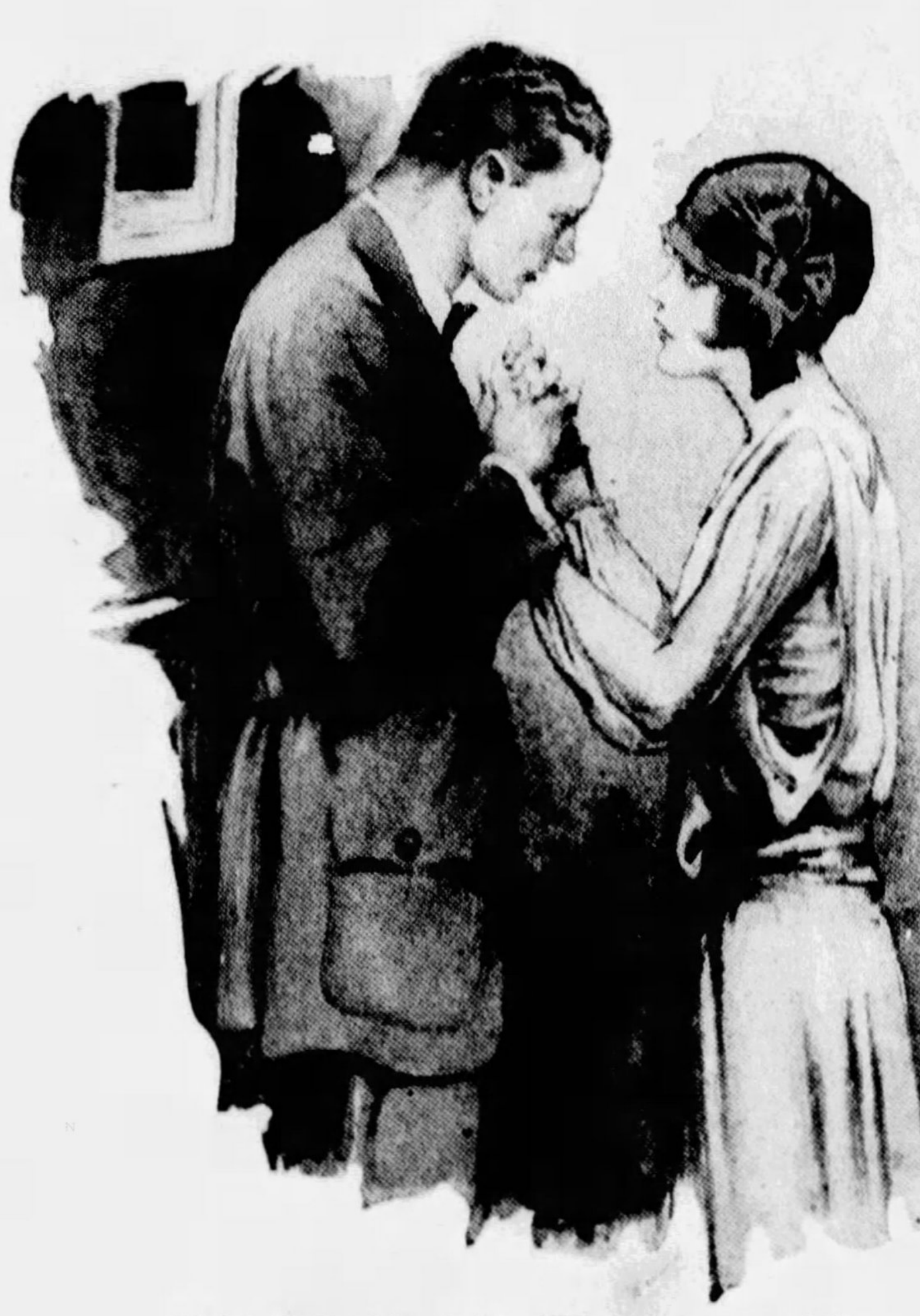

"Sylvia!" David cried. "What's happened?"

They left the building and walked north to Eighth Street. The little assistant saw them as they passed the bookshop window and ran to the door to meet them. "There's a man waiting on the stairs for you," she said to Bonita. "He looks quite sick. I didn't know—"

Bonita gave her a startled look and ran toward the hall door. Sylvia followed a few steps behind, all the way up the three curving flights of stairs.

Across Bonita's threshold a black figure lay crumpled.

Bonita gave a choked cry and sprang forward. Dropping on her knees beside the inert form, drew it down on her breast and crooned to it. "Len, Len, Len!" she whispered. "You've come back, you've come back."

There was something about that cry and its endless repetition that sent Sylvia scurrying down the stairs and out into the street. This hour belonged to Bonita and the unknown man who lay so helplessly in her arms. Bonita's cry rang in Sylvia's ears all the way home.

She turned the key in her door for a second time and stepping inside, locked it after her. She went into the bedroom and sat down in one of the two remaining chairs. She was still thrilling to Bonita's happiness, still seeing her as she knelt beside the man, still hearing the broken words she crooned over him.

The image made this desolate apartment still more lonely. When she moved or stepped, eerie echoes ran through the rooms. The curtainless windows let in all the dark. The fireless hearth yawned, and the wind whistled in the chimney. Sylvia shivered.

There was a telephone in the living room, and after a moment she picked it up, scarcely knowing whom she would call when the operator answered. Perhaps Bonita, perhaps Spencer, perhaps—in spite of his defection at the station—David Kain.

There was an empty soundlessness in the instrument. She remembered that the connection had not yet been made since her removal to this house. She turned away with a little sigh.

It would be possible to go to a hotel, but she feared to appear in any public place until she knew her status with the law. She pulled her old steamer rug out of the closet and began to arrange a pallet on the floor. Tomorrow she would have to buy the absolute necessities of life as cheaply as possible, in the second-hand stores along Sixth Avenue.

The rent alone was a formidable problem; but that she must pay, unless she could find a tenant to take the lease off her hands.

The doorbell rang violently. It turned her stiff with horror. She stood in the middle of the floor and listened, while it clanged again and again, with irritable persistence.

She felt that if she answered that angry bell and opened her door, she would see brass buttons gleaming under the hall light.

On a quick impulse, she extinguished the lights in the front room, but it was probably too late. The visitor must have seen them from the street.

For one wild moment, she thought of the fire-escape in the rear of the house. But the impulse passed. Flight would be suicidal. Probably she ought to open that door and face the truth.

The bell stopped ringing. She could hardly believe it, for the echoes of its clamor still shivered through her mind and along her quivering nerves.

After a long moment, she heard steps descending the stairs. She crept to the front window and flattened her nose against the glass. Then she threw the sash wide open and screamed out into the night.

Under the light from a street lamp below, David stood staring up at the dark windows. "David!" she called. "David!"

She saw him turn and make for the door of the building; then she heard him bounding up the stairs. She ran to the door and threw the bolt back with the last strength of her cold fingers. He stumbled into the dark room and caught her in his arms.

Neither one said anything articulate for some time. And neither thought to turn on the light.

When Sylvia had stopped sobbing and clutching his coat lapel, she drew away and looked at him. He had just realized that the room was bare of furniture. "Sylvia!" he cried. "What's happened?"

She told him. His eyes fell on the pallet of rugs and he put his arms around her. "You're coming home with me, Sylvia."

She made an incoherent protest, but he would not listen. "You can't stay here. That mad French woman would find you. You've got to hide from her and from—everybody, until we find out what happened to Madelon."

"But I can't go with you, David!" She raised her pale face to his.

He frowned. "Well, where, then? You can't go to Jael. What about Bonita?"

She shook her head. "Bonita's husband's come back."

He stared a moment. But the exigency of their own affairs swallowed up amazement over Bonita's. "You'll have to come, Sylvia. There's a room downstairs in my building that I can use."

The fine mist had turned to sleet that now hissed upon the window panes. The sucking wind in the chimney, lifted the ashes in the fireplace and let them fall dispiritedly. Even as they stood in silence, the empty rooms seemed full of echoes.

"Won't you come, Sylvia? If you will, I can take care of you."

There was a vibrant moment.

Then, "Why not?" said Sylvia. It was the assent of defeat. But David did not quarrel with it.

She picked up the bag she had brought back from Montreal and they went out. David found a cab in Washington Square and they climbed into it.

Where Greenwich Village is shabby with a gallant nonchalance, because it is proud of its past and curious about its future, Chelsea is merely shabby-genteel, a down-at-heels neighborhood living entirely in the drab present. There are houses here which sprang from the noble imagination of Stanford White. But the present occupants, if they ever heard of Stanford White, do not honor the memory sufficiently to clean their doorsteps.

There are magnificent staircases of Caribbean mahogany which are not swept once in a season, and chandeliers of crystal lighting up the rows of garbage cans that line the halls.

In Chelsea, David paid off the cabman and took Sylvia into the house. They crossed the tiled vestibule and went up the ivory and mahogany staircase.

David unlocked his door on the third floor. A raucous bray greeted them from within the room. "Shiver my lights!" a voice cried. "You son of a rotten seadog!"

Sylvia screamed, but David only laughed. He turned on the lights, and she saw a big red-and-green bird thrusting its head

(Continued on Page 20)

Boiled Tongue.

COVER a pickled tongue with cold water. Bring slowly to boiling point and let simmer until tender, or about 4 hours. Remove from kettle and free from skin. Slice and serve with currant jelly sauce. Place 1 candied cherry, softened in boiling water, on each piece of tongue. Serve with orange salad.

Praline Cake (New Orleans).

WASH and cream ½ cup butter. Beat in 1 cup sugar, and when smooth add alternately ½ cup milk and 1¾ cups flour sifted with 4 teaspoons baking powder. Bake in three buttered layer cake pans. Put together and cover with white icing and sprinkle icing generously with powdered praline.

Look for the Maybelline Girl on Every Box

For Loveliest Lashes Be Sure It's Maybelline

YES, it is now very correct to deftly emphasize the eyelashes. *Darken* them to bring out the lovely pools of fascinating expression in the eyes. But be careful of *this:*

When you purchase a beautifier for the eyelashes, insist upon *Maybelline.* Beautiful women the world over have found this dainty beautifier not only delightful to use, but *harmless* and *safe.* Maybelline does not stiffen or break the eyelashes. It instantly darkens them and makes even scant lashes appear long and luxuriant—but always *natural!* Truly, there is nothing else just like Maybelline. Make sure you get the *genuine.* The lovely Maybelline girl on each box is your guide.

MAYBELLINE CO., CHICAGO

Maybelline

Eyelash Beautifier

Solid or Waterproof Liquid Maybelline, Black or Brown, 75c at all Toilet Goods Counters.

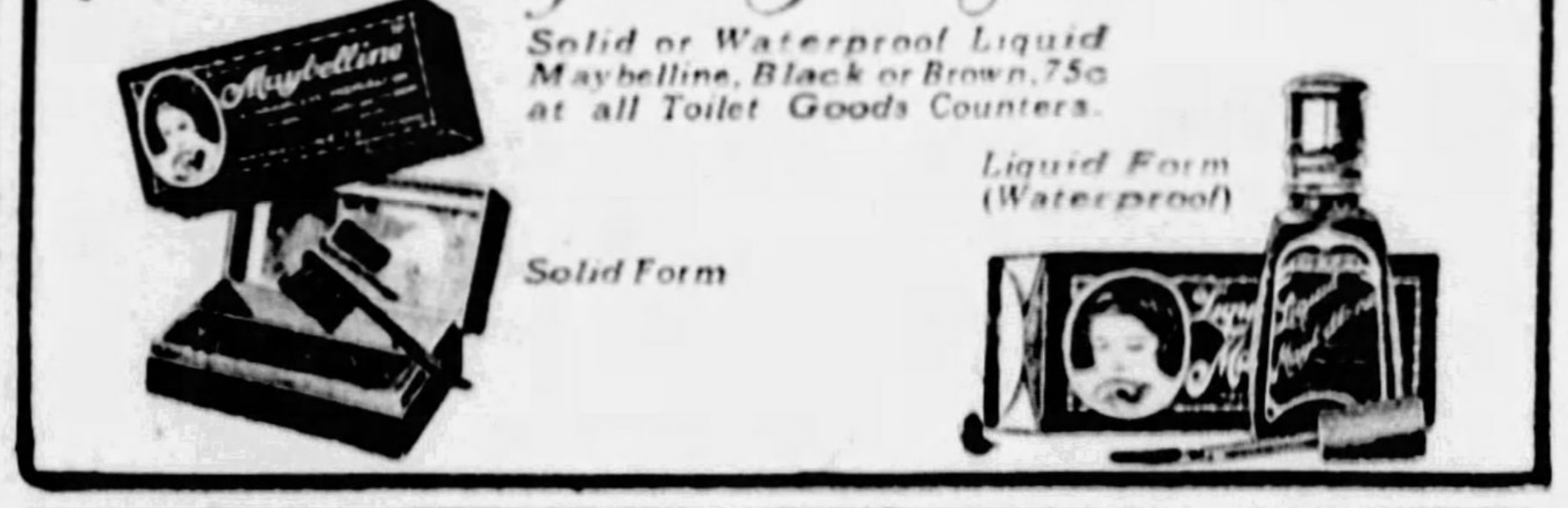

9 out of 10 screen stars use it to keep their skin soft and smooth

Jeannette Loff, charming Pathé star, says: "No matter what climate my pictures take me to, or how hard the water, I have found that Lux Toilet Soap keeps my skin enviably smooth."

"I am utterly enthusiastic about Lux Toilet Soap," says pretty *Mary Nolan*, Universal star. "Even the most expensive French soaps have not kept my skin so beautifully smooth."

REALLY exquisite skin does win hearts—Hollywood knows how *surely* it wins them!

"If a girl wants popularity she must have a lovely smooth skin," says William K. Howard, Pathé director. "Without rare beauty of skin a screen star can never hope to win her public, no matter what else she may have."

Nine out of ten screen stars use Lux Toilet Soap. You have only to look at Jeannette Loff's skin, or Mary Nolan's, or Nancy Carroll's, to see how exquisite this delicately fragrant white soap keeps the skin. Small wonder that every one of the great film studios has made Lux Toilet Soap the official soap in all dressing rooms!

You'll love it yourself—its generous lather is so caressing, and leaves your skin so velvety. Use it in your bath, too—and for the shampoo, as the screen stars do.

Nancy Carroll, Paramount—"Lux Toilet Soap is delightful for the skin."

LUX Toilet Soap

Luxury such as you have found only in French soaps at 50c and $1.00 the cake—now 10¢

© 1929, by American Weekly, Inc. Great Britain Rights Reserved.

200,000,000 germs die in 15 seconds

that's why

LISTERINE

full strength is effective against

SORE THROAT

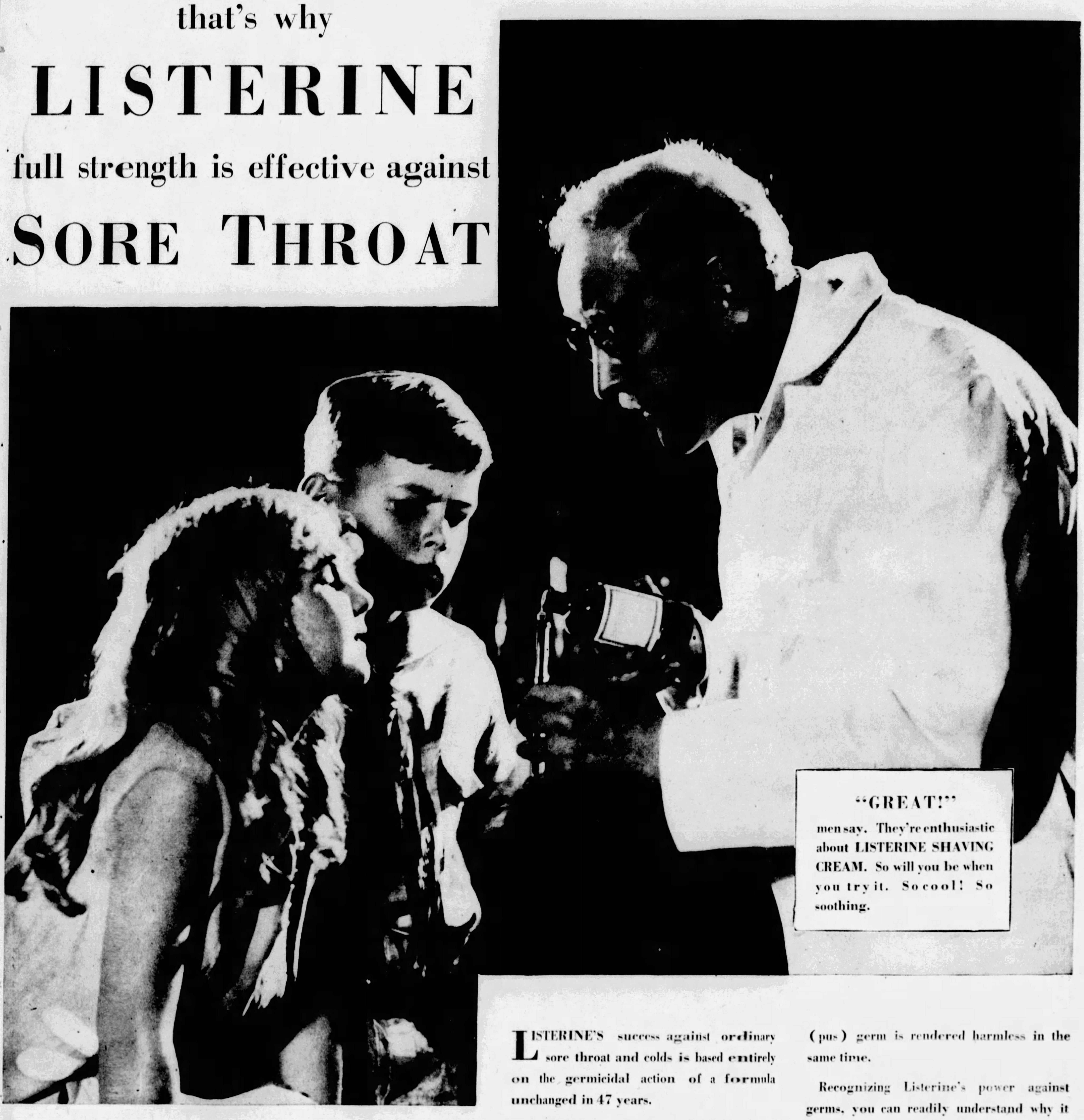

"GREAT!"

men say. They're enthusiastic about LISTERINE SHAVING CREAM. So will you be when you try it. So cool! So soothing.

Prevent a cold this way? Certainly!

Millions of ordinary colds start when germs, carried by the hands to the mouth on food, attack the mucous membrane. Being very delicate it allows germs a foothold where they develop quickly unless steps are taken to check their growth.

You can accomplish this by rinsing the hands with Listerine, as many physicians do, before each meal. Listerine, as shown above, is powerful against germs.

Use only a little Listerine for this purpose—and let it dry on the hands. This simple act may spare you a nasty siege with a mean cold.

It is particularly important that mothers preparing food for children remember this precaution.

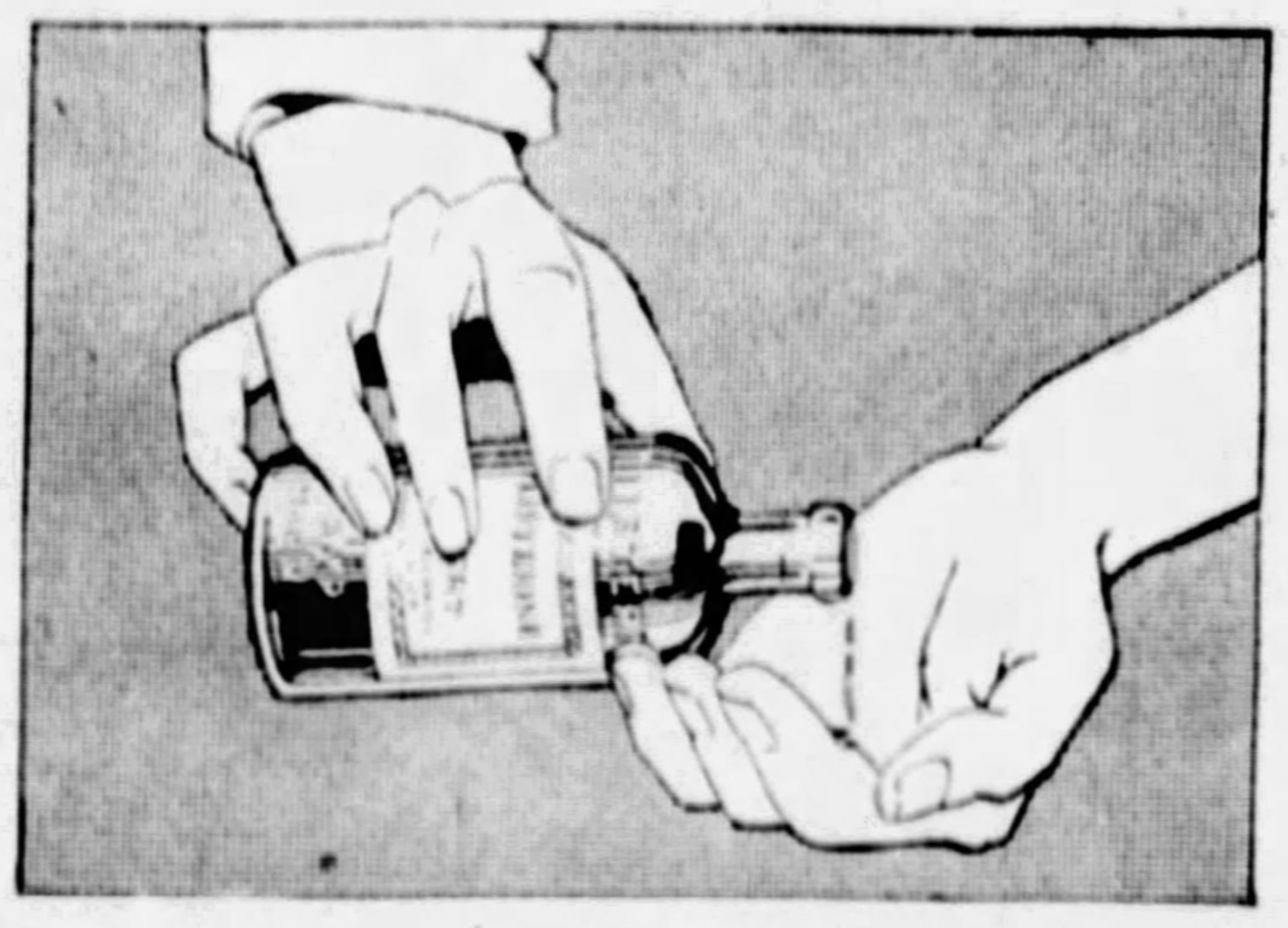

LISTERINE'S success against ordinary sore throat and colds is based entirely on the germicidal action of a formula unchanged in 47 years.

You may find it hard to believe that Listerine with its pleasant flavor, its gentle action, its healing effect, used full strength is so amazingly powerful against germs. Nevertheless, it is true. Countless tests prove it.

Witness its destruction of germs used by the United States Government to test antiseptics.

The stubborn B. Typhosus (typhoid) germ, for example. Listerine, full strength, destroys 200,000,000 of them in 15 seconds. Think of it. And the obnoxious M. Aureus (pus) germ is rendered harmless in the same time.

Recognizing Listerine's power against germs, you can readily understand why it checks colds and sore throat which are caused by germs.

At the first sign of either, gargle with Listerine full strength. Keep this treatment up. Remember it is safe to use this way in any body cavity.

You will be delighted to find how quickly you get relief. In case you do not, consult your physician, as your trouble may be a symptom of a more deep-seated disease requiring expert attention. Lambert Pharmacal Co., St. Louis, Mo., U. S. A.

GRAY HAIR ENDED

Test it free

THROW away messy, old-time, "crude dyes." They are dangerous and noticeable. Call back natural shade by clear, colorless liquid combed through hair. Does not work off. Leaves hair live looking and lustrous. Keeps easy to curl. May supply only to parts.

Make amazing test. See for yourself what it will do. Few cents' worth gives complete restoration. Get full-size bottle from druggist. He will return every penny if not delighted.

Or write for free test supply (*give color of hair*) to Mary T. Goldman Co., St. Paul, Minnesota.

MARY T. GOLDMAN'S
Hair Color Restorer

"Ache All Over?"

Pain and Soreness Relieved Quickly by Allcock's Plasters Costs Only a Quarter

IF you've got a bad chest cold—if you've caught cold from exposure and it's "settled all over you"—if every bone and muscle aches and pains—Allcock's Porous Plasters will help you wonderfully. Put one over your chest—cut one up and place the pieces where the worst pains are. You'll feel warmed and comforted almost instantly, and the soothing, penetrating medication will draw out all the pain and soreness.

Allcock's is the original of all porous plasters, used by millions since 1847 for lumbago, rheumatic aches and pains, bruises, soreness, sprains and lameness. Odorless—you can put one on and go anywhere. The medication lasts for days—where can you get such sure relief for so long a time for so little? Be sure to ask for—

Allcock's POROUS PLASTERS

DANDRUFF
A Sure Way to End It

There is one sure way that has never failed to remove dandruff at once, and that is to dissolve it, then you destroy it entirely. To do this, just get about four ounces of plain, ordinary liquid arvon from any drug store (this is all you will need), apply it at night when retiring; use enough to moisten the scalp and rub it in gently with the finger tips.

By morning most, if not all, of your dandruff will be gone, and two or three more applications will completely dissolve and entirely destroy every single sign and trace of it, no matter how much dandruff you may have.

You will find, too, all itching and digging of the scalp will stop instantly, and your hair will be fluffy, lustrous, glossy, silky and soft, and look and feel a hundred times better.

Advertisement.

ACTRESS TELLS SECRET

Tells How to Darken Gray Hair With a Home-Made Mixture.

Joicey Williams, the well-known American actress, recently made the following statement about gray hair, and how to darken it with a home-made mixture:

"Anyone can prepare a simple mixture at home that will gradually darken gray, streaked or faded hair, and make it soft and glossy. To a half-pint of water add 1 ounce of bay rum, a small box of Barbo Compound, and ¼ ounce of glycerine.

"These ingredients can be bought at any drug store at very little cost. Apply to the hair twice a week until the desired shade is obtained. This will make a gray-haired person look twenty years younger. It does not color the scalp, is not sticky or greasy and does not rub off."

BARBO

EVER STUCK IN MUD?

Roll-Out

You can roll out of mud, sand or snow as easily as you rolled in. Use Roll-Out. *Mack Truck, loaded with eight tons, sunk axle deep in soft mud, pulled out in less than five minutes when all other methods failed.* Very compact. Rolls into small packet, can be carried under seat. Attach to wheel in a minute. Start engine, slowly roll out on top. Price $5.00, C.O.D. in U.S. Manufactured and guaranteed by H. A. Ayvad, Dept. W, 1103 Grand St., Hoboken, N.J.

DENT'S

"A SWELL AFFAIR"

FOR TOOTHACHE

Mistral—By Max Brand

A Tale of Love and Bluegrass Thoroughbreds

Synopsis of Preceding Chapters

YOUNG LINDLEY BISTER, heir to an old southern family who for over two hundred years have lived at Bister Hall, is returning from a race meeting when he stops at Clancy Muldoon's tavern in Borrogate Village. There he samples a little too much applejack and is driven home by Tim McFarland, an ex-convict, whom he has promised a job.

Lindley arrives a bit on the rosy side and the servants rush to assist him to change for dinner. Chance, the valet, puts him under a cold shower while Gregory, the butler, sets the great clock back five minutes for Colonel Bister, Lindley's grandfather, will allow no one to be late for dinner. The young man just makes it.

At dinner are the colonel, his old friend Judge Postlethwaite and the latter's nineteen-year-old orphan niece, Halcyone Tiverton, a wealthy and beautiful girl just out of school. The old friends plan that the two young people shall marry and unite the families and their fortunes.

At first sight Lindley thinks Halcyone a bit juvenile, and, not quite sober enough to keep sober, he upsets a glass of wine over the judge's white shirtfront. His condition becomes apparent to the colonel who orders him to his room.

The incident leads to a quarrel between the two old friends and the judge leaves in a huff.

CHAPTER IV.

The Morning After.

WHEN Lindley Bister wakened in the morning he sat up quickly in his bed and called Chance to him.

"Chance," said he, "I had too much to drink, last night."

"Yes, sir," said Chance. "The colonel wishes to see you when you find yourself at leisure."

"Did he put it that way?"

"In those words, sir."

"Ah," groaned Bister, "I know what's about to happen. I could paint a picture of it. What shall I do, Chance?"

"Have a cold bath and rub down, take a cup of coffee, and go to Colonel Bister's study, sir."

This program was followed to the letter, and that supple, wiry body responded so well to the treatment that Bister was in a fine glow as he walked down the hall. He was interrupted by a hurrying servant announcing that Mr. Richard Bunce was calling.

"Tell Mr. Bunce I'm terribly busy."

"He has a new horse that he hopes particularly to show you, Mr. Lindley."

"A new one? I'll step out."

Out he stepped, and found Dick Bunce on a quivering, dancing gray stallion, stockinged with black to the knees and hocks. And the rest was hardly gray, except at a close inspection; it was rather a shimmering white silk.

"Oh, Dick, you scoundrel! Do they come like this in Kentucky?" cried Bister.

"Steady, hang you!" said Bunce, as the gray reached about with snaky speed and tried to take off the leg of his rider at the knee. "No, they don't come like this anywhere. But heaven happened to drop this colt in Kentucky. That's all. There's nothing else like him. Stand behind him, Lin!"

Bister, obediently passing to the rear, dodged a pair of reaching heels. But presently he groaned with admiration.

"There's something wrong," said Bister.

"What, then?"

"Nothing can be perfect. There's a fly in the ointment somewhere."

"Look some more. I came out from my place in thirty-five minutes, by the road."

"Why by road?"

"He's not made, Lin. There's the fly in the ointment. He hasn't been taught to jump apparently. And he has the temper of a fiend. But what does that matter?"

"No," said Bister with a sigh. "It's nothing. Did you say thirty-five minutes by the road?"

"Yes. I timed him without cheating. And look at him now! Hardly breathing!"

"What's his name?"

"Mistral."

"That's the wind that blows down the Rhone, isn't it?"

"And he's well named, Lin. He goes like silk."

"Sixteen two?"

"To a hair."

"Heaven forgive me for envy. I hate you, Dick. I suppose he was given away?"

"Twelve hundred.

"For that?"

"He belonged to an old lady. As a matter of fact, she was going to destroy the brute; something happened to her son."

"Not killed, eh?"

"I'm afraid so. He's a devil, Lin. The fiend in him never stops working, so far as I can make out."

"What difference?" demanded Bister, stepping back, and looking at the stallion again with half-closed eyes. "What difference?" he repeated with emotion.

"I knew you'd say that, and it brings me to the point. Lin, I've schooled a good many; and we have some good men on our place."

"Of course. Donnelson is one of the best."

"Well, Donnelson doesn't want to touch Mistral, and the rest of the boys are afraid to come within a rod of him. It's a job for me, and plainly. I need help. What do you say?"

"Dick, it would be a privilege to carry water to a horse like that; you can call on me three times a day. When shall I begin?"

"I'm having a special schooling ground rigged for him. It will be ready in three days, I think."

"Can't you work him with the others?"

"No, he thinks he's a tiger and he's ready to eat horse any minute of the day. Look out!"

For Mistral, who had been sidling toward Bister, now whirled and drove out with deadly heels. Only the footwork which Bister had learned from his boxing lessons enabled him to side-step the lunge, and Mistral, as though furious at having missed, began to buck and fight like the very spirit of evil.

He hurled himself into the air until Bister could see the top of the hedge beneath him; he came down stiff-legged, flung himself on the ground backwards, and came up squealing with rage. But young Bunce, a master horseman, had dipped out of the saddle and back again. Grim-faced, he sat the saddle while Mistral flashed here and there and finally bolted down the drive and up the road beyond as though trusting to the terrific wind of his gallop to blow the man from his back.

Bister, swinging into the branches of the nearest tree, watched the great horse go; and he swayed back and forth in his place like a music lover. Still half drunk with the rhythm of that mighty gallop, he dropped to the ground again and stood in a bright shower of Autumn leaves, regarding them not at all; for in the eye of his mind he still saw the light rippling on haunch and shoulder of the flying Mistral.

What are the bewildering joy and grief of the youth who sees the lady of his dreams and finds her wedded to another? Such was the sweetness and the pain in the heart of Bister, but when he opened his eyes again he was recalled to himself sharply by a vision as grim as a ghost at the casement of an ancient castle; for at the study window stood Colonel Bister, half lost in the shadows of the room.

He hurried in at once, but when he reached the study door he was forced to pause. He felt that the colonel was surrounded by a sufficient dignity in well-nigh any environment, but in his study with the yellow-edged manuscript of his memoirs strewn before him, he was divorced from the present and sat in the past as securely as a picture in an old book.

"A well-mannered horse, that," said the colonel. "It looked like the Prince Regent strain to me. By the manners and by the color, too."

"Prince Regent!" cried Bister. "The Prince Regent strain! You're right, sir. By heavens, that's what it is. I thought that there was a familiar look about the head—something in the eyes and the flare of the nostrils. A hundred to one it's the prince again!"

"From your manner I gather that you'd give a good deal for that horse of Bunce's."

"My heart!" said Bister passionately. "I'd give my heart without a moment's hesitation."

"Ah?" commented the colonel. "Well, perhaps he may be on the market again before long. He has killed one master before this; and by the way he went after Richard Bunce, I should say that it may not be long before there's another death to his credit.

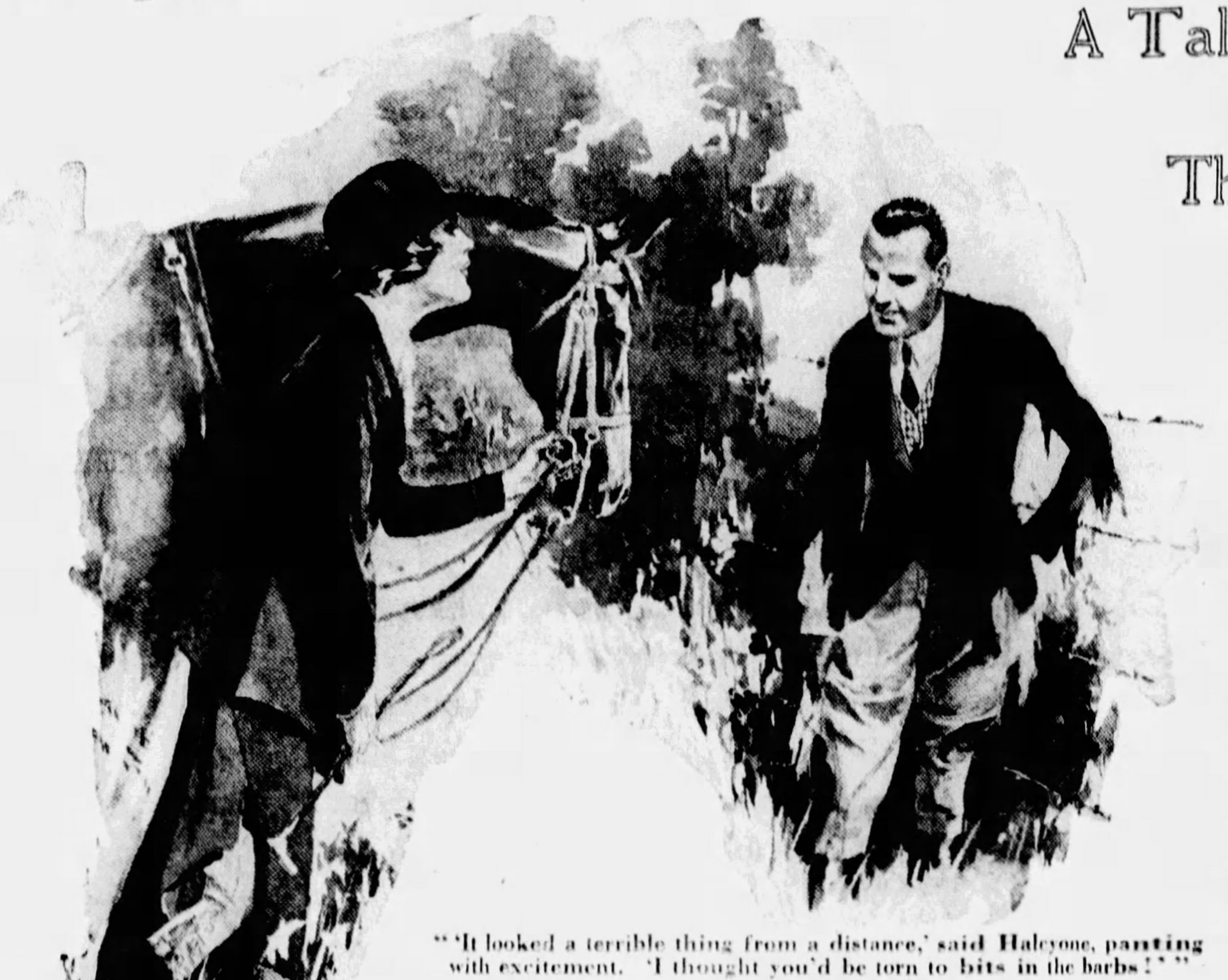

"'It looked a terrible thing from a distance,' said Halcyone, panting with excitement. 'I thought you'd be torn to bits in the barbs!'"

Would you still want him after that?"

"More than ever," said Bister, with enthusiasm giving a stir to his voice.

As he spoke he became more closely aware of the eye of the colonel, which was fixed upon him coldly, steadily with a sort of implacable calculation.

"You wouldn't use this gray horse—what is its name?"

"Mistral, sir."

"You wouldn't use Mistral as an object lesson, I presume?"

"No, I'd hunt foxes with him. Why, those legs of his would simply walk across country that would kill off most horses."

"How we differ!" said the colonel with a smile that had no kindness in it. "How extraordinarily we differ! You may be interested to know what I would do with a horse that had killed two masters?"

"Yes?"

"I should have the brute led out into the woods and shot, Lindley, the moment that it was brought onto my place! You understand?"

"I hear what you say."

"But Richard Bunce is an old college friend, a football player on your team, and yet if this savage beast killed him, you could use it to hunt foxes!"

Young Bister was silent, and his glance wandered uneasily to the rows of hunting trophies along the walls, back to the dull gleam of the mahogany desk behind which the colonel sat, and finally to the sheaf of papers before his grandfather. The colonel motioned to a chair.

"Sit down, Lindley."

"Before I sit down, I have an apology to offer for my disgraceful condition of last night," said Bister.

The eye of the colonel, as blue and bright as that of his grandson, glittered a little as he leaned forward.

"Do you really feel that it was disgraceful?"

Bister raised his head and reflected.

"Yes," he said, "disgraceful. Or at least, out of place. I was frightfully out of place."

"That is illuminating," said the older man, "and now I think that we may get to the bottom of things. Purposely you never would have interfered with my friendly relations with Judge Postlethwaite, or interrupted the affection of a lifetime."

"By gad, sir, don't tell me—"

The colonel raised his slender hand.

"Nothing is more dangerous than generalization," said he. "With the large pink stain on his shirtfront, the judge was tempted into generalizations concerning the Bisters. The evening ended at an early hour!"

"I'll ride over to his place this morning!" exclaimed Bister. "I'll offer him my heartfelt apologies."

"No!" cried the colonel. "You will never set foot across his threshold without my express permission, and may—"

He stopped himself with an effort; his color had risen and his breathing grown hard. He paused until he had recovered himself.

"The young lady," said the colonel, "has passed out of your life."

"Was she catty about it, too?"

"Drunkenness," said the colonel, "seemed a novelty to her. Her education, perhaps, has not been so broad as that of other young women with whom you are acquainted, I have no doubt."

"She seemed rather old-fashioned," said Bister, choosing to overlook part of this speech.

"Seven million dollars is never old-fashioned," said the colonel abruptly, "as long as the money is clean."

"How did Tiverton make his money?"

"Coal, I believe," said the colonel, and bit his lip. "However, I pass over the lost fortune. It was equivalent to a principality, a dukedom. You have seen fit to throw it away; but let us pass on—"

"But, sir, you must admit that things hadn't gone very far. One can't say that she would have had me."

"The girl is well-bred," declared the colonel. "She is trained. I trust that she has some common sense; and I believe that a Tiverton would think twice before refusing a Bister. However, I wish to pass over these points, because, as I know, you did not purposely insult us. It was simply that we had you a little too freshly from the hands of your other friends, one of whom you brought home with you. I refer to the thief, Tim McFarland."

"Not a thief!" exclaimed Bister.

"A tried, convicted and sentenced thief, new from prison."

"Let me tell you about that. Tim was convicted on circumstantial evidence. Few of those who knew him thought him guilty; the general feeling was that some crooks from the city were to blame. Tim has been wild, I admit, and that counted against him, but——"

"Let me come back to an earlier point which I have been trying to make. Your feeling about the affair of last night is that you were out of place, simply."

He paused, and Bister thrust out his chin a little.

"If you wish to state it so bluntly—yes, that is my feeling."

"If you had been in another place——"

"I might have been perfectly comfortable."

"Indeed!"

"Yes, sir."

"In other words, you were being true to your self; but your self needs audiences of various kinds, it seems. What is appropriate to the realization of your self is applauded by one society, and disgusting to another?"

The colonel was selecting his words with some care; and since Bister flinched no more than a rock, the colonel wielded the lash with a more vigorous and judicious hand.

"We must pass on from this phase of the matter," said the head of the house. "We must pass on to broader considerations, for I don't want to speak of last night only, but of your whole life, Lindley."

"Very well, sir."

Said the colonel: "This world in which we have been placed has been given into the hands of people of two kinds. The one are producers; the others are non-producers. Do you follow me?"

"Producers of what, sir? Money?"

"Producers of what?" said the colonel, looking a bit blank. "Why, producers of everything—the chair you sit in, the book

(Continued on Page 18)

Peanut Cookies.

CREAM ¾ cup shortening with 1½ cups light-brown sugar. Add 1 well beaten egg. Mix and sift 2½ cups flour, ½ teaspoon salt and ½ teaspoon soda. Add alternately with 3 tablespoons milk to the first mixture. Beat well and add ¾ cup ground peanuts. Drop in pieces about the size of a walnut on a cookie sheet and bake about 15 minutes at 420 degrees.

CUP-FORM Brassiere has "It"

The popular girl
hides not her charm but moulds her beauty into stylish, natural curves the new way. Flat busts today are as unfashionable as cotton stockings. How enticingly Cup-Form's soft silken cups cup the bust! They support an over-developed bust—and add charm and appeal to the under-developed figure. Doctors recommend its health-giving features. Ask for the patented Cup-Form by Model. The style illustrated is 1494—$1.50. For sale in all corset departments. Others as low as $1.00. Write for illustrated style booklet.

The Inner Silken Cups Cup the Bust

Model Brassière Co.
INCORPORATED
200 Fifth Avenue, New York

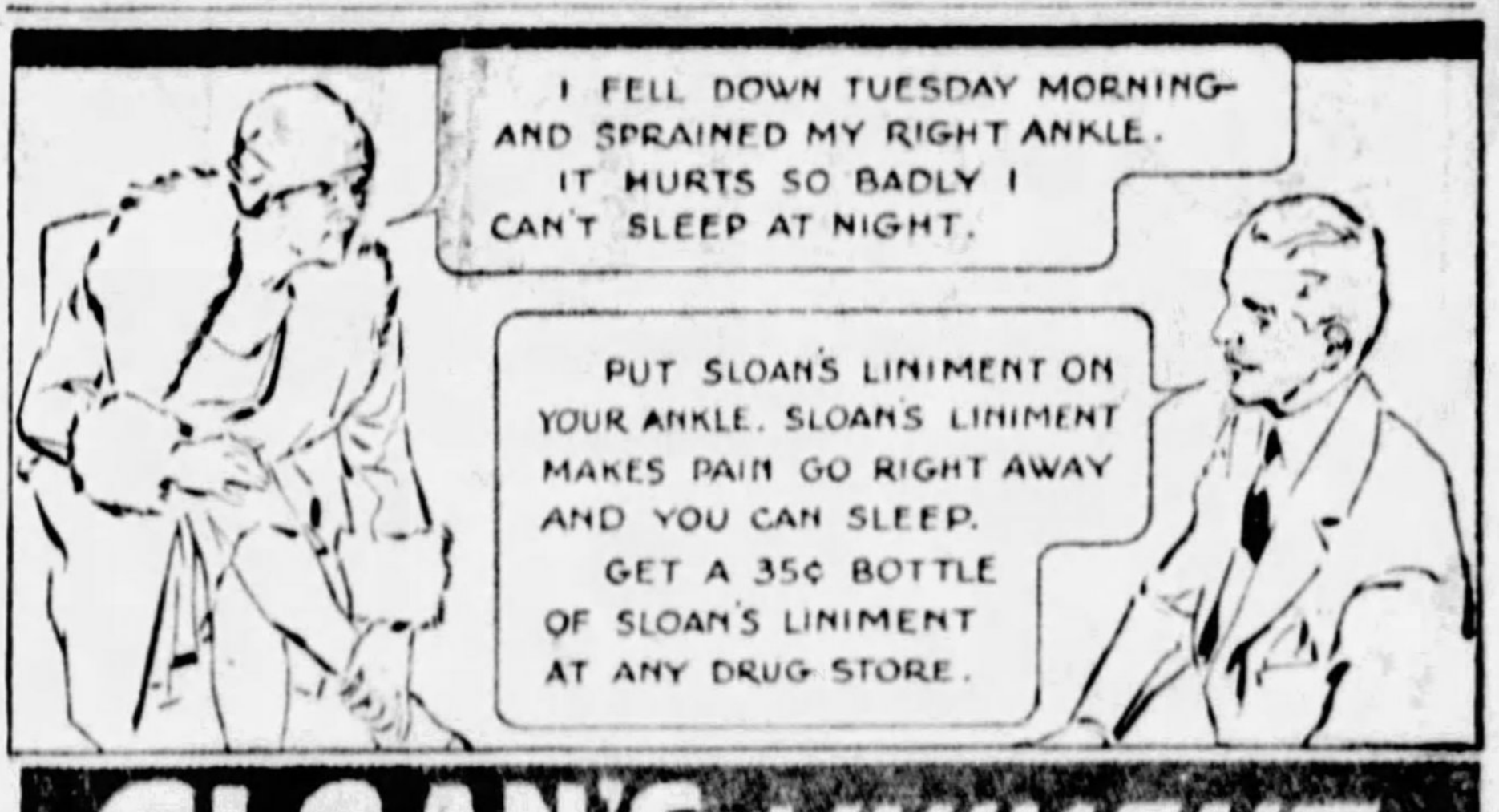
I FELL DOWN TUESDAY MORNING—AND SPRAINED MY RIGHT ANKLE. IT HURTS SO BADLY I CAN'T SLEEP AT NIGHT.
PUT SLOAN'S LINIMENT ON YOUR ANKLE. SLOAN'S LINIMENT MAKES PAIN GO RIGHT AWAY AND YOU CAN SLEEP. GET A 35¢ BOTTLE OF SLOAN'S LINIMENT AT ANY DRUG STORE.

SLOAN'S LINIMENT KILLS PAIN

Instant Sleep, *Now*
Utterly Without Drugs
Recommended by Doctors the World Over

New Energy, New Vitality, Fewer Nerves Tomorrow—Accept 3-Day Supply

You fall asleep almost instantly you go to bed. And all the next day, teem with new energy and "pep." You look and feel like a different person.

On doctors' advice, millions employ this new way. For it is as free of drugs as the bread you eat or the milk you drink. And does far more than simply induce sleep! *It rebuilds your wasted tissues while you sleep.*

What It Is

It is called Ovaltine: a scientific food concentrate developed in Switzerland by a scientist of world-fame. You take it in a cup of warm milk at bedtime; a super-delicious drink.

First it induces sleep; sound, natural sleep. The kind that rebuilds and rejuvenates.

Then *while* you sleep, Ovaltine re-supplies your system with the energy lost the previous active day. For it contains practically every building element necessary to life and energy, in a form which the human system can easily absorb while you sleep.

You can take it night after night and not only not form a habit, as with drugs, but build up your health as well.

Do you wonder then, that people are flocking to its use? New to America, Ovaltine is being recommended by over 20,000 doctors. Used for 30 years in Europe, its use has spread to over 54 different nations. It marks one of the most important scientific findings of its time.

Accept Test

Doctors urge it not only for sleeplessness, but for all nervous and run-down conditions. They recommend it, too, for nervous, underweight children. Thousands of busy people take it during the day, too, to relieve fatigue. A few weeks' use will make an amazing difference in the way you feel.

Believe or not what people claim for Ovaltine. *Try it.* Obtain at any drug or grocery store, or use coupon for special 3-day test.

MAIL FOR 3-DAY SUPPLY

THE WANDER COMPANY, Dept. Z-22
180 N. Michigan Ave., Chicago, Ill.

I enclose 10c to cover cost of packing and mailing. Send me your 3-day package of Ovaltine.

Name ______
(Print name and address clearly.)
Address ______
City ______
(One package to a person)

OVALTINE
BUILDS BODY, BRAIN AND NERVES

© 1929, by American Weekly, Inc. Great Britain Rights Reserved.

Stop Gray Hair
Make This FREE Test

QUICK — sure — *harmless* — Brownatone brings back natural color to gray or streaked hair. Any color—from lightest blonde to deepest brown or black. Anyone can easily apply it. Defies detection by even the most intimate of friends. Results are immediate, lasting. Brownatone is scientific in its action. It makes the hair more lustrous, more beautiful—promotes scalp health—will not wash out nor rub off. Makes all types of waves last longer. Brownatone comes in two colors: blonde to medium brown; dark brown to black. All druggists sell Brownatone under an absolute guarantee of satisfaction or money back.

Make This *FREE TEST*

Send name and address to The Kenton Pharmacal Co., Dept. 5167, Brownatone Bldg., Covington, Ky., for liberal FREE test bottle of Brownatone. Be sure to state color desired.

GUARANTEED HARMLESS
BROWNATONE
TINTS GRAY HAIR ANY SHADE

Advertisement.

Girls, don't worry about middle age

Lots to recommend it, if you keep fit

TELL a sensible woman of 50 that she looks like the older sister rather than the mother of her children, and she just laughs at you.

"I'm middle-aged," she'll declare, "and not trying to hide the fact. Why should I? Middle age has a lot in its favor—that is, if you're well and healthy. I've done a good job of raising my family and now I can enjoy myself. Do a lot of things I've always wanted to do.

"Sick? Never had a doctor in my life except when my babies came. Never had the habit of dosing myself with pills and medicines, either. I just took Nujol—all the time my babies were coming, and in between times, too. Probably I'll always depend on Nujol.

"Even the healthiest woman is better off by taking Nujol—especially at times when her system is apt to be thrown off balance and her regular functions upset. This pure substance keeps your system functioning normally and naturally even under abnormal conditions. It not only prevents an excess of body poisons (we all have them) from forming, but aids in their removal. It's these poisons that age people prematurely. Makes them feel old and tired and useless."

Nujol isn't a medicine or drug. For this reason it can't possibly disagree with you or upset you. It is simply a pure natural product. It works effectively without being drastic. This is important to women particularly on the occasions when they cannot afford to be upset.

Start Nujol now—whether you're in your teens or approaching middle age. Keep it up for three months. At the end of that time you'll wonder how you ever got along without it. Worth a try, isn't it? You'll find Nujol at all drugstores. In sealed packages only.

If I am ever rich..
Peggy Wood

PEGGY WOOD—lovely star of Maytime, Clinging Vine, Buddies, Candida, Merchant of Venice . . .

"IF I am ever rich, I am going to make an endowment. This endowment is going to do more, I believe, to help the cause of the theatre than any university. I'll simply provide enough money to have the ushers distribute a box of Smith Brothers' Cough Drops to everyone before the play.

"Nothing is more annoying to the actor than having the lines cut in two by loud coughs. Smith Brothers' Cough Drops—I know from using them myself—really stop the coughs."

• • • • •

Unpleasant and dangerous coughs and colds—most of winter sicknesses—start right in the throat. Smith Brothers' Cough Drops protect you! They soothe irritation, clear away hoarseness, relieve cigarette-dryness and — *they stop coughs!* They are "The cheapest health insurance in the world."

SMITH BROTHERS'
S. B.
5 Cents
S. B. COUGH DROPS

Smith Brothers broadcast Wednesday 9 P. M. Eastern time on WJZ chain.

5¢ *Two kinds: S. B. (black) or the new Menthol. Keep a box handy always.*

Mistral — By Max Brand

(Continued from Page 18)

light showed. She was holding on hard, but her head was high and her lips parted in terror and joy.

"And who are you?" said Bister.

"I've got two names," she replied, "but out here I'm called —oh!—how wonderful!"

They had passed a humble four with a blast of the horn and a rattle of the open exhaust.

"Out here I'm Kitty Divine."

"Are you old Mike Divine's little girl?"

"I'm not so little, you know!"

"And what's your other name, Kitty?"

"Oh, it's just a business name. See?"

"What sort of business?"

"Movies."

"Humph!" said Bister. "And what do the movies call you?"

"Sylvia La Roche."

"Was that wished on you?"

"I picked it out all by myself."

"We're here. Is your young man waiting for you, Kitty?"

"No. I didn't know I was going to be home this evening. But poor old Bill and Sally let me tag along."

The party climbed out with gasps and chuckles. It was a great ride, they declared. They would pay another scare to have such another whirl. Bister was consulting his watch. It was twenty minutes to train time, and he was more than halfway.

"Look here, Kitty; let me have the first dance, will you?"

"Will I? You bet I will. The girls will nearly choke if they see me dancing with you!"

Sweet strains of a tango floated through the open double doors, and they entered a great room where three hundred tons of loose hay could be stored when the Whipples were running their stables. It was empty now. Bunting hung from the rafters, where crowds of electric lights had been strung, and the floor gave back the radiance in shimmering reflections. For the wood had been polished by long friction with masses of hay, and a little wax rubbed in had turned it to glass.

"Oh!" said Kitty Divine as they slipped into the dance. "It's skating, not dancing! How'll we manage the tricky tango and stops?"

"Are you afraid?"

"Not a bit! You lead, and I'll follow—woof!"

Here a sliding pair had crashed into them; but Kitty recovered at once and nodded cheerfully, "Hello, Martha, who's your fat friend?"

The fat man turned pink.

"The big ham!" said Kitty fiercely, looking up to Bister. "Do you like to tango?"

"No," said Bister. "I don't like to think when I dance."

"Me neither," said Kitty. "It's like starting music again—so much counting. Here's a substitute that Mr. Isaacstein showed me."

"Who's Isaacstein?"

"I don't want to talk. Jus' dance! Oh! If they see you clap they'll be sure to play it again. Thank you. Here we go! We just fit, dancing, don't you think? Won't dad nearly die when he knows I've danced with Lindley Bister!"

"This Isaacstein, Kitty?"

"He's the gentleman with the coin behind the producer I'm working for. You ought to see him—so fat!—and flat-footed. But he loves to dance and he's got wonderful ideas—and diamonds! And everything! You wouldn't believe how kind he is to me!"

"Humph!" said Bister. "Didn't he help you find that stage name?"

"Just a little bit. Mr. Isaacstein says it will pack them in if I can learn how to act kind of foreign."

"And how do you do that?"

"It isn't so hard. You just act a bit slinky and slimpy."

"Oh," said Bister.

"And you look at a man like this—sidewise, sort of, and smiling just a tiny bit, with your head back."

"Ah," said Bister, "I begin to understand!"

"It's just a knack," said Sylvia La Roche, "but some of the girls can't get it. You'd laugh to see them!"

"What's your part in the picture, Kitty?"

"I do a double. First I wear a blond wig and I'm the girl he left behind at the farm, you know. Then without the wig I'm one of the vamps. I drink pink water and look dangerous. 'He learned about women from her,' is the caption. Mr. Isaacstein, he writes all the captions, nearly. I asked him how he got them. He says they just come. I guess he's got a sort of a genius that way, don't you think so?"

"Humph," said Bister. "What's the business of this Isaacstein?"

"Mortgages and things. And he's got a yacht. He's real, all right. And you've no idea how kind. He's always thinking of some little thing to do for you."

"Divorced a couple of times?"

"Oh, you've heard of him then? Yes, he's never had any luck with women. The third wife cost him almost half a million—alimony and what not. That's what he says. Think of spending half a million on a wife—just being able to, I mean!"

"Wonderful!" said Bister.

"But he's still got a lot of faith in human nature. I guess he's a born optimist, don't you think so? I'm sure I haven't half a million dollars' worth of trust in the world! Have you? Oh, do you have to go?"

The music had paused and Bister drew out his watch.

The train had been due for five long minutes!

What would Lynmouth do? Of course he would take a taxi to the place. And so—well, he could explain that he'd punctured a tire and reached the station just too late!

"Do you really have to go?"

He looked down into great dark eyes and lips anxiously parted.

"Did Mr. Isaacstein teach you this, too?" asked Bister.

"I don't know what you mean," said the most innocent voice in the world.

"If I keep looking at you," said Bister, "I'll have to stay until you're willing to let me go. And I've missed a train already."

"So sorry. But then there are lots of silly old trains!"

"Kitty Divine, you're making my head spin around like a top!"

"Whatever do you mean?"

"You little imp," said Bister, "you know perfectly well. There was never a pretty girl since the world began that didn't know all about what she could do. And you're something more than pretty, my dear. You're an infernal young beauty, you know!"

He forced his eyes away from her. He allowed himself to become aware of all the scores who were moving about, making their arrangements for the next dance. He recognized chambermaid here, a groom there, Tim McFarland in the distance talking to a coy little charmer. It was as though he had been dancing in a mist, not able to see a thing except the face of Kitty Divine; and now he noticed that though much attention was turned toward them, yet no eye would meet his.

Even Tod Loomis, yonder, seemed unable to recognize his master. And, rather vaguely, he guessed at an explanation. He had stepped for a moment into their world, but they did not wish to make his stay embarrassing. It was almost as though his ghost stood there among them, guessed at rather than seen.

He looked down to Kitty Divine again. Music had begun, of a wild rhythm that insinuated itself into his nerves and set his thoughts swaying like shadows on a wall.

She held out her arms, but timidly, as one abashed, uncertain and afraid, and Bister swept her away, wondering at the sense of pain and delight which possessed him. But the lightness had gone from his step; he was rigid and his eye glared so that one could see that a lion had entered this youth.

For they were going to turn this beautiful, innocent, naive girl into a moving-picture actress under the auspices of the celebrated Isaacstein! He, Bister, would see about that. Why was man made strong except to shield and protect the weakness of woman? Clinging woman! A fable or a legend of an oak and a vine, somewhere in the back of his mind. Well, it was true. He felt like an oak, powerful, fixed against storms, and this slender, warm, soft creature in his arms—

To Be Continued Next Sunday.

Copyright, 1929, by Max Brand. All Rights Reserved.

Mad Money

By *Virginia Swain*

(Continued from Page 20)

He whistled softly. "Very pretty face to put on, my dear. But I fear it wouldn't last long, under a police grilling."

"Neither would the grilling," she flung back. "Because I'd tell them the truth right away."

"The truth?" There was some anxiety in his voice.

She answered bluntly. "Yes—that David and I left you and Madelon together."

One of his hands knotted up convulsively. He flung his cigarette into the black hearth and scowled at her. In a moment, his expression changed. It was ghastly to see the mask of amiability slipping over the lines of fury.

"Sylvia," he said, almost pleadingly, "you wouldn't do that. I've told you all I know about—that. It wouldn't be sporting of you to let me down like that. I thought —I rather thought you cared a little for me, Sylvia."

She was silent, sick with disgust for his transparent cajolery.

He misinterpreted her silence. He came up to her and held out his hand to touch her. "Sylvia! Get your things and come along with me. We'll go a long way off —out of this mess, and we'll be happy."

She shrank away from his hand. "Where?"

He pondered. "I'll manage that —get you an emergency passport in the morning. We'll do Italy, Cannes, Fontainebleau. It's the right season for them. And when we get back, all this will be forgotten." His eyes searched her face craftily.

She tossed her head. "You weren't to ask me again, until you'd got your decree. Or—maybe this isn't a proposal of marriage?" Her mocking eyes stung him to reply.

"Oh, well—if you're going to stick at trifles—I can't really see what you are doing here, in David Kain's apartment. If you hoped to fool me, you know, you should have taken his card off the mailbox downstairs." He stood smiling his maddening, urbane smile.

Sylvia whirled around to leave him. At the sound of his chuckle she turned back. He was looking down at her feet. Somehow, in the stress of the last few minutes, the ribbon girdle had slipped its knot, letting the pink silk nightgown slip down around her ankles.

She cut a ridiculous figure. It was more than she could bear.

He was picking up his hat and cane. "I trust we haven't disturbed your friend David," he said. "It wasn't very tactful for you to call me here."

He moved toward the door, leaving her in frozen horror. But the door opened in his face and David Kain stood looking at them.

To Be Concluded Next Sunday.

Copyright, 1929, by Virginia Swain. All Rights Reserved.

Englishmen Are Growing Taller, Test Shows

A NEW type of Englishman is evolving, differing in certain ways from all previous types, a British anthropologist recently reported at the British Association for the Advancement of Science.

Each year the interest in hygiene grows and each year healthful influences push their way lower into the social scale. Even the poorest child of the slums is in many cases cared for by welfare agencies and has nearly the same healthful surroundings and quite as much medical service as its richer brethren. The result is perceptible improvement in the children's physique.

Hygiene and better nutrition have raised the height of Englishmen noticeably in the last twenty years, the scientist showed. He also gave measurements to show that height and brain capacity have increased, according to the English correspondent of The Journal of the American Medical Association.

This Simple Habit

safeguards natural beauty of teeth and gums

KEEPING teeth healthy and lovely is really easier than perhaps you imagine.

"Use a dentifrice that really cleans,"—that is the simple rule which dentists urge. For clean teeth are likely to be healthy teeth. And healthy teeth are likely to be pretty teeth.

If you have any reason to feel that your teeth need treatment, see your dentist. Otherwise, do as he would have you do—brush your teeth twice a day with a safe dentifrice *that really cleans!* That, say leading dental authorities,* is the most that *you* can do to guard the natural loveliness of your teeth.

We asked dentists this question "What kind of dentifrice will best safeguard the health and beauty of teeth?" Their answer was simple. "A dentifrice that really cleans. Put in as much cleansing power as possible and leave out drugs, strong antiseptics and harsh abrasives—they are unnecessary and sometimes dangerous."

Why Colgate's Cleans Better

Upon this authoritative advice we made Colgate's. We produced a toothpaste of maximum cleansing power—yet so mild and pure that it cannot harm even the most delicate teeth.

Colgate's contains the most effective of all cleansing agents—in a special, mild, pure form. As you brush, this cleansing agent bursts into a bubbling, sparkling, delicious foam.

This foaming, searching wave carries a fine calcium carbonate powder which cleans away mucin and food deposits and polishes the enamel to shining smoothness. It penetrates between the teeth; reaches difficult surfaces —purifies and sweetens the entire mouth.

***AUTHORITY**

"The dentist of today believes that there is very little curative or medical value in the average dentifrice. The chief function of a dentifrice is to clean the teeth . . ."

From an interview with a leading dentist in Printers' Ink, December 20, 1928.

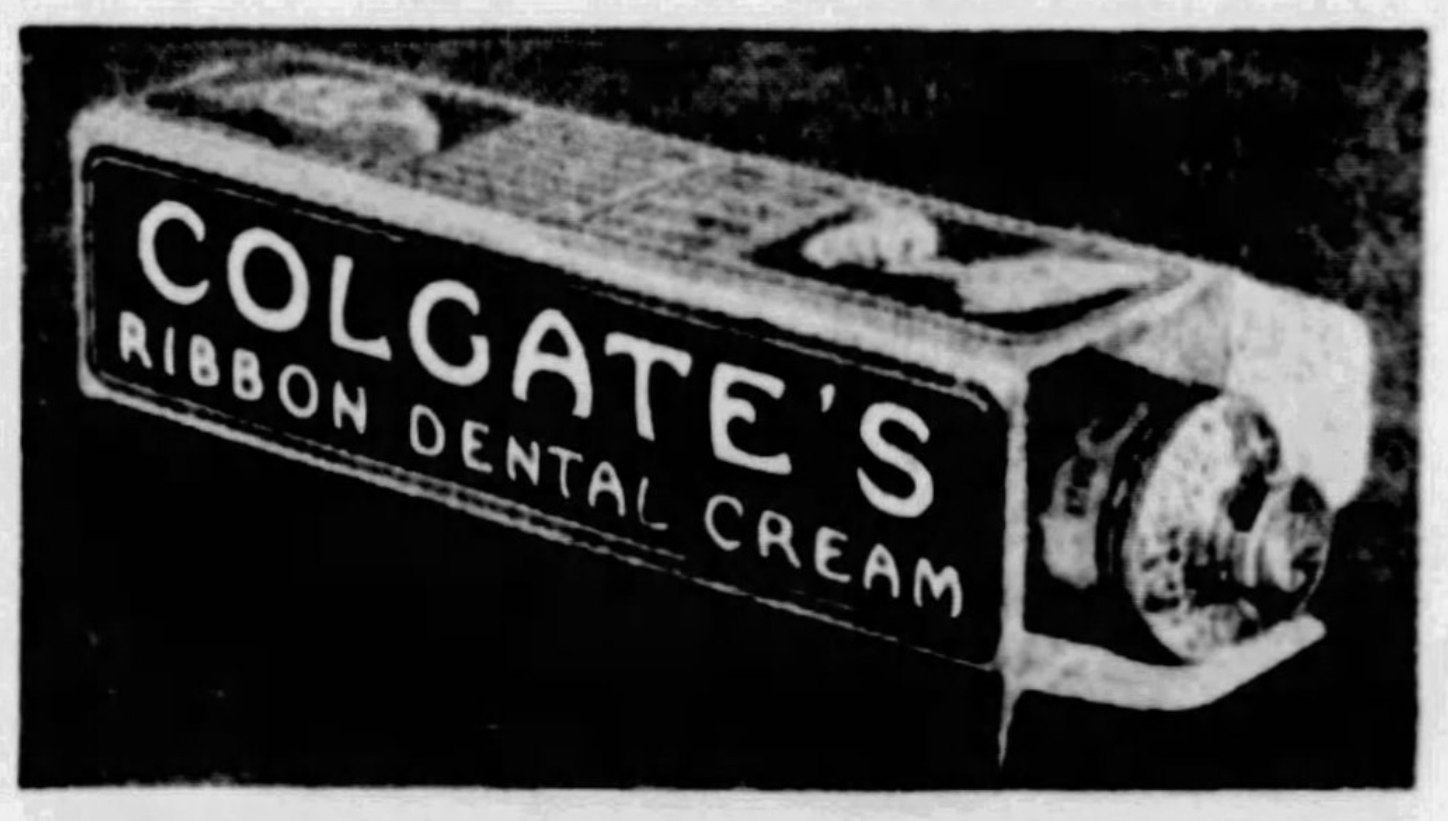

Try Colgate's one week—FREE

COLGATE, Dept. B-1975,
595 Fifth Ave., New York.

Gentlemen: Please send me a free trial tube of Colgate's Ribbon Dental Cream together with the booklet "How to Keep Teeth and Mouth Healthy."

Name...
Address...
....

Lady!—Be good to your face

Give nature a chance by daily cleansing with this mild, gentle soap—its rich, abundant lather is delightfully effective.

SWEETHEART
At Grocers TOILET SOAP *It Lathers!*
NOT OVER 10 CENTS A CAKE ANYWHERE

© 1929, by American Weekly, Inc. Great Britain Rights Reserved.

"I always use Betty Lou, because I consider quality in my powder puffs just as important as quality in my cosmetics."

Joan Crawford

Betty Lou
POWDER PUFF
10¢

15¢ in Canada and the Far West
Four generous sizes—in White, Pink, Honeydew, Coral and Two-tone
(In Sanitary Transparent Wrappers)

For sale exclusively at
F. W. WOOLWORTH CO
5 & 10¢ STORES

DON'T LET PAIN KEEP YOU AT HOME

..."no, I can't go!"

"My back is pretty bad tonight and I have to stay at home anyway because I'm using a violet ray lamp."

Japanese Oil gives quick relief from pain and you don't have to stay at home. It penetrates through the skin pores and generates a pleasant, soothing warmth. You feel immediate relief as the pain disappears.

JAPANESE OIL!
(EN-AR-CO)

For Colds
Rub Japanese Oil on Chest. It Breaks Up Congestion.
Put a few drops on a piece of absorbent cotton and inhale. Your head and nose quickly clear up.

won't burn or blister your skin. Won't soil your clothes as it contains no grease. And its antiseptic odor doesn't offend.
Used by millions of busy people instead of hot water bags, electric devices, plasters and salves for Rheumatism, Neuralgia, Neuritis, Lumbago, Stiff Joints, Bruises, Colds, Congestion, Sore Muscles and similar pains and aches.

At your druggist or sent prepaid for 60c. Every Bottle Guaranteed.
NATIONAL REMEDY CO., 530 Washington St., N.Y.

BUNIONS
Now Dissolved!

Test FREE

Pain stops almost instantly! THEN PERMANENT RELIEF. Amazing Fairyfoot gradually dissolves painful, ugly bunions. Quickly enables you to wear smaller shoes. No messy salves. No cumbersome appliances. This marvelous discovery entirely different! Used successfully on 500,000 feet. Write today for trial treatment absolutely free! (Nothing to pay, no C.O.D.)
FAIRYFOOT PRODUCTS CO.
1223 S. Wabash Ave. Dept. 171 Chicago, Ill.

BIRD MANNA

Makes canaries sing—rebuilds their health and feathers. 'Tis the great secret of the Andreasberg. Sold by all druggists. Mailed for 15c in coin or stamps. CAUTION—Bird Manna is sold only in White Metal Cans with this Trade Mark in red. Beware of imitations. A BOOK ON CAGE BIRDS—120 pages, 150 illustrations, a plate of fancy canaries in their natural colors. Full information as to song and rare canaries. How to breed them for profit. Hints on their diseases and how to treat them. All about parrots. Mailed for 25c, or book and Manna for 35c.

BIRD PBFCO MANNA

PHILADELPHIA BIRD FOOD CO.
400 N. 3rd St., Philadelphia, Pa.

Agents! Amazing New One Stroke Window-Washer

One device makes window washing 75% easier. Washes, dries, polishes windows in a jiffy. Women wild about it! No more ladders to climb, no mussy rags nor sponges to wring. Hands never touch water.

MAKE $90 A WEEK EASY

Every housewife wants it. Fascinating demonstrator. Sells fast. Make 100% profit. No experience needed. We show you how. Send for big Catalog of this and 47 other fast-selling Quality Rubber Products. Direct from Akron, The Rubber City. FREE Outfit to hustlers. WRITE QUICK.
Kristee Mfg. Co., 202 Bar St., Akron, Ohio.

Get Into
The Shoe Business
Without Investment!

We start you. Inexperienced workers earn $1,000 yearly with our direct to wearer plan. Easy to take orders. Just show the famous Tanners line of shoes and hosiery for Men, Women and Children. We tell how and where to sell. Patented measurement system insures perfect fit. [illegible]

Experience Unnecessary!
Tanners Shoe Manufacturing Co.
682-Y Booth Street Boston, Mass.

You too can have Soft Wavy Hair!

Amazing new colorless liquid VLOTOLINE (VLO-TO-LEEN) makes "waves that stay"—results guaranteed. Not affected by dampness or heat. Excellent for Finger Waving—training Bobbed Hair, Comb Waving. Absolutely harmless and greaseless. Special FOUR-Treatment size. Sent postpaid for 50c. Money returned if not pleased. Sold by leading Department Stores throughout the United States.

50¢
Vlotoline Liquid

VLOTOLINE LABORATORIES, Inc.
225 East 45th St. Dept. 200, New York, N.Y.

Mistral — By Max Brand

(Continued from Page 16)

you read, the house that covers you!"

"I understand you, then."

"Their responsibility is great; their work is important," said the colonel. "But it cannot be all-important. Against them cannot be balanced the class of detestable idlers, thieves, vagabonds, or all the rottenness of a society which has no concern except to amuse itself. But as a counterpoise to the producers, in all countries which can be called great, there always has been, and ever must be a class, necessarily small, which is ready to prize honor more than cash, and to follow bright glory like a star!"

The colonel paused again, with a heaving breast. Finally he was able to say, but abruptly: "To what class do you claim to ally yourself, Lindley?"

"I don't know," said the grandson. "I somehow thought that it might be enough for a man to be a Bister, you know. But if one had to go into business—why, it might be a great game."

"Business? I presume you mean law or medicine or divinity?"

"No. For instance, Marston wanted me to go in with him. He thought he could use me."

"For what?"

"He has an advertising business."

"Advertising?" said the colonel. "Advertising?"

He lowered himself carefully into the chair from which he had half started.

"Our viewpoints seem to diverge," he said slowly. "Even our understanding of business cannot be the same."

"Why," said Bister, "law is dry, medicine is cursed hard work, and there isn't much divinity in me."

"Perhaps not," replied the colonel. "No, perhaps not. And your goal in life, then, is to be a Bister. I do not hesitate to say that that would be enough. But still there are various interpretations of the proper life for a Bister, it seems. My own viewpoint may be a narrow one. I have felt that my life would be closed in happiness if I could raise you, my boy, to be brave, gentle, pure of heart and noble of soul—a man of such a fashion that your country in dull times of peace might never know you, but in a day of need she would find you like a strong right hand.

"That was my viewpoint, and my hope. But the hope is too narrow for it, it appears. I should enlarge my mind. I should convert Bister Hall, at times, into a wayside tavern. I should fill its rooms with smugglers, ruffians, men of the soil, outcasts from even the lowest society. I should do those things if I were to approach your own broadness of mind. But I find that I cannot. Old limitations still confine me. I regret my narrowness. I grieve that I cannot be like you."

They were on their feet.

"What am I to do?" asked Bister. "Fall on my knees and beg forgiveness or simply promise a thorough reform?"

"Do you take that line with me, Lindley?"

"What line do you expect from a ruffian, an outcast from the lowest society?"

The colonel, purple with emotion, walked back and forth across the room before he could speak again.

"You bring home your boor companions—your jailbird friends—and—I have given orders that McFarland be dismissed at once!"

"Unfortunately you will have to recall those orders."

"Have to, young man? Have to?"

"Yes, I have given McFarland my word that we'll find a place for him here."

From purple the colonel had turned white; he was trembling and resting the knuckles of one hand on the desk.

"I understand you," he said at last in a stifled voice. "I shall keep—McFarland."

"Thank you."

"It is nothing. And I have no more to say."

Lindley Bister bowed, but as he reached the door the colonel spoke again:

"One moment."

"Yes, sir."

"There is another thing which you ought to understand. I have written to your cousin—to John Bister Lynmouth. I have invited him to come down here for a long visit."

"I'm to compete with Jack in virtue—is that it?" asked Bister. "And Bister Hall goes to the winner?"

To this there was no answer. They stared at each other fixedly and coldly.

"Is that all, sir?"

"Quite."

So Bister walked from the study.

CHAPTER V.

Spite.

EVERY human soul connected with Bister Hall was waiting breathlessly to learn the outcome of that meeting between the colonel and his heir. They saw Lindley Bister come out with a face of stone and go to his room; they saw the colonel follow almost at once, and presently come down and demand Hastings, his strongest and fiercest mount.

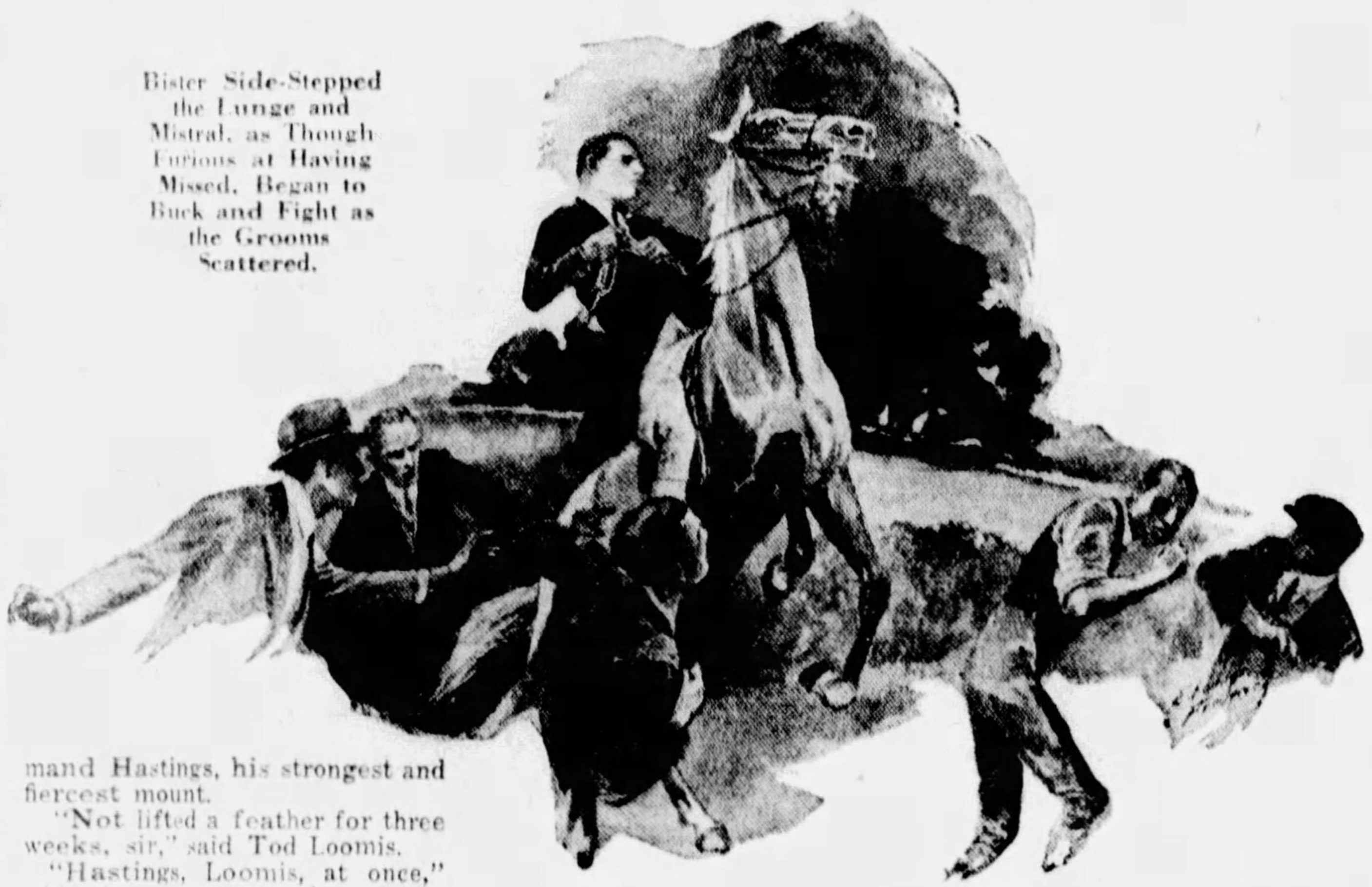

Bister Side-Stepped the Lunge and Mistral, as Though Furious at Having Missed, Began to Buck and Fight as the Grooms Scattered.

"Not lifted a feather for three weeks, sir," said Tod Loomis.

"Hastings, Loomis, at once," said the stern colonel, and the great black horse was brought out, with two under grooms dangling from his reins. Then up went the colonel, and putting Hastings at the tallest hedge, he sailed away across country.

"It's a break. A clean break," said Tod Loomis, and started for the house to make sure. Chance would be able to guess nearer than any other person.

Chance was whiter than either of his masters. He would not say a word but turned his sick face from his questioners. But that was simply the telling of a story without words, and presently the tidings were everywhere.

In the meantime, Lindley Bister, in his room, changed to riding togs. He came out behind the house in time to see Tim McFarland sneaking off toward the road, and he called Tim back sharply. Tim explained in a troubled voice that he understood that he wouldn't be needed at Bister Hall.

"You stay here," said Bister. "There was a mistake; but it's put right now. Tell Loomis to put you to work. You can put in your time on my string."

"If I was to make any trouble——" began Tim faintly.

"There's no danger of trouble——" said Bister, and strode on to the stables. He entered them, whistling. "What horse needs a bit of work, Tod?" said he. "I'm going to raise a breeze across country for a bit."

"There's Barbarian, sir. He could do with a gallop."

"I don't want to use spurs," said Bister. "I'm lazy today. How's Miss Muffet?"

"Ready to break her neck rather than jump, the she-devil!"

"I'll try her for awhile."

He turned his back and strolled about until Miss Muffet was brought out—a big bay, ugly headed, but with legs that had their uses across that rough country. She tried to whirl and knock down her grooms. She was spinning like a top when Bister leaped into the saddle and straightened her out with a whip stroke that welted her shoulder. Straight at the hedge which the colonel had flown not long before, he drove the mare. She refused with ugly abruptness, which nevertheless did not unseat him; around in a circle he took her and with a shout lifted her over.

The grooms watched her go, and Tod Loomis said gravely: "We'll have work to do on Hastings and Miss Muffet when they come in; or else a Bister to follow to the churchyard tomorrow."

Five miles of blistering work took the rebellion out of Miss Muffet, but just when Bister made sure that she was comfortably in his hand, she shied at the sight of a woman galloping down the road—shied in the very act of taking a wire fence, and flung Bister into the barbs.

Miss Muffet galloped back for home, leaving her master dangling in the barbs. He heard a scream, a rattle of hoofs and then a girl's voice crying, "Are you hurt, Mr. Bister?"

There was sound of tearing cloth, and then Bister got through and stood up on the far side of the fence; he found Halcyone Tiverton swinging down from the saddle.

"Hello," said Bister. "No, these breeches are done in, but I'm not scratched. See her going home, the witch! The feed box is the only compass that she can follow."

"It looked a terrible thing from a distance," said the girl, panting with excitement. "I thought that you'd be torn to bits in the barbs!"

He was looking away from her after Miss Muffet, which had paused on the way to pick at some temptingly long grass.

"Look here, can that thing go?" asked Bister, hooking his thumb at Miss Tiverton's gelding.

"I think so," said she. "I've never let him out."

"Let me borrow him to catch that nag of mine, will you?"

"But he has a side saddle, you see."

"That's nothing."

Into the side saddle he hopped, galloped down to the side of a screening hedge and then cut away down a hollow. Presently he was galloping back in his own proper saddle. He put the mare over the wire fence, with the gelding jumping with empty stirrups beside her; then, dexterously, he brought both horses to a halt before the girl and dismounted.

"You've done me a good turn," said he. "It would have been too bad for me to let the mare get back to the stable with an empty saddle to worry the lads there; especially as I think they guessed I was riding more for spite than for fun."

"Spite?" said the girl, opening her eyes at him in a way she had.

"Just had a brush with my grandfather; over last night, you know. I offer you my apology formally."

"You don't need to; and Uncle Whitney was silly to be so cut up. One would think that it was his only shirt."

"Those older people like to be dignified," said Bister, "and one can't be very dignified in a dirty shirt, you know. By Jove, I like you a lot. How old are you, Halcyone?"

"I'm nineteen. But I'll get older, you know."

"Of course you will," he agreed thoughtfully. "Look here, you're always smiling, aren't you? And thinking, too, it seems."

"Oh, no. I've finished that. When I closed the last textbook."

"H'm," said Bister, "you'll take a lot of knowing, I suppose, and the judge won't want me until he gets over his mad. Does he say I'm good for nothing?"

"I can't quote him."

"Is it as bad as that? I'm not a good-for-nothing, Halcyone. I'm not always like last night. Do you mind what happened a lot?"

"Well," said she, "one can't expect you to act like a nursery governess."

The words seemed oddly familiar to Bister. He reflected on them for a moment, and then, since he could not quite remember: "You want to get on, I see; let me give you a hand up. There you are. Sit straight, Halcyone; if you sag like that you can't take a pull, and every horse isn't a baby, like that one. Keep your stomach in, and your chin."

"You want me to look like a soldier, I see!"

"No; but you always should sit as if you were proud of your horse, even if it's a nag. That's something like. You'd be as pretty as the very deuce on a good horse."

"Thank you, Lindley. Will you pick one out for me?"

"I have already. Good-by, Halcyone. Stomach in! Good-by!"

Back to Bister Hall he went, almost too busy rating Miss Muffet over the hedges and fences to give his gloomy thoughts a chance to possess his mind. When he got back to the hall he met a scampering groom.

"Take this mare and rub her down—hello! Come back here!"

The boy darted past him in the direction of the house, never heeding. A second flashed out of the stable, but Bister collared him as he flew.

"What the deuce is up?"

"The colonel, sir. He's had a bad fall——"

"Where is he?" cried Bister, changing color.

"They've carried him into the house——"

"CARRIED him!" Bister waited to hear no more, but gave Miss Muffet a flying start toward the house. He was out of the saddle and running for the rear entrance before she had stopped galloping, and then up the stairs, bounding, and down the hall, and to the door of his grandfather's room, from which came a hum of subdued voices.

Numb with fear, he looked in at a motionless form on the bed, the head of the colonel swathed in a great white cloth.

Bister flung himself on his knees beside the bed and said bitterly: "I've done this, Chance. It's my fault. I've driven him to it with the most cursed ingratitude!"

But here the hand of the supposed dead man rose and pushed the white bandage from his face.

"Loo' here, Lindley," said the colonel, "you might wait until I'm dead before you start a wake for me."

"You're not done in!" cried Bister, gripping one of the colonel's hands in both of his. "The fools with their yammering and their whispering about had me convinced that—well, I guessed wrong, thank heaven!"

Chance, with a withering look, swept the other servants before him and left the room with soft step.

"I think you're glad," said the old man, his keen eyes burning into those of his grandson. "I think you're glad, Lindley."

"Could you doubt it? Aye, but you could, sir. I talked to you like a scoundrelly, impertinent ingrate this morning; and I'm on my knees now to beg you to forgive me!"

"Not a whit. I feel nothing now. But we must be more tender of one another. There is a great bridge of years between us, and every day we must cross and recross it carefully. I—what's happened to your clothes, boy? And isn't that blood? By heavens, it is, and you are injured and caring for me while you yourself are—Chance! Chance!"

"It's nothing," protested Bister. "The blundering idiot, Miss Muffet, refused and spun me into a wire fence. The barbs did this. Tore the cloth but hardly scratched the skin."

The colonel closed his eyes suddenly and shook his head.

"Think of it, Lin. All in one morning the two of us so close to going out into the dark and leaving the Bister name a blank forever. Ah, my lad, we must be close and true to one another! The devil take it, that reminds me of Jack Lynmouth; he'll be here this evening."

"I'll meet him at the train."

"Do that, Lin. Do that, my boy. In my letter to him I may have phrased myself rather urgently, and when he comes, there must be some excuse. I can let him know that I feel the two branches of the family should be drawn closer together, eh?"

"And so they should," said Bister. "After all, he's the grandson of your sister. Blood has to tell, sir, or else what's the good of living?"

"Right—right—right!" sighed the colonel, smiling faintly at Bister. "You're always right in the pinch, my dear Lindley. In the tight places you don't miss. Well, we'll have the boy down here and make him at home. After you, he's the next heir. Good heavens, Lin, you must take close care of yourself."

There was a knock at the door at this point, and then the announcement of a note just brought over from Judge Postlethwaite.

"Give it to me—quick!" said the colonel.

He thrust himself up on one elbow and his hands trembled as he tore the envelope. He read aloud with a stammering haste:

"Dear Charlie: Lindley was a young fool last night, and I'm afraid that we were two old ones. Let's erase that ugly blot from our memory. In fact, I've already forgotten everything except that I'm your best and oldest friend.

"Whitney Postlethwaite."

CHAPTER VI.

Kitty Divine.

WHEN Bister stepped into his roadster to meet the train which brought down young Lynmouth that night, he was thoroughly happy, for he knew that he had passed a serious crisis on this day. He had established an entente cordiale with his grandfather on so firm a basis that he felt it would withstand the shocks of years, and the security which this gave him made him shoot the long machine down the driveway a little more swiftly than usual. He skidded out onto the open road, throwing a dust cloud into the face of a frightened horse and carter, and then straightened out toward the station, ten miles away.

It was a grand night, the air sweet with an Autumn chill, and the sky crowded with such bright hosts that Bister ran with sidelights only. He knew the road like a book, but after all, one cannot know what will be on the road, and as he dashed about a corner which was made blind by a tall hedge, there was a scream and flurry before him. He thought for an instant that he had caught a woman with his right fender; no, it was only her flying cloak. Sturdy brakes stopped him in a length or two, with a shriek; and he saw a man hurrying ahead of two girls.

"Are you drivin' on a race track, you fool?" shouted the escort.

"Bill! Bill!" cried one of the pair behind. "It's Mr. Lindley Bister!"

Bill stopped short and unfurled his ponderous hands.

"Sorry, sir," said he, "but you did give us a scare."

"I'm always forgetting my horn," admitted Bister. "Where are the three of you going?"

"You can see the lights yonder, sir. There's a dance in the Whipple barn."

"Hop in," said Bister. "I'll take you there. Open up the jigger seats, will you?"

Bill obediently drew up the extra seats, and with giggles of excitement the party climbed in. . . . "You get in front with Mr. Bister. Sally and me'll sit back here. Let her go, Mr. Bister. Just as if you were alone, sir!"

How fast will eight good cylinders pick up a car from a standing start? The next curve was not far ahead, but they shot about it with enough speed to bring a delighted squeal from the passengers.

"Ain't this the life?" crowed Bill.

Bister glanced at the girl beside him and saw a classic profile whose delicacy even the star-

(Continued on Page 21)

Watch the Styles.

KEEP up to date in styles by watching newspapers, pattern books and store displays. This will save time when you want to make or buy a frock, as you will already have an idea of what you want.

Fat Men!

This new self-massaging belt not only makes you look thinner INSTANTLY but quickly takes off rolls of excess fat.

DIET is weakening—drugs are dangerous—strenuous reducing exercises are liable to strain your heart. The only safe method of reducing is massage. This method sets up a vigorous circulation that seems to melt away surplus fat. the Weil Reducing Belt made of special reducing rubber produces exactly the same results as a skilled masseur, only quicker and cheaper. Every move you make causes the Weil Belt to gently massage the abdomen.

From 4 to 6 inches of flabby fat usually vanish in just a few weeks. Only solid, normal tissue remains. The Weil Belt is endorsed by physicians because it not only takes off fat, but helps correct stomach disorders, backache, shortness of breath and puts sagging internal organs back into place.

SPECIAL 10-DAY TRIAL OFFER

Send no money. Write for detailed description and testimonials from delighted users. Write at once. Special 10 day trial offer. The Weil Company, 62 Hill Street, New Haven, Conn.

THE WEIL COMPANY,
62 Hill Street, New Haven, Conn.
Please send me complete description of the Weil Scientific Reducing Belt, and also your Special 10-Day Trial Offer.
Name...
Address...
City.............................. State..........

Costs Less
A package of Dr. Lyon's Tooth Powder will last more than twice as long as a tube of tooth paste—Costs less.

Powder
"Cleans Teeth Best"
Just ask your dentist

When you go to your dentist to have your teeth cleaned . . . what does he use?—POWDER!

If, like your dentist, you are interested in really clean teeth—and safety—use what your dentist uses . . . for he knows best.

There is nothing known that will clean and polish teeth so quickly, and leave them so gleaming white—as POWDER.

Powder—is the one thing that all forms of dentifrice must depend upon for cleaning.

As powder is the essential cleansing part of any dentifrice; a dentifrice that is . . . ALL POWDER . . . just naturally cleans best.

For over SIXTY YEARS, since 1866, dentists everywhere have prescribed Dr. Lyon's Tooth Powder, because—teeth . . . simply cannot . . . remain dull and film coated when it is used. It cleans off all stains and tartar, and polishes the teeth in a harmless and practical way that gives them perfect whiteness.

It cannot possibly scratch, or injure, the softest enamel . . . as SIXTY YEARS of constant use has shown. Dr. Lyon's is the only dentifrice old enough to prove it can be safely used for life.

Dr. Lyon's Tooth Powder keeps your teeth REALLY CLEAN, and clean teeth mean firm, healthy gums and the least possible tooth decay.

Brush your teeth with it regularly—consult your dentist periodically—and you will be doing the very utmost to protect your teeth.

Once you use tooth powder, you will never be satisfied to use anything else. Tooth powder leaves your teeth feeling so much cleaner, your mouth so refreshed, and your breath so sweet and pure.

Dr. Lyon's Tooth Powder is not only more efficient, but it costs . . . much less . . . to use. A package lasts over three months.

In use over 60 years

DR. W. LYON'S
POWDER
TEETH

Established 1866

Occasional Blemishes

Almost everyone has them—that ugly pimple or bit of rash! Apply a little Resinol Ointment and see how quickly the soreness is relieved and the blemish disappears. To keep the skin soft and lovely, nothing can excel the daily use of Resinol Soap.

Try it today. You will be sure to like its clean tonic odor also the way it cleanses and livens the skin. At all druggists.

For free sample of each write, Dept. 41, Resinol, Baltimore, Md.

Resinol

© 1930, by American Weekly, Inc. Great Britain Rights Reserved.

A Washing Hint.

IF children's stockings are washed out each night there will always be clean stockings to put on and less work on wash day.

at last! a modern plan to make your clothes money go twice as far....

Parisian frocks . . . Smart New York dresses.. beautiful Spring clothes . . . at prices that will thrill you.

NOW you can have them—all those dresses you wished for, but could not afford. Here at last is the perfect way—the Berth Robert Plan which makes every dollar you spend for clothes go twice as far.

from
BERTH ROBERT
FASHIONABLE FROCKS
semi-finished

TWO dresses for the price of one. How can it be done? We plan, design, cut and do all difficult sewing—you finish. You take a few simple stitches and save many dollars. Pleating, tucking, and tailored touches—all are entirely finished by our expert tailors for you. And we pay the postage on every order.

free...

Our new Spring style booklet by Mary Abbott tells the whole story. The coupon below will bring it to you free! Pages of the loveliest Parisian and Fifth Avenue Frocks—pictured so you can choose just the ones you want. Send for your copy today FREE!

BERTH ROBERT
1239 Broadway, N. Y. C., Dept. A-1
Please send me Free Mary Abbott's new booklet of Spring Styles.
Name..................
Address..................

New
eyes for old

If your eyes lack lustre and tire easily, rejuvenate them with *Murine*. This long-trusted lotion imparts a youthful sparkle to dull, weary eyes and makes them feel ever so much stronger.

***Murine* positively contains no belladonna or other harmful ingredients. Therefore you may use it freely to brighten and invigorate your eyes. Also use it after prolonged exposure to sun, wind and dust to prevent a bloodshot condition.**

MURINE FOR YOUR EYES

YOUR HAIR

Hold It Securely In Place With

Bob or No Bob

STA-RITE HAIR PINS

All Colors—All Sizes—Wire or Celluloid

Sta-Rites are the better kind of hair pins that always hold your hair securely and neatly in place. No matter what your preference is for style of hair dress there is a particular kind of Sta-Rite that will exactly meet your needs and give utmost satisfaction.

In addition to the regular hair pins, Sta-Rites are also made in bobclasps, Xtra-Tite hair pins and flat hair pins. All are Sta-Rite in name and quality. Ask to see these various styles at your store—or send 10c for samples of any one style to

Regular Flat

STA-RITE HAIR PIN COMPANY
Dept. A, Shelbyville, Ill.

ITALIAN ACCORDIONS

We manufacture and import all kinds of first-class hand-made accordions.

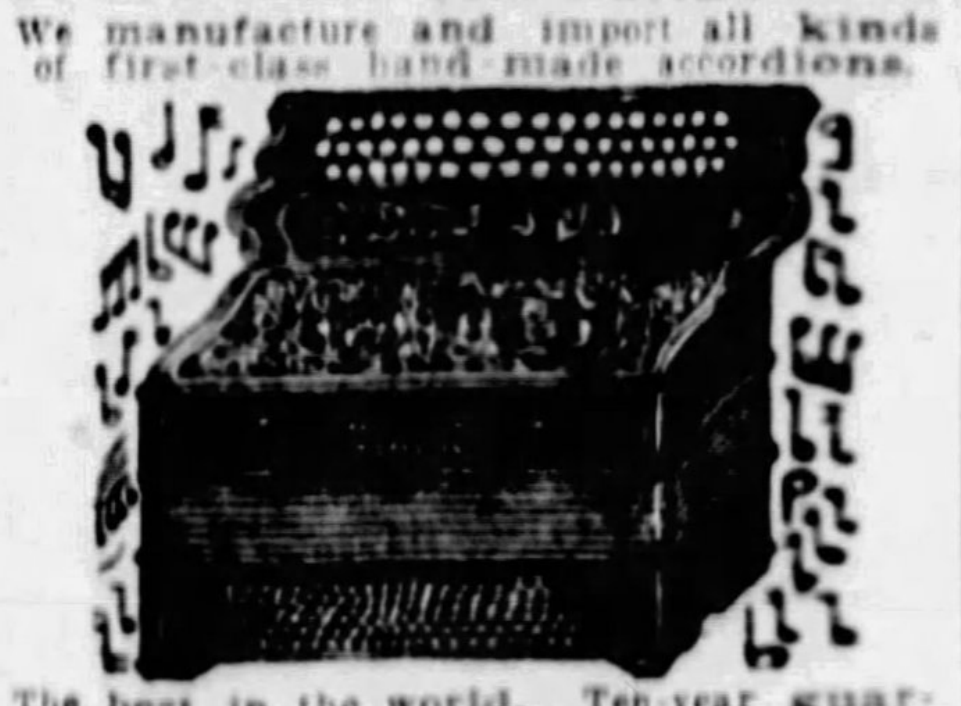

The best in the world. Ten-year guarantee. Our prices are lower than any other maker's. Free instruction to our customers. Ask for Free Catalogue.

RUATTA, SERENELLI & CO.
1014 Blue Island Ave., Dt. 81, Chicago, Ill.

Good Eats Are Trumps at the Hostess' Bridge

By Mrs. Christine Frederick,
The Distinguished Authority on Household Efficiency.

WITH the Winter season well under way, many a homemaker will be entertaining at a bridge, simple or elaborate. It does not make any difference whether hearts or any other suite are trumps as long as the guests are served novel and satisfying refreshments. In a recent Bridge Menu Contest which I conducted, hundreds of unusual menus and recipes were submitted. Most of these hostesses felt that the approved bridge menu for Winter should consist of: One hot course, with relishes; rolls, biscuit or sandwiches; fruit salad, or icebox dessert, or a frozen dessert; accompanying cake or wafers; coffee.

This basic plan can be varied endlessly, giving a chance for a preferred color scheme in both foods and decorations, flowers, candles, score pads, etc. Taking the hot course first, the outstanding choice was for some patty or creamed dish served in a fancy form, with garnish of olives, celery curls, etc. The filling may be creamed oysters, crab, shrimp, scallops, chicken or veal.

Rolls or biscuits should be small, dainty, hot and filled with interesting and zestful spreads such as anchovies, deviled ham or tongue, minced olives in dressing, minced nut and celery relish, etc. Sandwiches should be dainty, cut in fancy shapes with cutters, or served rolled and tied with narrow ribbon. It is best to have one sharp or spicy filling, and another sweet or fruit. The exact kind depends on the flavor and texture of the main dish, to which sandwiches and rolls are but the completing contrast or harmony.

The second course lies in the wide range of the fruit salad or fruit cup, always attractive served in colored glassware, or in a "box" made of crackers tied together with ribbon; or in some form of the popular "ice-box" cake or dessert; or in a true frozen dessert like an ice, cream, mousse, or parfait. These also give full scope for the taste and art of the hostess in their garnishing, color and service.

The card motifs may be utilized in many ways. A simple but striking table cover for each table is made of black, red or white sateen as the background. In the center is pasted or sewed the four card suites in contrasting material, thus, red heart and diamond on black, etc. Small motifs may be at each corner. Small dolls may be dressed as King, Queen and Jack and used on the table. Fancy sandwich cutters and fancy tinned jelly and salad molds all come made in the card shapes to be used for sandwich, salad, etc. A "rainbow" bridge has a different colored cloth to each table (red, yellow, green, blue, etc.) and a large bow of tulle of the same shade tied to a small bouquet of the color. A glance around the room reveals the attractive "rainbow" effect. Prizes of small novelty pillows and cushions can match these pastel shades.

Foods which may be selected in red are tomatoes, and the soup, jelly or aspic made from them; pimiento in every form; red peppermint sticks, drops, etc. Foods to be selected in black are ripe olives, deviled paste mixtures, minced meats, truffles, etc.

Following are some of the menus which won prizes in this contest:

MENU 1.

Olives in Bacon Curls, Nut Graham Bread Rolled Sandwiches, Chicken Patties, Sweet Gherkins, Rainbow Fruit Salad, Sponge Cakes, Ginger Parfait, Coffee.

MENU 2.

Grapefruit and Orange Sherbet, Shrimp Salad in Lettuce, Olives, Deviled Ham Finger Rolls, Frozen Almond Cream, Chocolate Puffs, Coffee.

MENU 3—(red).

Cream of Pimiento Bouillon, Cheese Wafers, Paprika, Tomato Aspic, Chopped Nuts and Celery, White Bread Sandwiches with Tinted Cream Cheese Filling, Peppermint Ice Cream, Heart Cookies with Candy Heart Centers, Raspberry Punch or Coffee.

MENU 4.

Deviled Oyster Loaf, Celery Curls, 3-Fruits Box Salad, Cheese Wafers, Maple Sugar Mousse, Vanilla Cookies, Coffee.

MENU 5.

Chicken and Nut Croquettes, Buttered Canned Asparagus Tips, Pimiento Sauce, Hot Potato Rolls, Grapefruit-Pineapple Sponge Shortcake, Coffee.

Bridge Box Salad.

1 cup diced grapefruit, ½ cup seeded white cherries or grapes, 1 cup diced sliced pineapple, ½ cup nutmeats chopped fine, ½ cup diced marshmallows, ½ cup diced maraschino cherries, square saltines, mayonnaise, lettuce, narrow ribbon.

Make "boxes" of four saltines tied together with ribbon. Arrange each on lettuce leaf on individual plate. Combine all ingredients except cherries and nuts. Moisten with mayonnaise. Pack mixture (dry) into boxes. Sprinkle with nuts and cherries.

In the housewares sections of better shops will be found special re-tinned ice cream or mousse molds in the four card motif shapes—heart, club, etc. They are used generally for frozen desserts, but can be used equally well for the popular "ice-box" dessert, which makes such a delicious addition to the bridge menu. Here is a foundation menu which can be varied in many flavors:

Mocha Icebox Cake (Mold Individually)

One-fourth cup water, ½ cup sugar, 4 egg yolks, 1 cup butter, 1 cup powdered sugar, 1 teaspoon vanilla, ¼ cup strong coffee, 4 egg whites, 2 dozen ladyfingers. Line molds with sliced sponge cake (after laying oiled paper in bottom) covering all sides and bottoms of pans. Cook water and sugar to syrup in double boiler. Add well-beaten yolks. Add butter creamed with sugar and flavorings. Cool. Fold in stiffly whipped whites. Pour over cake. Sprinkle with nuts. Set in refrigerator 24 hours. Unmold and serve with candied cherry varnish. Candied cherries make excellent foods for carrying out the "spots" of the cards—deuce, two cherries; trey, three cherries, etc.

Orchid is a popular shade with the feminine taste, not only in dainty clothing, but also in foods and color plans. This color can be carried out in a menu featuring white grapes, grapejuice sherbet, whip, or bavarian cream, and small cakes iced in orchid, or in white with candied violet garnish. Raspberry jam, beaten with whipped cream gives an orchid filling for white sandwiches. Other suggestions are to use small eclairs as a holder for the hot creamed or minced mixture instead of regular patty shell; or to use a hot popover as a container. Waffles, combined with unusual syrups or with frozen creams, a la mode, make another informal change for the hot course. Bridge offers the Winter hostess the widest opportunities to show her skill as an artist at colorful and dainty repasts to charm and carry cheer in friendly gatherings.

Appetizing Menus for the Week

MONDAY	TUESDAY	WEDNESDAY	THURSDAY	FRIDAY	SATURDAY	SUNDAY
Breakfast Apple Sauce, Broiled Bacon, Corn Fritters, Toast, Coffee.	*Breakfast* Cereal, Tomato Toast, Coffee.	*Breakfast* Stewed Apricots, Soft Cooked Eggs, Graham Muffins, Coffee.	*Breakfast* Baked Apples, Frizzled Beef, Hominy Grits, Rolls, Muffins or Toast, Coffee.	*Breakfast* Prunes, Oatmeal, Bread Crumb Griddle Cakes, Honey, Coffee.	*Breakfast* Canned Fruit, Oatmeal, Toast, Bacon, Coffee.	*Breakfast* Orange Juice, Scrambled Eggs, French Rolls, Coffee.
Luncheon Vegetable and Meat Casserole, Green Peas, Graham Bread Salad, Tea.	*Luncheon* Corned Beef Hash, Tartar Sauce, Spinach Salad, Bran Fruit Muffins, Tea.	*Luncheon* Baked Stuffed Potatoes, Buttered String Beans, Fruit Trifle, Cookies, Cocoa.	*Luncheon* Spanish Rice, Corn Muffins, Fruit Cup, Tea.	*Luncheon* Potato Chowder, Pickles, Toasted Crackers, Orange Pudding with Fruit Sauce, Tea.	*Luncheon* Delicate Cabbage, Cheese Tea Biscuit, Banana Trifle, Tea.	*Dinner* Fruit Cocktail, Left-over Smothered Steak (Reheated), Savory Macaroni, Spanish Onion and Green Pepper Salad, Eggless, Butterless Chocolate Cake with Peppermint Icing.
Dinner Left-over Lamb with Chutney, Creamed Potatoes, Buttered Spinach, Fruit Roll.	*Dinner* Baked Sliced Ham, Grilled Sweet Potatoes, Sweet Pickle Jelly, Lettuce Salad, French Dressing, Caramel Bread Pudding.	*Dinner* Old-fashioned Chicken Stew with Paprika Dumplings, Salad of Grated Carrot, Shredded Pineapple and Orange Jelly, Cheese Wafers.	*Dinner* Left-over Chicken and Rice Croquets, Pimiento Cream Sauce, Buttered Lima Beans, Stuffed Orange Salad, Toasted Crackers.	*Dinner* Baked Fish with Stuffing, Potatoes au Gratin, Lettuce Salad, California Dressing, Crackers, Half Cups Coffee.	*Dinner* Smothered Round Steak, Potatoes O'Brien, Glazed Carrots, Prune Gingerbread with Whipped Cream.	*Supper* Creamed Tuna Fish, Relish, Gingerbread with Cream.

American Weekly Patterns

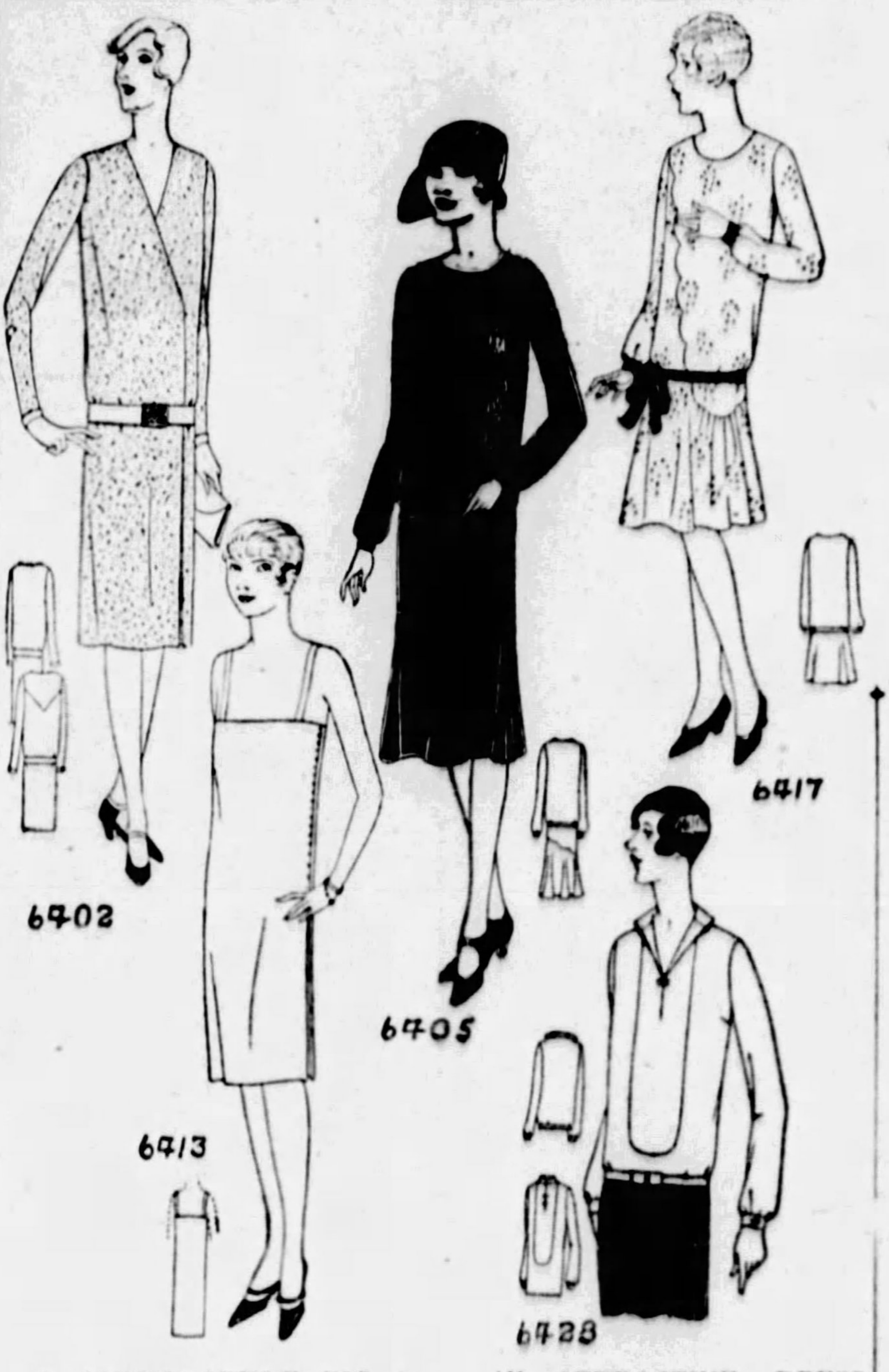

A SIMPLE STYLE FOR A DAYTIME DRESS (6402). The pattern is cut in 5 sizes: 34, 36, 38, 40 and 42 inches bust measure. For a 38 inch size, with or without the yoke facing on the back 5 yards will be required 39 inches wide. For facing on belt and cuffs ¼ yard will be required, cut crosswise.

A CHARMING MODEL FOR AN AFTERNOON FROCK (6405). The pattern is cut in 6 sizes: 34, 36, 38, 40, 42 and 44 inches bust measure. To make the dress for a 38-inch size, it will require 4⅝ yards of 40-inch material. The jabot of lace or contrasting material requires ⅓ of a yard 18 inches wide or wider.

AMERICAN WEEKLY PATTERNS
P. O. Box No. 260, City Hall Station,
New York, N. Y.
BARGAIN DAY.
Two Patterns for 20c or 12c Each.

6402 . . . Bust	6417 . . Years
6405 . . . Bust	6413 . . . Size
6428 . . . Bust	

Name ....
St. & No....................
City & State....................

AN ATTRACTIVE DRESS (6417). The pattern is cut in 4 sizes: 8, 10, 12 and 14 years. To make the dress for a 12-year size, it will require 2¾ yards of 40-inch material. For belt and facing of contrasting material on cuffs ⅙ yard is required, 40 inches wide.

A POPULAR SLIP (6413). The pattern is cut in 5 sizes: Small, 34-36; medium, 38-40; large, 42-44; extra large, 46-48 inches bust measure. To make the slip for a medium size, it will require 2 yards of 40-inch material. Straps of ribbon will require 1 yard.

A NEW BLOUSE (6428). The pattern for this design is cut in 5 sizes: 34, 36, 38, 40 and 42 inches bust measure. To make this blouse for a 38-inch size, it will require 2½ yards of 39-inch material.

To obtain any two of these desirable patterns, fill in the accompanying coupon and mail with 20c in silver to

AMERICAN WEEKLY PATTERNS
P. O. Box No. 260,
CITY HALL STATION,
NEW YORK, N. Y.

Send 10c in silver for our UP-TO-DATE SPRING AND SUMMER 1929 BOOK OF FASHIONS, in colors, with comprehensive dressmaking suggestions.

How to Make 23 Kinds of FLOWERS *all in one Book only 10¢*

How to make Crepe Paper Flowers

If you love flowers, if you would like to have beautiful roses, sweet peas, lilies in the house all the year round, if you would like to make flowers for your church, your club, your school, for gifts or to sell, then send at once for this book.

For by simple illustrations and step-by-step instructions it shows just how to make 23 varieties of flowers of Dennison Crepe Paper. You will be amazed how easily you can make flowers so perfect your friends will insist they are real. Just send 10 cents and this coupon.

DENNISON'S, Dept. 15-B,
Framingham, Mass.
Please send me the book, "How to Make Crepe Paper Flowers". I enclose 10 cents.

Name..................
Street or R. F. D..................
City.................. State..................

Why not let us include some of these famous Dennison books? Check those you want and enclose 10c for each.

- ....Crepe Paper Costumes
- ....Table Decorations
- ....Decorating Halls & Booths
- ....Party Magazine (25c)
- ....Lamp Shade Packs
- ....Sealing Wax Craft
- ....Weaving Paper Rope
- ....The Party Book (1)
- ....Complete Home Course in Crepe Paper Flower Making (2)

Dennison-craft

Follow the New Fashion-

Tinted Bed Sets

THE vogue for delicately colored pillow slips and sheets of linen, crepe de chine or cotton can be easily followed at great savings by tinting your white ones . . . Just dissolve a package of Putnam Dye in a pint of boiling water and bottle it. This Tinting Fluid can be used like blueing to keep the tint uniform. Clear, even shades are assured. Rose, blue, orchid, yellow, peach and pale green are the favorite colors used by women of fashion. The same 15-cent package of Putnam fast-dyes or tints all materials in one operation. At your druggist's.

Write for your copy today
Color Secrets Revealed

FREE

Send for new Revised Edition, "The Charm of Color," a beautifully illustrated guide to Dyeing, Tinting, Bleaching, Dry Cleaning, etc.

THE CHARM OF COLOR

To remove color, use Putnam No-Kolor Bleach

PUTNAM FADELESS DYES
for **Tinting** *or* **Dyeing**

Monroe Chemical Company,
Dept. H-2, Quincy, Illinois
Please send your free booklet to
Name..................
Address..................

MARTHA WILL NEVER GET THIS SHIRT CLEAN AGAIN IT'S JUST COVERED WITH GREASE AND MUD
LOOK HOW TERRIBLY SOILED MY HUSBAND GETS HIS CLOTHES PUTTERING AROUND THE CAR
SOAK THEM IN RINSO AND THEY'LL COME OUT WHITE AS SNOW WITHOUT SCRUBBING OR EVEN BOILING

LATER
MARTHA, YOU SHOULDN'T WORK SO HARD..SCRUBBING MY GREASY CLOTHES
I DIDN'T SCRUB AT ALL! I FOUND A NEW SOAP THAT SOAKS CLOTHES WHITER WITHOUT SCRUBBING—IT'S RINSO

AND

(Thousands write us letters like this)

"It's so economical" says Mrs. P. Dietrich of the North Side

"My lands! How white Rinso washes clothes. I never saw anything like it. I just soak the wash in Rinso suds and everything comes out bright and snowy. So easy on me—and easy on the clothes, too. They don't need to be scrubbed thin and boiled. Another thing about Rinso: it's *so* economical. A little makes a lot of *creamy* suds that last till the wash is done."

Mrs. P. Dietrich, 112 Rutland St., N. S., Pittsburgh

Thick, soapy suds—a *real* help

No other soap gives *Rinso whiteness*. A compact, granulated soap—cupful for cupful, Rinso gives twice as much suds, does twice as much work, as lightweight, puffed-up soaps.

No wonder the makers of 36 leading washing machines say, "Use Rinso." Get the BIG package! Follow the easy directions.

Guaranteed by the makers of LUX—Lever Brothers Co., Cambridge, Mass.

THE GRANULATED SOAP
Rinso
Saves clothes - saves hands

soaks clothes *whiter*

© 1929, by American Weekly, Inc. Great Britain Rights Reserved

Advertisement.

MISS COLLETTE FRANCIS

Proposals!

A glance at her blonde loveliness tells better than words why this beautiful New York City girl has received such flattering proposals from kings of movie and stage land. She's Collette Francis, of 255 East 25th St., Brooklyn, now one of the charmers in the Broadway hit "Rio Rita."

Miss Francis says: "Since I've been on the stage, so many people have asked me what I do to get the beautiful golden gleam and sparkle in my hair that I am beginning to think I'm really taking wonderful care of it. I really never thought much about it. What I do is so simple. Like so many of my girl friends here in New York, I just put a little Danderine on my brush each time I use it. That keeps my hair silky and gleaming, makes it easy to dress and holds it like I arrange it, for hours. My scalp was very dry and I had a lot of dandruff when I first started on it, but all of that trouble stopped quickly. And Danderine keeps my hair so clean I don't need to shampoo half as often now."

Danderine removes that oily film from your hair and gives it new life and lustre. It isn't oily and doesn't show. It gives tone and vigor to the scalp. The generous bottles are just 35c at any drug or toilet counter. A delicately fragranced necessity for the well-groomed girl.

Ugly blemishes
quickly vanish . . . .
. . . . here's the reason

If you want that perfect, sea-shell complexion so irresistibly lovely, you'll be delighted with the wonderful way Dr. Edwards' Olive Tablets work. An efficient substitute for calomel, mild in action yet effective, these tablets quickly and safely help to banish unsightly blemishes and pimples. The flush of health is restored to cheeks.

So mild yet so effective

A tested compound of vegetable ingredients mixed with olive oil which Dr. Edwards has prescribed to his patients, these tablets restore the liver and bowels to normalcy, thus removing the cause of pimples, lifelessness. They bring back precious buoyancy and vigor that make childhood so wonderful.

If you are bothered with dread constipation, pimples, colorless skin; if you feel old and terribly low, take one Dr. Edwards' Olive Tablet each night. Within a few days, you'll smile with happiness. For health will return and with it youth and clear skin. Get Dr. Edwards' Olive Tablets from your druggist, 15c, 30c, 60c. Buy the large size, to have them handy, always. Know them by their olive color.

BUNION
FREE

Bunions Go In 15 Days

Clip This and Prove It NOW!

NEVER, in the history of medical science, has the amazing action of Pedodyne Solvent been equalled. It's perfectly marvelous. Stops the torturing pain of the most sensitive bunion almost instantly and reduces the enlarged, disfiguring growth like magic. So rapid is the reducing power of this great, scientific discovery that your very next pair of shoes may be a size smaller — often two sizes smaller. Its action is amazing and you can prove it by actual test.

TRY IT AT MY RISK

Just mail the Coupon so that we can arrange for you to try Pedodyne on your own bunion and prove the quick, sure amazing results.

COUPON

KAY LABORATORIES
Dept. J160
180 North Wacker Drive
Chicago, Illinois

Please arrange for me to try your Pedodyne Solvent for bunions, and to restore normal ease to affected joints.

Name..

Address.......................................

Cuticura SOAP MEDICINAL AND TOILET

In Daily Use

over all the world

THOUSANDS of women have come to regard Cuticura as the true natural aid to a lovely skin and attractive hands and hair. Regular daily use of Cuticura Soap, assisted by Cuticura Ointment when required, purifies and beautifies the skin, cleanses the scalp and keeps the hair live and glossy.

Soap 25c. Ointment 25c. and 50c. Talcum 25c. Sample each free.

Address: "Cuticura," Dept. 14F, Malden, Mass.

Cuticura Shaving Stick 25c.

Mad Money By Virginia Swain

(Continued from Page 14)

through the bars of its cage and looking as though nothing would please it so much as to tear them into shreds with its sharp, hooked beak.

"Meet Billie Bones," said David.

Another voice was raised in the room, a high coloratura yipping that issued from the couch. Sylvia stared. Here, on a big silk pillow, a golden, obese Pekinese lay with closed eyes, pouring out a volume of abuse.

"Meet Billie Burke," said David.

Sylvia looked at the bird and the dog and blushed.

"For such a small dog, she's extremely articulate," she said, after a moment.

"Yes," said David. "She swears in at least eight languages, while the parrot has but one. I hope he won't curdle your blood too much. I'd take him downstairs to the room I'm going to use, if I weren't afraid he'd give me away."

"Give you away?"

"Why, yes," said David simply. "I'm going to be an uninvited guest down there. Nobody ever goes into that empty room."

"Not even to clean it?"

David gave her a wry smile. "Clean an empty room? How you do talk!"

Sylvia looked around the room. It was clean and orderly, and the big chair was pulled up before the hearth, with a box of bonbons and another of cigarettes on a table beside it. "Your room is lovely," she said softly. He had lighted three tall candles in a pewter bracket on the mantel, and another cluster on the table.

"Sure," he said, snapping off the overhead lights. "I spent the evening cleaning it for you. The maid deserted while I was away. That's why I got to the station late. Had to wait till the janitor went home before I could swipe his vacuum cleaner."

Sylvia felt the tears start to her eyes. She could see him, struggling with the unaccustomed implement, wearing the badge of housewifery for her sake—an image of intolerable pathos.

She accepted the tea that he brought her gratefully. It was good tea, in Spode teacups, with heavy silver spoons.

When he had settled himself beside her with his cup, she said to him: "Please tell me all about it, David. I want to know just how bad it is."

He looked at her a moment. "Just now," he said, "it's pretty bad. You might as well know. That French maid of Madelon's came to me yesterday, purely by accident. She'd wandered into the Gazette office to tell her story. It's wonderful what people will do for five hundred dollars. And the city editor turned her over to me, because I've been working on that story—got the assignment because old Hubble knew I knew Devlin. I told her you'd gone to Canada, and that if she sprung her story now, you'd hide out. She promised to wait till I found you."

Sylvia's hands were shaking, so that the teacup rattled faintly in its saucer. She set it down. "What was her story?"

"Well," said David. "Taken alone, it isn't so dangerous. She only knows that Madelon was jealous of you and called you the day she left. But there's the Gray Goose Hotel man's testimony that Madelon was at Tannersville that night."

Sylvia thought a moment. "Yes. I can see that may incriminate Spencer. But it doesn't place me there."

David frowned. "No, but unfortunately there are persons who knew you went to the camp with Devlin."

Sylvia looked up at him in surprise. "You and Spencer and Bonita——"

"And Jael." He watched her face go pale; then averted his eyes as if he could not bear it.

"Jael!" the repeated word was little more than a whisper. "She's not so bad as that, David!" But it was more a question than a declaration.

He shook his head. "Perhaps she isn't. She's terribly female."

Sylvia laughed shakily. "Is that an indictment of the sex?"

He looked rather cross. "Don't be foolish, Sylvia. You know that civilization hasn't had much effect upon women, where love is concerned."

She sobered. "I know it. And Jael's been jealous enough to stab me in the back ever since I landed here from Missouri. First it was Spencer Devlin she wanted, and then—it was you!" She fired this shot at him with a quick glance to see how he took it.

He wasn't embarrassed, only annoyed. "I suppose she did want my money—my fabulous, imaginary inheritance. She knew who I was for a long time before you did, Sylvia. She told me so."

"You and she got quite confidential, didn't you?" She flung the words at him.

"Rather," he admitted unconcernedly. "I kept coming to see her after that day at the City Hall, because it was the only way I could get news of you. And what I heard wasn't very pleasant. She told me all about your engagement to Spencer Devlin.

"I've never congratulated you, have I? Perhaps it's my old inbred conventionality cropping out. It seemed a little awkward to congratulate you, while he still had a wife."

Sylvia jumped to her feet, and her skirt brushed against the Spode teacup on the little stand, so that it tumbled off and smashed on the floor. Her feet ground some of the splinters of the China into the Persian rug.

She snatched up her coat and hat and bag and started for the door. He jumped up and followed her. "Where are you going?"

She wrenched her arm out of his grasp. "That's none of your affair. I'm going away, instantly."

He towered over her, his face like a grim carven mask. "You're not. You daren't appear in public, and you can't go home. I tell you, there may be a detective at your place right now. You're going to stay here, where you're safe, till Madelon is found, or until the excitement dies down. I beg your pardon for speaking of Devlin, I apologize. I must have been crazy to speak like that. It's because I—never mind. I'll go away at once."

He started toward the bedroom door. "I'll just get my toilet things," he said humbly.

Sylvia waited till he came back with them. "It's only for tonight," she said sternly. "Tomorrow I'll call Spencer Devlin and he will tell me what to do."

David balanced his shaving mirror on the bundle of clothes he was carrying. "I would," he replied coolly. "You can at least find out what he means to do." He went on toward the outer door, and Sylvia stepped back to let him pass.

"Oh, I say," he added, from the door, "will you feed Billie Bones and Billie Burke. The cod liver oil is in the kitchenette. Billie Burke has to have her milk warmed, in the little white stewpan."

CHAPTER XLVI.

Devlin Makes An Offer.

HE was gone. Sylvia looked at Billie Burke, the unchastened snob, reclining on her silk cushion. Finally she laid down her wraps and went into the tiny kitchen. There was the white stewpan, and the milk was in the small refrigerator. On the shelf were some tins and a box of crackers.

Billie Burke refused to descend from the pillow to drink her milk. After a titan battle of wills, Sylvia had to spread a napkin over the pillow and feed Billie Burke by hand. The Pekinese declined to open more than one eye during the proceedings.

What did parrots eat? Crackers, if one would believe the folklore on this topic.

Billie Bones' neck was of rubber. It stretched out from unexpected quarters, to tweak Sylvia's fingers and hurl scurrility at her.

Perhaps, as the poets and film writers tell us, storms of emotion leave the victim weak and languid, indifferent to the rising or the setting of the sun. Sylvia was conscious only of an enormous hunger and a perfectly healthy fatigue. Her appitite had pushed her emotions temporarily out of the arena. She must eat or die.

The tinned food in the kitchenette proved to be soup and sardines, with one small jar of caviar. She left the latter on the shelf. One might be forced to eat the enemy's ten-cent soup and sardines; but one need not eat his caviar.

When she had eaten the soup and sardines, sitting on the hearth rug with her plate balanced on her knee, she ate just one of the enemy's bonbons. Then she washed the enemy's plates and tidied the kitchenette.

She felt better, so much better that she began to think with pleasure that she might sink into bed in the next room and sleep for hours.

The sleet came down outside the windows. The fire burned quietly.

She was just going into the bedroom when the telephone rang loudly. She stood as though petrified. The bell rang again, and then again, with a long, determined peal.

She thought wildly of going to find David. Then she remembered that she did not know which room he was occupying. Besides, he had probably gone off to the office on the night shift, anyway.

The bell rang again. She could not ignore it—must find out at least who it was that wanted him so badly at this hour of the night.

She took the receiver off and said nothing. "Hello!" said a feminine voice. "Hello!"

She dropped the receiver with a crash upon its hook. The voice was Jael's voice. She could not be mistaken.

Twice more the telephone rang, while Sylvia sat shivering beside it. After a while, it stopped ringing and the room was still again.

"Hee, hee, hee, hee, hee!" laughed Billie Bones, shaking the bars of his cage.

His screeching was the last straw. The shivering girl seized the telephone and gave a number. "This is Sylvia Barton. Tell Mr. Devlin I've got to talk to him. It's most important."

After a moment, Spencer came to the phone. "What the deuce, Sylvia? Where are you? Don't you know it's dangerous to call me?"

She hardly noticed his rudeness. "I'm at 921 Chelsea Place. You've got to come right over."

She could hear him gasp.

"Ho! Ho! String him up!" cried Billie Bones. "Polly wants a cracker!"

Sylvia hurled a book at the cage. "Spencer! You'll come?"

She could hear him nervously clearing his throat. "But Sylvia! At this hour!" She tried to answer, but the words stuck in her throat. She hung up the receiver. She was helpless now, and she knew it. It would have been as futile as it was painful to continue that argument with Spencer.

Sylvia went back to the bedroom. Billie Bones was chuckling idiotically in his cage. She began mechanically to prepare for bed, brushing her hair painstakingly and rubbing almond lotion on her hands. It was impossible to make plans—even to think connectedly. Perhaps, when she had slept, some way out would present itself.

In this state of abstraction she took in the details of the bedroom. It was rather more haphazard than the living room, with a big tobacco jar on the high boy and no really adequate mirror. But here, too, David had been busy with his vacuum cleaner.

The thought brought other questions to her mind? Where would David sleep in this great house? Was he sleeping now, or working in the Gazette office?

It was hateful to have thrust him out of his home like this. Even if they had been the best of friends—

At any rate, tomorrow she would go away, find some other haven, sever the thread of circumstance that bound her to David Kain.

She went out into the other room to turn out the lights and paused at the window, watching the sleet for a moment. A big car was drawn up at the curb, with all its lights burning. A trunk was strapped on the running board. Evidently someone had just gotten out of it or was about to. A driver sat motionless under the wheel. That meant that the passenger had already alighted.

Yes, there was the sound of the front door opening downstairs, and steps on the stairs. They seemed to waver on the second floor; then she heard them again on the next flight.

Sylvia stood between fear and curiosity. The footsteps had a vague familiarity.

In a trice she had snapped out the lights in the room and glided to the door. She pulled it open, ever so little, and peered through the tiny slit.

Spencer Devlin was just rounding the newel-post, furtively looking about him, like a house-breaker essaying new territory. She said his name in a sibilant whisper, and saw him start back.

"Spencer!" she whispered again. "It's I, Sylvia. Wait just a moment, and you can come in." He was staring stupidly at the blank face of the door that concealed her.

She pressed the light switch and ran back into the bedroom. After a moment she heard him come in. She was feverishly pulling on her stockings and her dress. Under the dress, she pulled her nightgown up under the ribbon at the waist, so that it did not show below the hem.

When she came out into the living room, Devlin was standing in the middle of the room leaning on his Malacca cane and surveying his surroundings. Sylvia was about to greet him eagerly, but he spoke first. "Well, here I am." One would have thought he stood before her as the wholly undeserved gift of heaven.

She stared at him in silence.

He moved impatiently, set down his hat and cane and lit a cigarette. "Now that I'm here," he said, "you might as well tell me what all the shooting's about. I haven't a great deal of time."

He had struck fire. Sylvia walked up to him. "You've time to listen to what I have to say. It concerns you as much as it does me."

He saw his mistake and smiled ingratiatingly. "Of course I want to hear it. I'm utterly mystified as to why you came back after my telegram. Is that what you have to tell me?"

She spoke in a wooden voice. "No. I don't admit your right to order me around. But I'll tell you why I came. I learned that your wife's French maid was bargaining with the papers. I had to be here, in case the story came out."

He gave her a puzzled glance. "Pardon me, but I can't see the logic of that. You had to be here for them to arrest you?"

"Yes," said Sylvia, with a lift of the chin. "I had to. I couldn't afford to seem to be running away."

He laughed harshly. "My dear Sylvia, are you really that much of a babe in the woods? 'Couldn't afford to seem to be running away!' You'd be running away, and lucky to have the chance, let me tell you."

She backed up against the paneled chimney corner, as though for support. "There's no reason for me to run away. The only thing I'm worried about is the scandal that would attach to my being at Eagle's Cranny with you. I'm not concerned about Madelon's disappearance. If they want to question me, they may."

(Continued on Page 21)

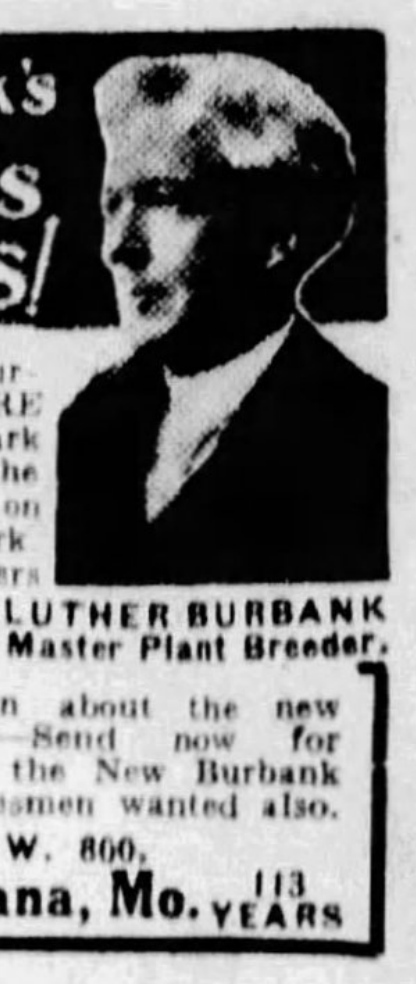

Luther Burbank's NEW Marvels In FLOWERS!

Seed discovered by us, in Burbank's famous "TREASURE CHEST," his legacy to Stark Bros., the one organization he selected to exclusively carry on and perpetuate his life work. NEW DISCOVERED flowers of exquisite colors and unique forms. Will make your garden delightfully different this year! Learn about the new BURBANK CREATIONS—Send now for FREE 1929 Catalogue—all the New Burbank Flowers & Vegetables. Salesmen wanted also.

LUTHER BURBANK
Master Plant Breeder.

Address Box A. W. 860.
Stark Bros. at Louisiana, Mo. 113 YEARS

GUARANTEE
Get this Astonishing Keen Shave Contract —And Stop Buying Blades!

365 KEEN SHAVES with One Blade
"I want to say that KRISS-KROSS Stropper is the best thing I ever saw. I have been using one blade continuously for one year and nine months and have no idea how much longer it will last."—C. S. Stephenson, Okla.

Inventor Discovers Amazing New Way to Shave!

Keen, velvety shaves forever and no more blades to buy!

No wonder KRISS-KROSS has revolutionized shaving traditions! It is so sensational that it seems hardly fair to call it a stropper. Rather it is a super-stropper or blade-rejuvenator! Produces unbelievable sharpness and prolongs the life of any blade for months and even years. Actually—you can take a blade right out of a fresh package and improve it beyond belief in eleven seconds with KRISS-KROSS!

This surprising invention utilizes the famous diagonal stroke, same as a master barber uses. Strops from heavy to light. Adjustable, automatic jig flies up and notifies you when your blade is ready—ready with the keenest cutting-edge that steel can take!

Sensational Free Offer

And now for my surprising offer. To introduce KRISS-KROSS I am giving with it a remarkable guarantee and a new kind of razor FREE. Possesses remarkable features. Instantly adjustable 3 ways. Gives a sliding instead of pulling stroke. Simply zips right through the toughest crop of whiskers. . . . This generous offer is limited. Send for details and information on amazing KRISS-KROSS inventions today. They are even more remarkable than I can tell you in this short space. Clip the coupon now!

AGENTS! Make big money with KRISS-KROSS—$75 to $200 a week. Emil Ham made $6-$12 extra a day showing KRISS-KROSS to $200 in 7 days' spare time. Others are making $6—$12 extra a day showing KRISS-KROSS to friends, etc. We show you how. Send coupon for details. Check bottom line and mail at once!

Rhodes' KRISS KROSS STROPPER
RHODES MFG. CO.
Dept. B-473, 1418 Pendleton Ave., St. Louis, Mo.

Rhodes Manufacturing Co., Dept. B-473,
1418 Pendleton Ave., St. Louis, Mo.
Without obligation, please send me illustrated description and details of your special introductory offer on KRISS-KROSS stropper and FREE 3-way razor.
Name ....
Address ....
Town.................. State..............
☐ Check here if interested in becoming representative.

Who'll take care of their education
.... after you're gone?

You owe something to those children of yours. At least enough protection in the shape of Life Insurance to make sure of their education — in case anything happens to YOU. They look up to you now — will you let them keep the same high opinion always?

Certainly YOU want to give your family the greatest possible amount of Protection. One Dollar a month—helps. Two, three, four or five—offers a greater amount of Protection. And Double Indemnity for accidental death—Triple the amount for Travel accidents—without extra cost.

Amounts of Insurance for $1.00 Per Month Premiums

Age	Amount of Triple Indemnity	Amount of Double Indemnity	Amt. for Natural Death
10	$2586	$1724	$862
11	2541	1694	847
12	2499	1666	833
13	2457	1638	819
14	2418	1612	806
15	2379	1586	793
16	2343	1562	781
17	2292	1528	764
18	2253	1502	751
19	2205	1470	735
20	2172	1448	724
21	2127	1418	709
22	2082	1388	694
23	2052	1368	680
24	1998	1332	666
25	1947	1298	649
26	1908	1272	636
27	1863	1242	621
28	1818	1212	606
29	1764	1176	588
30	1722	1148	574
31	1674	1116	558
32	1629	1086	543
33	1578	1052	526
34	1536	1024	512
35	1491	994	497
36	1449	966	483
37	1401	934	467
38	1356	904	452
39	1308	872	436
40	1263	842	421
41	1224	816	408
42	1179	786	393
43	1134	756	378
44	1092	728	364
45	1050	700	350
46	1008	672	336
47	969	646	323
48	930	620	310
49	891	594	297
50	852	568	284

50% Natural Death Benefit During First Six Months

Read the table to the left. Opposite your present age is shown the amount of insurance benefit that you can secure for one dollar a month. Figure out the amount that you can get if you pay two, three, four or five dollars a month. Don't you want your family to have this protection? The coupon below is for your convenience. Simply fill it out now, attach your check or money order, and mail it. There is no reason to delay. Do it NOW!

$1.00 with Coupon

Brings Real Whole LIFE INSURANCE
Full Cash Surrender and Loan Values
No Medical Examination

Twentieth Century Life Co., 100 E. Ohio St., Chicago, Ill.

Gentlemen: I wish to apply for a Special Life Insurance Policy, without medical examination. Enclosed you will find first payment in the amount checked below:

Check Monthly Premium Desired: $1 ☐ $2 ☐ $3 ☐ $4 ☐ $5 ☐ Limit to Men, $5 Women, $3

My full name is ....

Street Address ....

City.. State..................

Age................ Date of Birth.............................
Nearest Birthday Day Month Year

Beneficiary ....
Write here the full name of person to whom you want Insurance paid at your death.

NOTE—This insurance will become effective when and if issued by the Twentieth Century Life Company at its Home Office in Chicago, Ill. A short form application will be forwarded in accordance with requirements. The acceptance of any application is optional with the Company, and in event of rejection the full amount deposited will be returned.

AW-2-3-29

© 1929, by American Weekly, Inc. Great Britain Rights Reserved.

COLOR GRAVURE
Pictures in Natural Colors

Pittsburgh Sun-Telegraph

Sunday, February 3, 1929

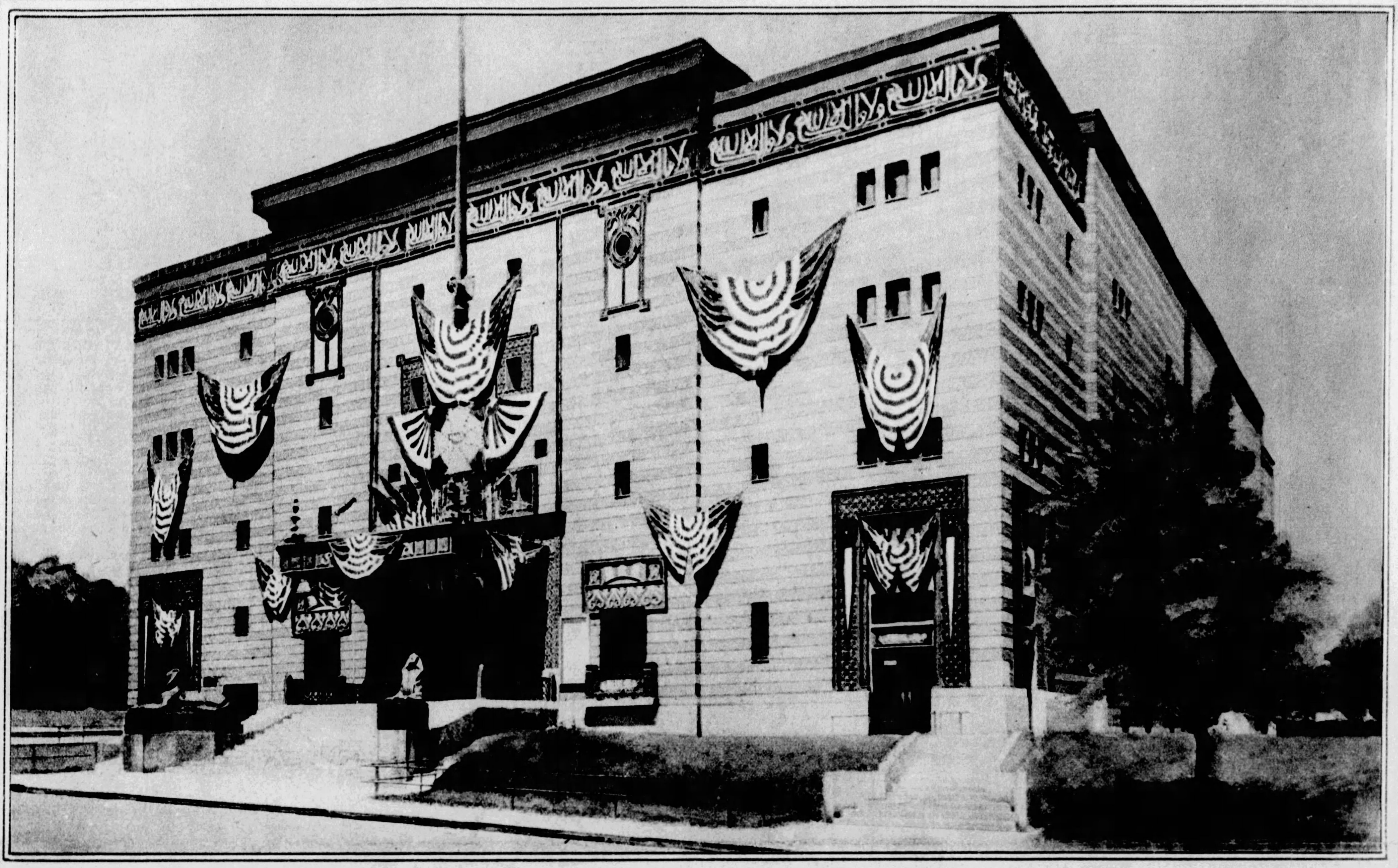

SYRIA MOSQUE, OF THE ANCIENT ARABIC ORDER OF NOBLES OF THE MYSTIC SHRINE, IN BIGELOW BOULEVARD, SCHENLEY FARMS, ONE OF COUNTRY'S LARGEST AUDITORIUMS

With a seating capacity of 3,850, the auditorium of Syria Mosque has, on occasion, accommodated 4,500 persons, counting those standing and on the stage. Concerts, lectures, conventions, operas and many other entertainments have been held in this large hall, whose stage, one of the largest in the world, is 70 feet across. The banquet hall, on the lower floor, will seat 2,000, and dancing parties are held on both the lower and main floor, a maple floor being arranged over the seats in front of the stage when necessary. The world's greatest concert stars have appeared on the stage, grand opera has attracted its thousands of devotees here, the Pittsburgh Symphony Orchestra Society is giving one of its concerts here today to a packed house, and conventions have filled the hall to overflowing. Syria Temple has 19,000 members, being the second largest in North America. The building was finished in 1916, and dedicated, with a week's celebration, in October, 1916. John McCormack, the tenor, was the first concert star to appear on the stage. He has been followed by Mary Garden, Schumann-Heinck, Mary Lewis, Alma Gluck, Amelita Galli-Curci, Rosa Ponsella, Maria Jeritza, Marion Tally, John Philip Sousa, various symphony orchestra, operas and musicians. And here Eleanora Duse, Italian tragedienne, gave her last performance before her death in Pittsburgh. Meeting within this hall are the Syria Patrol, Syria Automobile Club, with 4,400 members, Syria Ladies' Social Club, with 2,000 members, Syria Veterans' Patrol and other branches of the Temple.

MARGARET A. SCHNEIDER

Left—Little Margaret A. Schneider, daughter of Mr. and Mrs. Michael Schneider, of 48 Sprague Ave., Bellevue. (Reproduced from a hand-colored photograph by Bachrach.)

WILLIAM LAWRENCE GORDON GIBSON

Right—Only child of the late William Lawrence Gordon Gibson, Esq., and a lineal descendant of Sir Henry Lawrence, president of Cromwell's Council of State. His mother is a daughter of H. C. McEldowney, of 5574 Northumberland Avenue, and he is a grandson of Mrs. William Gibson, of 1509 Shady Ave. (Reproduced from a hand-colored photograph by Jarrett's studio.)

"My Love Adventures in the Wilds" By Lady Dorothy Mills

(Continued from Double Page)

asked for an explanation, and was told to notice his eyes, which, by some freak of nature, were of a light grayish-blue. All his life he had been taunted and despised because of them, and now at last having found someone else with eyes of the same color he appeared to consider us as companions in distress, and wanted me to come and live with him in mutual consolation of our misfortune.

As I have said, it is in the Latin dependencies that a woman is most threatened with unwelcome romances and where one's Anglo-Saxon lack of interest in it is least understood. An old French colonel with whom I had struck up a friendship on the borders of Tripolitania, commenting on the fact that for three or four months I had been traveling by myself, asked me with curiosity if I had not yet deceived my husband. He seemed surprised when I laughingly answered in the negative.

"Tiens, c'est bizarre!" he remarked. "But surely in a country like this you must have had many opportunities?"

"Ma foi, monsieur," I laughed, "I have had so many opportunities that I have no inclination." But obviously he could not understand such a lack of enterprise!

This sex element can sometimes be a very real nuisance in countries mostly under military administration, where one's safety, means of locomotion, one's means of livelihood, even, are so absolutely under the control of men who sometimes do not hesitate to use their power in their own interests. Last Winter, in a little oasis far down in the Sahara, for almost a week I ate my heart out with baffled rage because the local Commandant, whom I had had the ill-luck to please, would not, except on his own terms, give me the authorization for camels, escort, etc., necessary to carry me on to the next place, some five days' journey away.

I was beginning to wonder if I was going to be stuck in that sun-baked kseur for the rest of my life, when my opportunity came. The Commandant was suddenly called away to investigate an uprising in a distant corner of his post. I happened to have a letter from him in my pocket—a burning love letter, but it was written on official notepaper, and not one Arab in a thousand can read French, and I thought it was good enough to bluff on. Before scarcely the dust of the officer's departing calvacade had settled on the horizon, I was round at the office of the Caid, the letter in my hand.

"Here are the Commandant's instructions for my departure to——," I told him. "Three camels and two picked men to be ready tomorrow at sunrise."

The bluff worked. The Caid took the letter, examining it from every angle, mostly upside down, visibly impressed by the official seal.

"Taib!" (it is well) he answered. "The camels and the men will be at your lodging tomorrow at dawn without fail." And I was three days' march across the sand dunes before the returning Commandant discovered the hoax!

On another not dissimilar occasion I eventually had my subtle revenge. That time I had required a permit to visit a little up-country town in West Africa not open to travelers, and when I obtained it I was also handed the front door key of my sponsor's house on the coast.

Arrived at the coast I took ship immediately for England, but on the journey down I had fallen in with another woman traveler, a good soul, but elderly and of quite the plainest, most forbidding appearance I have ever seen. To her I handed the key of that gallant officer's abode, with instructions to make herself comfortable therein till his return.

To my infinite regret I have never seen her since, but would give a lot to know how the meeting passed.

Sometimes, though, these adventures lack even the saving grace of humor. One of the most terrible memories I have is of an evening in a house on the outskirts of Tangiers, whither I had been inveigled on various false pretexts by some male visitors at my hotel, whom I believed to be my friends. An overturned lamp, the crashing of glasses, a reek of liquor, groping hands, hoarse sibilant voices whose language I only partially understood, and myself hitting out blindly in the darkness, hitting till my knuckles cracked; these made up a nightmare that followed me as I ran, panting and sickened, through strange tortuous streets, back to the protection of lights and crowds, back to the shelter of my hotel.

Of the many romantic adventures of the road, most are quickly forgotten by both parties, I imagine, but sometimes one lingers. After a period of four years, I still sometimes receive fervid letters from a certain young negro in a very distant country, a super-patriot who, sandwiched in between respectful assurances of a deathless admiration, begs me, as a broad-minded and impartial writer and a student of racial politics, to come back and use my energies, personal and literary, to start a revolution to rid his country of the hated white man's supremacy.

Sometimes, even, one finds romance in one's letter box. Only last year I received a proposal of marriage, by letter, from a young Swedish farmer, totally unknown to me, who told me that one of my books had strongly responded to the Call of the Wild that was in him, and who urged that we should pursue its siren voice together.

They are queer things, the adventures of the road, and not always pleasant ones. But against those that are not pleasant I must bear grateful testimony to infinite kindness and chivalry from a number of men in all sorts of places, notably from my semi-compatriots, the Americans, who can respect a woman's freedom and appreciate her endeavors. And hardly short of them come the Turks, who have infinite respect for a decent woman who behaves as such.

I should like to say a rare word of justice, too, on behalf of the much maligned brown and black men. Novels and press stunts to the contrary, primitive man, except when he has been contaminated by bad whites male or female, is almost invariably instinctively respectful to woman, if her behavior justifies respect. And in regard to black men, more especially, well, I can only say that I have traveled much among them, in some of the wildest parts of Africa, entirely alone and unprotected, and have found them not only entirely lacking in any instinct of impropriety, but also of any kind of admiration for white women. Only once did a King of a black country offer me his throne—a half of it. There were many skulls about it as ornaments, and I asked him if he would do away with them if I consented. He refused, as I very well knew he would. But it is humiliating to have to admit that the primitive black considers us extremely ugly.

It has often enough been suggested to me that I might save a great many unnecessary bothers by traveling in the wilds under the escort of a civilized man, as the most of my sister wanderers, but I firmly believe, with Kipling, that he (or she) travels the fastest who travels alone, and that love adventures, like others, are all in the day's work!

MARJORIE NELL SMITH

"Never Was A Sweeter Baby!"

For over fifty years mothers like this have been telling each other about California Fig Syrup, and leading physicians have been endorsing it. Nothing else acts so gently and harmlessly to propel the souring waste from the delicate system of babies and children, which, when allowed to remain, keeps them cross, feverish, bilious, headachy, weak, with coated tongue, bad breath, broken-out skin, no appetite or energy. Its rich, fruity goodness helps to give tone and strength to their little stomach and bowels so they continue to act normally, of their own accord. It helps to build up and strengthen them—makes them active and happy.

"I have used California Fig Syrup with my little daughter since early babyhood," says Mrs. L. D. Smith, 100 S. Calaveras St., San Antonio, Texas. "Whenever she has a cold, is the least bit constipated or doesn't seem just right, I always give her a little, and it fixes her up quick. She's the picture of health, now, and friends say there never was a sweeter baby. She has never had a serious illness, and I give California Fig Syrup full credit for it."

Protect your child from imitations of California Fig Syrup. See that the carton bears the word "California."

A New Skin

IN 3 DAYS' TIME

The Blemishes All Vanish!

READ FREE OFFER BELOW!

and learn that what was considered impossible before—the banishing of pimples, blackheads, freckles, large pores, tan, oily skin, wrinkles and other defects—can now be done by any person at home in 3 days' time, harmlessly and economically.

It is all explained in a new treatise called "BEAUTIFUL NEW SKIN IN 3 DAYS," which is being mailed absolutely free to readers of this magazine. So, worry no more over your humiliating skin and complexion or signs of aging. Simply send your name and address to MARVO BEAUTY LABORATORY, Dept. R-99, No. 1700 Broadway, New York, N. Y., and you will receive it by return mail, without charge or obligation. If pleased, tell your friends about it.

Dandy Way to Tint Gray Hair

By MONA EVERS

I don't blame any woman for wanting to do something about gray, faded or streaked hair because there is nothing that makes one look older.

Whenever I am asked for a method of restoring gray hair I invariably recommend nothing more or less than a mixture of good old sage tea and sulphur. Common garden sage, when properly brewed and mixed with sulphur and a little alcohol, makes a wonderful recolorer of gray hair. You can either prepare the mixture at home yourself, or, more conveniently, buy it already prepared and ready to use. All druggists carry it in the form of Wyeth's Sage & Sulphur, and since the cost is only 75c a bottle, there is really no need to prepare it yourself.

You simply moisten a comb or soft brush with it and draw it through your hair, one strand at a time. One application banishes the gray and one or two more completely restores your hair to its original color, so evenly, so naturally that no one can possibly tell you have used it. Everyone who tries Wyeth's Sage & Sulphur tells me he, or she, gets perfect results, so I don't hesitate to pass the secret on to others.

When Fish Are in Season

By Mary Lee Swann,

The Well-Known Writer and Lecturer on Cooking.

Stuffing for Fish.

MIX 1 cup bread crumbs with 1 cup cracker crumbs, ½ cup hot water, 4 tablespoons butter, 1 teaspoon salt, 2 teaspoons finely chopped pickle, 1 tablespoon onion juice, a few grains pepper and ½ tablespoon minced parsley. Use as any stuffing.

Sauce.

MELT 2 tablespoons butter, add 3 tablespoons flour and blend well. Add 1 cup well seasoned fish stock and stir constantly until smooth and creamy. Add ½ cup cream mixed with 2 egg yolks and stir constantly over hot water until egg is set. Season to taste with salt and pepper.

Broiled Fish.

BONE carefully dressed fish, removing head and tail. Wipe with clean, damp cloth. Sprinkle with salt and pepper. Carefully oil broiler. Place fish in broiler and broil flesh side first. Turn and broil skin side until brown and crisp. Carefully remove fish from wires and place on a hot platter, flesh side up. Serve with maitre d'hotel butter.

Mackerel Baked in Vinegar.

CUT a carefully cleaned mackerel in pieces for serving. Put in an earthenware baking dish with 1 tablespoon peppercorns and 1 teaspoon salt. Add 1 tablespoon onion juice and pour over the whole ½ cup vinegar. Cover and bake in a slow oven five or six hours.

Planked Shad.

SPLIT a carefully dressed shad from head to tail. Place on a hot plank that has been rubbed with oil. Brush over fish with melted butter and sprinkle with salt and pepper. Bake about 25 minutes in a hot oven. Baste frequently with melted butter. Bake roe 15 minutes, basting two or three times with melted butter. With a pastry bag and star tube arrange duchess potatoes around fish and roe. Garnish with sliced lemon, green peas, radish roses and crisp parsley.

Luncheon Fish Cakes.

PRESS 4 or 5 hot baked or boiled potatoes through potato ricer, add 1¼ cups flaked cooked fish, 1 teaspoon salt, a few grains pepper and 1 beaten egg. Add ¼ cup cream, beaten until stiff. Drop from tip of spoon into hot deep fat and cook about 1 minute. Drain on unglazed paper. Arrange on platter and garnish with small moulds of Jellied Philadelphia relish.

Fish and Corn Pudding.

MIX 1 can of salmon with 1 can of corn, 1 tablespoon butter, 1 teaspoon salt, a few grains of paprika and ¼ cup cream. Set in pan of hot water and bake in a hot oven about ½ hour.

Cabbage Tartare (Delicious with Fried Oysters, etc.).

SOAK finely shredded hard white cabbage in ice water until crisp. Drain and dry thoroughly. Mix with sauce tartare. Garnish with small cucumber pickles or stuffed olives.

Delicate Fish.

PRESS 1½ cups cold cooked fish through sieve. Pound to a paste, adding 2 egg whites gradually. When well blended add 1¼ cups cream, and salt and paprika to taste. Turn into a buttered mould, cover with buttered paper, set in a pan of hot water and bake until firm. Turn out on serving dish and serve with sauce.

Creamed Fish.

MELT ¼ cup butter, add ¼ cup floor, 1 teaspoon salt, a few grains pepper and a little black pepper, and blend thoroughly. Add 2 cups milk and stir constantly until smooth and creamy. Add 2 cups flaked cooked fish. Reheat over hot water. Serve on toast or in rice or potato border. Garnish with spiced beets or spiced cucumber pickles and crisp parsley.

Fish Timbales.

MIX 1 cup flaked fish, 1 cup bread crumbs soaked in ¼ cup milk, ½ teaspoon salt, few grains of pepper, 1 cup mashed potatoes, 1 egg and ¼ cup milk. Beat well. Decorate small, buttered timbale moulds with bits of canned pimiento, fill with the first mixture, set in a pan of hot water and bake in a moderate oven until firm. Turn out on a hot platter. Garnish with watercress and serve with tomato sauce.

Baked Fish.

CLEAN a five-pound fish carefully, removing backbone by running knife down the back, keeping it close to the bone. Sprinkle inside and out with salt. Fill with well-seasoned stuffing and secure in place with skewers. Brush fish with melted butter. Bake in a hot oven about 15 minutes. Reduce heat and bake in a moderate oven until fish is thoroughly cooked, basting frequently with drippings in the pan. Carefully remove to hot platter and garnish with sliced lemon dipped in finely chopped parsley.

Advertisement.

Paint Without Oil

Remarkable Discovery That Cuts Down the Cost of Paint Seventy-five Per Cent.

A Free Trial Package Is Mailed to Everyone Who Writes.

A. L. Rice, a prominent manufacturer of Adams, N. Y., discovered a process of making a new kind of paint without the use of oil. He named it Powdrpaint. It comes in the form of a dry powder and all that is required is cold water to make a paint weather proof, fire proof, sanitary and durable for outside or inside painting. It is the cement principle applied to paint. It adheres to any surface, wood, stucco, stone or brick, spreads and looks like oil paint and costs about one-fourth as much.

Write to A. L. Rice, Inc., Manufacturers, 111 North St., Adams, N. Y. and a trial package will be mailed to you free, also color card and full information showing you how you can save a good many dollars. Write today.

Beauties Have Used It for 40 Years!

All this time KREMOLA Face Cream has been the most cherished beauty secret of thousands of women—proving its wonderful power to beautify and "youthify" the skin. The woman who is young and beautiful should have it; and she who is past her prime *must* get its marvelous help in strengthening tissues, smoothing lines and whitening the skin. Because of the curative, purifying qualities Kremola is remarkably effective in Eczema and other skin troubles. At your dealer's, or sent postpaid by mail. Large package $1.25. Write for free book.

Kremola Makes the Skin Beautiful

FREE *Beauty Book* Dr. C. H. Berry Co. 2975 Michigan Avenue Chicago, Illinois.

DR. L. F. R. KNUTHSEN

Eminent London Skin Specialist, says

"*Yeast purifies and stimulates the intestines*"

DR. L. F. R. KNUTHSEN—eminent British skin specialist; Fellow of The Royal Society of Medicine; for twenty years physician to one of London's leading skin hospitals; holder of degrees from the Universities of Paris, Berlin and Vienna.

"IN DERMATOLOGY, *in which I specialize, I have been using yeast for years.*

"Its simplicity, its purifying or anti-putrefactive power, its ability to stimulate the intestinal movements—these, together with its Vitamin B content, make it therapeutically of great value.

"In my opinion, it should be used to an even greater extent than it is at present."

L. F. R. Knuthsen—M.D.

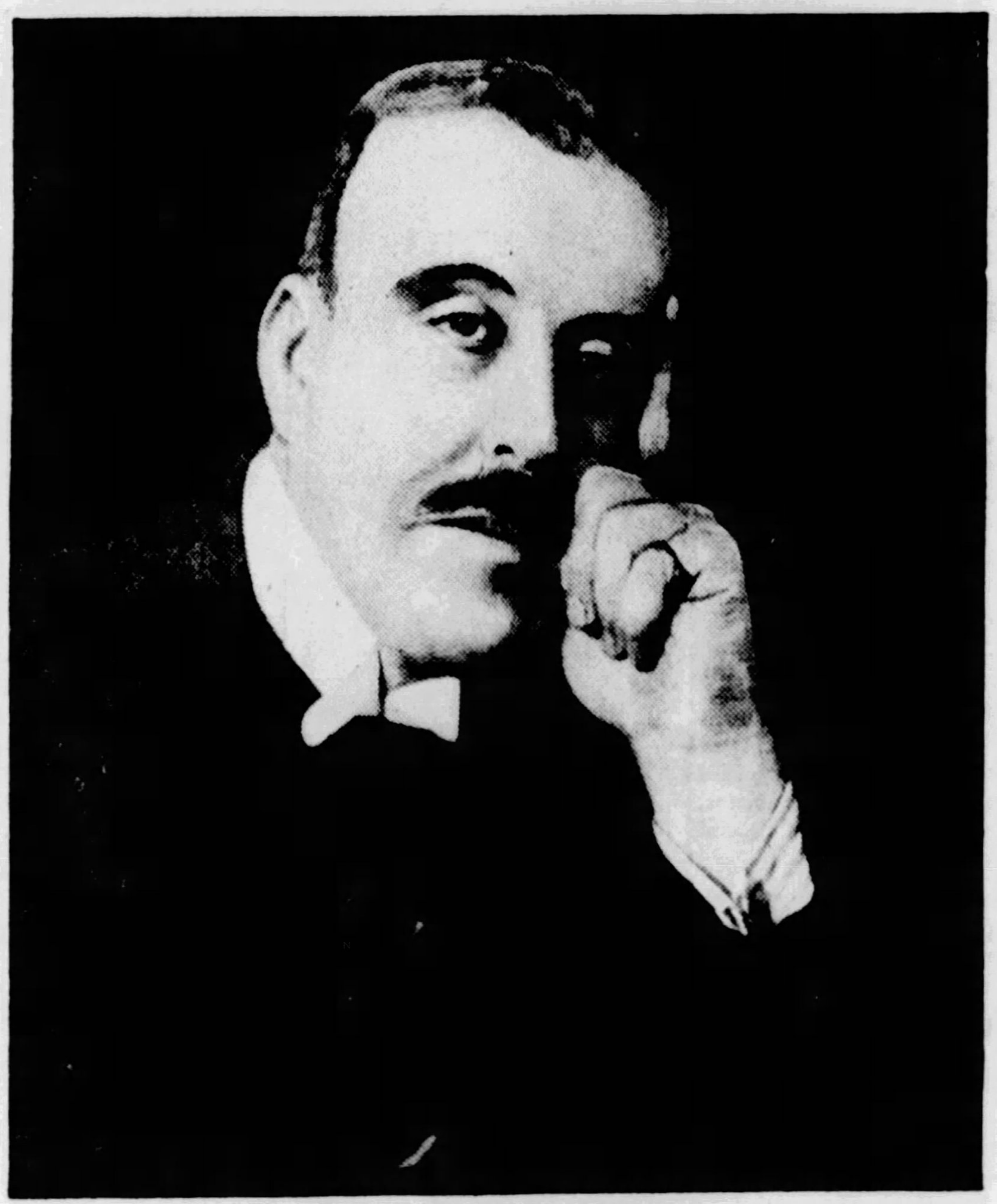

DR. L. F. R. KNUTHSEN

IN advocating yeast for health Dr. Knuthsen adds the weight of his specialized knowledge to the verdict of many famous doctors throughout the world.

This verdict is: If you keep the intestinal tract clean and active you have found the key to health and beauty. The best way to keep this tract clean is with fresh yeast.

All those who suffer from constipation and the bad skin, bad breath, colds, headaches, sore throat, and "nerves" which it causes, should follow Dr. Knuthsen's advice.

Few escape constipation entirely. Serious diseases are always a menace when the intestines are allowed to remain partially clogged.

The safe, easy way to a healthy body and blooming, rosy skin is through the daily use of this simple food—fresh yeast—Fleischmann's Yeast.

Unlike dried or killed yeast, Fleischmann's Yeast is fresh, containing millions of living, active yeast plants. As they pass daily through your intestinal tract they combat harmful poisons, purify the system.

Thousands of men, women and children have eaten Fleischmann's Yeast and been benefited. In a recent survey covering the whole of the United States, half the doctors who reported said they prescribed yeast for constipation and its attendant ailments.

Eat three cakes of Fleischmann's Yeast daily, one before or between meals, plain or in water, cold or hot (not scalding). To get full benefit you must eat it regularly and over a sufficient period of time. Sold by all grocers and many leading cafeterias, lunch counters and soda fountains. Buy 2 or 3 days' supply at a time as it will keep in a cool dry place. Start today.

FROM THROAT TO COLON is one continuous tube. Here 90% of our ailments start, doctors say, and here yeast works to combat poisons in a clogged intestine. For blooming cheeks and real health, keep this entire tract clean, active and healthy with Fleischmann's Yeast.

FLEISCHMANN'S YEAST *for* HEALTH

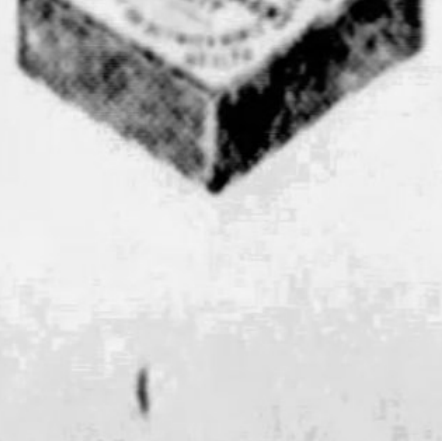

Copyright, 1929, The Fleischmann Co.

© 1929, by American Weekly, Inc. Great Britain Rights Reserved.

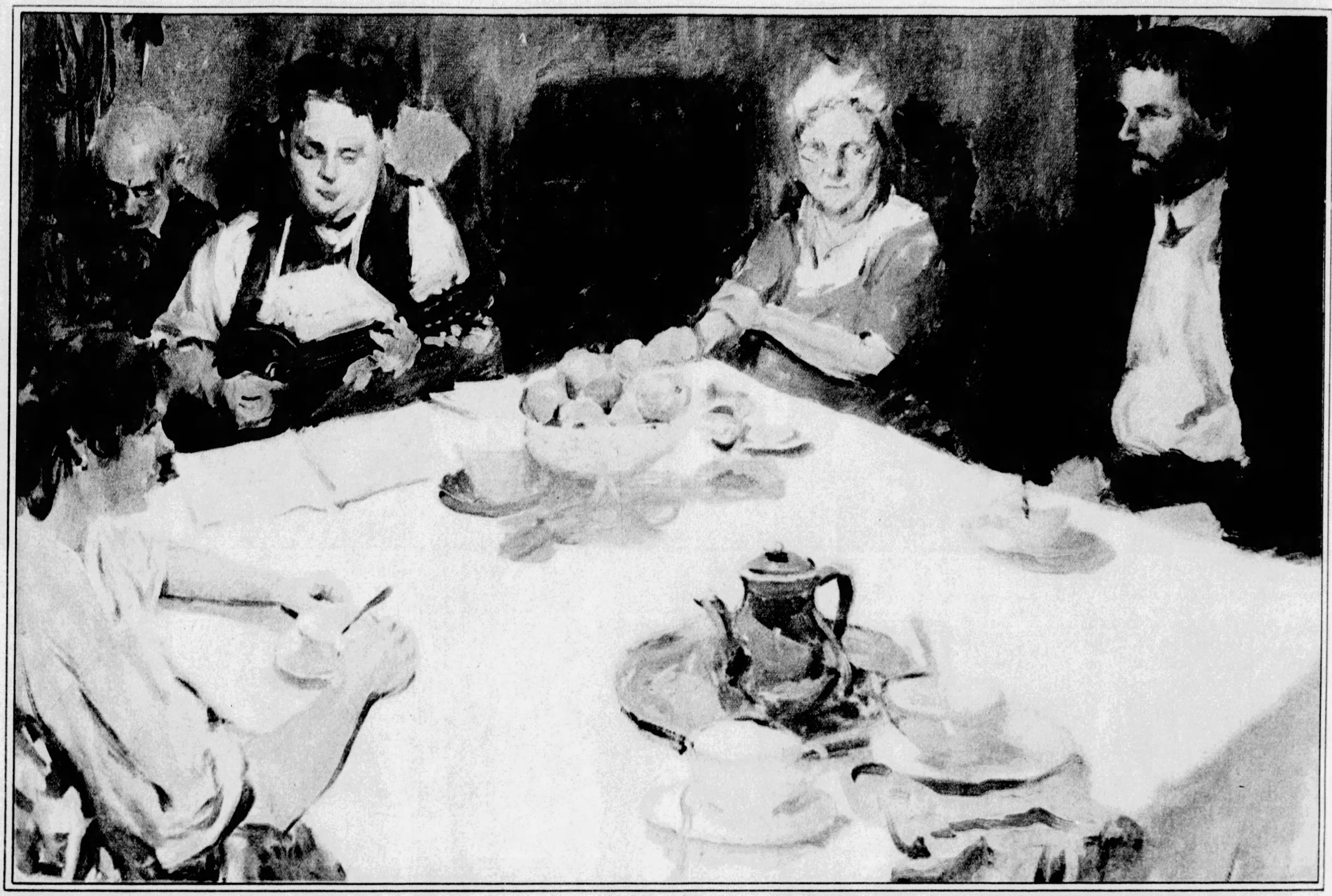

"EVENING AT HOME"—*By Milan Petrovits.* This canvas was exhibited recently at the annual American art exhibition at the Cincinnati Museum, where it received favorable attention. The artist won first prize in 1926 at the Associated Artists of Pittsburgh exhibition, third honor in 1922, and is a member of the Exhibition Committee of the Association. The nineteenth annual exhibition of the Association will open February 15 in the galleries of the Department of Fine Arts, Carnegie Institute, and continue on view until March 14. Paintings by Mr. Petrovits and other leading artists of the city will be submitted to the jury of award.

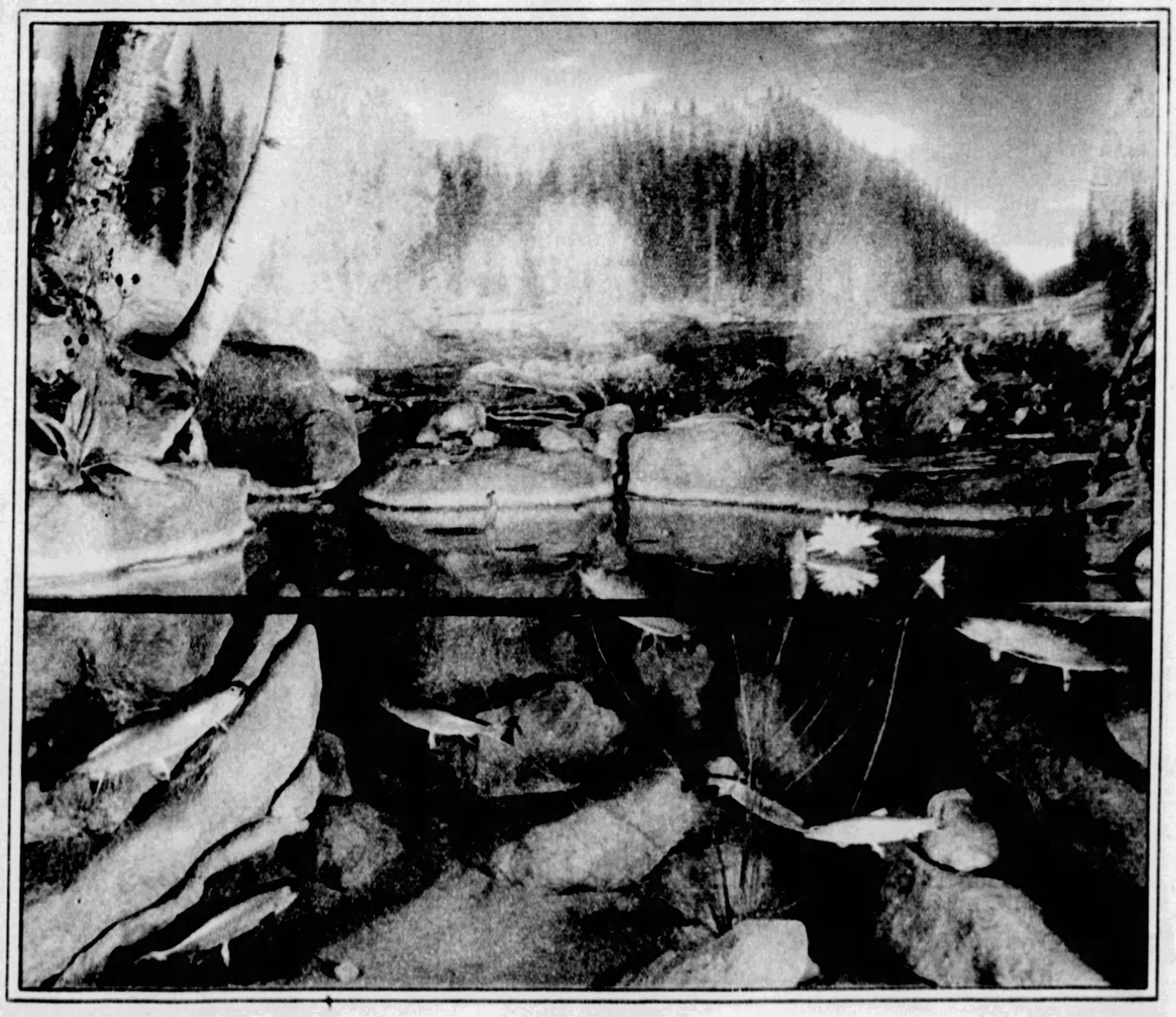

MISS VIRGINIA PORTER

Left—Miss Virginia Porter is the daughter of Mr. and Mrs. George Porter, Jr., of 320 Neville Street.

(Reproduced from a hand-colored photograph by the Strickler Studio)

AURORA TROUT—*Carnegie Museum*

This interesting and lifelike group in the Carnegie Museum shows the Aurora Trout, discovered in 1924 in the Timagami Forest Preserve of Ontario, Canada, by William H. Rinkenbach, formerly of the United States Bureau of Mines, Pittsburgh. The fish, similar to brook trout in form and size, were named Aurora due to their similarity in color to the aurora borealis. The group was collected, designed and prepared by Gustave A. Link, Jr., assisted by John E. Link. The background was painted by Ottmar Fuehrer. It represents a scene in the Timagami Forest Preserve, where the fish were discovered. Reproduced through direct color photography by the Sun-Telegraph.

Mrs. Cornelius Vanderbilt Jr.

is Young. . . . . Entrancing. . . . . Beautiful . . .
as the world expects her to be

ENTRANCINGLY beautiful as this romantic world would wish her to be is Mrs. Cornelius Vanderbilt Jr.

Slim as a forest nymph, with glorious Titian hair, and a skin as fresh and fair as hawthorn blossoms, this young bride on whom all eyes are turned is winning all hearts with her charm.

With true American flair for chic her taste in dress is unfailing. In smart, close-fitting black for town, in beige-brown country tweeds, in the pale peach and ivory chiffons she wears for evening, her willowy beauty presents a series of lovely pictures ever varied, ever fascinating.

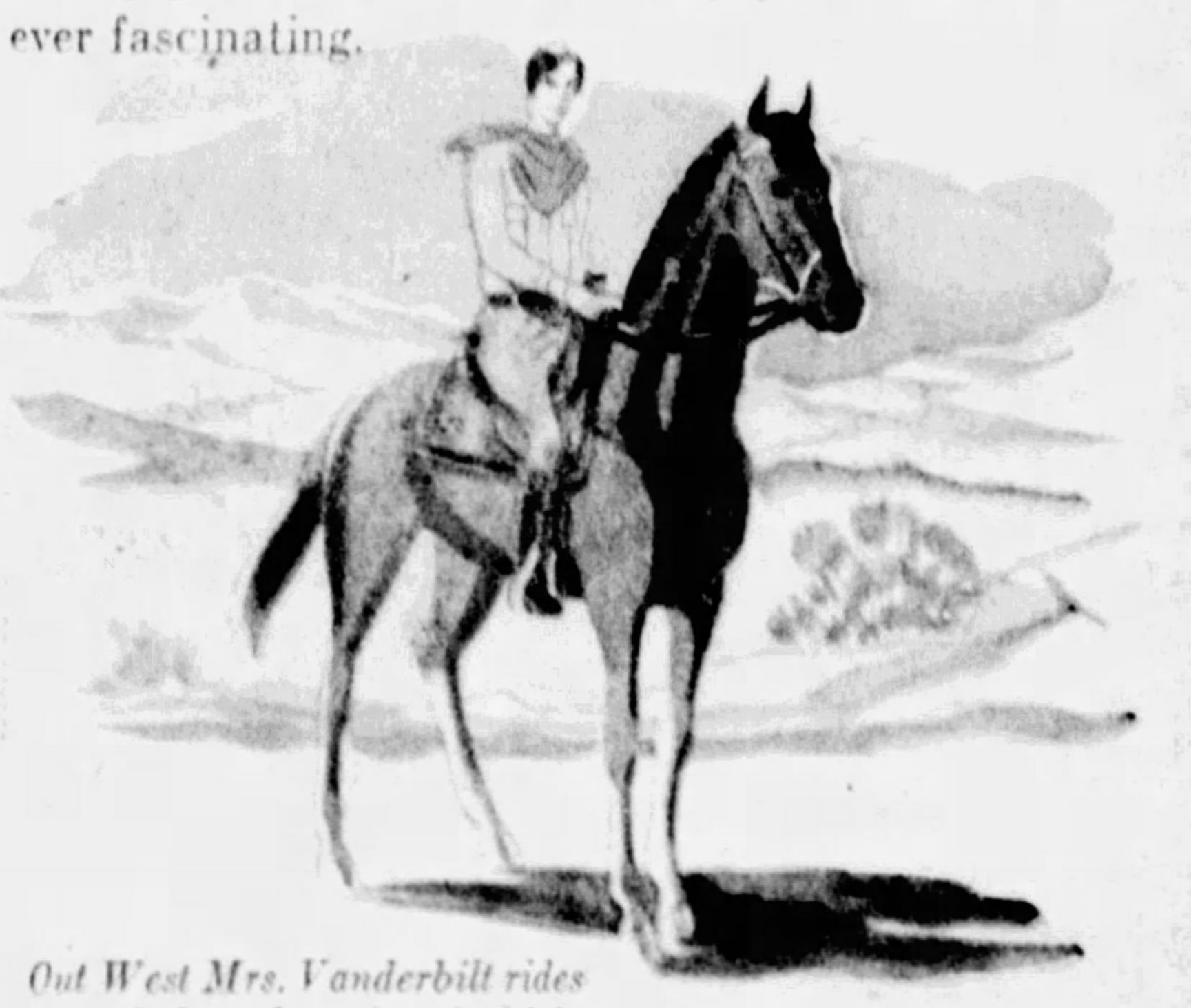

Out West Mrs. Vanderbilt rides a sturdy broncho, using the high-pommelled Mexican saddle.

Modern to the tips of her slim white fingers, Mrs. Vanderbilt is ever on the wing. In a Maine camp . . . in Provincetown with artists and writers . . . flitting through New York shops . . . then en route for the Far West in the big custom-built car which has crossed the continent 28 times . . . At last to "Sagebrush," the Vanderbilt ranch in Nevada, where much of her husband's writing is done.

Always she shares his work, his constant comrade and chum. The carefree life of the Western desert country delights them both. All day long they motor or ride horseback over the rolling hills. Mrs. Vanderbilt is a crack shot with rifle, shotgun or revolver, and she can rope a steer as cleverly as any cowboy.

Despite her outdoor life, her constant travel, she has found the way to guard the flower-like freshness of her complexion.

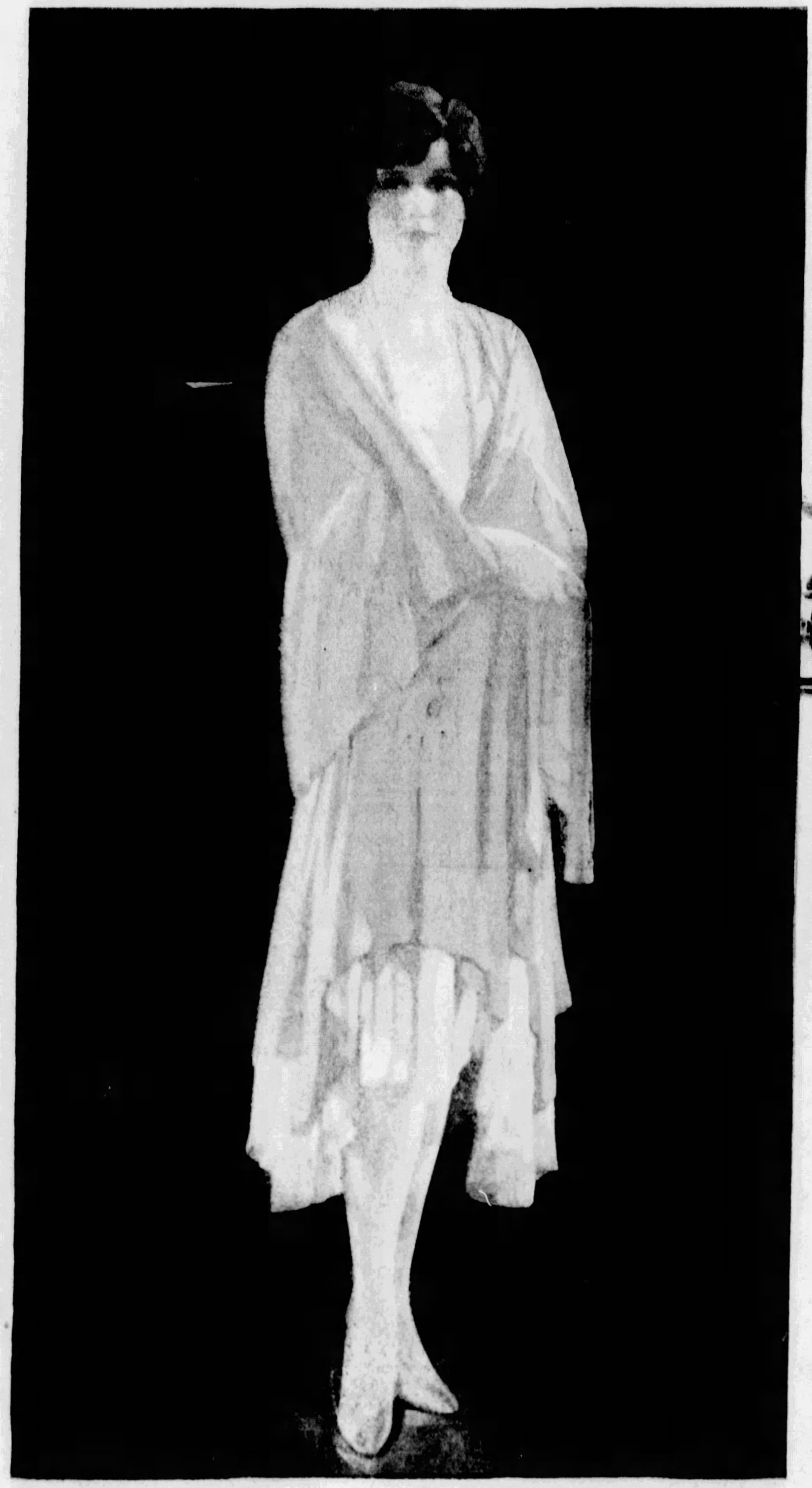

"Even on our Nevada ranch," she says, "I have my daily 'facial'—with Pond's.

"One can keep one's skin really young and lovely with just these Two marvelous Creams, the exquisitely fine Tissues, the wonderfully invigorating Tonic. I'm devoted to Pond's!"

WHEREVER you go, this simple daily treatment will preserve the perfect fitness of your skin:—

First, keep your skin immaculately clean by pore-deep cleansing, after exposure and every night before retiring. Spread Pond's Cold Cream lavishly, with upward outward motion over face and neck, letting the fine oils sink deep below the skin.

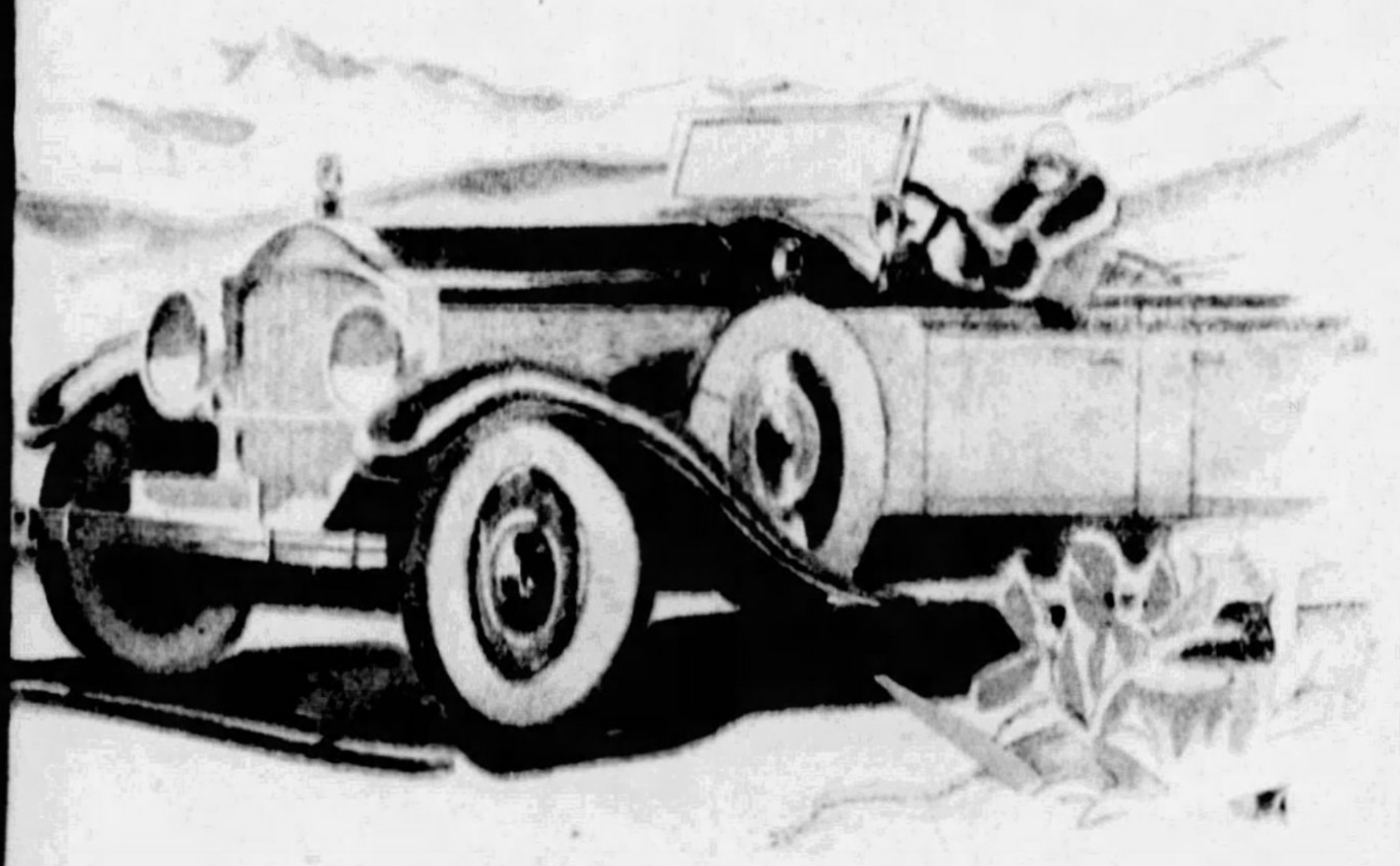

Mrs. Vanderbilt at the wheel of the big Vanderbilt car.

Then gently remove the dirt and cream with Pond's deliciously soft Cleansing Tissues. They economize towels and laundry and absorb the cream and dirt instead of rubbing it into the pores.

Next, pat Pond's Skin Freshener over your face and neck—until the skin glows. This wonderful new tonic and mild astringent closes the pores, tones, refreshes and invigorates.

Last, to complete your daytime toilette, and before you dress for evening, just a thistledown touch of Pond's Vanishing Cream for protection and as a powder base.

Try this delightful Method! Send the coupon below for Pond's four preparations, enough to last a week.

(BELOW) *Mrs. Vanderbilt is a typical all-round American girl, tirelessly delighting in the colorful diversity of modern life. Whether in the East or the West she is ever active—yet always beautiful, fresh and dewy as a rose. She loves the dark pines and long mountainous vistas of the superb countryside surrounding Sagebrush Ranch, and often hikes for miles with her husband.*

MRS. CORNELIUS VANDERBILT JR., was before her recent marriage Miss Mary Weir of Davenport, Iowa. She is young, entrancing, beautiful as this romantic world would wish her to be. Slim as a forest nymph, her wistful blue-grey eyes are shadowed by her glorious Titian curls. Her lovely skin is fresh and fair as hawthorn blossoms. With true American flair for chic, her taste in dress is unfailing. In this fascinating evening ensemble of flame-colored velvet cape over a pale peach chiffon dancing frock her tall, willowy grace is a delight.

(BELOW) *These are "the four enchanting things Pond's makes" as Mrs. Vanderbilt calls them. Busy modern women delight in them because they are so fine and pure and also so simple and quick to use. Pond's Cold and Vanishing Creams, tonic Skin Freshener and Cleansing Tissues compose the Pond's complete Method of Home Treatment. You can use them yourself, wherever you go and keep lovely!*

Mail coupon and 10¢ for Pond's 4 delicious preparations

POND'S EXTRACT COMPANY, DEPT. A · · 142 HUDSON STREET, NEW YORK CITY

Name____

Street____

City________________________State________________

Copyright, 1929, Pond's Extract Company

Raleigh Cigarettes

Twenty Cents

OPEN HERE
20 RALEIGH CIGARETTES 20
SIR WALTER RALEIGH'S SIGNATURE TRACED FROM OLD DOCUMENTS IN THE BRITISH MUSEUM.
W Ralegh
PATENTS COVERING THIS PACKET ARE PENDING. BROWN AND WILLIAMSON TOBACCO CORPORATION.
TEAR FOIL FROM THE CENTER AND ROLL OUT CIGARETTE WITH THE THUMB
THIS UNIQUE PACKAGE PREVENTS CRUSHING — THE LAST CIGARETTE IS AS FRESH, FRAGRANT AND PERFECT AS THE FIRST
BROWN & WILLIAMSON TOBACCO CORPORATION
OPEN HERE
20
20 RALEIGH CIGARETTES 20
BROWN & WILLIAMSON TOBACCO CORPORATION
Raleigh
CIGARETTES
Blended puff by puff

In the clubs and at the better hotels and tobacconists' and in the pockets and handbags of people who *instantly* and *instinctively* know how and where to get the best.

BROWN AND WILLIAMSON TOBACCO CORPORATION *Winston-Salem and Louisville*

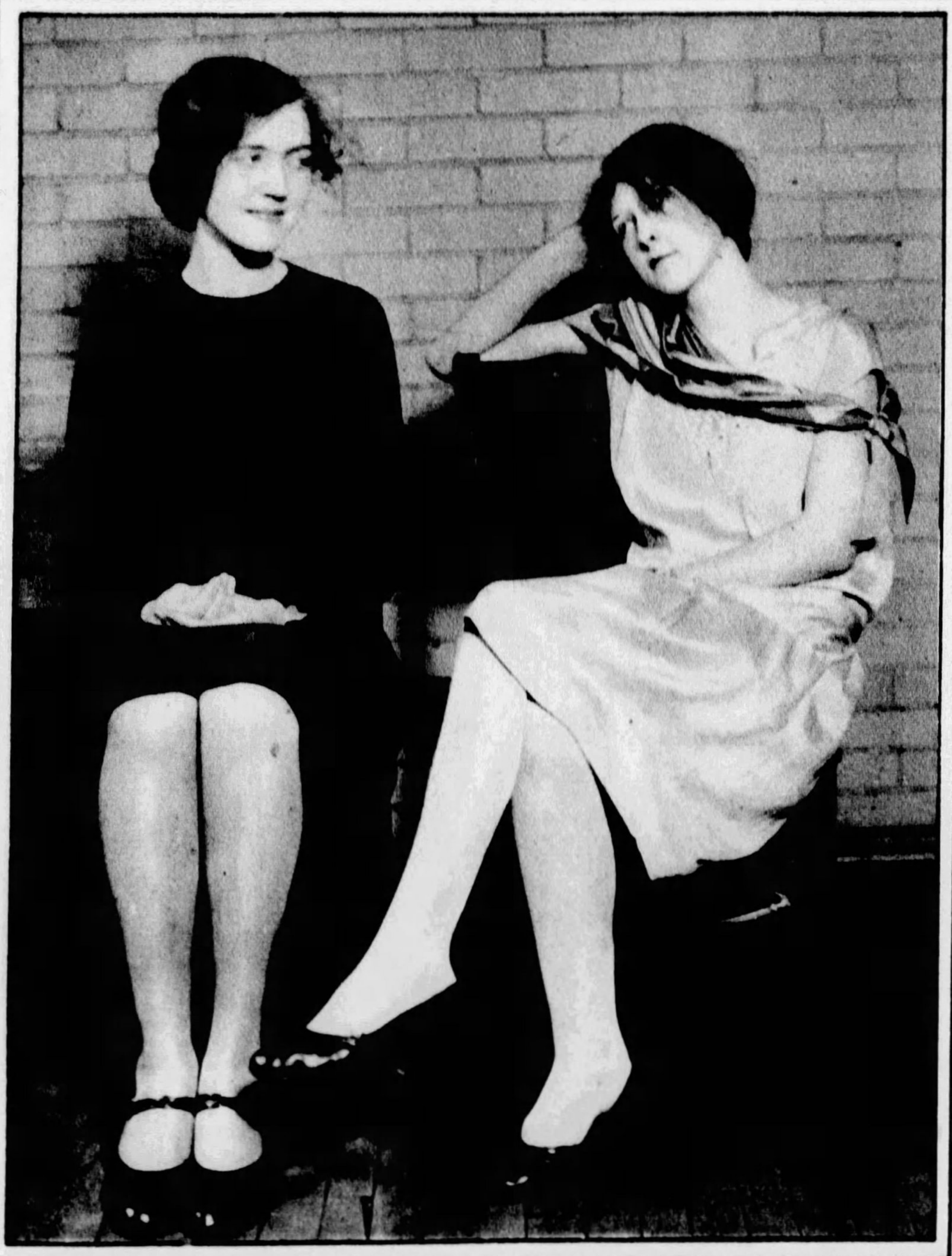

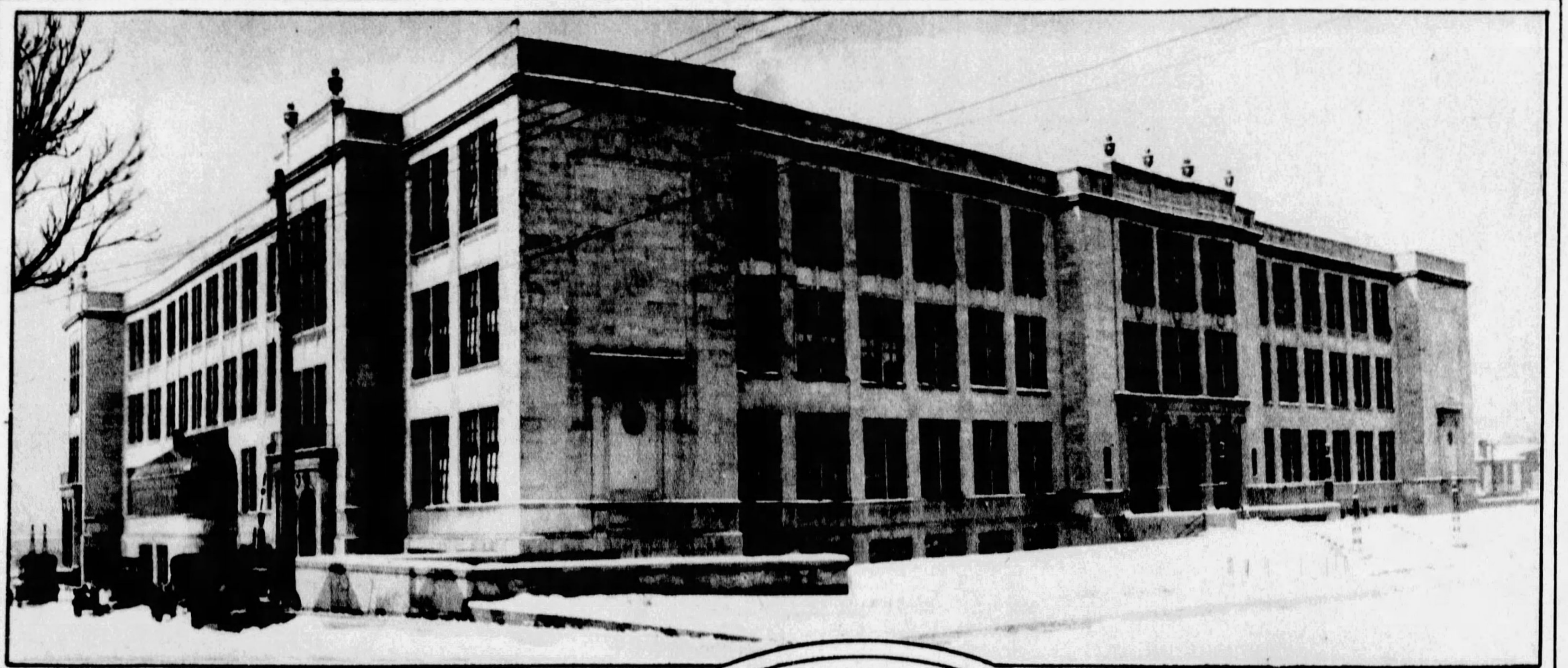

Etiquette is now taught in High School

WESTINGHOUSE HIGH SCHOOL
With an enrollment of 2,400 pupils, this school is one of the largest in the city. It is located at Murtland Avenue and Monticello Street. W. L. Leopold is the principal.

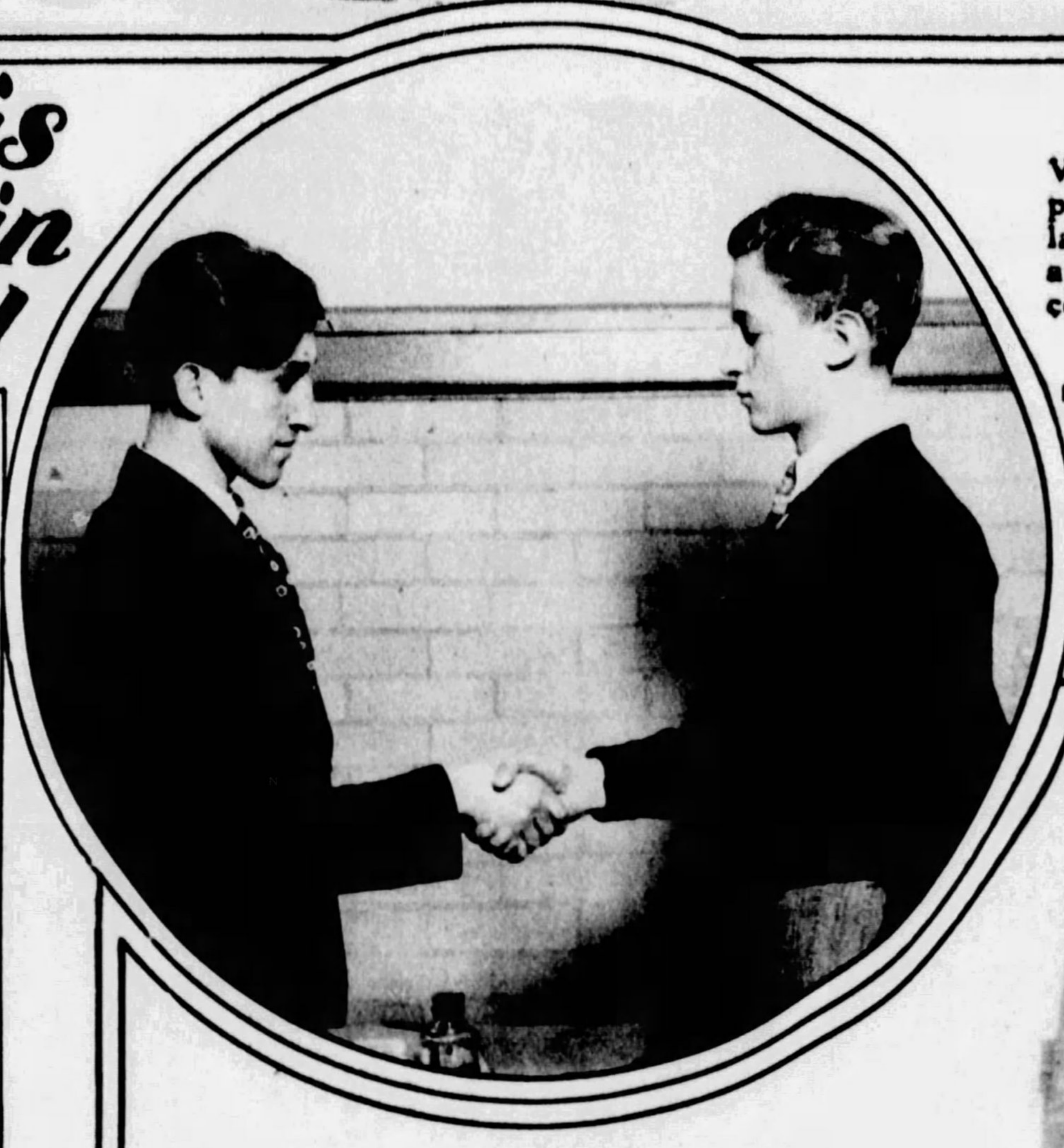

PROPER HAND CLASP
Left—Albert Carbone, left, and Patsy De Iulius, showing just how two men should shake hands. It is one of the things taught in the etiquette class at Westinghouse High School.

RIGHT AND WRONG WAY TO SIT
At the Westinghouse High School there are classes in ettiquette in which the young generation is taught many niceties of conduct. In the picture above, Sarah Brant is showing the proper manner of sitting and Ruth Lanyon, on the right, is showing the incorrect way to sit.

HOW TO DANCE
Right—The pupils of Westinghouse High School are instructed in the correct posture and dancing. In this picture Kitty Schafer and Charles Beckett are demonstrating the proper manner for the dance.

MISS ZELLA BRECKENRIDGE, GIRLS' ADVISOR
The "Etiquette Club" of Westinghouse High School is directed by Miss Breckenridge. The girls standing are, left to right: Clara Chianelli, Lillian Howell and Irma Tature.

CALVARY CHURCH AND ITS PASTOR, DR. E. J. VAN ETTEN
Calvary Church, at the corner of Shady Avenue and Walnut Street, was built in 1906 and 1907. Dr. Van Etten has been pastor of the church for eleven years, coming here from Christ Church, New York City. He graduated from Amherst College and the Cambridge Theological School.

"HOW DO YOU DO?"
Left—There are many ways of being introduced, but, according to the "Etiquette Club" of Westinghouse High School, there is but one correct manner. Here Margaret Haley, left, is introducing Albert Klotzbein to Gladys Montooth.

CHARLES, JUNIOR, AND HIS SISTER ZETTA JANE
Children of Dr. and Mrs. C. K. Murray, of 7117 Meade Street.
(Photos by Strickler)

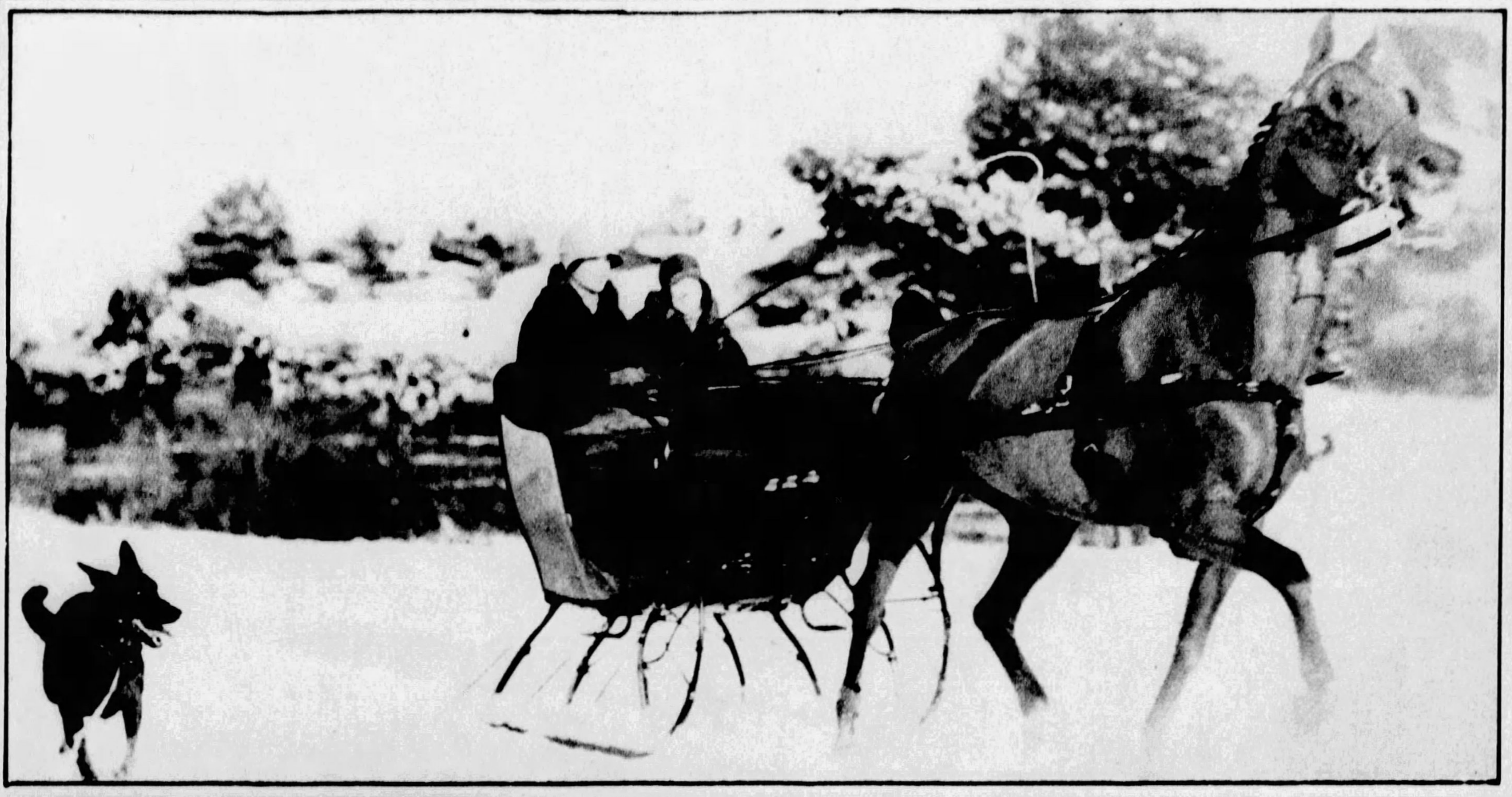

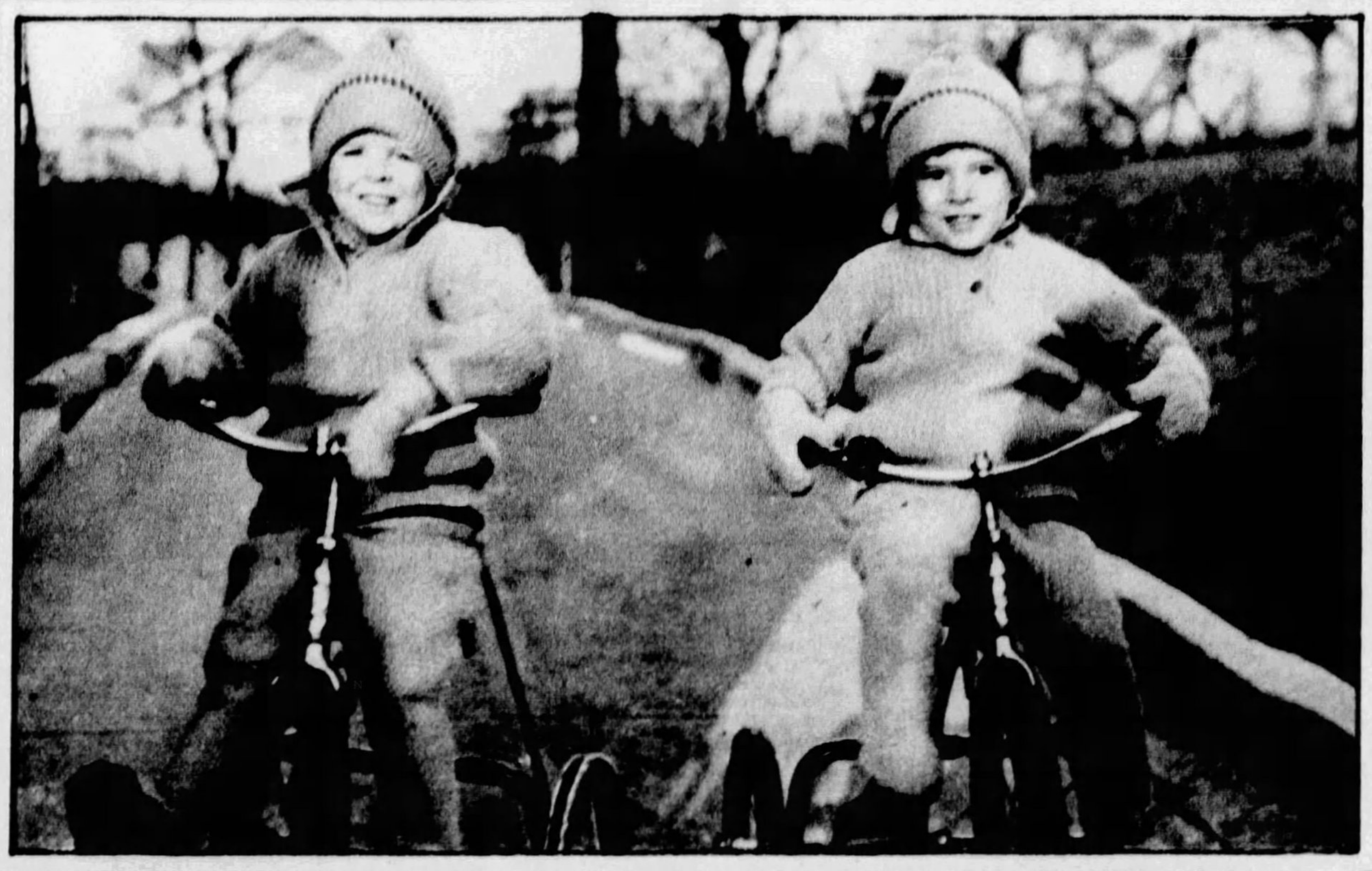

THRILLS IN THE OLD SLEIGH YET
Left—Mrs. Frederick Cameron Church and Miss Margaret Caperton, daughter of Admiral Caperton, find winter joy while riding at Newport, R. I., in this sleigh built for the late Alfred Vanderbilt.

◇

HAPPY TWINS
Top—Andrew Morrison, Jr., and Joseph Welsh, children of Mr. and Mrs. Andrew M. Linn, of 12 Hazel Drive, Mt. Lebanon, are enthusiastic cyclists.

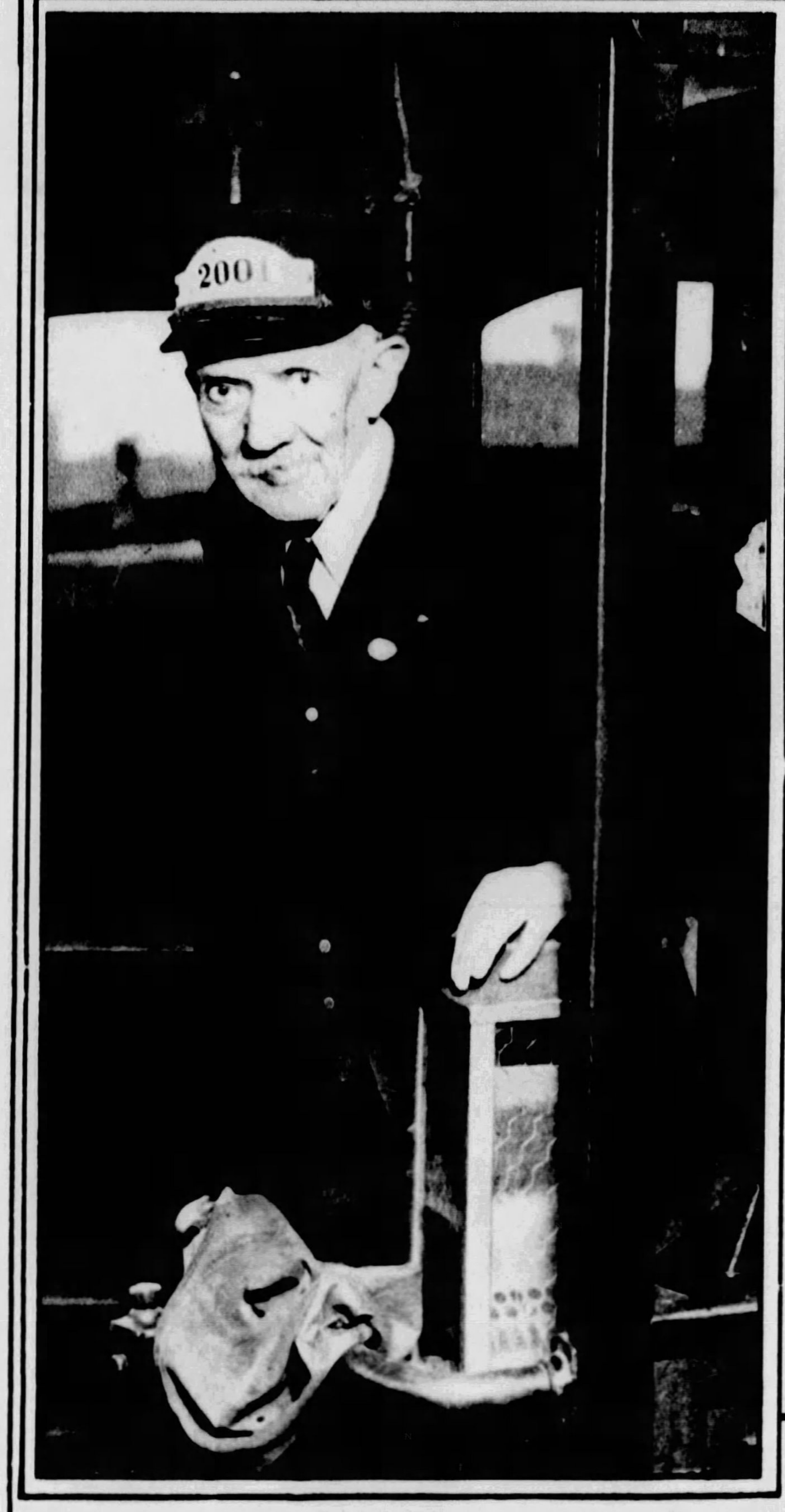

STREET CAR CONDUCTOR OWNS RACE HORSE
Gathering fares, even in the horse car days of 1880, was not exciting enough for Edward Wood, 69, of 3434 Forbes Street, and his hobby is fast horses. He owns "Bobby Trampsfast," a trotter, and says he may own more before he's through.

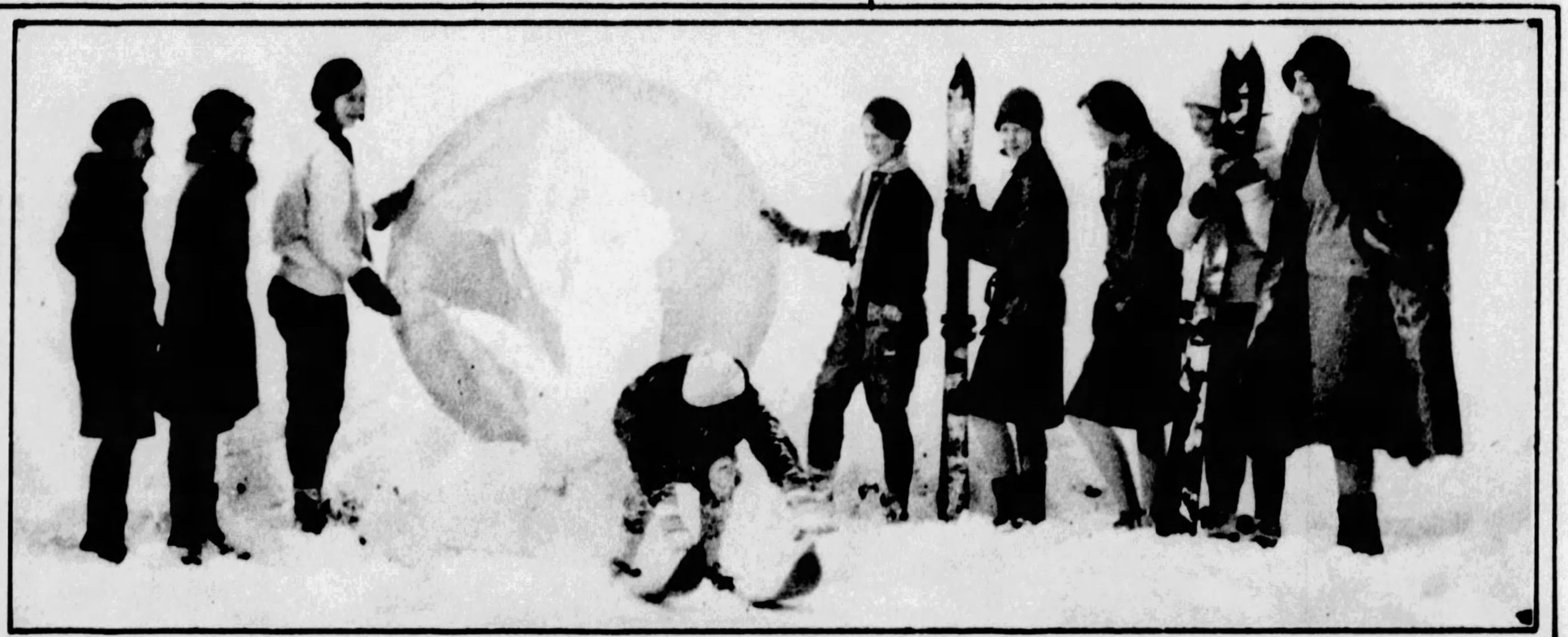

HERE'S A LOT OF FUN —AND EXCITING, TOO!
Left—These girls, at the Bancroft School, Worcester, Mass., are not satisfied with just plain skiing, so they thought up this novel feature, which consists of plunging through a paper-covered hoop after flying down a hill on skis.

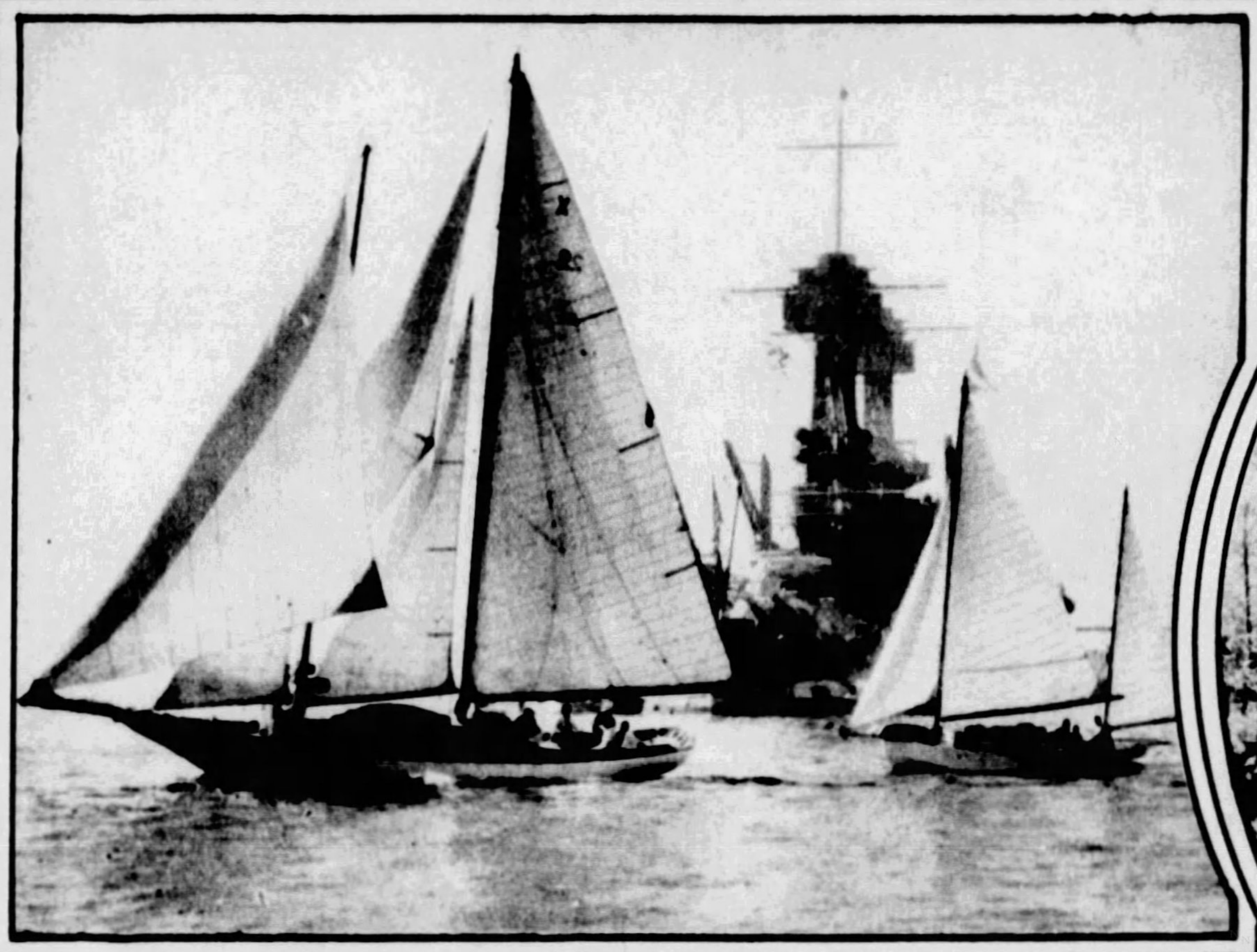

YACHT RACES TO BE HELD ON PACIFIC COAST NEXT MONTH
"Ocean Waif," one of the best of the racing schooners of the Pacific Coast, has been entered for the National championships to be held off Los Angeles in March. The U. S. S. Virginia lies at anchor in the distance.

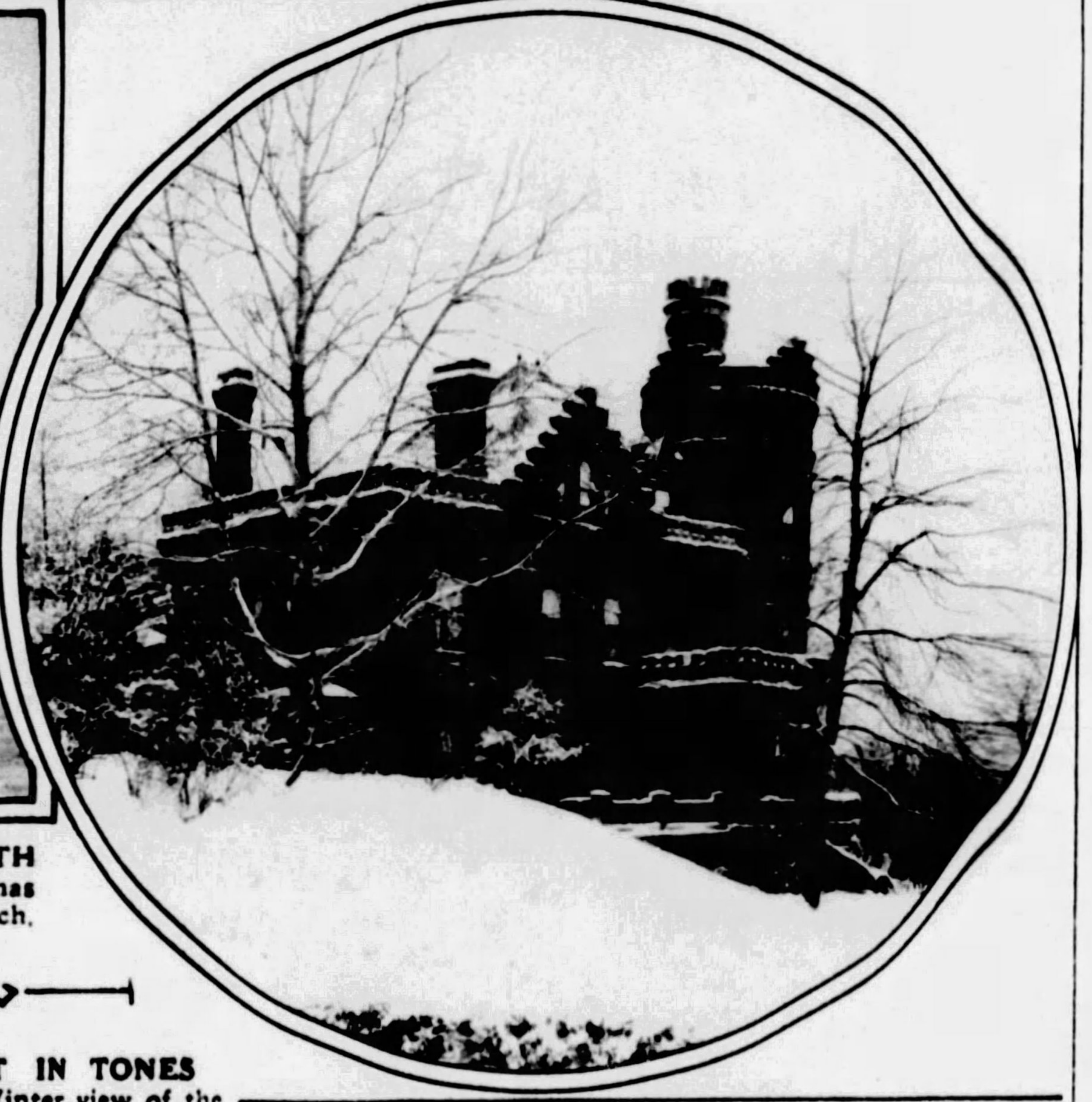

CONTRAST IN TONES
Top, right—Winter view of the home of Harry Dangerfield, in South Negley Avenue.
(Photo by Trinity Court Studio)

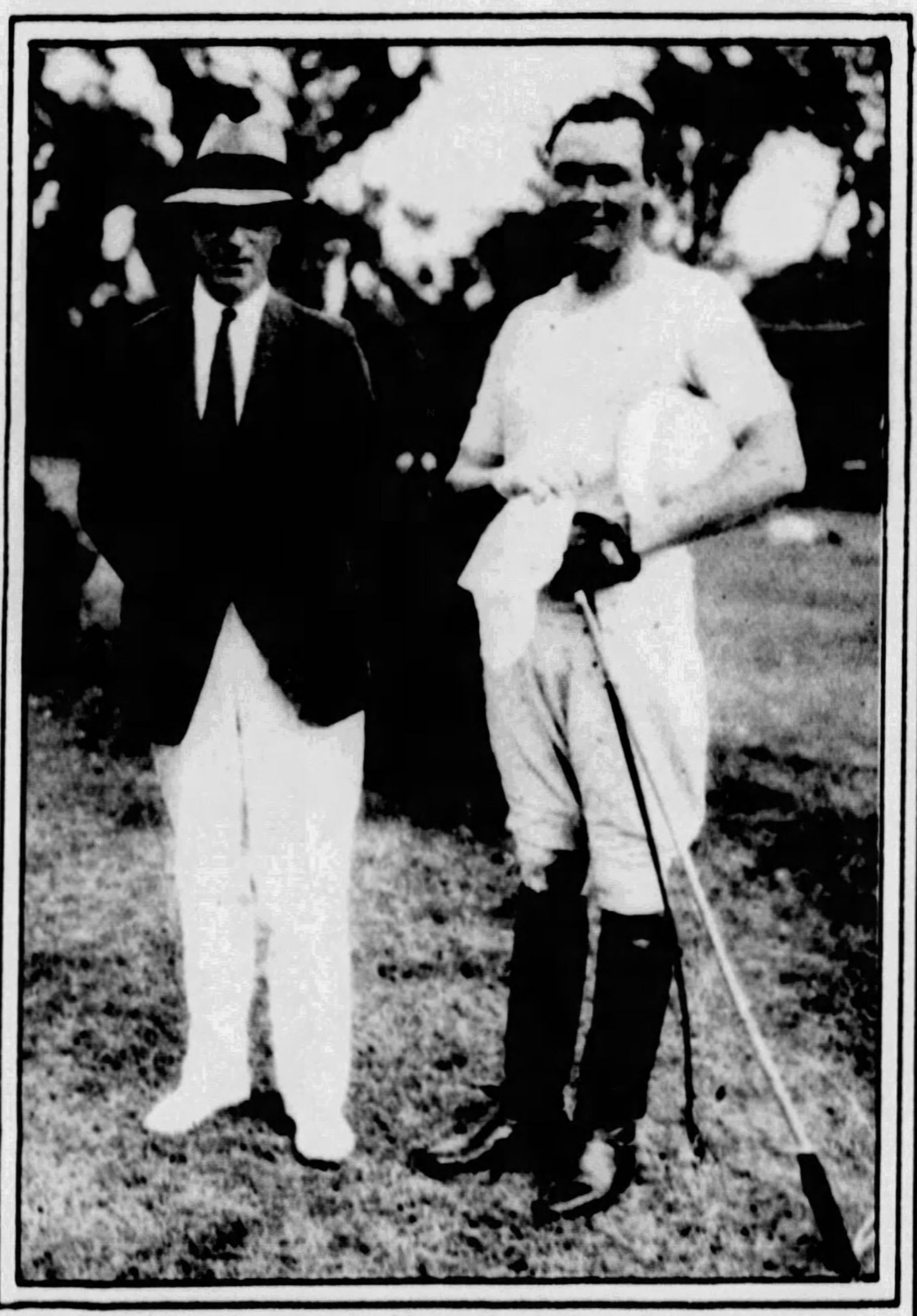

DEVOTEES OF THE GAME OF POLO
Stars of polo gathered at the John S. Phipps estate, at Palm Beach, Florida, recently, and practiced on the spacious field. Mr. Phipps, formerly of Pittsburgh, left, and Stephen (Laddie) Sanford, of New York, right.

AUTOMATIC RADIO
THE 1930 IDEA

MODEL 39A—DYNAMIC SPEAKER, $10... LESS TUBES.

ZENITH RADIO AUTOMATIC

REFINEMENTS
Quality Unsurpassed—Greater Distance — Automatic Tuning Eight Tubes—No Aerial—No Ground — Dynamic Speaker—Loop Operated.

With one great forward leap, Zenith raises the curtain on the radio of the *Future*—and presents it to YOU *Today!* Uncertain tedious hand-dialing now gives way to the simple, convenient, quick-as-a-flash precision of AUTOMATIC TUNING.

FREDERICK'S
Exclusive Distributors
527 PENN AVE., PITTSBURGH
Zenith Dealers Everywhere

"No more shiny noses since I use MELLO-GLO Face Powder. It stays on longer and keeps ugly shine away." Desiree Tabor (Operetta Star famous for her beauty), 66 W. 46th St., New York City.

The Popular Powder of Beautiful Women

OVER two million of America's loveliest women praise MELLO-GLO Face Powder. Made by a new French process, this wonderful powder spreads more smoothly and produces an exquisite youthful bloom.

Famous for its purity! Color is passed by the U. S. Government. Ingredients are imported. MELLO-GLO Face Powder never gives a pasty or flaky look—will not irritate—prevents large pores.

MELLO-GLO is the outstanding face powder for beautiful women. Secure your box today.

In the CENTER of a soaring skyline

In a single day last week eleven prominent attorneys selected the New Law and Finance Building for their professional home. Some of the reasons for their choice are obvious. Investigation will reveal the others.

It is suggested that it might be to your interest to make your own investigation immediately.

The New LAW & FINANCE BUILDING
In the Heart of Pittsburgh's Legal and Financial District
J. R. CRUTCHFIELD Managing Director

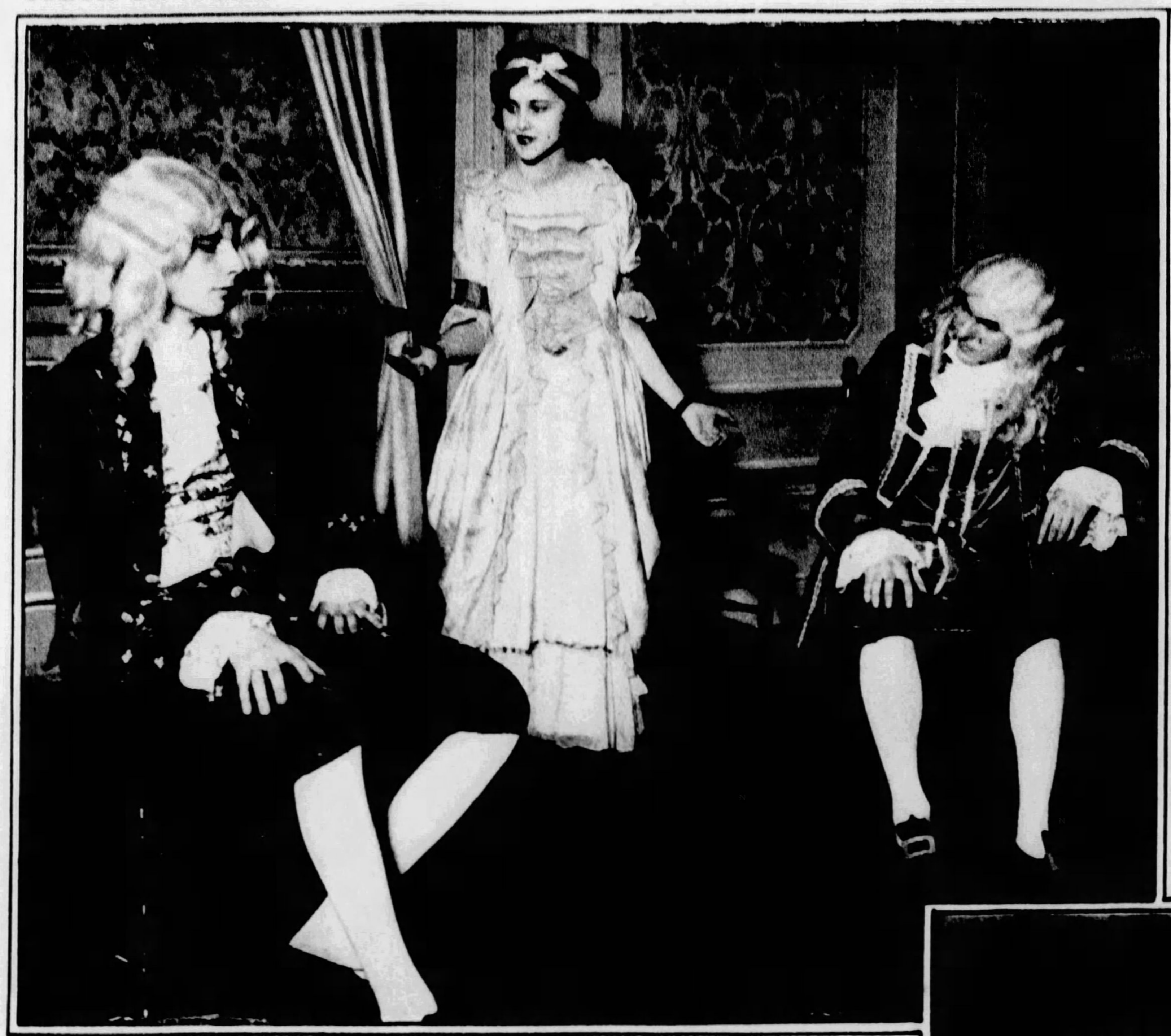

SOUTH HIGH SEES COLORFUL PLAY BY PUPILS

Students of South High School, Tenth and Carson Streets, recently presented Goldsmith's "She Stoops to Conquer." In the picture, left to right, are: Albert Petranskas, Bernice Koch, William Barry.

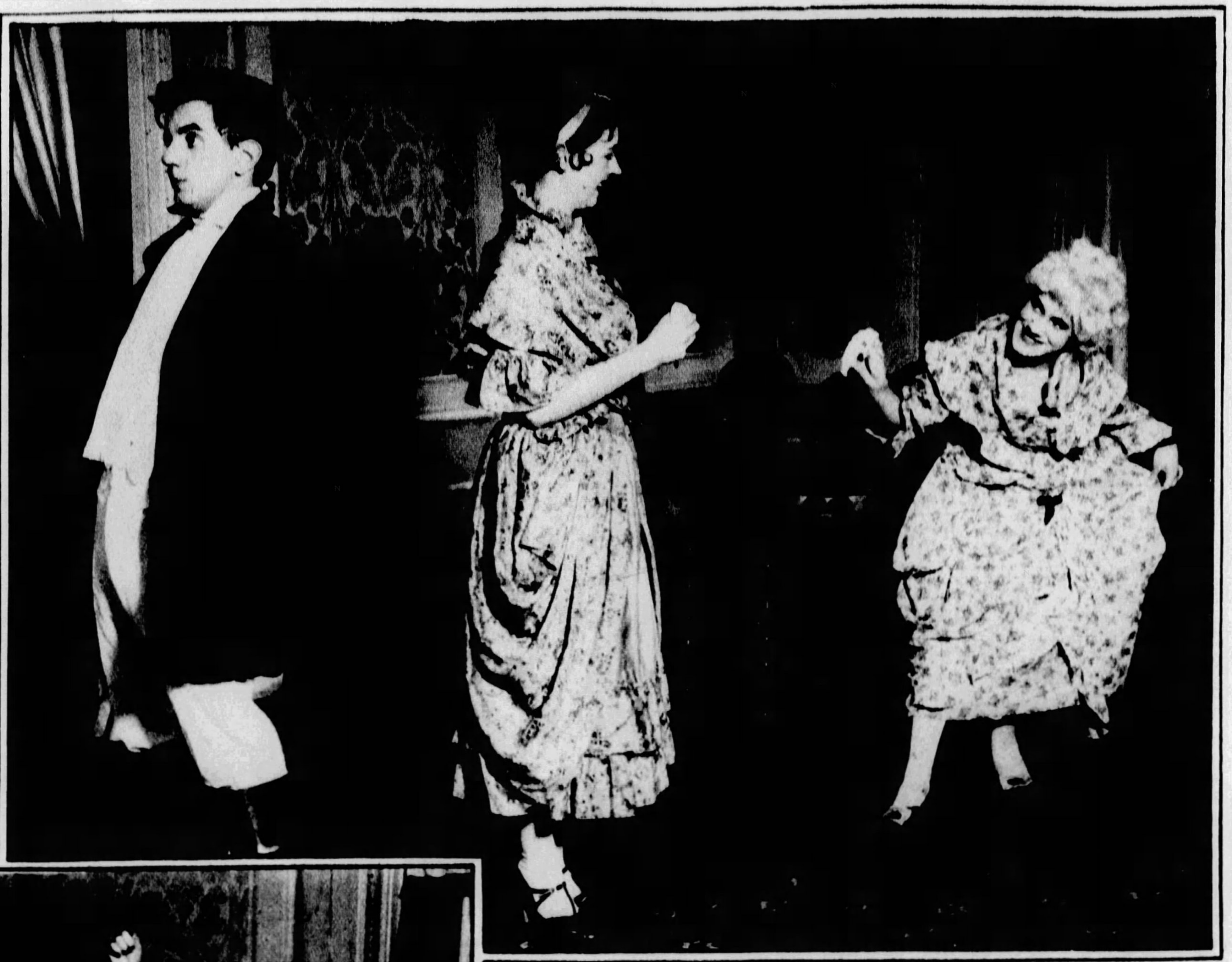

DAINTY COSTUMES SEEN IN SCHOOL DRAMATICS

South High School gave a fine performance of the famous play, "She Stoops to Conquer." Left to right: Elmer Ott, Grace Junker and Regina Murawski.

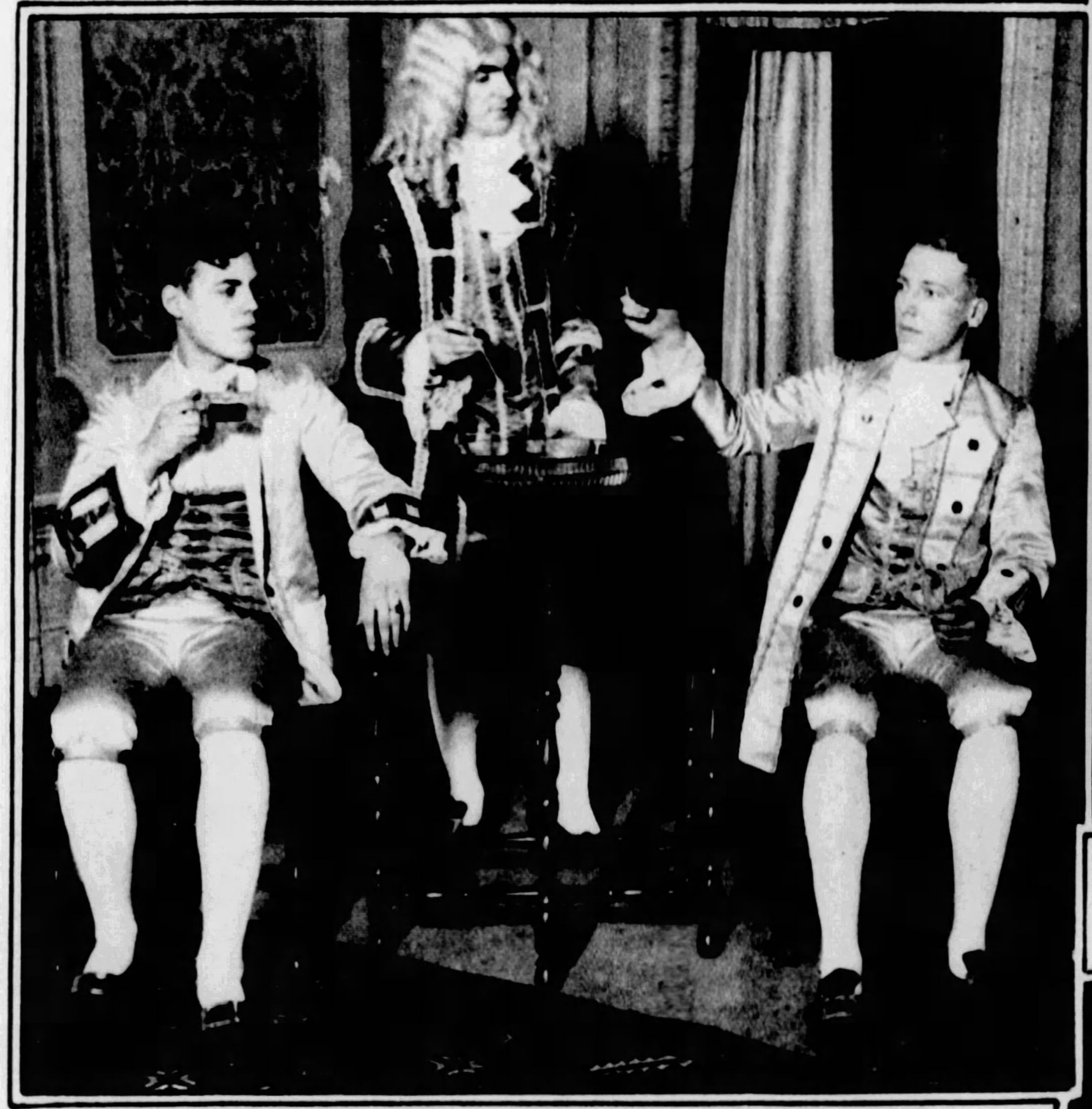

THE MEN WORE FRILLS AND LACES IN THOSE DAYS

R. C. Burghardt, teacher of English at South High School, directed the students in the presentation of "She Stoops to Conquer." In the picture, left to right: Frank Hirth, William Barry, Mark Rhodes, leading man.

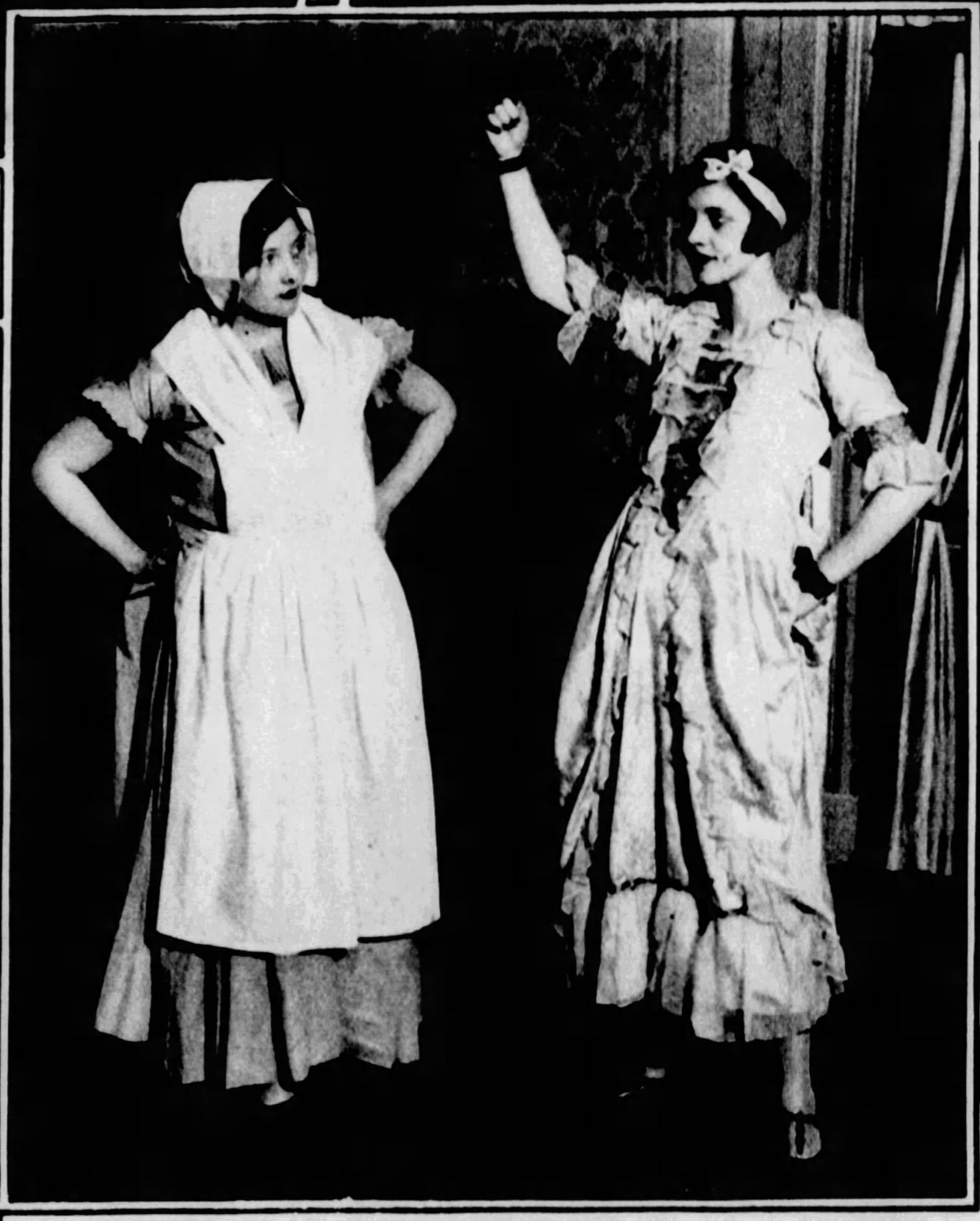

SCHOOL PLAY CHARACTERIZED BY REAL TALENT

The favorite old play, "She Stoops to Conquer," was capably given by South High School pupils. Alice Vallowe, left, and Bernice Koch, leading lady.

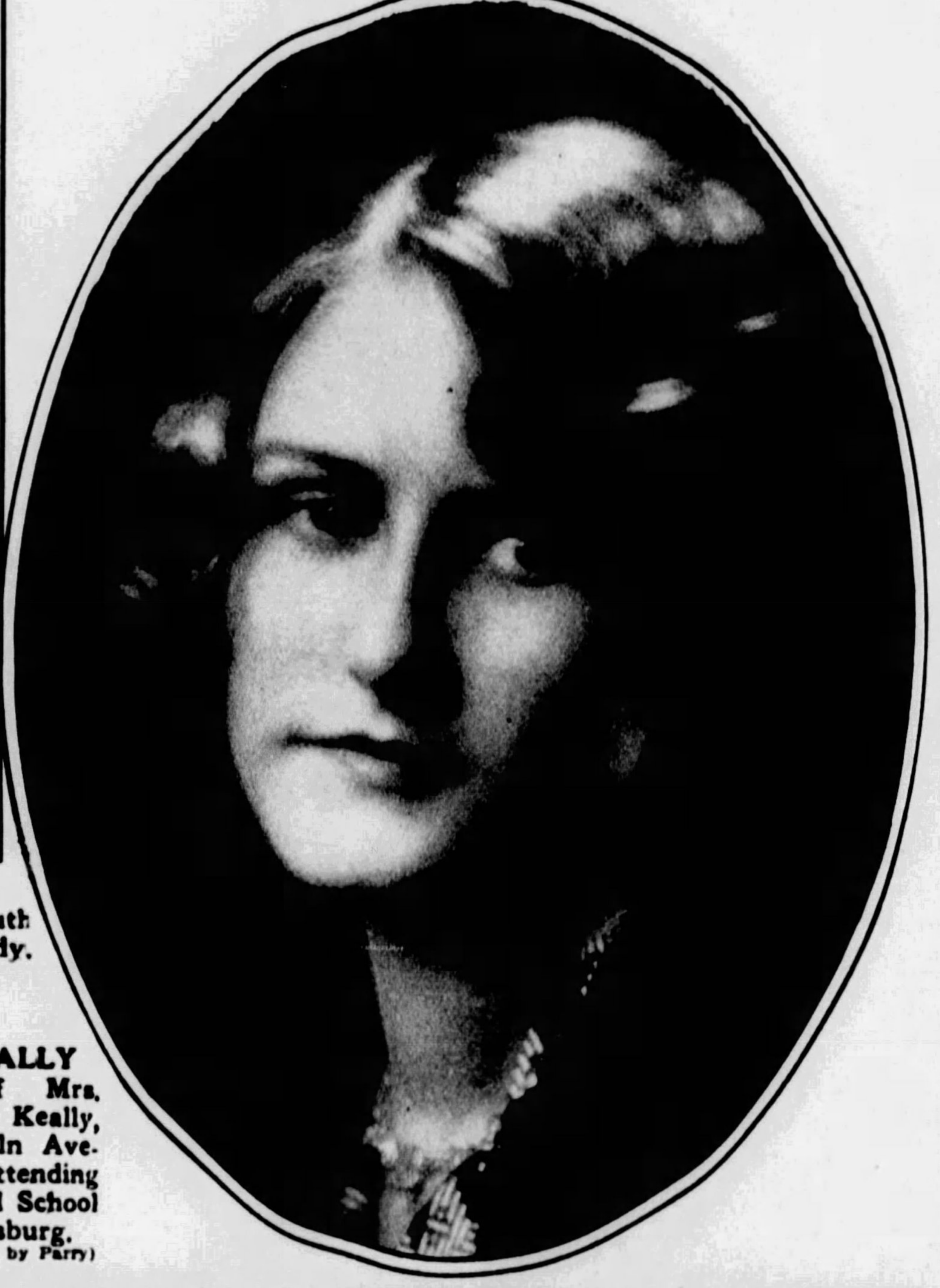

JANE KEALLY

Daughter of Mrs. Howard Love Keally, of 245 Lincoln Avenue, who is attending Highland Hall School in Hollidaysburg.

(Photo by Parry)

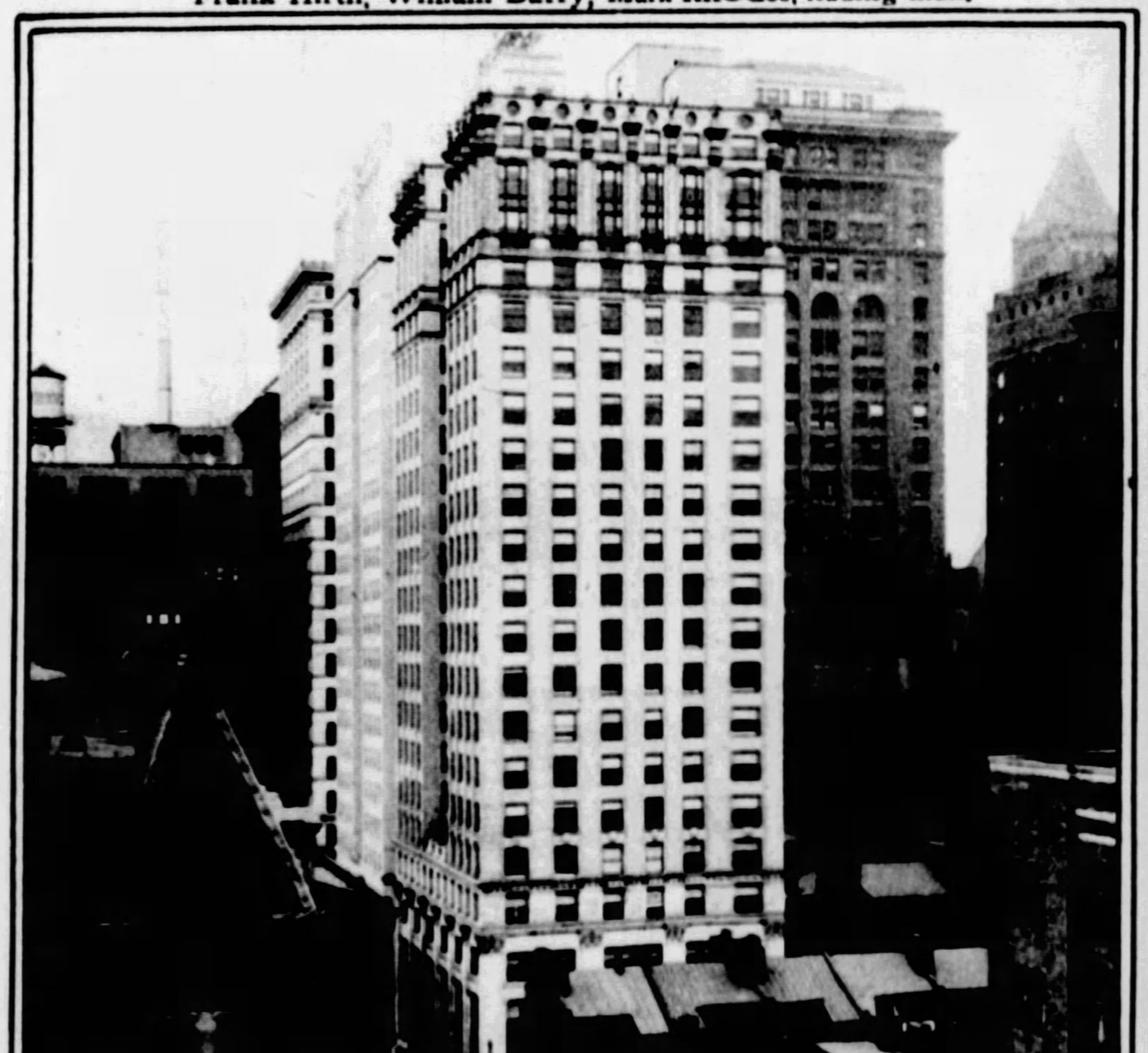

NEW LAW AND FINANCE BUILDING

One of the outstanding tall buildings of downtown Pittsburgh is the Law and Finance Building, at the corner of Fourth Avenue and Cherry Way. It is 21 stories in height and has an impressive lobby.

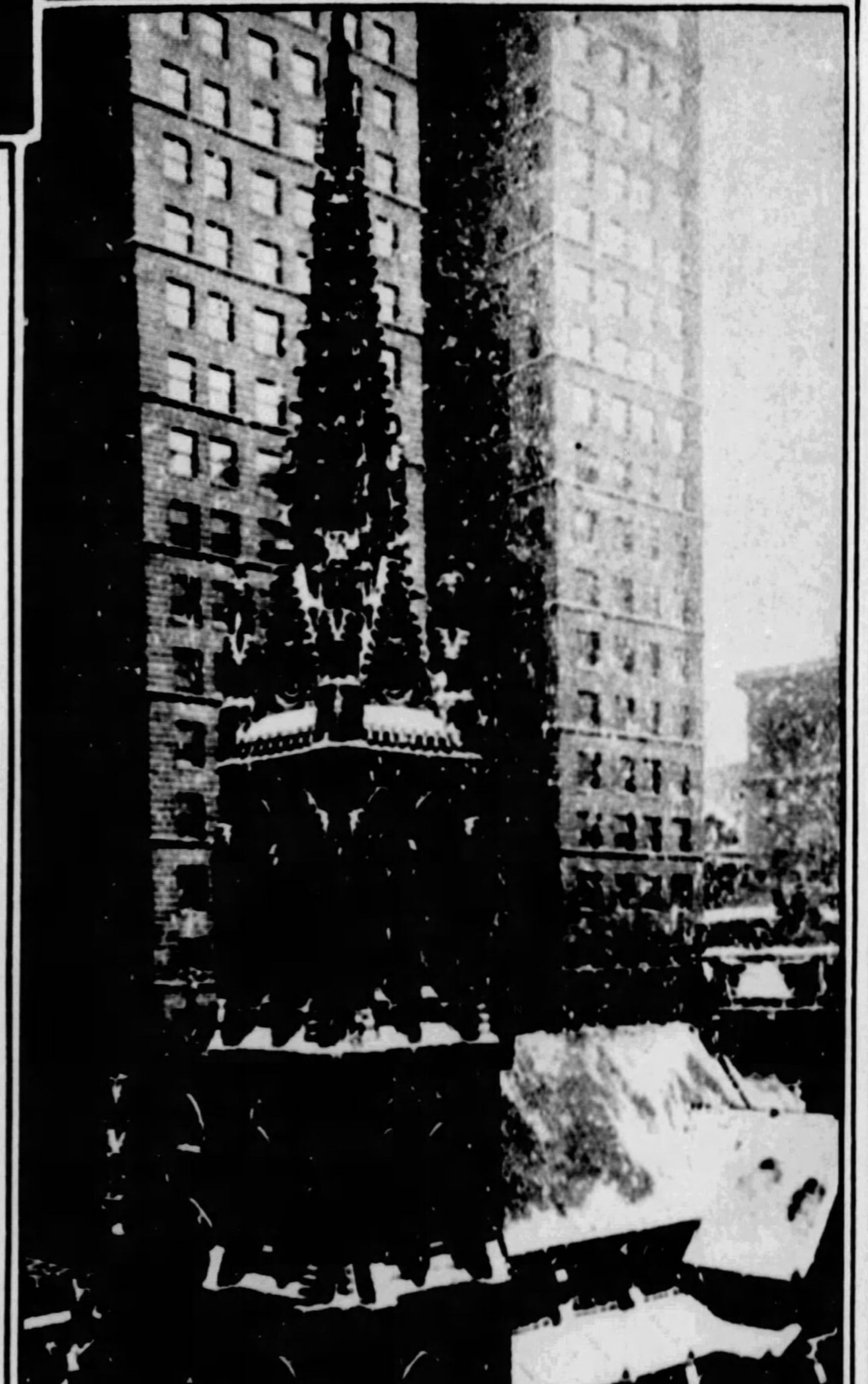

WINTER PAINTS LOVELY PICTURE

This interesting photograph of Trinity Episcopal Church taken during a recent snow storm shows how picturesque this romantic old spot in the heart of the city can be made.

(From a Copyrighted Photo by Trinity Court Studio)

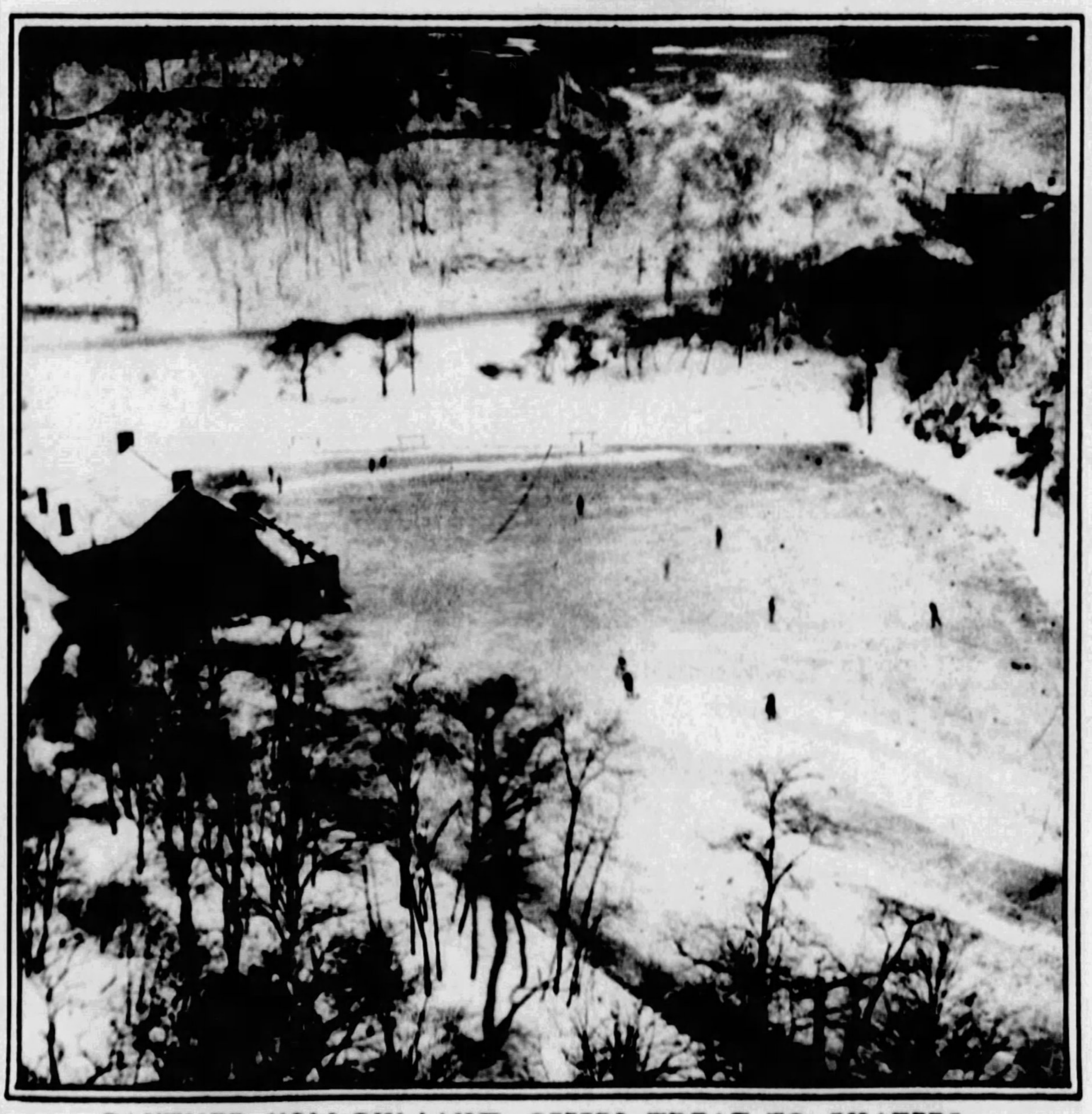

PANTHER HOLLOW LAKE OFFERS TREAT TO SKATERS

In both summer and winter this artificial lake in Schenley Park is a popular rendezvous. Boating is indulged in during summer months and when there is ice, there are many skaters to be found in exhilarating exercise.

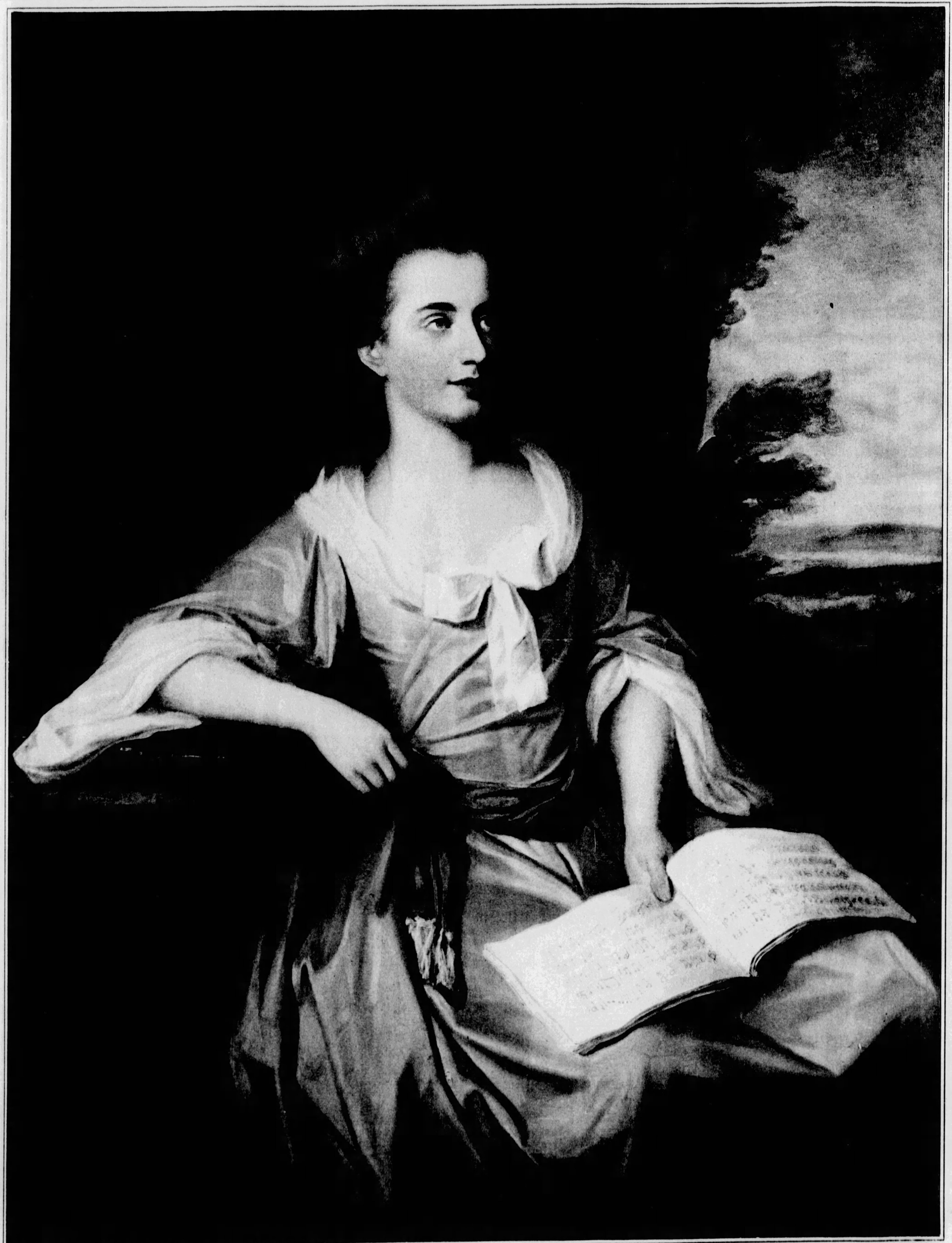

"LADY ELIZABETH SPENCER"—***By George Romney.*** The artist, born in Lancashire, England, in **1734**, studied art in London, gained great popularity and glory as a portrait painter, and died in **1802**. During his life, Romney painted the most famous people of England—statesmen, barristers, beauties and others—and became, in a measure, a rival for public favor with Sir Joshua Reynolds, the most prominent of English painters. There are several Romney canvases in this country, but the portrait of Lady Elizabeth Spencer is a particularly pleasing and colorful one. It is one of the paintings from the collection the late Willis McCook, and is reproduced in this section through the courtesy of the present owner, Mrs. W. Edgar Reed, of 5101 Fifth Avenue.

PERSIAN VIOLETS BLOOM WITH ALL THEIR COLORFUL BEAUTY DURING PITTSBURGH'S WINTER SEASON—In the conservatory of West Park, North Side, are to be found nearly 1,000 "Cyclamen," commonly known as "Persian Violets." The seeds were planted in July, 1927, and the blooms did not appear until the Christmas season, a year and a half later. They grow in pink, red, white and variegated shades, but their most frequent and natural color is salmon. Plans are now under way for a gorgeous Easter display at both the West Park and the Schenley Park conservatories. William Hartlep in superintendent of the West Park Conservatory, where this picture was taken through direct color photography by the Sun-Telegraph.

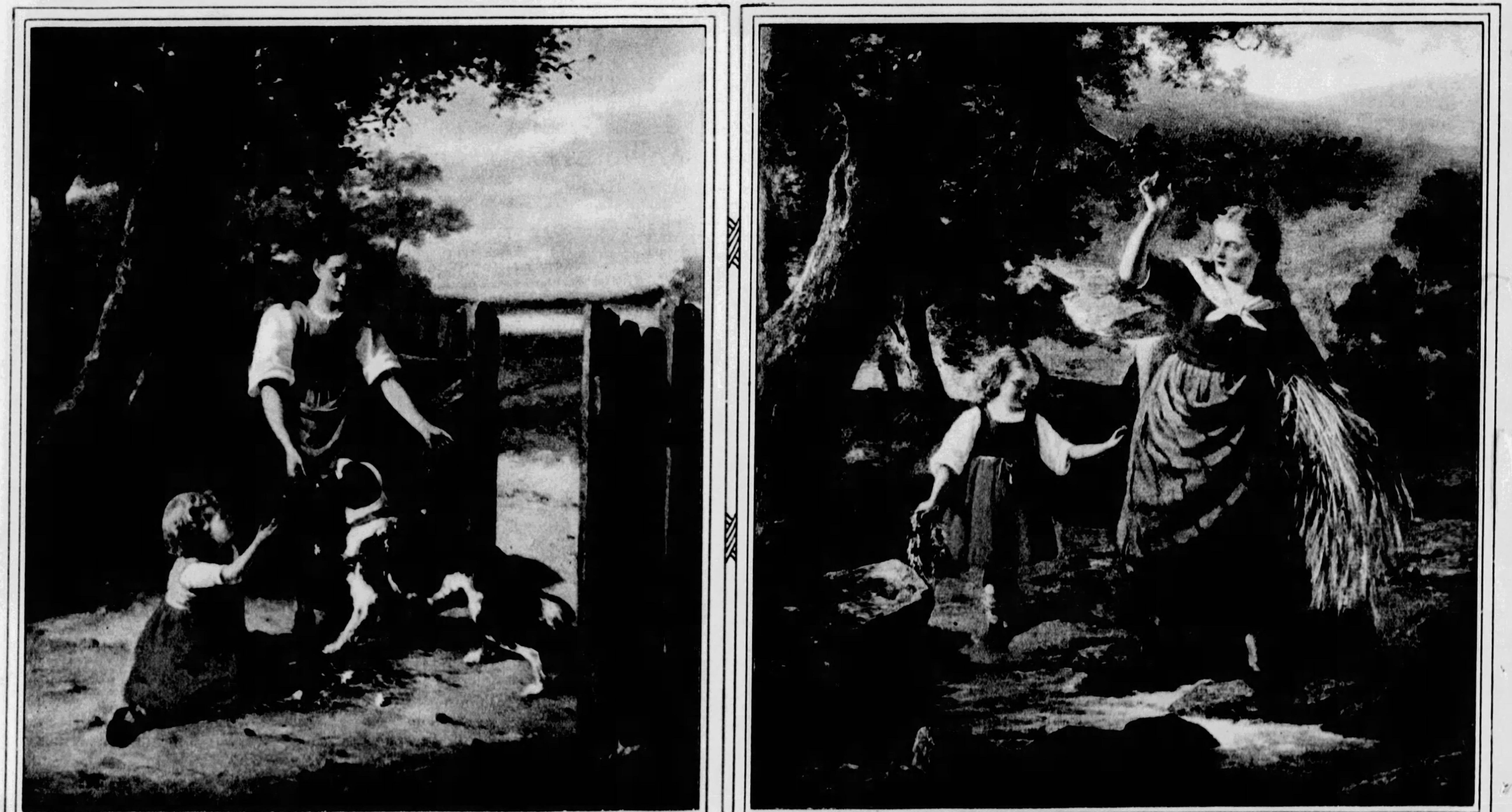

GENRE PAINTINGS FROM THE DUTCH SCHOOL FOUND IN SECOND-HAND SHOP IN PITTSBURGH—These two pleasing canvases, done after the style of the Dutch genre school, were discovered in a second-hand shop in the city and after being cleaned were found to bear the name of "Walraven." Isaak Walraven, the Dutch artist, was born in Amsterdam, Holland, in 1686, and died there in 1765. It is not known if these are paintings of the master or not, but they are charming and colorful pieces of work. Reproduced through the courtesy of the owner, Joseph O. Vogel, of Pittsburgh.

PRINTED BY NEO GRAVURE CO. OF CHICAGO AND NEW YORK